The Times

LOS ANGELES

Six Parts and Magazine.
GENERAL NEWS SHEET—16 PAGES.

XIIID YEAR. | PER WEEK, 20 CENTS. PER MONTH, 75 CENTS. } $9 A YEAR. | SUNDAY, DECEMBER 6, 1903. | ON ALL NEWS STANDS, TRAINS AND STREETS } 5 CENTS.

Amusements and Entertainments.

IMPSON AUDITORIUM—L. BEHYMER, Manager.
ONE NIGHT ONLY--WEDNESDAY, DEC. 9
PIANO AND VIOLIN RECITAL
MR. PEJE STORCK, Pianist
MEDALLIST OF BRUSSELS CONSERVATOIRE.
MR. HERBERT RITCHIE
PUPIL OF YSAYE, CÆSAR THOMSON and WILHELMJ.
MISS BLANCHE ROGERS, Accompanist.
CAREFULLY SELECTED PROGRAM. Seats now on sale at UNION PACIFIC OFFICE.
PRICES—50c, 75c and $1.00. TEL. MAIN 598.

AZARD'S PAVILION—FIFTH AND OLIVE STREETS.
December 8-12—Opening Tuesday, 6 p.m.
TWELFTH ANNUAL
OULTRY, PIGEON and PET STOCK SHOW,
LOS ANGELES POULTRY ASSOCIATION CORPORATION.
Admission 25 Cents. -:- Children 10 Cents.
Come and see the array of fine Poultry, Caged Birds and General Pet Stock.

AWSTON OSTRICH FARM—
TAKE PASADENA CARS ON
MAIN STREET.

Superb Routes of Travel.

SUPERB ELECTRIC RAILWAY
....IN A SUPERB CLIMATE
THE
Pacific Electric Ry.
OFFERS THOSE FACILITIES. TRY IT FOR A TRIP TO ONE OR ALL THE FOLLOWING:
Long Beach--Whittier--Monrovia
San Gabriel--Mt. Lowe
[illegible]

$2.00-Mt. Lowe and Return-$2.00
THIS MAY BE YOUR LAST CHANCE TO MAKE THIS WORLD-RENOWNED TRIP.
Cars Leave 8, 9, 10 a.m., 1 and 4 p.m.
MAIN DEPOT SIXTH AND MAIN
THE CENTER OF THE CITY
PHONE MAIN 1679 AND 900.

ANTA CATALINA ISLAND—
Steamer Leaves San Pedro Daily
Connecting with Southern Pacific and Salt Lake Trains leaving Los Angeles at 9:05 a.m., allowing two hours on the Island, returning same day.
Ideal Winter Resort for Rest and Recreation
HOTEL METROPOLE
AFFORDS FIRST-CLASS ACCOMMODATIONS FOR TOURISTS AND VISITORS.
METROPOLE DAIRY, now established on the Island, comprises a large herd of selected dairy cows, being directly under the care of the County Veterinarian.
For further Particulars Apply
BANNING COMPANY, 222 S. Spring St., Los Angeles.

For San Francisco by "Fast Line," 24 Hours—
$12.35 first-class $7.35 second-class (including berth and meals,) the elegant express steamships SANTA ROSA and STATE OF CALIFORNIA, 3500 tons. Leave REDONDO Wednesdays and Sundays 7 a.m. Leave PORT LOS ANGELES Wednesdays and Sundays 11 a.m.
For SAN FRANCISCO and way ports—Leave SAN PEDRO 6:30 p.m.: BONITA or COOS BAY, Dec. 1, 5, 9, 13, 17, 21, 25, 29, Jan. 2. For SAN DIEGO—Leave PORT LOS ANGELES Mondays and Fridays 4 p.m.: Leave REDONDO Mondays and Fridays 8 p.m. W. PARRIS, Gen'l Agt., 328 S. Spring St., Los Angeles. Tel. Main 41. San Francisco Ticket Office, 4 New Montgomery St. C. D. DUNNAN, Gen'l Passenger Agent, San Francisco.

CEANIC STEAMSHIP COMPANY—"SPRECKELS LINE."
S. S. VENTURA, Dec. 10th, for HONOLULU, SAMOA, NEW ZEALAND and AUSTRALIA; S. S. ALAMEDA, Dec. 19th, for HONOLULU only; S. S. MARIPOSA, Jan. 2, for TAHITI direct. For literature and particulars apply to HUGH B. RICE, Agent, 230 West Third Street, Los Angeles.

"SEEING LOS ANGELES"—10 a.m., 1 p.m., 3 p.m.
Observation Cars *Fare 50 Cents*
With expert guide, leave daily from "Seeing California" Traffic Bureau, 211 West Fourth St. 30-mile trips: time two hours. The only way to see this city intelligently. Sundays, 10 a.m., 2 p.m.

Timely Special Announcements.

CHILDREN'S PICTURES—
...In Characteristic Attitudes...
CARBONS, MINIATURES, ARTISTS' PROOFS
.....THE LATEST EFFECTS
Visitors to Southern California should not miss the opportunity of having photographs taken under the most favorable conditions of atmosphere in the world.
Awarded 18 Medals
Steckel
UNQUESTIONABLE ARTISTIC INDORSEMENTS.
Studio 220½ S. Spring St., opp. Hollenbeck Hotel.

ARTISTIC GOODS FROM ARTISTIC COUNTRIES
FOR ARTISTIC CHRISTMAS PRESENTS
Campbell Curio Co.'s, 329 S. Spring St.
BIG EMPORIUM OF ART.
THINGS OF WONDERFUL BEAUTY FROM JAPAN AND CHINA AND OLD MEXICO.

ORANGES AT HEMET—
Are superior, being larger, of fine texture and flavor, unusually sweet and entirely free from smut and scale. GOOD ORANGE LAND FOR SALE.
TAKE THE SANTA FE FROM LOS ANGELES TUESDAY, THURSDAY OR SATURDAY, 8:30 A.M., arrive Hemet 12:33 p.m. Other days except Sunday, 10:45 a.m., arrive Hemet 5:50 p.m. HOTEL HEMET is a delightful tourist resort with all modern conveniences. No consumptives entertained. Fine livery, good roads, golf links, daily stage to [illegible]. For full information address P. N. Myers, General Manager, Hemet, Riverside Co., or FRANK B. BANNISTER, AGENT, Suite 315 O. T. Johnson Block, 356 South Broadway, Los Angeles.

ABBEY, THE FURRIER—
Fine Furs at Manufacturer's Prices. COR. FOURTH AND SPRING STS.

LOCAL WEATHER REPORT

YESTERDAY: Maximum temperature, 71 deg.; minimum, 42 deg. Wind, 5 a.m., northwest, velocity 7 miles; 5 p.m., southwest, velocity light. At midnight the temperature was 50 deg.; clear.

TODAY: At 3 a.m. the temperature was 47 deg.; clear.

Forecast for Los Angeles and vicinity: Fair; light frost; northerly winds, changing to westerly.

San Francisco and vicinity: Fair; light northeasterly wind.

[The complete Weather Report, including Comparative Temperatures, will be found on page 2, Part V.]

POINTS OF THE NEWS IN TODAY'S ISSUE OF The Times

INDEX.

Part I.

1. Plot Against Panama Republic. Merging of Sessions.
2. Military in Full Control.
3. Four Injured in Explosion.
4. Pith of News From Middle West.
6. Burning of Malibu Ranch.
7. Ends Life at Grave's Brink.
9. After the Red-light District.
10. News from Foreign Fields.
11. Hollywood's Water Not Shut Off.
12. Ugly Wounds Tell Queer Story.
13. Financial and Commercial.
14. Our Neighboring Counties.
15. Los Angeles County News.
16. City in Brief: Paragraphettes.

Part II.

1. Wild Battle with Waves.
2. Society Events of the Week.
4. Editorial Page: Paragraphs.
5. The Eagle.
6. The Public Service: Official Doings.

Part III.

1. Pomona Beat the Indians.
2. Good Horses Entered at Ascot.
3. Local Interest in Amateur Boxing.
4. Our Largest Game Bird.

Part IV.

1. Liners: Classified Advertising.

Part V.

1. Weekly Real Estate Review.
2. Weather Report.
[illegible]

Part VI.

1. Japanese Wild to Fight Russia.
2. The Drama: Music and Musicians.
3. Mistakes to Avoid in Conversation.
6. Tattlings of a Retired Politician.
7. Animal Stories for Children.
8. Prosperity in Southern Mexico.
9. Reports from Our Consuls.
10. Ho wto be Healthy and Beautiful.
13. Recollections of Thomas Fitch.
14. McDougall's Stories for Children.
15. Business Situation in the East.

SYNOPSIS.

THE CITY. Wholesale liquor dealers to make desperate fight to have new license ordinance recalled. Union-labor leaders in hiding to prevent Sentous injunction being served upon them....Bequest of Max Werner makes $50,000 German Methodist Hospital possible....New theater to open on Broadway tomorrow....Rancher's family forced to flee for their lives from brush fires which destroyed beautiful Malibu ranch property of Millionaire Rindge....Three fishermen almost lost their lives in battle with sea. Archbishop of Manila here....Horrible self-killing of Adam Kleinkauff....Jewish hospital has youngest superintendent....Highway Commission indorses Brownlow bill....Sixth husband tries to kill Linsel from jealousy of predecessors....Queer Hill claimant bobs up....Mrs. Shandles sues janitor for thumping her....Hollywood people indignant....Pomona wins football game. Ferd. K. Rule called to Washington. Church workers to make great demonstration against the cribs next Sunday....Alleged hold-up in tunnel. Night clerk of Natick House attacked by Pugilist Lavelle....Plumber A. J. Mortimore stabbed....Brownsell, man of property, jailed as vagrant.

SOUTHERN CALIFORNIA. Baldridge complaint a Pasadena sensation....Abundant water supply at Avalon....Will test validity of seining ordinance at Long Beach....Alhambra shipping holiday oranges....Matney arraigned at Covina....Two die suddenly at San Bernardino....Ventura county justice's face punched....Big increase in Santa Monica tax receipts. New lighting plant at Downey. Randsburg man with broken leg lies three days unattended at bottom of shaft.

PACIFIC SLOPE. Western Pacific buys terminals on Oakland shore. Many diphtheria cases at Stanford University...Federal government asked to protect sheep owners in Washington....Four men injured in explosion at gas and oil wells near Purissima, due to unusual flow of oil....Hot fight in Chinatown in San Francisco. Trouble for commission firms that disregard orders of Harbor Commissioners....San Francisco restaurants may close their doors tonight.

GENERAL EASTERN. Scheme for a national arbitration tribunal....Sully got no inside tip on cotton....Internal dissensions in Coöperative Society of Rockwell....Military in full control at Cripple Creek....Dowie going to Australia soon....Park Tunnel disaster was costly for New York Central Railroad, the Perrin and Walton claims being settled for $85,000....Revival meetings reported to be responsible for abandonment of Kentucky's inaugural ball.

WASHINGTON. Speaker Cannon announces the House committees. Senate adjourns to Monday....House adjourns without any qualified time, which carries it over until noon Monday, in effect merging the sessions without interim....Senator Hanna authorizes statement as to status of relations between the President and himself....Gen. Reyes is received by the President....Daniel Foley a favorite in race for successor to Thompson. Bell working on his wine bill.

PLOT AGAINST LIFE OF NEW REPUBLIC.

Arrest at Panama of Col. Ferrol and Three Other Colombians.

Army Was to be Turned Against the Government and Commander-in-Chief Huertas Assassinated—Prisoners Shipped from Colon to Port Limon—They Declare Charges to be Malicious.

[BY DIRECT WIRE TO THE TIMES.]

COLON, Dec. 5.—[By Central American Cable.] A conspiracy to overthrow the new government of Panama was discovered today. Col. Ferrol, who only yesterday was made commandante, was arrested at Panama with three others, including a major and an adjutant on the charge of plotting against the authorities. They were arrested with such expedition and secrecy that they were put on a train and were half-way across the isthmus before the news was known. Such scant time was given to them that they were not allowed to take their baggage, or get any money.

They are all Colombians, and declare the charges against them untrue, but the authorities insist that they have information that Ferrol and his associates were engaged in a conspiracy to turn the army against the government by a coup d'etat.

ADDITIONAL PARTICULARS.

PLOT AGAINST GEN. HUERTAS.

[BY DIRECT WIRE TO THE TIMES.]

COLON, Dec. 5.—[By Central American Cable.] Through a letter, the Panama government has discovered what is alleged to have been a plot against the life of Gen. Huertas, commander-in-chief of the forces of the republic of Panama, and an effort on the part of a few army officers to persuade the garrison at Panama to revolt. If such a plot really existed, it was promptly nipped in the bud by the apprehension, this morning, at Panama, of four alleged [illegible], who were immediately brought under guard to Colon and [illegible] hence to Port Limon.

The prisoners were all born in the interior of Colombia, and have been upon the isthmus for years. They were members of the Colombian battalion which gave its support to the new government when the republic was formed, and which was commanded by Gen. Huertas. They all took the oath of allegiance to the new republic, and continued to serve in the army. One of them is a colonel named Ferrol, two are majors, and the fourth is the adjutant of Gen. Huertas.

They declare that the charge that they were engaged in a conspiracy is the work of personal enemies, and that some Colombian who was deported from the isthmus immediately after the establishment of the republic November 3, sent a letter from Port Limon addressed to Col. Ferrol. The communication was written in terms implicating them in such a plot. At the same time, they say the writer advised some of the officials at Panama to secure and read the letter addressed to Col. Ferrol before it was delivered to him. This was done either last night or this morning. The four persons were arrested this morning at the barracks and lodged in jail. This afternoon they were conveyed to the railway station, where they were placed on board a train bound for Colon.

According to their statement, they were not allowed to make any explanation. The writer of the letter, they say, may have been prompted by a desire to injure them because they turned Panamaians, or the whole plot may have been concocted in Panama in order to get them out of the country because, as Colombians, they were disliked here. They do not dare to go to Colombia, where, they assert, they will be treated as traitors. The government will pay their passage to Port Limon. They are entirely without funds, and have no means of earning a living, but they express the hope that ultimately they will be permitted to return to the isthmus.

GERMANY'S RECOGNITION.

EXTENDED BY CONSUL HEUR.

[BY THE ASSOCIATED PRESS—A.M.]

COLON, Dec. 5.—[By Central American Cable.] The German Consul here, Herr Heur, yesterday officially advised the government of Panama that he had received cable instructions from Germany to formally recognize the republic of Panama. Consequently the Consul today paid an official visit to Prefect Melendez and tendered him in behalf of Germany, congratulations and best wishes for the welfare and future prosperity of the new republic.

The prefect made a suitable reply, and offered the republic's sincere thanks for Germany's recognition.

CONSULATE OPENED.

[BY THE ASSOCIATED PRESS—A.M.]

SAN FRANCISCO, Dec. 5.—Consul-General Ramon Arias Farud, Jr., representing the new republic of Panama, opened the consulate of his country in this city today. The first vessel to clear through the consulate was the City of Sydney of the Pacific Mail Company, bound for Panama.

DOWIE IS GOING TO AUSTRALIA SOON.

[BY DIRECT WIRE TO THE TIMES.]

CHICAGO, Dec. 5.—[Exclusive Dispatch.] John Alexander Dowie evidently expects the Zion City receivership to be terminated soon, and in his favor. He has engaged passage for Australia on an oriental liner sailing from Vancouver January 8. His original itinerary was via Paris, but his present plan is to sail across the Pacific and give Europe a wide berth.

MRS. DOWIE MUM.

[BY THE ASSOCIATED PRESS—P.M.]

NEW YORK, Dec. 5.—Mrs. Dowie, who left the United States some weeks ago with her son, en route to Australia, is still at Cannes, France, according to a Herald dispatch from London. She refuses to talk about the state of Zion finances.

COURT POSTPONES ACTION.

[BY THE ASSOCIATED PRESS—A.M.]

CHICAGO, Dec. 5.—The attempt of some of Dowie's creditors to force the original petitioners to give an indemnifying bond met with at least temporary failure in the United States District Court today. Judge Kohlsaat postponed action until Monday, by which time some unsecured creditors will, it is expected, renew the application. Objections to the bankruptcy proceedings were filed in the Federal Court today by a number of additional creditors.

GOT NO INSIDE TIP ON COTTON CROP.

[BY DIRECT WIRE TO THE TIMES.]

NEW YORK, Dec. 5.—[Exclusive Dispatch.] D. J. Sully said today: "Any one with a fair amount of experience in the compilation of reports and the requisite capital can obtain a large portion of the information furnished to the Department of Agriculture. The government is after the facts in the case, doing its best to obtain an accurate account of the conditions prevailing in the producing sections, and the sources of this information are not secret. It is only the compilation after the reports are received that is is carefully guarded.

"Now, any firm desiring to learn the attitude of the department, can, by going to the expense and trouble, obtain reports from every important growing section of the South, which will be practically the same as those furnished to Washington."

SENTIMENT FAVORED REACTION.

[BY THE ASSOCIATED PRESS—A.M.]

NEW YORK, Dec. 5.—Sentiment before the opening of the cotton market today seemed to favor a reaction, owing to the argument that outstanding accounts had probably been pretty well evened up, while cables were distinctly below expectations, and the outlook was for heavy receipts. Reflecting this, the market opened steady at net losses of 3 to 15 points. Later prices rallied to about last night's final figures.

NO GOVERNMENT LEAK.

[BY DIRECT WIRE TO THE TIMES.]

WASHINGTON, Dec. 5.—[Exclusive Dispatch.] John Hyde, statistician of the Agricultural Department, is ill in Europe. His associate, T. S. Holmes, Jr., now acting chief of the bureau, characterized as "all nonsense" the views of members of the New York Cotton Exchange quoted in the newspapers today, to the effect that there must have been a "leak" in the government cotton report Thursday.

"Our arrangements are such that a leak in the government cotton report from this bureau is an impossibility," said Holmes. "No human being can know what the government report is until very near the time of its issuance. In this case the report was computed in this room by Mr. White and myself." (Turning to his associate, who corroborated his account.)

"And neither of us knew what it would be before 10 o'clock. Earlier than that we could not have made an approximate guess. After our conclusion had been reached, neither of us left the room until a few minutes before 12 o'clock, when I took it to Willis L. Moore, acting secretary, for his signature. It was then turned in to our telegrapher at exactly noon. We have six different sources of information, and we get certain facts from each corps of correspondents. These six sets are tabulated in separate rooms by different sets of clerks. No individual could do more than average for one particular State from one set of correspondents. Nor would it be possible for clerks to put their heads together, as we should get hold of that at once."

MUERZTEG PROGRAMME.

Germany Has Done All in Her Power to Secure the Acceptance of this Arrangement as to Macedonia.

[BY THE ASSOCIATED PRESS—A.M.]

BERLIN, Dec. 5.—[By Atlantic Cable.] Referring to the London report that Germany may object to the proposition of Russia and Austria for an international administration of Macedonia on the lines of the present government of Crete, the Foreign Office here today said that, on the contrary, Germany had done all in her power to secure the acceptance and enforcement of the Muerzteg programme, which remains the basis of Russo-Austrian action.

These powers, it was added, had arranged the programme to suit their own interests above all, and it cannot be supposed that they have altered the same into an international administration similar to that of Crete to suit other powers.

MICHIGANDERS MAY NOT COME TO THE COAST.

CERTAIN TEAM OFFICERS DO NOT LIKE THE IDEA.

Members Want to Play University of California on New Year's Day—Necessary Permission to Take Trip Not Yet Secured from Board of Control.

[BY DIRECT WIRE TO THE TIMES.]

ANN ARBOR (Mich.) Dec. 5.—[Exclusive Dispatch.] When the subject of a trip to the Pacific Coast by the football team during the Christmas holidays was brought up by newspaper representatives, members of the board of control dismissed the interviewers with the answer that no request for such a thing had been presented to them.

Today "Tommy" Roberts, student manager, and Capt. Redden started out a petition, which is being generally signed, asking permission of the board to go West and play the University of California on New Year's Day. Trainer Fitzpatrick does not like the idea of the trip, and Yost is not anxious to again prepare the team to cross the continent. Just what effect the petition will have is uncertain. California is anxious for Michigan again to

LATER.—It is now said that the team has secured the necessary permission, and will go to the Coast.

ASKS FOR PROTECTION OF FEDERAL GOVERNMENT.

SHEEP OWNER IN WASHINGTON IS TARGET FOR RIFLES.

Nine Hundred of His Sheep Killed in the Corrals, Presumably by Cattlemen, in an Attempt to Drive Him Out of Okanogan County.

[BY DIRECT WIRE TO THE TIMES.]

TACOMA (Wash.) Dec. 5.—[Exclusive Dispatch.] On the advice of friends, A. A. Curtis of Alma, Okanogan County, will appeal to President Roosevelt and the Attorney General, with the object of securing the prosecution of the men responsible for the slaughter of 900 sheep belonging to Curtis, in April last. At that time he had over 3000 sheep in pastures. While absent one night at a dance his enemies went to his sheep corrals and killed 900. The supposition is that the stock was slain to drive him out of the county.

The majority of settlers there are engaged in cattle-raising and they claim the introduction of sheep is destroying the ranges. Just before the slaughter of his sheep Curtis had announced that he intended purchasing several thousand more sheep for pasturing about Alma.

The day following the slaughter Curtis and his herders went to the pasture and started to take off wool. While thus engaged forty shots were fired at them from behind a small ridge some distance away. Curtis next received a threatening letter. Okanogan County authorities refused to investigate the matter and he now wants the help of the Federal Government.

WARNOCK CHARGED WITH FELONY.

HELENA (Mont.) Dec. 5.—An information has been filed in the District Court of this county, charging Harry V. Warnock, manager of the Western Stock and Grain Exchange, with felony. A bench warrant was issued for his arrest and Sheriff O'Connell has gone to Fargo, N. D., where Warnock has been taken into custody. He will be brought back to Helena.

NEGRO LYNCHED IN FLORIDA.

TAMPA (Fla.) Dec. 5.—Lewis Jackson, a negro charged with having attempted to assault the three-year-old daughter of Superintendent Ensey of the government works at Fort Desoto on Mullet Key, last Monday, was lynched near Tampa last night by a mob of white men.

IN OLD MISSOURI.

PARIS (Mo.) Dec. 5.—Enraged because Annie Hartman, whom he had secured a license to wed, would not marry him, Frank Dawson shot and fatally wounded his sweetheart and seriously wounded his successful rival, O. Hughes.

CZARINA IN GOOD HEALTH.

ST. PETERSBURG, Dec. 5.—The Czar and Czarina arrived today. Her Majesty has completely recovered her health.

WASHINGTON.

SESSIONS TO MERGE.

Speaker Disposes of Appointments.

Regular Session Begins Monday and Names of Unconfirmed Must Come in Anew.

"Uncle Joe" Tries a New Plan in Making Up Committees and Disregards Place Hunters.

Mr. Needham Does Not Go on Appropriations—Bell's Wine Bill—Justice Brown.

[BY DIRECT WIRE TO THE TIMES.]

WASHINGTON, Dec. 5.—[Exclusive Dispatch.] Speaker Cannon announced the House committees today. In their composition he has attempted on a small scale an important innovation in the assignment of committee places, with a view to substituting judgment for favoritism in committee work on public questions.

Of course, he could not root out old men from their committee places to apply his new idea, but as far as possible he has been guided by it in assigning new men. The principle is to put upon each committee representatives whose districts are not direct parties in interest to the legislation to come before it. This rule would exclude from the Naval Committee for example men who have navy yards in their districts; from the Rivers and Harbors Committee men whose districts surround scenes of great projects, and from the Military Committee [illegible] stations.

It is charged that such policy would deprive the committees of the very men who have the largest interests in its legislation. While this is true, many experienced lawmakers think that sort of deprivation highly desirable. It would make a Congressman, in his relations toward committee matters, a judge, rather than an attorney. Where a Representative has a navy yard in his district, it becomes his first interest to make business for that yard, and in other ways to increase its importance. He can best do this by tying up with other navy-yard representatives on the committee, and as these are men who make the biggest push for places, most of the assignments of the past have gone to them.

Secretary Moody, who once occupied a conspicuous place on the Appropriations Committee and who would be Speaker Cannon's first lieutenant were he in Congress today, long ago came to realize, as a result of his committee experience, that better legislation would come from such an arrangement. There is no minority report on an appropriation bill, as in general legislation. Each member of the committee is expected to struggle to get for his district or State as much as he can, usually entering into log-rolling alliances with others to bring this to pass. The result of such an "all-pull-together" combination is the reported bill. Places on the Rivers and Harbors Committee have long been sought by men whose districts were thus chiefly concerned.

When the Speaker made public his list of committee assignments it was found, as had been generally anticipated for some time, that California did not get a place on the Appropriation Committee. Representative Needham was an aspirant for an appointment on that committee, but political pressure upon the Speaker became so great that he was obliged to drop Mr. Needham out of consideration. The latter was, however, put upon the Insular Affairs Committee, which is a highly-important assignment, in addition holding his old place on the Committee on Public Lands.

As has been expected, Representative Overstreet of Indiana was assigned as chairman of the Committee on Postoffices and Postroads, which was held for many years by Representative Loud of California.

Representative Daniels of Riverside is given a place on the Banking and Currency Committee, which is an especially important assignment for a new member of Congress. Representative McLachlan holds his old place on the Rivers and Harbors Committee, and Mr. Metcalf holds his on the Naval Affairs Committee. Representative Bell, who is a Democrat, and a young man who has made a good impression in the short time he has been here, is put on the Committee on Irrigation of Arid Lands. Representative Livernash, who has been demanding things, by proxy, at least, gets places on the Enrolled Bills and Irrigation Committees. Representative Wynn goes on the Pacific Railroads and Industrial Arts and Expositions Committees, and Representative Gillet is given Representative Kahn's old place on the Committee on Judiciary and also is a member of the Committee on Expenditures on Public Buildings.

READY FOR WORK.

[BY THE ASSOCIATED PRESS—P.M.]

WASHINGTON, Dec. 5.—Speaker Cannon today completed the organization of the House by announcing the remainder of the committees. The House, when it reconvenes Monday, will be ready to proceed at once with regular legislation. At the request of Mr. Williams, the minority leader, an hour was given for general debate, during the course of which Mr. De Armond (Dem.) of Missouri, [illegible]

the numerical representation accorded the minority on the important committees. Mr. Payne replied on behalf of the majority. The greater portion of the time given to debate was devoted to the discussion of the tariff policy and its effect.

When the Speaker brought down the gavel upon the adoption of the motion to adjourn, he merely announced that the House stood adjourned. By this manner of adjourning, the extra session of the Fifthy-eighth Congress will expire by constitutional limitation Monday, when the regular session will begin. This eliminates the possibility for the President to review his civil and military appointments. Such appointments as have not been confirmed by the Senate during the extra session must be renewed simply in the form of nominations, which, in effect, are but recommendations, and do not become effective in any case until confirmed by the Senate.

In effect, this action will take from Gen. Leonard Wood his present rank of major-general, which the Senate has not confirmed, and restore him to the rank of brigadier-general, which he held prior to August 8 last. It will also affect in like manner 167 army officers who were promoted respectively to fill the vacancies caused by the promotion of Gen. Wood.

Among civil appointments affected is that of William Crum, as collector of customs at Charleston, S. C., who is serving under a recess appointment, the effect being to vacate his position. Crum's recess appointment has thus been terminated, and the situation in the Senate has been such that his confirmation has been despaired of. The collectorship of the port of Charleston will remain vacant until the expiration of the next session, unless the President selects some one else for this place and the nomination is confirmed by the Senate.

While no official representation has been made by the Senate to the House, several informal conferences have been held between the Republican Senators and Speaker Cannon. In these the Speaker has stated that the House has no authority over executive appointments or confirmations, and that if the creation of a recess was necessary to take care of these matters, the Senate should have taken official action looking to adjournment of the special session. In the absence of such movement, the Speaker said, he could not interfere in any way with the expiration of the extra session by constitutional limitations.

At the War Department, the officials are not quite clear in their minds as to the exact status of the military officers whose nominations have failed of confirmation. There is a disposition to take the point of view that between the expiration of the present session and the beginning of the regular session, there will necessarily be an appreciable, but small period of time when there is no session, and during which Congress is technically in recess, and that it will be within the power of the President at any time after Monday next to make recess appointments to continue during the session unless otherwise disposed of. The officials are not united yet in their view upon this point, but the new nominations which are now being made out at the War Department to replace those which relapsed are all to be dated as of the time the vacancy occurred. It seems possible that the complex questions involved may require the decision of the Attorney-General.

PERSONNEL OF COMMITTEES.

[BY THE ASSOCIATED PRESS—A.M.]

WASHINGTON, Dec. 5.—Speaker Cannon announced the House committees upon the convening of that body today. The personnel of the important committees is as follows:

Appropriations — Representatives Hemenway, Bingham, Van Voorhis, McCleary, Littauer, Brownlow, Gardner of Michigan, Burkett, Gillette of Massachusetts, Smith of Iowa, Marshall, Livingstone, Pierce, Benton, Taylor, Underwood, Brundige.

Judiciary—Representatives Jenkins, Parker, Alexander, Warner, Littleheld, Thomas of Iowa, Powers of Massachusetts, Nevin, Palmer, Pearce, Gillette of California, DeArmond, Smith of Kentucky, Clayton, Henry of Texas, Little, Brantley.

Banking and Currency—Representatives Fowler, Prince, Calderhead, Lovering, Douglas, Powers of Maine, Spaulding, McMoran, Weems, McCreary, Daniels, Thayer, Lewis, Padgett, Bartlett, Thompson, Pujo.

Interstate and Foreign Commerce—Representatives Hepburn, Sherman, Wanger, Mann, Lovering, Stevens, Burke, Esch, Cushman, Kyle, Townsend, Davey, Adamson, Shackleford, Ryan, Richardson of Alabama, Lamar of Florida.

Rivers and Harbors—Representatives Burton, Dovener, Bishop, Acheson, Alexander, Laurence, Davidson, McLachlan, Lorimer, Jones of Washington, Bede, Lester, Bankhead, Sparkman, Randall, Burgess, Humphreys.

Merchant Marine and Fisheries—Representatives Grosvenor, Minor, Greene, Stevens, Fordney, Wachter, Littlefield, Humphreys, Flack, Birdsall, Wilson of Illinois, Spight, Small, Davis, McDermott, Lucking, Guldin.

Agriculture—Representatives Wadsworth, Henry of Connecticut, Wright, Haughen, Scott, Haskins Graff, Cromer, Lorimer, Brooks, Adams of Wisconsin, Lamb, Bowie, Burleson, Lever, Bressale, Cassingham, Rodey.

Foreign Affairs — Representatives Hill, Adams of Pennsylvania, Cousins, William A. Smith of Michigan, Charles B. Landis of Indiana, Perkins, Beidler, Foster, Otjen, Capron, Longworth, Dinsmore, Howard, Burleson, Schudder, Kehoe, Flood.

Military Affairs — Representatives Hull, Ketcham, Parker, Capron, Stevens, Dick, Mondell, Esch, Prince, Holliday, Young, Sulzer, Hay, Slayden, Brosaard, Mahoney, Denny, McGuire.

Naval Affairs—Representatives Foss, Dayton, Loudenslager, Butler of Pennsylvania, Mudd, Cousins, Roberts, Vreeland, Brick, Brandegee, Loud, Meyer, Tate, Rixey, William W. Kitchin Vandiver, Wadell.

Postoffice and Post Roads—Representatives Overstreet, Gardner of New Jersey, Sperry, Hedge, Sibley, Snappy, Goebel, Steenerson, Stafford, Darragh, Murdock, Moon of Tennessee, Griggs, Cowherd Wilson of New York, Kluttz, Kalanianaole.

Public Lands—Representatives Lacey, Mondell, Miller, Needham, Martin, Fordney, Volsted, Dixon, Knopf, Shiras, McCarthy, Shafroth, Griffith, Burnett, Foster of Illinois, Rucker, Glass, Rodey.

Indian Affairs—Representatives Sherman, Curtis, Lacey, Marshall, Brown, Burke, Knapp, Hermann, Buckman, Hinshaw, Hogg, Stephens, Zenor, Fitzgerald, Dougherty, McAndrewas, Reid, Rodey.

Territories—Representatives Hamilton, Brock, Capron, Southwick, Powers of Maine, Jackson, Spalding, Lilley, Sterling, Moon of Tennessee, Lloyd, Robinson of Maryland, Thayer, Russell, Reid, McGuide, Wilson of Arizona.

Insular Affairs — Representatives Cooper of Wisconsin, Tawney, Crumppacker, Hamilton, Olmstead, Smith of Illinois, Warnack, Needham, Manning, Kinkaid, Jones of Virgina, Maddox, Williams of Illinois, Patterson of Tennessee, Robinson of Indiana, Hill of Mississippi.

Public Buildings and Grounds—Representatives Gillette of New York, Barthodt, Burleigh, Howell of New Jersey, Conner, Martin, Minor, Rodenburg, Norris, Bankhead, Brantley, Thomas of North Carolina, Miers, Shephard, Scarborough.

Labor—Representatives Gardner of New Jersey, Barthodt, McCall, Vreeland, Foster of Vermont, Conner, Spalding, Goebel, Caldwell, Gilbert, Maddox, Hearst, Hughes.

Militia—Representatives Dick, Hull, Gaines of West Virginia, Smith of Illinois, Steenerson, Ames, Smith of Pennsylvania, Crowley, Ruppert, Wyley of Alabama, Bassett, Kilher.

Invalid Pensions — Representatives Sulloway, Gibson, Samuel W. Smith of Michigan, Calderhead, Deemer, Holliday, Hunter, Bradley, Fuller, Meiers, Crowley, Lindsay, Snook, Lucking, Hopkins.

Pensions—Representatives Loudenslager, Patterson of Pennsylvania, Draper, Campbell, Ames, Brown, Hogg, Longworth, Richardson of Alabama, Wyley of Alabama, McLain, Houston, Croft.

District of Columbia—Representatives Babcock, Samuel W. Smith of Michigan, Allen, Wadsworth, Morrell, Powers of Massachusetts, Morgan, Slemp, Davis of Minnesota, Campbell, Wyley of New Jersey, Meyer, Cowherd, Sims, McAndrews, Powers, Gooch.

Irrigation of Arid Lands: Representatives Mondell, Reeder, Rryell, Dwight, Marshall, Cooper of Pennsylvania, Williamson, Underwood, Hitchcock, Van Duzer, Bell of California.

Immigration and Naturalization—Representatives Howell of New Jersey, Adams of Pennsylvania, Skiles, Douglass, Evans, Gardner of Massachusetts, French, Ruppert, Robb, Benning, Livernash.

Consuls—Representatives Crumpacker, Burleigh, Hughes of West Virginia, Pearce, Cassel, Dunwell, Kennedy, Ames, Griffith, Hay, Burleson, Patterson of North Carolina, Robinson of Arkansas.

Library—Representatives McCleary, McCall, Conner, Richardson of Tennessee, Howard.

Printing—Representatives Charles B. Landis of Indiana, Perkins, Tatem.

Industrial Arts and Expositions—Representatives Tawney, Sherman, Gardner of Massachusetts, Gardner of New Jersey, Bowersock, Rodenburg, Howell of Utah, Porter, Woodyard, Bartlett, Maynard, Hamlin, Wynn, Legare, Harrison.

The following are the chairmen of the less important committees:

Elections No. 1—Mr. Mann.

Elections No. 2—Mr. Olmstead.

Elections No. 3—Mr. Driscoll.

Coinage, Weights and Measures—Mr. Southard.

Railways and Canals—Mr. Davidson.

Manufactures—Mr. Sibley.

Mines and Mining—Mr. Brown of Wisconsin.

Pacific Roads—Mr. W. A. Smith of Michigan.

Levees and Improvements of Mississippi River—Mr. Bartholdt.

Education—Mr. Southwick.

Patents—Mr. Skiles.

Claims—Mr. Graff.

War Claims—Mr. Mahon.

Private Land Claims—Mr. Smith of Illinois.

Revision of the Laws—Mr. Warner.

Reform in the Civil Service—Mr. Gillette.

Election of President, Vice-President and Representatives in Congress—Mr. Gaines of West Virginia.

Alcoholic Liquor Traffic—Mr. Sperry.

Ventilation and Acoustics — Mr. Bishop.

Expenditures in the State Department—Mr. Ketcham.

Expenditures in the Treasury Department—Mr. Cousins.

Expenditures in the War Departments—Mr. Warnock.

Expenditures in the Navy Department—Mr. Green of Massachusetts.

Expenditures in the Postoffice Department—Mr. Wanger.

Expenditures in the Interior Department—Mr. Minor.

Expenditures in the Department of Justice—Mr. Calderhead.

Expenditures in the Department of Agriculture—Mr. Wright.

Expenditures on Public Lands—Mr. Hughes of West Virginia.

The committees previously announced are Ways and Means, Rules, Mileage and Accounts.

JUSTICE BROWN LOSING SIGHT.

Will Probably Be Totally Blind in a Few Months, Yet is Jovial.

[BY DIRECT WIRE TO THE TIMES.]

WASHINGTON, Dec. 5.—[Exclusive Dispatch.] Justice Brown of the United States Supreme Court, whose home is in Michigan, today confirmed the report that his eyesight is failing so rapidly that he probably will become totally blind within the next few months. Just how long it will take for his sight to disappear entirely, even his physicians do not know, but they do know it is only a question of time when he will be totally blind.

Justice Brown, however, takes a most cheerful view, and talks about the disaster that is about to befall him with utmost calmness. He has known for some years that he would probably spend the last days of his life in total darkness, and has schooled his mind to meet his fate in that respect. For some time past he has been considering whether or not it will be necessary for him to retire from the United States Supreme Court bench when his sight is gone, and he has decided that such retirement will not be necessary. Thus, this country will presently have for a time in its history a blind man upon the bench of its highest court.

Justice Brown, whose mental vigor is at its best, now in his ripe years, even jokes with his distinguished colleagues upon the Supreme Court bench, and tells them that blind men know and can see good law points.

BELL'S WINE BILL.

HITS AT ADULTERATION.

[BY DIRECT WIRE TO THE TIMES.]

WASHINGTON, Dec. 5.—[Exclusive Dispatch.] Representative Bell of California has been working away ever since he reached Washington in the effort to get up a bill against adulterated wine that will stick, and in his efforts along that line has consulted with the officials of the Department of Agriculture and the officials connected with the office of Commissioner of International Revenue. Mr. Bell has figured it out that there are only two ways in which the sale of adulterated wine can be got at by the Federal government. One way would be through interstate commerce laws, and the other through direct taxation.

He has made up his mind, as the makers of oleomargarine law made up their minds last year, that the sale of adulterated food and drink cannot be regulated through amendments to the interstate commerce law, so he is drawing up a bill to place a prohibitory national revenue tax on all adulterated wine. His present notion is that a tax of about 50 cents per gallon ought to be imposed upon all adulterated wine. Some people claim that such a tax would be unconstitutional, but it is a fact that a tax in about such proportions was successfully put upon State bank notes years ago, and only last year a prohibitory tax was put upon oleomargarine.

GEN. REYES RECEIVED BY THE PRESIDENT.

CHIEF EXECUTIVE GIVES HIM A VERY CORDIAL GREETING.

Colombia's Representative is Made Aware, Nevertheless, That the Panama Problem is Solved as Far as the United States is Concerned.

[BY THE ASSOCIATED PRESS—A.M.]

WASHINGTON, Dec. 5.—Gen. Rafael Reyes, the special Minister from Colombia, practically initiated his mission when he called upon the President at the White House today and told him why he had come to Washington. Gen. Reyes was accompanied by Secretary Hay, who introduced him to the President, and Dr. Herran, the Colombian Chargé d'Affaires. The presentation took place in the Blue Parlor, where all regular ambassadors and ministers are received.

The President infused so much cordiality into his greeting that this occasion was a little out of the ordinary. There was no exchange of formal speeches, though the Colombians were prepared to do so in case of need. Instead, the President greeted Gen. Reyes informally as a former acquaintance, having met him when the general was visiting the United States some time ago. Instead of standing to receive his callers, as is the case in ordinary diplomatic presentations, the President himself sat down and invited Gen. Reyes to a seat beside him.

The two then entered upon an animated conversation, which touched on some notable exploits in Gen. Reyes's life, with which the President seemed to be more or less familiar, and gradually drifted around to the subject of Gen. Reyes's mission. There was no definite proposition advanced by the Colombians, for the President intimated that the Panama problem was a matter with which the State Department alone could properly deal. The conversation on this point closed with an understanding that Gen. Reyes, who now regards his mission as duly launched, should hereafter make any representations respecting Panama that he cared to broach to Secretary Hay. Nevertheless, there was just enough intimation in the President's talk to make his callers aware that he saw little prospect of being able to meet their wishes.

Before discharging the duties of his mission, Gen. Reyes will make official calls on the ministers of the diplomatic corps and will address to the ambassadors a note asking for an audience. He will then be a full-fledged minister, ready for business.

LIFE SAVING SERVICE.

SUPERINTENDENT'S REPORT.

[BY THE ASSOCIATED PRESS—A.M.]

WASHINGTON, Dec. 5.—S. I. Kimball, general superintendent of the Life Saving Service, in his annual report says:

"The number of disasters to vessels within the scope of the operations of the service during the year was still considerably above the average, and the percentage of loss of life to the number of lives involved was practically the same, showing that the high standard of efficiency attained by the service has been maintained. The number of lives lost was twenty-four, one less than last year, while the number of persons involved, 4339, was greater by 119.

"The number of disasters to documented vessels was 346, carrying 3682 persons, of whom twenty were lost. The estimated value of these vessels and the cargoes was $8,848,215, of which $7,763,580 was saved and $1,164,635 was lost. Fifty-seven vessels were totally lost.

"The life-saving crews saved and assisted in saving 562 imperiled vessels and their cargoes, besides affording assitance of minor importance to 438 other vessels including craft of all kinds.

"The number of stations embraced in the establishment at the close of the fiscal year was 273, of which sixteen were on the Pacific Coast. The expenditure for the maintenance of the service during the year was $1,721,727."

FIFTY-EIGHTH CONGRESS.

EXTRA SESSION.

[BY THE ASSOCIATED PRESS—A.M.]

WASHINGTON, Dec. 5.—SENATE.—When the Senate met today it adopted a motion to adjourn until 11:30 o'clock Monday next. This was done to afford an opportunity to pass a concurrent resolution for the sine die adjournment, in case of an agreement of that kind being made between the two houses. Without transacting further business of general importance, the Senate adjourned.

The resolution introduced by Mr. Morgan, providing for an investigation of the charge that the transcontinental railroads have been interfering unduly in the isthmian canal question, was called up before adjournment and referred to the Committee on Contingent Expenses of the Senate.

HOUSE.—When the House convened today, the Speaker announced the House committees. Mr. Williams, the minority leader asked unanimous consent that an hour be given to general discussion and thirty minutes to each side. Mr. Russell (Dem.) of Texas was recognized for fifteen minutes. He charged that the wealth of the country, owing to the policy of the dominant party, had been concentrated in the hands of a few people.

Mr. De Armond (Dem.) of Missouri called attention to the makeup of the committees and said that on each of the sixteen most important committees, each of which is composed of seventeen members, the Republicans have eleven members, and the Democrats, six. This, he said, was unjust and unfair, and was an out age to a minority which, he said, is entitled to a larger representation. Mr. De Armond also charged that the committees were made up for partisan purposes. He said he would propose a resolution, with a view to adding one Democrat to each of the sixteen committees.

Mr. Martin (Rep.) of South Dakota reviewed the operation of the various Democratic and Republican tariffs, and said that the protective tariff principle had been thoroughly established in the country. If the Democrats ever wished to again assume the reins of government some other issue than the tariff would have to be advanced.

Mr. Olmsted (Rep.) of Pennsylvania said that Mr. Clark, who was designated as "the Democratic statistician, wit and prophet," had already predicted a Democratic President and House in 1904, and added that if this prophecy should prove true, it would drive a hundred million dollars into hiding within thirty days. He characterized Democratic doctrine as a "Happy Hooligan" brand of statesmanship, which brings disaster upon everybody concerned.

Mr. Hepburn of Iowa replied to Mr. Russell of Texas and Mr. Payne referred to the criticisms of the committee assignments made by Mr. De Armond. He reviewed the record to show that the Speaker had not departed from precedent.

The House adjourned at 1:40 o'clock, without any qualified time. This carries the House over until 12 o'clock Monday, and will have the effect of merging the extra session into the regular session without interim. The result will be to cause the lapse of the nomination of Gen. Wood and 167 other nominations.

THE PRESIDENT'S GALLANTRY.

ASSISTS DISMOUNTED WOMAN.

[BY THE ASSOCIATED PRESS—P.M.]

WASHINGTON, Dec. 5.—The President was riding in Rock Creek Park this afternoon when he witnessed an accident to Mrs. William Pettus of this city, and gallantly went to her assistance. Mrs. Pettus was thrown from her horse, and lay stunned for a moment in the roadway until the President dashed up and dismounted.

The President assisted Mrs. Pettus to her feet, while his orderly went in pursuit of the horse. Mrs. Pettus was only slightly hurt.

NEW SPANISH CABINET.

Senor Maura Becomes Premier, and Gen. Linares Takes Office of Minister of War.

[BY THE ASSOCIATED PRESS—A.M.]

MADRID, Dec. 5.—[By Atlantic Cable.] The new Cabinet is constituted as follows:

Premier—Senor Maura.

Minister of Foreign Affairs—Senor San Pedro.

Minister of Justice—Senor Toca.

Minister of War—Gen. Linares.

Minister of Marine—Senor Fernandez.

Minister of Finance—Senor Osma.

Minister of the Interior—Senor Sanchez Guerra.

Minister of Public Industry—Senor Dominguez y Paschal.

Minister of Public Works—Conde de Allence de Salazar.

OBITUARY.

John Slaughter.

CHEYENNE, Dec. 5.—John Slaughter, probably the oldest Wyoming pioneer, died in this city today at the age of 94. He was Territory and State Librarian at the time of his death, and is survived by seven grandchildren, ten great grandchildren and two great great grandchildren.

Albert A. Honey.

CHICAGO, Dec. 5.—Albert A. Honey, inventor of the underground trolley, is dead from a stroke of paralysis, in the Chicago Union Hospital. He was one of the three operators first employed by the Associated Press in Chicago. Later he entered into the employ of the Union Pacific Railway, and later superintended the construction of the lines of the Northern Pacific from Bismarck to the Pacific Coast.

George E. Archer.

NEW YORK, Dec. 5.—George E. Archer, chief architect of the Erie Railroad, is dead at his home in Nutley, N. J., from pneumonia.

Senora Guardiola.

HAVANA, Dec. 5.—A dispatch from Tegucigalpa, Honduras, announces the death of Senora Guardiola, mother of the wife of President Palma, and wife of Former President Guardiola of Honduras.

SECRET STIMULUS OF FOREIGN SUGAR.

[BY DIRECT WIRE TO THE TIMES.]

WASHINGTON, Dec. 5.—[Exclusive Dispatch.] A dragnet has been cast by the Treasury over the sugar question, and it is not at all improbable that countries other than the Netherlands will be caught in its meshes.

Ever since the Brussels conference, the countries participating in it, and many of those who were non-participants, have been using secret efforts to increase and stimulate the production of sugar in their respective countries to a point beyond local consumption which would enable them to export sugar to foreign countries, and especially to the United States. This stimulus has been given, as heretofore, by local laws, which exempt sugar plants from taxation levied upon other manufacturing plants in their respective countries, by letting down the bars of tariff laws for the importation of machinery used in the manufacture of sugar in a hundred and one ways, but indirectly accomplishing that which their local laws would not permit directly.

"The purpose was and is to stimulate sugar production to the point created for local consumption, so that a surplus of sugar could be created for export. In the case of the Netherlands its most recent laws in respect to sugar-making have been respected by the treasury officials, and the countervailing duty which had hitherto obtained on sugar imported from that country has been increased slightly over $1 a ton. At the present time, the Treasury Department is examining with great care the local laws of Spain, Japan, Peru and Roumania, in respect to sugar production and the incentive which the suspension of the local tax laws or the giving of a direct bounty on the export of products has on sugar export from those countries. During the fiscal year ending June 30 last, in long tons, Spain produced of cane sugar 28,000 tons, and of beet nearly 75,000 tons; Peru produced 140,000 tons; Netherlands produced 100,600 tons; Japan in 1900, the latest figures available, produced 53,630 tons, and Roumania, in 1901, 18,420 tons.

Spain, it is known, has formed a sugar trust with the avowed purpose of competing to supply sugar to the markets of the world. During the last fiscal year, so far as Spain and Roumania are concerned, no sugar from those countries came into the market of the United States. From Japan there was imported only 1635 pounds of raw cane sugar, which was below No. 16, Dutch standard, and 136 pounds of refined sugar. From the Netherlands there was imported only 200,000 pounds of refined sugar, and from Peru 88,848,000 pounds of raw, below No. 16, Dutch standard. But the fact that any at all could be imported into this country at a profit in the face of our tariff laws, caused the Treasury Department to begin the scrutiny of the local laws of these and other countries.

POLITICAL.

SMART ALECKS AT OLD GAME.

Trying to Part Influential Friends With Lies.

Hanna Exasperated by Malicious Tales at Washington.

Successor to Receiver Thompson of Eureka to be Selected. Hill's Conference.

[BY DIRECT WIRE TO THE TIMES.]

WASHINGTON, Dec. 5.—The relations between the President and Senator Hanna and what happened at the conference in the White House last evening were the chief themes of gossip in Washington today. People who went to headquarters for their information got it straight that there is no political disturbance between the President and Mr. Hanna, but that they are at odds over the confirmation of Gen. Leonard Wood, but they have been at odds on that question for some months, and neither has attempted to conceal it from the other.

Last night Hanna told the President he was going to beat Wood if he could do so. The President, of course, does not like that sentiment, but he told his friends today that he knew of it all the time, and that Senator Hanna or any other Senator has a perfect right to try to beat any nomination sent to the Senate, if he sees fit to do so.

The President further told his friends today that he does not care whether Perry S. Heath resigns from the secretaryship of the National Republican Committee now or not, because, as the Chief Executive explains, he himself has nothing to do with that committee, and will have nothing to do with it until he has been nominated for President in June, and a new committee is organized. After that he will insist that Perry S. Heath get out, and he will be in a position to make his request effective. But they hardly mentioned Heath during their meeting last night.

Senator Hanna became almost violent today, when it was reported to him that gossips were saying that he had informed the President that he would retire from the chairmanship of the National Republican Committee, and that he was at outs with the President generally. He said such talk was a "damned lie," and so emphatically did he say it that further denials from him seemed to be unnecessary.

The stories of dissatisfaction on Hanna's part appear to be in the main from members of the Senate who are at outs with the President in one way or another, and who are trying to make trouble at the White House. Their plotting is now so well understood that its effect is weak-kneed.

AUTHORITATIVE DENIAL.

[BY THE ASSOCIATED PRESS—P.M.]

WASHINGTON, Dec. 5.—Senator Hanna today authorized the Associated Press to state that the President and himself "discussed a number of things political." While they differ on the subject of the confirmation of Gen. Wood, there is no misunderstanding between them, and nothing indicating a break in their relations such as has been reported.

SUCCESSOR TO THOMPSON.

DANIEL FOLEY A FAVORITE.

[BY DIRECT WIRE TO THE TIMES.]

WASHINGTON, Dec. 5.—[Exclusive Dispatch.] No time will be lost by Senators Perkins and Bard and Representative Gillett in agreeing upon somebody to succeed J. F. Thompson, Receiver of the Public Land Office, at Eureka, who was forced to resign a few days ago, because he did not attend to his business. Maybe they will agree upon Daniel Foley to succeed Thompson. Foley has good recommendations.

Thompson, it is said, appeared to have been so busy with other things that he was obliged to let his daughter attend to government affairs, and the result was a general mix-up, in which something that looks like irregularity crept in. However, there is no charge affecting Thompson's good character, or his intention to do the right thing at all times, but since Secretary Hitchcock has got around the old-fashioned notion that people in government employ have to attend to government business, Thompson has been impelled to quit.

HILL CAME DOWN.

CONFERS WITH DEMOCRATS.

[BY DIRECT WIRE TO THE TIMES.]

NEW YORK, Dec. 5.—[Exclusive Dispatch.] Ex-Senator David B. Hill came down from Albany yesterday, and was at the Hoffman House, consulting with Democrats of renown in these diggings.

Hill caused it to be known to Leader Murphy, in the closing days of the last campaign, when McClellan's victory seemed assuerd, that he would like to come to New York City and make a speech for McClellan, but Murphy rejected Hill's proposal. "What is Mr. Hill to do?" asked one of his friends shortly after the programme became apparent.

"Do? Do?" was the reply. "The best thing for Mr. Hill to do is to come down here and see Mr. Murphy, and have a talk with him."

Japanese Monkey Fur Slippers $1 to $3.
Mail to eastern friends. Campbell Curio Co., 329 S. Spring.

Japaneze Netsuke Purses
from $3.50 to $10. Cheapest place in town to buy Japanese Christmas gifts. Campbell Curio Co., 329 S. Spring.

WANT a cottage? See Althouse Bros.

WORLD'S FAIR NOTES.

Coast Artillery Company on the Grounds—Work on Japanese National Pavilion to Begin Soon.

[BY THE ASSOCIATED PRESS—A.M.]

ST. LOUIS, Dec. 5.—The One Hundred and Nineteenth Coast Artillery is quartered at the World's Fair Grounds, under command of Capt. Archibald Campbell. The detachment has been assigned to the fair grounds by the War Department to install the heavy guns which form part of the War Department's exhibit, and to maneuver the guns during the exposition.

S. Murai, the Japanese government architect, who designed the Japanese National Pavilion, Mr. Hasegawa, the contractor who will erect the building, with several Japanese carpenters and workmen, reached St. Louis today to begin the construction of the pavilion, accompanied by N. Kanzaki, the secretary of the Japanese Commission.

The Missouri Commission has appointed Henry M. Steinmesh of Kirkwood, Mo., superintendent of poultry for Missouri. The commission has appropriated $10,000 for an exhibit of Missouri poultry at the exposition.

CATALINA.
Take advantage of the low rates the Grand View Hotel is making for DECEMBER and visit the coming resort of the United States. Hotel on Ocean Front with large dining-room, sun parlor, music and hall. Two hundred feet glass porches. Rooms with or without board. Try our 35c dinner on arrival of steamer. Rates advance January first. Los Angeles office 410 SOUTH BROADWAY or—
GEO. E. WEAVER, Catalina.

Restaurants.

Imperial Cafe. . .
W. C. ZINKAND, Prop.
242 S. BROADWAY
243 S. SPRING
Music during lunch, dinner and evening.
QUICK SERVICE
VENTILATION
COMFORT

DEL MONTE TAVERN, 219-221 W. THIRD. Three Floors—Private Dining Rooms. Cuisine and Service unexcelled. Music.

City Hotels.

The Angelus
LOS ANGELES FAMOUS NEW HOTEL.
Opened January, 1903
MOST CENTRAL. BEST ONLY
REASONABLE RATES.

The Knutsford
SALT LAKE CITY
The only first class hotel.
Commercial and Tourist trade solicited.
G. S. HOLMES, Prop.

Natick House
CORNER FIRST AND MAIN.
HART BROS., Props.
"The Popular Hotel"—175 rooms newly furnished. Strictly first-class. American plan $1.25 to $2.00. European plan—50 cents up.

Hotel Rosslyn
433 SOUTH MAIN ST.
HART BROS., Props. 130 rooms renovated and newly furnished. First-class. European plan 75c and up per day and American plan $1.50 and up per day. Natick House 'bus to and from depots and either hotel free. E. M. HESS, Mgr.

Hotel Marlboro
OPENED NOV, 23, 1903.
549-551 S. Grand Ave. Home Phone 1217.
A strictly first-class rooming hotel, modern and up-to-date in every respect. New building and elegant furnishings. Beds second to none. Hot and cold water and heat in every room. One short block from Central Park; Washington street cars pass the door. Rates moderate.
CHAS. F. HOFFMANN, Proprietor.

The Broadway Van Nuys.
—416 SOUTH BROADWAY—
In the center of the shopping district.
Seventy suites with private bath.
Two Elevators. All Modern Conveniences.
Table the Best. Beds the Best.
Rates—American plan, $2.50 to $4.00 per day.
European, $1 to $3 per day.
C. C. LOOMIS and HARRY LOOMIS, Proprietors.

Bellevue Terrace Hotel
Sixth and Figueroa Tel. Main 441
Best appointed Family and Tourist Hotel. Spacious Grounds and Verandas.
C. A. TARBLE & CO., Proprietors.

The James Apartments. Three rooms containing all the conveniences of a five room flat. Kitchen and bath with each suite. MRS. H. HARROD, 943 S. Hill St. Blue 6651; Home 4598.

Hotel Wataugа 129 NORTH BROADWAY.
Rooms only; (nearly opp. Times Bldg.) 60 sunny rooms, single or suites; baths free; best references. MRS. ALEX DANSHIN, Mgr.

HOTEL CASA GRANDE
647 South Grand Avenue.
A modern family hotel, large sunny rooms. Everything new and clean. Good service. Rates 50c per day up—Both Phones 73.

Hotel Clarendon Fourth and Hill Streets.
Center of shopping. All modern improvements. Rates 50c up. Private baths. Steam heat. 60 beautiful suites.

HOTEL WILSON
126 WEST FIRST STREET.
All street cars stop here. Well lighted, airy rooms, neatly furnished and clean. European plan. Rates—50c to $1.50 per day.

Montrose Inn
767 Garland Avenue. Beautiful private residence. No children. References.

..CATALINA..
33 1-3 ——— OFF ——— 33 1-3
Catalina has the finest winter climate in the United States and is an ideal place to spend a month. Less wind, less fog; no dust, no frost; 5 to 7 degrees warmer than mainland. And the GRAND VIEW HOTEL will make the following low rates for December, before the winter travel begins: Room and board, $1.50 a day and up. Room and board, per week, $8, $10 and $12. Rooms with or without board.
Los Angeles office 410 South Broadway, or GEO. E. WEAVER, Catalina.
Try Our 35c Dinner on Arrival of Steamer.

Winter Resorts.

The New Casa Lo[ma]
Redlands, Cal.
The Most Comfortable Winter Home.
The Finest Scenery.
The Best Climate in California.
FOR RATES AND BOOKLET ...
F. S. ROSE, Manager, ...
Los Angeles Office, 207 W. Third ...

Mud Baths
San Jacinto
Relief Hot Springs
Best Hotel Accommodations
Resident Physician
For terms and booklet ...
Travel and Hotel Bureau
207 W. Third St. Los Angeles

Beautiful Santa Barbara By-the-Sea.
Very low rates for the Summer are offered by the Arlington Hotel
WRITE FOR BOOKLET
E. P. DUNN, : : Prop.

Loma Linda ...Hotel...
NOTHING LIKE IT ANYWHERE. PLEASURE RESORT WITHOUT A RIVAL.

Hotel del Coronado
ALWAYS ...
Better this year than ever ...
Motto: "BEST OF EVERYTHING"
Lowest rates of the year until Dec. ...
H. F. NORCROSS, 200 S. Spring St., Los Angeles.

LANGHAM HOTEL
Clean and modern. Center of ... shopping districts. Cafe connected.

HOTEL LA PINTORESCA PASADENA
NOW OPEN
M. D. PAINTER

Warm Plunge
North Beach, Santa ...

Elsinore
... mud and hot ... stomach and kidney troubles ...
Write J. H. TRAPHAGEN
or Peck's Information Bureau, 410 South Broadway.

HOTEL MENTONE
MENTONE, CAL.
A. E. SCHULTZ ...

THE MADISON
FIRST CLASS BOARDING ...
115 S. Orange Grove Ave ...
MRS. M. M. HAMMOND, Prop.
Tel Red 1169. PASADENA

Wilson's Peak Park
A Summer and Winter Resort ...
"Martin's Camp"
H. E. BASSETT, General Mgr.
Office, 17 N. Raymond Ave.

Hotel Sierra Madre ...
JOHN COLLINS, Prop.

SUNDAY, DECEM...

FOUR INJURED IN EXPLOSIO[N]

Flood of Oil Near Purissi[ma] Causes Great Damage.

Pillar of Flame Shoots Up[ward] a Hundred Feet.

Diphtheria in Stanford Univers[ity] ... Federal Interference.

DIPHTHERIA AT STANFORD.

REDLANDS BANK CASE.

HOT TIME IN CHINATOWN.

MUST OBEY THE ORDER.

DECEMBER 6, 19
Winter Resorts.
The New Casa Loma
Redlands, Cal.
The Most Comfortable Winter Home,
The Finest Scenery,
The Best Climate
in California.
Mud Baths
San Jacinto
Beautiful Santa Barb
By-the-Sea.
Arlington Hotel
E. P. DUNN, : : Propr
Loma Linda
...Hotel...
Hotel del Coronado
Dec. 15
LANGHAM HOTEL
HOTEL LA PINTORESCA
PASADENA
NOW OPEN
Warm Plunge
North Beach, Santa Monica
Elsinore
HOTEL MENTONE
THE MADISON
FIRST CLASS BOARDING
Wilson's Peak Park
"Martin's Camp"
Hotel Sierra Madre

PACIFIC SLOPE.

FOUR INJURED IN EXPLOSION.

Flood of Oil Near Purissima Causes Great Damage.

Pillar of Flame Shoots Upward a Hundred Feet.

Diphtheria in Stanford University. Washington Sheep War. Federal Interference.

[BY THE ASSOCIATED PRESS—P.M.]

REDWOOD CITY, Dec. 5.—A disastrous explosion occurred at the Fountain Oil Company near Purissima, on the coast side yesterday, which, in addition to doing hundreds of dollars worth of damages, severely injured ... men, who were painfully burned and bruised.

The explosion was the result of an unusual flow of oil, reached at a depth of ... feet. It came so suddenly that the workmen were unable to control it. The fluid gushed over the surface pipe and formed a stream which reached the ... situated some distance from the ..., and in an instant the gas was ... and a terrific explosion occurred, which shot a pillar of flames ... feet skyward, reaching the derrick ... adjoining buildings, and scatternig ... workmen violently in different directions.

The injured are Robert Kidd, Roy ..., Edward Hanadan and James .... Parker's wounds are most serious, and he was removed to Halfmoon Bay for medical treatment. The well is still on fire, which will involve a great loss to the company.

DIPHTHERIA AT STANFORD.

TWELVE CASES REPORTED.

[BY THE ASSOCIATED PRESS—P.M.]

STANFORD UNIVERSITY, Dec. 5. The report of Health Officer W. F. ..., given out tonight, in regard to the diphtheria epidemic at Stanford University, shows a total of twelve cases of diphtheria, eight of which have been removed to the newly-provided ... hospital. Eight students and ... instructors are among the afflicted. ... other students, who are registered as suspected cases, have also been taken to the detention hospital ... has been placed under absolute quarantine.

The persons in quarantine are W. ..., instructur in English; W. ..., instructor in mathematics; ... Neal, of Lewiston, Idaho; ... Reeves, Ukiah; H. E. Sav..., ..., Or.; Stephen Tabor, Rich...; C. S. Sherwood, H. R. Wild, ... Hunter, Palo Alto, and G. B. ..., Palermo, Cal.

Suspected cases in quarantine ... Morrisson, Denver, Colo.; J. ..., Seattle, Wash.; N. K. Car..., Palo Alto, and J. B. Holly, ..., Cal. Health Officers Simpson ... of San José were on the ... today making a thorough ... of the situation and the result of their efforts shows that the danger of further spreading of the disease is slight. While there is no probability of the university closing and ... it is thought the situation is ... within the control of the ... authorities, a number of students have left for their homes and a ... more are prepared to leave in ... more cases develop.

REDLANDS BANK CASE.

DECISION IS REVERSED.

[BY THE ASSOCIATED PRESS—P.M.]

SAN FRANCISCO, Dec. 5.—The Supreme Court today reversed the decision of the Superior Court of Los Angeles in the case of the National Bank of ... vs. Gertrude S. Bowers. The ... to recover $12,529 on a contract of guaranty. The court instructed ... to give judgment for defendant, which was done. The reversal ... based on the instruction given to the jury.

HOT TIME IN CHINATOWN.

GUN PLAYS GALORE.

[BY THE ASSOCIATED PRESS—P.M.]

SAN FRANCISCO, Dec. 5.—A bitter ... broke out in Chinatown tonight ... the Hop Sing and the Sing ... tongs and two men were ... seriously but not fatally .... Further shooting was prevented by the activity of the police.

The ... fight commenced in a quarrel over a disreputable woman. Hoo You, a Sing Suey man, was shot ... by Boo Hoey, a rival-tong man, who was arrested. Thirty minutes later Chan Leung was shot in the ... groin. He accuses Wong ..., a Hop Sing man, who escaped. The house of Mah On, interpreter ... Hop Sings, was surrounded by ..., who tried to reach ... murderous intent, but the ... notified and saved him. Ah ..., a Sing Huey man, was arrested ... in a corner waiting for a .... He had a big revolver ....

... OF HATCHET MEN.

... IN CHINATOWN.

[BY DIRECT WIRE TO THE TIMES.]

SAN FRANCISCO, Dec. 5.—[Exclusive Dispatch.] As a result of the ... of ... Noon, a notorious highbinder, a desperate war between the hatchetmen of the Sen Suey ... and the Hop Sing tong ... tonight in Chinatown, and ... victims paid the blood .... How Kam You, member of the Sen Suey Ying tong, was shot in the neck shortly before 8 ... by Boo Wan Hoy of the Hop Sing and may die from the serious ... sustained. Twenty minutes later Chan Luey, a friend of Tong, ... hatchetmen had just shot How You, was shot by Wong Chew, a ... of the Sen Suey Ying tong, ... in Spofford alley, to even the score.

... Wan Hoy, the murderous pistol ... in the first affray, is under arrest in the city prison, charged with ... to kill. Wong Chew, who acted ... avenger for his tong in shooting ... victim, made his escape, ... hidden among the alleys of Chinatown.

MUST OBEY THE ORDER.

COMMISSION MEN WARNED.

[BY THE ASSOCIATED PRESS—A.M.]

SAN FRANCISCO, Dec. 5.—The ... Post says that all four of the ... firms whose permits to do ... on the wharves were revoked ... Harbor Commissioners at the ... have so far disregarded ... of the board. Harbor Commissioner Spear said that the board ... to give the commission men a little time to clear up their business, "but on Monday," he added, "they must obey the order."

The Woodward law imposes a penalty of $25 for each violation. If the commission men sell without a permit they are liable to $25 fine for each sale. The dealers maintain that the harbor board, with or without the Woodward law, cannot prevent them from going to the wharf to get goods they have already purchased.

SLOPE BRIEFS.

Fire in Coalinga.

COALINGA, Dec. 5.—Fire last night destroyed Cal Boyd's, saloon, Parker's barber shop, Merrill and Loftus, saloon; E. Adams, general merchandise; Coalinga "Oil News;" the postoffice; the Sorroceo cigar store, restaurant and barber shop, Campbell's saloon; Kinney's stable. Total loss $15,000. No insurance.

Smugglers Held to Answer.

SAN QUENTIN, Dec. 5.—The preliminary examination of Convicts Fernandez, Conzales and Bucanero, accused of smuggling opium into the State Prison, was held today. All three men were held to answer.

Want Three Cents for Prunes.

SAN JOSE, Dec. 5.—Prune shipments are not heavy but dealers expect a lively shipment soon. Reports from the East show a market cleaned up of prunes. The growers of this valley are holding out for a 3-cent basis, the price which growers say they must have to realize a fair profit.

Frost at Marin.

RAFAEL, Dec. 5.—The most severe frost in years visited Marin last night. It is reported to have damaged young grass. Marin county has had over fifteen inches of rain this season.

AT PARTING OF WAYS.

Coöperative Society of Rockwell, Which Has Been a Business Marvel, Has Internal Troubles.

[BY DIRECT WIRE TO THE TIMES.]

MASON CITY (Iowa) Dec. 5.—[Exclusive Dispatch.] The Co-operative Society of Rockwell, one of the largest of its kind in the world, which has for fourteen years been a marvel to the business world, is now at the parting of the ways unless sound business judgment prevails. Last year the association did $602,000 business at a cost of less than three-fourths of 1 per cent. For years past they handled principally grain and stock. The Executive Board is quite evenly divided on this most important question. "Shall society extend its line of business?" Agent Campbell says yes and Vice-President Cahalan says yes, too. President Brown says no, and the founder and father of the society, N. Densmore, would say no.

Recently clothing and boots and shoes have been added, and they are handling boots and shoes at a profit of about 5 cents and clothing at from 10 cents to 25 cents on each suit. This new business is also causing internal dissensions.

TREATED LIKE ROYALTY.

Duchess of Marlborough Receives Many Attentions in Vienna from Most Aristocratic Austro-Hungarian Families.

[BY DIRECT WIRE TO THE TIMES.]

VIENNA, Dec. 5.—[Exclusive Dispatch.] The Duchess of Marlborough and her sister-in-law, Lady Nora Churchill have just left Vienna to join a very lively party at Sorokujfalu, Count Paul Izapary's magnificent hunting lodge in Hungary.

The festivities will close with a grand banquet and ball given by the Hungarian Park Club solely in honor of the Duchess of Marlborough. She has been benefited by Dr. Isidor Muller's treatment for deafness, but must come again to Vienna before a cure is assured.

She has been treated like royalty by the greatest Austro-Hungarian aristocratic families. When she did not dine out she generally had small parties at the beautifully-decorated restaurant of the Hotel Bristol. In the evening she generally went to the theater. She occupied the so-called Princely Apartment of the hotel, which is very spacious and splendidly furnished. She dresses most becomingly in the latest fashions, and society ladies who dine at the hotel or go there for 5 o'clock tea consider her quite a standard of good taste.

POWELL'S CONDITIONS.

United States Minister Lays Down the Law to New Santo Domingo Government.

[BY THE ASSOCIATED PRESS—A.M.]

SANTO DOMINGO, Dec. 5.—[By West Indian Cable.] The provisional government today made an official recognition to the diplomatic and consular bodies. United States Minister Powell's condition under which the United States will recognize the new government follows:

The government must agree to abide by and respect the agreement made by the presiding administration, must recognize the manner of settlement arrived at in the case of the Improvement Company of New York, and the Ross and Salacaser; must recognize and carry into full effect the concession to the company and must grant the privilege to the United States to establish at dangerous points on the coast lighthouses to aid maritime commerce.

ROME AS A SEAPORT.

Minister of the Interior Approves the Expensive and Long-considered Canal Project.

[BY DIRECT WIRE TO THE TIMES.]

ROME, Dec. 5.—[Exclusive Dispatch.] The Minister of the Interior has approved the project, long mooted, of making Rome a seaport by means of a canal, to be twenty kilometers long, and to cost sixty million lires.

The port is to be formed near the Basilica of St. Paul's and will be a thousand meters long and six hundred wide.

WENTZ REPORTED FOUND.

BRISTOL (Tenn.) Dec. 5.—It is reported tonight that Edward J. Wentz, the young Philadelphia millionaire, missing since October 14, has been found, and that he is probably demented. According to the report Wentz is either in Philadelphia, or on his way there.

NEW WIRELESS PLANT.

NEW LONDON (Ct.) Dec. 5.—A successful test of the new wireless telegraph plant installed by the United States government at Fisher's Island was made today. The system will be used in Alaska for the government service.

RIVER TIBER ON RAMPAGE.

ROME, Dec. 5.—The rise in the Tiber has flooded the country so near Rome that it is impossible to get to St. Paul's, two miles out of the city, as the districts surrounding Rome are now covered by four feet of water.

MONOGRAM PAPER...

Ye Print Shop

A very desirable, acceptable Christmas gift. Fine box of paper and die stamp, complete for

$2.25

Others higher priced.

Artistic Picture Framing

FORD SMITH & LITTLE CO.
330 SOUTH BROADWAY.

Bradbury Mandolins

$20 $20

Don't buy till you have seen this one. Solid rosewood, mahogany neck, twenty-six ribs, satinwood strip between each rib. Beautifully inlaid with pearl around edge and sound-hole, ebony fingerboard, bound around edge, fingerboard and apron with celluloid, head veneered and inlaid with pearl, patent nickel-plated covered-in machine head, nickel-plated wrist-rest and tail-piece combined.

Furnished with a fine leather-bound canvas case and guaranteed for a year for only $20.00.

Vose Advancement

Piano history credits most definite advancement and progress to the Vose house and the Vose piano, and very fairly points to the latter as responsible for the upbuilding of the former. The Vose Piano is wonderfully gifted with pure musical quality and endowed with a most fascinating touch—a touch that captivates the musician — a touch that has won tremendous success for its makers, thereby proving that it pays much better to produce a fine article in times of depression than to follow the general cheapening tendency in which there is such an abundance of competition.

Exclusive agents for the genuine Chickering Piano—made in Boston. Beware of imitations.

Southern California Music Company,
332-334 S. Broadway.
San Diego Branch—1050-54 Fourth Street.

"THE QUALITY STORE"

...Something for Him...

Do not select something that will be useless and unappreciated, rather make your selection from the list below, and in choosing, bear in mind that QUALITY in wearables is more appreciated than in most anything else. There never is any doubt when the article bears the label of M. & B. Come now and enjoy first choice and the best attention......

GLOVES	SILK UNDERWEAR	DRESS SUITS
TIES	UMBRELLAS	SUIT CASES
SWEATERS	COLLARS & CUFFS	SILK HATS
BATH ROBES	DRESS SHIRTS	OPERA HAT
SMOKING JACKETS	SILK VESTS	HANDKERCHIEFS
FINE HOSE	WHITE VESTS	SUSPENDERS

Mullen & Bluett Clothing Co.
FIRST AND SPRING STREETS

BUY your Bedding at wholesale.
BOSTON BEDDING COMPANY,
524 SOUTH BROADWAY.

USE CALIFORNIA CREAM OF LEMON instead of Soap.

Equitable Life Assurance Society..
"Strongest in the World."
A. M. JONES, General Agt. 416 Wilcox Block

DICTATORS OF DRUG PRICES

Mountains of Christmas Beauty

Exclusiveness—Elegance and Economy—Beauty and Attractiveness are the features of "The Owl's" magnificent display, which is larger and more complete than ever before. The store has been enlarged, more salespeople added, and everything is being done to make your annual December shopping tour to "The Owl" more satisfactory than ever before. If you are at a loss as to what to give, come here and get a dozen suggestions in as many minutes. While scores of places make all kinds of bids for Christmas shoppers, Remember that "The Owl" is the Real Center from now until Christmas morning.

Perfumes

in fancy bottles and sets. Only delicious odors.

Toilet Powders—Soaps

We are showing by far the finest lines in the city. Most all in fancy boxes.

Leather Goods

There is nothing like a gift of a good solid substantial article of leather for Christmas. It is one of those things that is always appreciated. The Owl's prices on leather goods are from 25 to 50 per cent. lower than any house in Los Angeles.

WRIST BAGS. Come in black and brown imitation seal; heavy interior pockets for small change, leather lined. The Owl Price...... 75c.

WRIST BAGS. Genuine black seal; inside handsomely lined with black moire; contains cut glass vinaigrette and small coin purse; frame of handsome nickel; long nickel chain. A very elegant and useful gift. The Owl price...... $2.75

WRIST BAGS. Come in imitation seal with heavy nickel frame and long chain; pocket inside contains coin purse in the same leather, all complete. The Owl price...... $1.00

WRIST BAGS—Fine seal leather with gun metal ornamentation, inside lined with moire with large inside open and closed pocket, special value. The Owl price...... $2.00

AUTOMOBILE BAGS—Red or green; elegantly lined with moire silk; handsome gold plated frames; interior contains combination card case and pocket book. The whole thing complete. The Owl price...... $4.50

AUTOMOBILE BAGS—Come in red or green; gold plated mountings; silk lined; handsome chain. The Owle price...... $2.00

HAND BAGS—The newest and swellest thing. Beautiful seal leather, leather covered frame; gold mountings with leather braided handle. These come in square or long shapes. Very exclusive and very handsome. The Owl price...... $7.50

CARRIAGE BAGS. Handsome snake skin; gold plated German silver frames; interior moire lined; contains coin purse also of snake skin. The Owl price. $2.00

Christmas Elegance in Ebony

We are making a most elaborate showing of Ebony Toilet Sets, Brushes and Mirrors. It is one of the most attractive displays in the entire city and the prices are just as attractive as the display.

EBONY TOILET SETS. Comb and brush in neat box; brush with sterling silver ornamentation and fine bristles. These are exceptional value for the money and make a very pretty little gift. The Owl price...... $1.00

EBONY SHAVING SETS. In handsome black case with platinum photographic decoration; case satin lined; contains shaving cup, fine brush, fine razor and beveled plate ebony back mirror. An ideal present for a gentleman. The Owl price...... $2.50

EBONY SHAVING SETS. Large case and beautiful dead black finish; platinum photographic decoration; satin lined; contains eight pieces, including Colgate's shaving stick, razor strop, razor and beautiful sterling silver mounted ebony back mirror, shaving cup, shaving brush, sterling silver mounted comb and manicure scissors. One of the finest gifts for a gentleman you could select. The Owl price only...... $5.50

EBONY MANICURE SETS. Beautiful black box with chariot race decoration; contains six ebony and sterling silver manicure articles including knife, scissors, button hook, file, salve box and nail buffet. The Owl price...... $3.25

EBONY TOILET SETS. Beautiful box, handsome relief decoration; satin lined. Contain five pieces, all of them in handsome ebony with gun metal mountings; nail brush, hair brush, tooth brush, comb and beveled plate hand mirror. Set complete. The Owl price, only...... $3.75

EBONY MANICURE SETS. Handsome embossed ribbon effect case; satin lined; containing ebony nail buffet, salve box, scissors and file, handsomely mounted in sterling silver. A pretty little gift for any woman. The Owl price only...... $1.25

EBONY TOILET SETS. A magnificent case, 18 inches square, done in beautiful black leatherette with white satin lining; contains fifteen beautiful solid ebony pieces, handsomely embossed with sterling silver ornamentation. This set includes handsome beveled plate hand mirror, manacure scissors, soap box, cuticule knife, tooth brush and nail brush, two salve boxes, nail buffet, curling iron, button hook, files and hair brush. One of the many choice things shown at the Owl this year. The Owl special price...... $16.00

MILITARY BRUSHES. Plain ebony military brushes with genuine imported bristles. A good, practical, sensible present for a man. The Owl price, per pair...... $2.00

EBONY MANICURE SETS. In handsome shaped box, rich satin lining, containing five pieces, all mounted in ebony with sterling silver. This is a special bargain. The Owl price...... $2.50

MILITARY BRUSHES. Gentlemen's ebony back military hair brushes, best quality imported bristles, good size brush. A special value and an elegant gift. The Owl's price, per pair...... $3.50

MILITARY HAIR BRUSHES. Handsome shapes, entirely new design, in polished ebony with the finest imported bristles; all bristles the same length. One of the best practical presents you can possibly select for a husband or a father. Special Owl price...... $5.00

EBONY HANDLE HAT BRUSHES—With sterling silver mounted handle. The Owl price...... 50c

EBONY TRIPLICATE MIRRORS—Handsome ebony circle frames, with the very finest quality of French plate glass, with handsome nickel hinges and hanging chain. The Owl price...... $3.25

TRIPLICATE MIRRORS—Beautiful circle shape, ebony frame, large size with finest quality beveled plate mirrors, handsome nickel plated hinges. The open extension of the mirror is 24 inches. A beautiful gift. The Owl price only...... $4.75

Leather Bill Books For Men.

Leather Card Cases For Men.

Leather Coin Cases For Men.

Mail Orders.

We prepay freight charges to railway points within one hundred miles on all orders amounting to $10.00.

The Owl Drug Co.
DEPENDABLE DRUGS
320 So. Spring St.
Cut Rate Druggists
DICTATORS OF DRUG PRICES.

Special Orders

Rush Orders are delivered immediately by Special Messenger on bicycle.

Opera Glasses

of exceptional quality. Some handsomely mounted.

Fancy Bronze Clocks

Our present showing of these fine clocks is enviable to say the least. We invite your inspection of them.

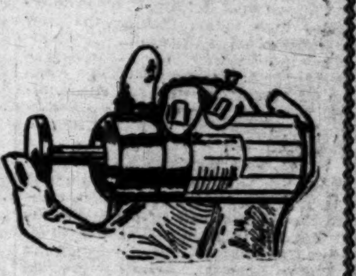

Atomizers

French Perfume Atomizers—as pictured here—no bulb to get out of order—cannot leak—with nickel top—compact and easy for travelers to carry; small size, about four inches high—$1.00.

Fancy Boxes

LADIES WORK BOXES—Handsome satin lined box with mirror in back of cover. Box contains large and small crochet hooks, scissors, button hooks, eyelet piercer, bodkin and thimble; all complete. The Owl price...... $1.50

LADIES' WORK BOXES—Seven pieces complete in beautiful satin lined celluloid cover box with handsome floral decorations. The Owl price...... $1.25

LADIES WORK BOXES. Handsome celluloid boxes with attractive cover; seven pieces complete. The Owl price...... $1.00

GLOVE BOXES. Handsome Celluloid boxes, 13 inches long, decorated cover; satin lined. A present any woman would appreciate. The Owl price...... $1.25

GLOVE BOXES. 14 inches long, beautiful violet and green color scheme with handsome color decoration and satin lined. The Owl price...... $2.00

GLOVE BOXES. Beautiful celluloid cover; satin lined. The Owl price...... 75c

LADIES' HANDKERCHIEF BOXES—Beautifully decorated with handsome fire-gilt clasp in front; satin lined. The Owl price...... $1.00

LADIES' HANDKERCHIEF BOXES—Fine inlaid box with Little Bo-Peep decorated design on cover. The Owl price...... 50c

LABOR.

MILITARY IN FULL CONTROL.

Cripple Creek District in the Hands of Soldiers.

Rigid Press Censorship Will be Established.

Victor Record Editorial Stopped. Business at a Standstill. Federation Wrathy.

[BY THE ASSOCIATED PRESS—A.M.]

CRIPPLE CREEK (Colo.) Dec. 5.—The declaration of martial law has paralyzed all business interests in this city. Heavily-armed pickets of the National Guard are stationed on all street corners and many residents of the city do not venture upon the streets.

Provost Marshal Thomas E. McClelland is occupying the Mayor's office. He has caused the arrest of several persons, but no important arrests have yet been made.

The Western Federation of Miners is preparing, through its attorneys, to make a vigorous fight against martial law and in favor of their members, who are now confined in the different jails and "bull pens."

PRESS CENSORSHIP.

[BY THE ASSOCIATED PRESS—A.M.]

VICTOR (Colo.) Dec. 5.—A censorship of the press has been established here. Maj. Naylor called at the office of the Victor Daily Record, the only daily paper in Victor, and reminded its editor and proprietor that a censorship had been placed upon the columns of the Record. Editor Kyner was told that he must not publish anything but ordinary news matter and will be compelled to show his proofs. Maj. Naylor prohibited the publishing of the leading editorial Kyner had written commenting on the situation. He likewise forbade the editor to print the official statement of the Miners' Executive Committee.

Following the suppression of the editorial of the Victor Record, Provost Marshal McClelland threatened to cut off Cripple Creek from the outside world by locking up the correspondents of the Denver papers and censor all matter sent to the Denver newspapers. Maj. Naylor, commanding officer in the absence of Col. Verdeckberg, stated today that a news censor from Denver would arrive in the district and be in charge of all news to be published in the future.

APPEAL TO PRESIDENT.

[BY THE ASSOCIATED PRESS—A.M.]

CRIPPLE CREEK (Colo.) Dec. 5.—In consequence of Gov. Peabody's order placing Teller county under martial law, a committee of the women's auxiliary of the labor unions in this city, numbering 700 members, has sent a telegram to President Roosevelt, appealing to him "for protection against the unjust ruling of the Governor of the State."

WESTERN FEDERATION ROARS.

[BY THE ASSOCIATED PRESS—A.M.]

DENVER, Dec. 5.—The executive board of the Western Federation of Miners today issued an address pledging the moral and financial support of the organization to its members in Colorado, Arizona, Nevada and in other localities where they are "fighting a battle against corporate despotism and for the uplifting of humanity to a higher plane of civilization." To the coal miners who have joined in the fight for an eight-hour day, the address says:

"We pledge the deathless fraternity of our organization."

Concerning Gov. Peabody's action in placing Cripple Creek under martial law, the address says:

"The executive board can find no words sufficiently strong to denounce this act in the most brutal drama of coercion that makes a Russian Siberia a paradise when compared to Colorado. We know no surrender and justice will arise from the staggering blows administered by a soulless executive, and the future will record the political revenge of an oppressed people who are awakening from their lethargy to smite unbridled tyranny a blow that will end in its eternal death."

COOKS AND WAITERS OUT.

TROUBLE IN SAN FRANCISCO.

[BY THE ASSOCIATED PRESS—A.M.]

SAN FRANCISCO, Dec. 5.—It is possible that many of the largest restaurants of San Francisco will close their doors Sunday night and keep them closed for an indefinite length of time, pending the outcome of the difficulties of the Restaurant Keepers' Association and the Cooks' and Waiters' Union.

The Central Restaurant on Ellis street did not reopen today, the cooks and waiters who went out at the order of the union on the previous morning failing to return at the appointed hour today. It is in view of this fact that the ultimatum of the association is to be carried into effect.

NATIONAL ARBITRATION TRIBUNAL SUGGESTED.

VOLNEY W. FOSTER'S SCHEME FOR INDUSTRIAL PEACE.

Commission Shall Determine All Cases on Claims of Both Parties—No Strikes or Lockouts Pending Investigation. Members to be Named by President.

[BY THE ASSOCIATED PRESS—A.M.]

CHICAGO, Dec. 5.—The creation of a National Arbitration Tribunal named by the President, to which shall be submitted all disputes between capital and labor, is the aim of Volney W. Foster. He has drawn up a bill, copies of which have been sent to leading business men and labor leaders with a request that they sugest such amendments as they deem necessary to make the bill, if enacted into law, as effective as possible.

The proposed bill provides that the tribunal determine all cases, either in the affirmative or negative, on the claims of both parties. It also provides there shall be no strike or lockout pending the investigation, and both parties to the controversy are to resume and continue their former relations. This condition is to remain until a decision has been rendered.

NO SYMPATHETIC STRIKE.

MITCHELL MAKES STATEMENT.

[BY THE ASSOCIATED PRESS—A.M.]

DENVER (Colo.) Dec. 5.—John Mitchell, president of the United Mine Workers of America, received a number of callers from the Northern Colorado coal fields, where he himself worked when a boy, at his hotel during the forenoon today. At noon he was entertained at luncheon by the Chamber of Commerce. Mitchell admitted today that he had advised the miners in Southern Colorado to remain on strike until their demands are granted.

"I shall not order out the miners of Northern Colorado, who followed my advice when they returned to work," said Mitchell, "nor shall I create any so-called sympathetic strike."

Mitchell desired a conference with Gov. Peabody, but was unable to see him, as he left the city last night.

NO STRICTLY UNION OFFICE.

SITUATION IN CHICAGO.

[BY THE ASSOCIATED PRESS—A.M.]

CHICAGO, Dec. 5.—As a result of the Allied Printing Trades Council recognizing and seating delegates from the newly-organized Union of Press Feeders, every book and job printing office in the city is about to lose the union label. The laws of the International Unions limit the use of the emblem to such printing offices as are thoroughly union in their mechanical departments.

A short time ago the Bindery Women's Union requested that the label be withdrawn from several printing offices, owing to the refusal of the proprietors to recognize the bindery women or make an agreement with the union. The Allied Printing Trades Council ordered the label withdrawn and four offices have lost it on that account. Now it develops that owing to the new complications there is not a strictly union printing office in Chicago.

The Franklin Union of Press Feeders, it is said, has filled the printing offices with its members and the label was granted when requested. The new union is said to have fifty members, while the 800 printing offices employ at least 2600 press feeders.

MORE TROUBLE IN CHICAGO.

ANOTHER STRIKE BREWING.

[BY THE ASSOCIATED PRESS—A.M.]

CHICAGO, Dec. 5.—Dissatisfaction over the rules promulgated by the Chicago City Railway Company is likely, it is said, to precipitate a second strike.

The most objectionable rule, according to leaders of the Carmen's Union, is one prohibiting the men from wearing union buttons on the outside of their coats. President Buckley, of the union, has instructed the men to report for duty Monday wearing the insignia as usual, and he declares that the discharge of one man in an attempt to enforce the rule, will be the signal for a general strike.

General Manager McCulloch said today that the rules will be enforced.

FOR NATIONAL FEDERATION.

BUILDING TRADES CONVENTION.

[BY DIRECT WIRE TO THE TIMES.]

NEW YORK, Dec. 5.—[Exclusive Dispatch.] Members of the Building Trades Employers' Association discussed yesterday the coming convention of the National Building Contractors' Association, which will be held in Chicago on Thursday next. Instructions were given to the New York representatives to the convention, who will leave for Chicago tomorrow.

According to Leonard K. Prince, member of the board of governors of the Building Trades Employes' Association, the plan of the promoters of the convention is to organize a national federation of local employers associations in building lines. In addition to members of employers' associations, there will be represented organizations of employers in various building trades. Among the trades to be represented will be architectural iron associations, elevator builders, plasterers, house drainage, mantel and tile work, masons and builders, plumbers, steam fitters, carpenters, stone cutters, marble manufacturers, painters, decorators, mosaic workers, sheet metal and electrical workers.

The object of the proposed organization, as set forth in the call for the convention, is to advance and perfect the interests of contractors, to secure equitable treatment in their dealings with employees, to encourage organization and to regulate conditions.

Charged With Conspiracy.

CHICAGO, Dec. 5.—Charles L. White and William Cleff, both members of the Executive Board of the Electrical Workers' Union, were arrested early today. They are charged with being parties to the conspiracy to obstruct the course of justice, by preventing the prosecution of John Gallagher, a picket, and Henry Pelkus, a politician.

The "Justice" of Strikers.

COAL CREEK (Tenn.) Dec. 5.—Twenty-seven men who arrived here yesterday from St. Louis to work in the mines were escorted out of town during the night by a body of 500 striking miners. It is understood they came originally from Colorado. They said they did not know the miners here were on strike.

Labor Riot in Porto Rico.

SAN JUAN (P. R.) Dec. 5.—The striking cigar makers and the men who remain at work clashed today. Two men were shot, neither fatally. A riot was narrowly averted.

Settlement Expected Soon.

STOCKTON, Dec. 5.—A special to the Mail from Hodson is to the effect that a settlement of the strike at the Royal mine is expected within a week. It is emphatically denied that there has been any suffering at Hodson, a boarding-house having established and all the miners and their families cared for. Enough contributions have been sent in from the surrounding country to maintain most of the idle men.

JACK O'BRIEN'S VICTORY.

PHILADELPHIA, Dec. 5.—Jack O'Brien knocked out Jack Williams in the third round of what was scheduled as a six-round bout tonight before the National Athletic Club.

The Dowager Duchess of Manchester declares the Duke is only taking the rest cure, and is not seriously ill, as reported.

Look at the Brand!

Walter Baker's Cocoa and Chocolate

The FINEST in the World
Costs Less than One Cent a Cup
Forty Highest Awards in Europe and America

Walter Baker & Co. Ltd.

Established 1780 Dorchester, Mass.

GREAT SHOWING OF

Holiday Goods

AT STORES NUMBERS ONE AND TWO

We announce our complete readiness for the proper serving of the host of shoppers who have learned from past experience that the great buying organization of the Sun Drug Company provides the best and greatest variety of rich Bric-a-Brac, art novelties and leather goods ever shown and at the lowest prices ever quoted. Come see.

Stag-Horn Novelties

Among the prettiest things created this season are the stag-horn novelties. These goods consist of brushes, inkstands, military brushes, mirrors, toilet sets, brush and comb sets, etc. Unless you are an expert you could not tell this imitation from the genuine African stag-horn. Just as pretty as the genuine stag, and not nearly so expensive. The smaller articles, such as bill files and ash trays, come as low as 50c, while the fine toilet sets range up to $10.00 and $15.00.

Fine Toilet Sets

These are always very acceptable to a lady. She is sure to be pleased and more so if you choose it from the Sun stock. We have a variety that is intended to meet the demands of all, whether you want something inexpensive or a real elaborate affair. Hand in hand with these go the manicure sets and the combination sets, of which we carry an equally complete stock. The very newest are those trimmed in Pompeiian copper. All prices beginning at $1.00 and ranging up to $35.00.

Gift Mirrors

Our stock of mirrors is the talk of the town, nearly everyone who sees them remarks about the great variety and the high quality of the goods. Pocket mirrors, purse mirrors, hand mirrors, standing mirrors, hanging mirrors, triplicate mirrors. Some are round, some square, others oval. All the latest woods, including ebony, rosewood, mahogany, oak, olive wood, also celluloid and imitation stag horn. If you are looking for a gift for "her," choose one of these and you'll make no mistake. All prices from 10 cents to $15.00.

Leather Goods

We've talked about leather goods, and talked about leather goods, but we must necessarily fail to give a clear conception of the wide variety we show and the elegance of the goods. Here are a few hints:

Wrist bags, $1 to $20
Auto bags, $1.50 to $20
Bill books, $1.25 to $8
Letter cases, 75c to $5
Coin purses, 25c to $2
Cigar cases, $1.25 to $6
Traveling cases, $1 to $25

Ormulo Gold Novelties

These gifts are practical and always appropriate for they serve as a life time reminder of the one who gives them. There is a wide assortment of articles suitable to present to anyone. Ornaments, clocks, thermometers, paper weights, bill files, ink stands, paper cutters, etc. Some are plain and simple, others very elaborate; all are exceedingly beautiful. Prices range from 50c to $20.00.

Beautiful Statuary

Our assortment of statues, busts, vases and bric-a-brac is very complete for the holiday trade. One particular line of bronze effects deserves more than passing notice. These are statues and busts executed by sculptors of more than ordinary talent, and so finished as to closely resemble the finest bronze. It requires an expert to tell the imitation from the genuine. They are especially desirable for high mantels and tops of cabinets. Prices range from $2.25 to $25.00.

The Sun Drug Co.

Store No. 1, Second and Broadway. Store No. 2, 231 S. Broadway

PITH OF NEWS FROM THE MIDDLE WEST.

[BY DIRECT WIRE TO THE TIMES.]

CHICAGO, Dec. 5.—[Exclusive Dispatch.] All indications point to a continued period of cold weather for Chicago and vicinity. The wind remained high today, making the low temperature more apparent. A maximum wind velocity of twenty-eight miles an hour was recorded. The maximum temperature was 27 deg., minimum 17. St. Paul had 10 deg.; Milwaukee, 26; Omaha, 22; Kansas City, 24, and Detroit, 23.

BAL POUDRE BENEFIT.

What has been an unusually active week in society came to a fitting close with the auction sale of boxes for the Bal Poudre, to be given at the Auditorium December 15 for the benefit of St. Luke's Hospital. Arthur Caton was auctioneer, and realized $15,000 in an hour's effort. Mmes. J. Ogden Armour, R. A. Valentine, Marshall Field, Jr., and George M. Pullman paid $1100 each for selections. Mrs. Pullman's bazaar, also to aid St. Luke's, was the scene of a social crush tonight.

STUDIED RUSSIAN CHURCHES.

Rt. Rev. Charles C. Grafton, bishop of the diocese of Fond Du Lac, reached Chicago today on his way home from Russia, where he has been studying the conditions of the Russian churches for the ecclesiastical council. Bishop Grafton spent most of his time in Moscow and St. Petersburg and gave most of his attention to the Greek church. His report will be made later. During his visit in Russia, Bishop Grafton did not seek an audience with Tolstoi.

"I was investigating the churches," said he. "Tolstoi antagonizes all churches."

REV. GUNSAULUS DECLINES.

Rev. Frank W. Gunsaulus, president of Armour Institute of Technology, has declined the presidency of Boston University, one of the leading post-graduate schools of the country.

DEATH OF SLAUGHTER.

[BY DIRECT WIRE TO THE TIMES.]

CHEYENNE (Wyo.) Dec. 5.—[Exclusive Dispatch.] State Librarian John Slaughter, the oldest public official in the United States, died today, aged 93 years. Slaughter was appointed Territorial Librarian in 1871. He was the first judicial officer of Cheyenne, and a terror to border bandits.

THAT NEGRO GARRISON.

[BY DIRECT WIRE TO THE TIMES.]

DES MOINES (Iowa) Dec. 5.—[Exclusive Dispatch.] Because a garrison of negro troops has been sent to the new $1,000,000 army post in Des Moines, the voters are enraged, and threaten to defeat Congressman Hull for renomination. Hull has been working in Congress for ten years for the post. It had scarcely been opened, however, when the negro soldiers were sent.

WISCONSIN'S CAPTAIN.

[BY DIRECT WIRE TO THE TIMES.]

MADISON (Wis.) Dec. 5.—[Exclusive Dispatch.] Edward J. Vanderboom, for the past two years the star left half-back of the University of Wisconsin football team, was today elected captain for next year.

JILTED LOVER DYING.

[BY DIRECT WIRE TO THE TIMES.]

INDIANAPOLIS (Ind.) Dec. 5.—[Exclusive Dispatch.] Jilted by Miss Mildred Harlan, who a few days ago wedded H. H. Holmes of Denver, Claude Ward, a student at the University of Indiana, is dying from prostration from the shock caused by the ill news. The parents of Mrs. Holmes are prominent and wealthy, while Ward is poor.

NO INAUGURAL BALL.

[BY DIRECT WIRE TO THE TIMES.]

LOUISVILLE, Dec. 5.—[Exclusive Dispatch.] As the result of a series of revival meetings at Franfort, the inaugural ball, which has always been an important society function will be abandoned. It is understood that Mrs. Gov. Beckham is responsible for the edict. With Gov. Beckham, she has been a constant attendant on the meetings, and has left her own church to become a member of one being organized by the evangelist.

LIVE ON NICKEL A DAY.

[BY DIRECT WIRE TO THE TIMES.]

OMAHA, Dec. 5.—[Exclusive Dispatch.] If the experiments began today by Maj. William H. Bean, chief commissariat of the Department of the Missouri, succeed, the laborer and the soldier will be shown to live well on meals costing 5 cents each. The experiments are to last five days. Today the ten men had set before them roast beef, brown gravy, baked potatoes, baked beans, tomatoes, pickles, prunes, sugar, coffee, sirup, salt and pepper. Local interest in the experiment was sufficient to attract crowds of working men to the dining rooms. Maj. Bean told his guests that the secret of good living is plain food, well cooked. He said that if laborers follow his plan and advice, they can have bank accounts, and commissaries can save half in the cost of keeping armies.

STEAMER ALL ABLAZE.

[BY DIRECT WIRE TO THE TIMES.]

STURGEON BAY (Wis.) Dec. 5.—[Exclusive Dispatch.] With flames bursting from every hatch and fire roaring through her upper works, the steamer, Emory Owen, on the last trip of the year, was towed into Sturgeon Bay Canal tonight. Although it may not be necessary to scuttle the Owen, her cargo of 80,000 bushels of wheat will be a total loss.

LOOKING FOR LYNCHEHAUN.

[BY DIRECT WIRE TO THE TIMES.]

INDIANAPOLIS, Dec. 5.—[Exclusive Dispatch.] Secret-service officials from Washington have been in the city several days, endeavoring to locate James Lynchehaun, the famous Irish fugitive. It is understood that the State Department is acting on the request of British Foreign Secretary Lord Lansdowne, who has requested that Lynchehaun be held, pending a decision by the Supreme Court.

BUTTE BOY MURDERED.

[BY DIRECT WIRE TO THE TIMES.]

BUTTE (Mont.) Dec. 5.—[Exclusive Dispatch.] Godfrey McNeil, an eighteen-year-old boy, was murdered in a cold-blooded manner today, by Antoine Contario, another youth. The murder was the result of a quarrel over a trivial matter. Contario fled on horseback, and the Sheriff is in pursuit.

CHINA REORGANIZING PROVINCIAL FORCES.

[BY THE ASSOCIATED PRESS—A.M.]

PEKING, Dec. 5.—An edict issued today appoints Prince Hing, the Grand Secretary Shi Kai, the Governor of Chi Li province and a Manchu official to be a committee to reorganize the armies of all the Chinese provinces on a national basis with similar arms, equipments and organizations.

YUAN SHI KAI COMMANDS.

[BY THE ASSOCIATED PRESS—A.M.]

TIENTSIN, Dec. 5.—Yuan Shi Kai, the Governor of Chi Li province, received a telegram from the throne today promoting him to the entire command of the imperial army and navy, the highest rank in China.

KOREA IN A DILEMMA.

[BY THE ASSOCIATED PRESS—A.M.]

SEOUL (Korea) Dec. 5.—United States Minister Allen had a long interview with the Emperor of Korea today on the subject of the request of the United States for opening to commerce of the world of the Korean port of Wiju on the Yalu River. No definite decision was arrived at. The government has been placed in a dilemma by the demand of the United States.

JAPANESE DIET.

[BY THE ASSOCIATED PRESS—A.M.]

TOKIO, Dec. 5.—The Japanese Diet met today and proceeded to reorganize for the dispatch of the business of the session which the Emperor is expected to open today. Admiral Alexieff, the Russian Viceroy, is still at Port Arthur.

The news that the British admiralty had purchased the two battleships Libertad and Constitucion, built on the Clyde for Chile, was heartily welcomed here.

TUNNEL DISASTER COSTS ENORMOUSLY.

[BY THE ASSOCIATED PRESS—P.M.]

WHITE PLAINS (N. Y.) Dec. 5.—The New York Central Railroad today settled the claims of the estates of Alfred M. Perrin, president of the Union Banking Company of New York, and Ernest F. Walton, a broker of New York. Perrin and Walton were killed in the Park-avenue tunnel accident, and the executors of their estates brought suits for damages against the company. A verdict for $75,000 was awarded in the Perrin case and of $70,000 in the Walton case. Today the damages awarded were paid over. In the Walton case, beside the amount of damages, $3000 was paid in interest.

The tunnel accident has so far cost the railroad $1,250,000, and several cases are still pending.

MAN OF PROPERTY JAILED AS VAGRANT.

DESPITE the fact that he is the owner of real property in this city valued at more than $3500, that he is the head of a family, and more particularly that he is weak minded, having twice been committed to asylums for the insane, Frederick C. Brownsell, of No. 1254 East Twenty-eighth street, is a prisoner in the County Jail, charged with vagrancy. He was sentenced to serve sixty days by Justice Congdon of Pasadena yesterday, after having been arrested on suspicion of having stolen a bicycle.

If the story related by the prisoner at the jail last night were true, he would be a victim of great injustice, but unfortunately for him, his mental condition is such that his statements are questioned. Brownsell succeeded in interesting several attorneys in his case and he will have their assistance in an effort tomorrow to secure his release by habeas corpus. On their own statements the Pasadena officers appear to have erred in that they did not proceed against the man for insanity instead of, as they say, permitting him to plead guilty to a charge of vagrancy.

According to Brownsell's story he was in Pasadena Thursday and tried to sell his bicycle, but not having his bill of sale with him the dealer refused to make the purchase. He came home, got his bill of sale, and returned to Pasadena the next day. While trying to sell the wheel he was arrested on suspicion of having stolen it. The number had been filed off and the enamel was scraped off the frame. Brownsell says he was locked up Friday night and yesterday morning was taken before Justice Congdon, who read to him a complaint charging him with vagrancy; that he protested, but that without further proceedings he was placed in charge of Constable Newell, who took him to the County Jail. It was not until his arrival there, he says, that he learned that he had been committed for sixty days.

There is another side to the story. After Brownsell had been arrested a Pasadena officer came to Los Angeles and with the assistance of the detective, endeavored to ascertain whether the bicycle was stolen. He could not establish that suspicion, but learned that the prisoner has a family here, that he had been in an insane asylum, and that he was once arrested in this city by Patrolman Moore for stealing jardinieres on Adams street. His wife appeared at that time, and by proving that the man's mind is weak, secured his release. Another time he was accused of the theft of lumber, but escaped punishment because the charge could not be proved and because of his mental condition. The Los Angeles officers believe Brownsell is hardly responsible mentally for his actions, and is not sane enough to realize what he was doing when he pleaded guilty to vagrancy. He is not a vagrant.

Capt. Austin of the Pasadena police force said last night that Brownsell had pleaded guilty to the charge of vagrancy and had admitted thefts committed in Los Angeles, and that after the trial he threatened to commit suicide. Capt. Austin, Chief of Police Freeman and Constable Newell admitted that they believe the man is demented.

FLASHES FROM THE WIRES.

M. Pleske, the Russian Acting Minister of Finance, who, it was recently reported, had been granted a long leave of absence, is seriously ill. The control of the Finance Ministry will, during the Acting Minister's absence from the office, be assumed by Privy Councillor Romanoff, M. Pleske's assistant.

The American-line steamer St. Paul, which left New York November 28, at 9:30 a.m., one hour and a half ahead of the Cunard-line steamer Lucania, which reached Liverpool Friday, passed the Scilly Islands at 12:30 o'clock a.m. yesterday on her way to Southampton.

Señor Guitierrez Ponce, the Colombian Minister to the Vatican, after long interviews with Cardinal Merry del Val, the Papal Secretary of State, and other prominent cardinals, is about to leave Rome, without having obtained from the Vatican the support for Colombia which he expected.

William Clarke & Sons, bankers, have assigned for the benefit of their creditors to the Van Norden Trust Company. The firm is composed of James and Hudson Clarke and had a mercantile rating of from $75,000 to $125,000.

As a result of the Coroner's inquest Gustav Marx, one of the Chicago car barn robbers, has been held to the grand jury on a charge of murder.

The Central Freight Association roads will refuse the application of the iron and steel men for a reduction of freight rates on domestic shipments of steel rails.

The Western Hardware Company of Great Falls, Ont., has made an assignment. Creditors will receive 50 per cent. of their claims.

The banks at Colfax, Ira, Baxter and Mingo, Iowa, owned by George D. Woods, who committed suicide, have closed their doors temporarily. A demand for the return of $30,000 Polk county funds deposited in the Bank of Colfax has not been acceded to.

Thomas E. Barrett, former Marshal of the St. Louis, Mo., Court of Appeals, convicted of aiding and abetting naturalization frauds, was yesterday sentenced to five years in the penitentiary and fined $1000. Pending an appeal Barrett was released on bonds of $20,000.

Mrs. Clemens, wife of Samuel L. Clemens (Mark Twain,) is sick in Florence, Italy.

Charles L. Allen, an American criminal, completed a term of imprisonment in London, Eng., yesterday, and was rearrested the moment the Governor handed him his release, charged with a postoffice robbery at Springfield, Ill., in 1895. Allen's extradition was granted.

Herbert W. Bowen, United States Minister to Venezuela, and Lionel Garden, British Minister to Cuba, arrived in New York from Liverpool yesterday.

The submarine torpedo boat Moccasin continues in good condition and as the sea is rough nothing has been done towards floating her.

Antonio Contario, aged 18, shot and killed Godfrey McNeill, aged 14, in a cabin in the mountains west of Butte, Mont., yesterday. They quarreled over a cigarette when Contario took up a rifle and shot McNeill three times at short range. The murderer escaped.

Lord Curzon, Viceroy of India, now on a tour of the Persian Gulf, is said to have left the Bay of Bushire without landing owing to having been slighted by the Persian authorities on a point of etiquette, although the Governor of Fars had traveled from Shiraz for the purpose of receiving the Viceroy on the part of the Shah.

Two lives were lost yesterday in a fire in First street, Brooklyn, where a wake was being held over the bodies of Mrs. Mary G. Gillugan and Arthur Dougherty, a boy who died of hydrophobia a few days ago. Michael Stafford and Charles Burley were suffocated. Several others were seriously injured.

The personal effects of the late Heloise H. Durant, widow of Thomas C. Durant, president of the Credit Mobilier Company, which built the Central Pacific Railroad, have been sold at auction here at Utica, N. Y. The amount realized will not exceed $2000.

The Venetian fete given by Gov. Taft at Manila was one of the most brilliant affairs ever seen there. The citizens organized a water carnival, and the river banks were illuminated for miles. Farewell receptions are being held nightly, attended by residents of all nationalities.

Dr. F. G. Blinn, arrested in his sanitarium in New York, after it was alleged that he had entered an agreement to perform an illegal operation, is said to have left the State. He was under bond for $1000, but an error is said to have been made by a police magistrate who continued the bond when Blinn appeared for Blinn, and did so without consent from the bondsmen. This left the doctor legally free.

A Coroner's jury, after investigating the recent fatal collision on the Fifth-avenue line of the Brooklyn Elevated Railway, has returned a verdict expressing the opinion that the disaster was caused by carelessness of the management.

Wolverine Fruit Co.

658-660 S. Broadway. Phones: Main 431, Home 460

Have opened their new fruit store at 658-660 S. Broadway, N. E. corner 7th Street, and it is the finest fruit store on the coast. We invite your special attention to our stock, assuring you that you can at all times depend on us for good goods.

We refund your money if goods are not entirely satisfactory to you on delivery.

Fancy fruits, nuts, honey, vegetables, berries and strictly fresh butter and eggs. See our potatoes.

Music Tuesday, Thursday and Saturday Evenings.

Now Come the Melancholy Mornings When Many Are Called and Few Get Up

There's good health and energy in a bright, open fire or well regulated furnace. Order your coal and wood from

DIAMOND COAL COMPANY

Home 315
Main 315

235 W. Third St.
Near Cor. Broadway

TURF CONSPIRACY WITH BIG RESULT

[BY DIRECT WIRE TO THE TIMES.]

SAN FRANCISCO, Dec. 5.—[Exclusive Dispatch.] At a meeting of the board of stewards of the New California Jockey Club, the following rulings were made:

"James Davis, bookmaker, is ruled off the turf. The stewards are in possession of information to the effect that Davis and D. J. Lynch have been in collusion with Jockeys D. Hall, Ferrell and M. Adkins to have horses pulled, and to lay against them in a book conducted by said Davis. Jockeys Hall, Adkins and Ferrell are also ruled off. The said D. J. Lynch being already ruled off the turf by the Western Jockey Club, it is beyond the power of the stewards to inflict further punishment upon him."

This decision followed a three-hour investigation of the peculiar running of Divina in the handicap today. For some time Davis has been under suspicion, because of his phenomenal financial prosperity. Detectives who were on his trail found that whenever Ferrell or Adkins had the mount on a horse that was likely to win, Davis would lay heavily against the horse.

Today the association sent its agents ... ring and played a large amount ... Then Hall, who had the mount ... and Martin substituted. Davis ... to accept any more money ... sheets showed that he stood to ... on Divina, while on Yellowtail ... highest horse in the book, he ... pay $1500.

It is alleged that the Jockey Club has in its possession evidence that D. J. Lynch was the ringleader in the conspiracy ... very opening of the season ... have been of weeks ... that their profits have been ... $100,000.

NDAY, DECEMB

ORLD'S FAIR FOR CHILDREN

...ique Exposition Opens ... St. Petersburg.

...liant Function Attended ... High Officials in Uniform.

...der Auspices of Its Found... Dowager Empress Marie. Many Nations Exhibit.

...RIEL WILL PROBABLY ATTEND FLORIDA MEET.

...D DRIVER WILL PROBABLY ...ING A GREAT MACHINE.

...OODLERS PLEAD GUILTY.

...ANTA CATALINA ISLAND. PLENTY OF GOOD WATER.

[W]ORLD'S FAIR FOR CHILDREN.

[U]nique Exposition Opens in St. Petersburg.

[B]rilliant Function Attended by High Officials in Uniform.

[U]nder Auspices of Its Founder, Dowager Empress Marie. Many Nations Exhibit.

[BY THE ASSOCIATED PRESS—P.M.] [ST.] PETERSBURG, Dec. 5.—[By Atlantic [Cable.]] A Children's World International [Exposition] was opened today in the Tauride [Palace] with great ceremony by Elizabeth [...]. The opening was a brilliant [...], and was attended by the State Min[isters,] members of the Diplomatic Corps in[cluding] United States Ambassador McCormick [and] high Government functionaries in full [uniform.] The ceremonies were followed by a [...] ball. This is the first International [exhibition] devoted exclusively to the life of [children] ever held, and it is unique in every [respect.] It owes its origin to a suggestion [made] by Dowager Empress Marie, and is held [under] her auspices. All the countries of the [world] were invited to participate, and almost [all of] them accepted the invitation. Russia [has] the largest exhibit, and France, Germany [and] [...] follow in the order named. The [exhibit] of the United States, which is under [the direction] of Commissioner Schadt of Phil[adelphia,] is the smallest, consisting only of [...] of schools and school children, [but it] has the distinction of being displayed [under] the largest flag in the Palace. When [the] [...] colors were unfurled, the inci[dent] attracted universal attention, the ap[pearance] of the Stars and Stripes being greeted [with] applause and cheers.

[The] most interesting features of the expo[sition] are the exhibits relating to hygiene and [the] physical development of children, includ[ing] the care of new-born infants, etc., and the [section] devoted to scientific teachings. One [section] devoted to child-life includes paint[ings] of children by Russian and foreign art[ists.] Another section illustrates historical [events] in the lives of childhood, the discover[ies and] inventions of children, and the ethno[logical] peculiarities of children of differ[ent races.]

[One] of the most pleasant incidents of the [opening] was the presentation by Prof. [...] of Philadelphia to the Dowager [Empress] of an American citizen's book writ[ten by] [...] Hall. The book was presented on [a cushion] bordered by small Russian and Ameri[can flags] and bearing masses of the Em[press's] favorite flowers.

[The] exposition will continue for two months.

[G]ABRIEL WILL PROBABLY ATTEND FLORIDA MEET.

[...] DRIVER WILL PROBABLY [BRI]NG A GREAT MACHINE.

[Programme] of Winter Tournament [Has] Twenty-two Events Arranged [to Gi]ve All Styles of Autos a Chance [to] Break Records and Get Prizes.

[BY DIRECT WIRE TO THE TIMES.] [NE]W YORK, Dec. 5.—[Exclusive [Dispatch.]] W. J. Morgan, its manager, [says] that the programme for the win[ter] tournament of the Florida East [Coast Automobile] Association over Ormond Day[tona] Beach will be issued next week, [and] will consist of twenty-two events [arranged] that all styles of automo[biles] will have an opportunity of mak[ing] records in their class, and a [chance] at prizes.

[An] invitation race will be a new [feature] in American automobile rac[ing.] Invitations will be sent to well-[known] amateur drivers who are not [connected] with the trade in any way. [One] of the unusual events planned [for] this Florida racing carnival meet [will] be a detachable tire contest. Prizes [...] be a detachable tire contest. [...] will be offered for the taking [off] and putting on of mechanically-[detach]ed tires in the quickest time.

[The] probability of the participation [of G]abriel in the contest is increased [...] Charles Jarrott says in a [letter to] Morgan: "I understand that [Gabriel,] who is driving the De Deit[rich car,] is coming over to America. [If] he comes you may rest assured [that] the De Dietrich car he will bring [...] will do great things. It is a [...] machine, and with a tip-[top driver] like Gabriel driving it, rec[ords] ought to be sure to go."

[Morgan] is in receipt of many letters [from] automobilists all over the world, [asking] about accommodations at the [...].

[BOO]DLERS PLEAD GUILTY.

[...] of Grand Rapids "Graft-[ers]" [No]t Yet Pronounced—Can Never [Hold Post] of Trust.

[BY THE] ASSOCIATED PRESS—P.M.] [GRAND R]APIDS (Mich.) Dec. 5.—Five of the [aldermen charged] by Lant K. Salsbury with ac[cepting bribes] for supporting the project to [supply the city] with water from Lake Mich[igan pleaded guilty] in the Superior Court and [...]. They were: Corry P. Bissell, [...] the Board of Public Works, and [...] T. Donovan, Clark E. Slocum, [...] and Royner Stonehouse. Sen[tence was] deferred.

[Ex-]Alderman Chysels also entered a plea of [guilty] in the Superior Court. Ex-Alderman [...] waived examination in Police Court [and was] held to the Superior Court under $2000 [bail.]

[In addition] to the punishment to be pro[nounced] by the court, each of those who [pleaded] guilty to accepting the bribes will be [disqualified] from holding a post of [trust.] The provision is included in the [statute] prescribing the punishment in such [cases.]

[...] Ellen's hearing, which was re[sumed] in Police Court today, brought out no [new] evidence and will be concluded De[cember] [...]. Other pending cases connected [with] the water scandal will be taken up in [Po]lice Court next Tuesday.

[S]ANTA CATALINA ISLAND.

[P]LENTY OF GOOD WATER.

[AV]ALON, Dec. 5.—The water ques[tion] at Avalon has been one of serious [import.] Time was when the little [town] had a supply of fairly good [water,] but it was scarcely sufficient [for] the great demand upon it during [the height] of the summer season; then, [instead] of 300 or 400 people, as in win[ter,] 7000 or 8000 are to be supplied. [A new] well was dug and water of [a] better quality was struck, but it [was] not adequate to the demand, and [it was] resolved to go deeper. Only [...] that lower lay a strata of shale [and] when that was pierced an abund[ant supply] of water was struck, but it [was] so hard that no ordinary soap [would] cut it and the taste was not [...] dug and care taken that the shale referred to be not disturbed. The result is that Avalon is now supplied with a quality of water which will average as well as any other town in Southern California. The well is 105 feet deep, and to increase the suppl[y] for the summer emergency a tunnel will be run at this depth across the cañon, a distance of about 400 feet, intended to intercept all the water that flows through the cañon.

The storm which broke upon us Friday morning, while not a severe one was one of the most prolonged that has visited this place for years. A heavy sea is still running, but no damage has been done and the Hermosa makes her usual trips unhindered. A curious feature of the storm is that it has given Avalon Bay a beautiful sandy beach, the pebbles being carried away and replaced by a level stretch of sand.

Mr. and Mrs. B. Woolworth Arnold of Albany, and R. J. Ralph and H. K. Williams of Dunkirk, N. Y., are at the Metropole.

A. J. Prosser, of the Anderson-Chanslor Co., of Los Angeles, is at the Grand View. E. M. Massey of San Francisco is at the same hotel and comes for a few day's fishing.

Misses Marguerita and Julia Dunphy of Brookline, Mass., and R. E. Dean and wife of New York are guests at the Metropole.

J. B. Banning, who has just returned from a trip of two months in Europe, is viewing things on this island.

Rev. John L. Pitner of the Westlake Methodist Episcopal Church, with his wife, has been staying at the Grand View for a few days.

Lowest rates at Coronado until 15th.

COVINA.

MATNEY ARRAIGNED.

COVINA, Dec. 5.—Charles Matney, the Covina rancher, charged with criminally assaulting a woman, and who attempted to commit suicide by cutting his throat while in charge of the officer, on Saturday last, has sufficiently recovered to be able to leave the hospital and was arraigned in Justice C. F. Parker's court this morning. The preliminary hearing was set for Monday, December 21, and the prisoner admitted to bail in the sum of $1500. His bondsmen are Matthew Matney, E. H. Matney and E. R. Coffman—father, brother and brother-in-law, respectively, of the accused. The prisoner was accompanied in court by his father. Shortly after Matney appeared his wife, who is a stout, pleasant-looking woman, entered the courtroom and affectionately kissed her husband, an act which for the moment unnerved the man, the tears coursing down his cheeks. Before leaving the court the father of the accused grasped Constable Van Vliet by the hand and thanked him, in words broken with emotion, for the consideration he had shown in the exercise of his duty. But for Van Vliet's presence of mind at the time Matney cut his throat, the accused would have bled to death before medical aid could have reached him.

Shipments of oranges from here for the holidays will be much lighter than anticipated. A few cars have gone forward this week, but ranchers find that the fruit is yet too green to pick.

POMONA.

ELKS' MEMORIAL SERVICE.

POMONA, Dec. 5.—The local lodge of Elks will hold its annual memorial service at the Fraternal Aid Operahouse Sunday afternoon at 2:30 o'clock. There will be remarks by Exalted Ruler H. A. Broughton, a eulogy by Rev. G. W. Fuller and an oration by Milton K. Young of Los Angeles. Musical selections will be rendered by Francis L. Pratt, Mrs. C. G. Toland and a male quartette composed of Messrs. Davis, Condit, Richardson and Bent. Miss Stella M. Ford will be the accompanist.

The Ebell Club gave a reception to the ladies of Pomona at the Fraternal Aid Auditorium Saturday afternoon.

We are on the other end of your 'phone. Telephone your wants to Black 1111, and our Pomona agency will take your ad. and send it to the main office.

WASHINGTON NOTES.

Postmasters Appointed.

WASHINGTON, Dec. 5.—[Exclusive Dispatch.] Postmasters appointed: Challenge, Yuba county, Chas. E. Congrove; Peters, San Joaquin county, John T. Stevenson.

MASSACRE BY BOXERS.

PARIS, Dec. 6.—The Rappel publishes this morning a dispatch from St. Petersburg, announcing the massacre by Boxers of a number of Christians in the Szechuan province of China.

He Was Too Late.

Col. William Cullen Bryant, the Brooklyn newspaper man, is sponsor for the following story of British literalness: A young Briton presented himself one day at the office and begged for a reporter's position. The editor determined to give him a trial, so he sent him out for the details of a woman's suicide. Some time later the young man returned to the editor's desk.

"Well, where's your story?" queried the editor.

"I haven't any," said the youth, "for when I reached there it was 8 o'clock and the woman was dead.—[New York Commercial.

ON FOOD.

The Right Foundation of Health.

Proper food is the foundation of health. People can eat improper food for a time and not feel any ill results until there is a sudden collapse of the digestive organs and then all kinds of trouble follow.

The proper way out of the difficulty is to shift to the pure, scientific food, Grape-Nuts, for it rebuilds from the foundation up. A new Hampshire woman says: "Last summer I was suddenly taken with indigestion and severe stomach trouble and could not eat food without great pain; my stomach was so sore I could hardly move about. This kept up until I was so miserable life was not worth living.

"Then a friend finally, after much argument, induced me to try Grape-Nuts food and quit my regular food. Although I had but little faith I commenced to use it and great was my surprise to find that I could eat it without the usual pain and distress in my stomach. So I kept on using Grape-Nuts and soon a marked improvement was shown, for my stomach was performing its regular work in a normal way without pain or distress.

"Very soon the yellow coating disappeared from my tongue, the dull heavy feeling in my head disappeared and my mind felt light and clear; the languid tired feeling left, and altogether I felt as if I had been rebuilt. Strength and weight came back rapidly and I went back to work with renewed ambition. Today I am a new woman in mind as well as body and I owe it all to this natural food Grape-Nuts." Name given by Postum Co., Battle Creek, Mich.

There's a reason.

Look in each package for a copy of the famous little book, "The Road

MEXICO.

KRATZ CANNOT SECURE BAIL.

Court Again Refuses St. Louis Man's Application.

Los Angeles Investors in Oil Fields of Mexico.

Consul General at Buda Pesth. Wife of Secretary of Foreign Affairs Dying.

[BY DIRECT WIRE TO THE TIMES.]

MEXICO CITY (Mex.) Dec. 5.—[Exclusive Dispatch.] Ambassador Clayton departed last night for the United States, on leave of absence, with his destination Washington. As First Secretary of the Embassy McCreery is absent, Maj. William Heimke, second secretary is charge d'affaires during Clayton's absence, which will probably not be more than one month.

The entire testimony in the Kratz case has been submitted to the court at Guadalajara, and the judge will announce his findings next Tuesday, forwarding the same to the Department of Foreign Affairs in this city. The St. Louis officers now in Guadalajara will remain until the verdict is given. The second application for the release of Kratz on bail was rejected yesterday by the court at Guadalajara.

President Diaz has accepted the invitation of Gov. Gonzales Gomez to attend the Christmas celebration at the city of Queretaro, and will start for that place about the 15th inst. Queretaro has a quaint custom of celebrating Christmas, the festivities commencing on the 16th with typical posados and closing Christmas eve. Queretaro colonists located in the Federal district had a meeting Tuesday and arranged committees to accompany the President on his trip.

LOS ANGELES OIL INVESTORS.

A party of California oil men, including Edward E. Doheny of Los Angeles, Charles E. Harwood, the oil magnate of Pasadena, Nelson Lysle of Pittsburgh, a banker and coal miner, and Harold Walker, a California capitalist, with their families, who have spent a few days in this city, started this morning for Ebano Tamaulipas. Doheny, who is vice-president and general manager of the Mexican Petroleum Company and founder of the oil industry in California, has pushed the enterprise at Ebano beyond the experimental stage. These oil wells, located near the Panuca River, are yielding generously, and steel tanks with a capacity of 40,000 barrels are now en route to the plant. An expert examination has just been concluded by Harwood and Doheny, who report the venture a definite success. This seems to warrant the hope that the discovery in paying quantities of crude oil in Mexico will offset the monopoly of the Walters-Pierce Company, the local branch of the Standard Oil Company, which is now doing $1,000,000 worth of business per month.

H. J. Dike, member of a real estate firm in Redlands, Cal., is here on a brief trip. He combines pleasure with business, and is representing a number of Californians who expect to invest in Mexican lambs.

The Mexican government has voted to contribute $15,000 to the cost of construction at Washington, D. C., of an edifice designed for the offices of the Bureau of American Republics.

CONSUL AT BUDA PESTH.

To reciprocate the diplomatic courtesies resulting from the Austro-Hungary commercial treaty Congress has just appropriated $3500 for the salary of a Mexican Consul-General at Buda Pesth.

Gen. Luis de Carmen Curiel, Assistant Secretary of War and Marine, with his staff, started in a special car this morning for Vera Cruz, whence he will embark on the Mexican gunboat Zaragossa for Yucatan and the new territory of Quintana to make an inspection of the military posts in that portion of the republic. He is accompanied by Gen. Ignacio Bravo, who goes to take charge of the Tenth Military Zone and military governorship of Quintana.

Rev. William Harris, dean of St. Charines, Toronto, Canada, on leave of absence covering three years, which expires in June, who has visited every part of the globe, intends visiting all prominent Mexican cities for data for a course of lectures to be delivered in Canada.

Luis M. Pastor, First Secretary of the Spanish Legation in this city, returned Thursday from a six months' leave of absence spent in the United States and Europe.

Albino R. Nuncio, Mexican commissioner-General to the St. Louis Exposition, has just returned on brief business trip and says that the American Mexican exhibit is advancing along every line and will be one of the handsomest exhibitions at the World's Fair.

Sir Weetman Pearson, concessionaire of the Isthmus Harbor Works and lessee of the railroad, is expected here the 16th on his annual trip of inspection.

Secretary of Foreign Affairs Ignacio Mariscal, who returned Thursday with his family from an extended trip to Europe, is anxiously watching at the bedside of his wife who is said to be dying. She has suffered from cancer and the most eminent physicians in Europe who have been consulted, were unable to help her and she has evidently come home to die. She made her confession yesterday and received holy communion this morning. President Diaz and family are constantly in attendance at the bedside of the distinguished lady and hosts of friends are flocking to the residence. Mrs. Mariscal is an American lady, formerly Miss Laura Smith of Baltimore, Md., and one of the most beautiful and accomplished Americans that ever made Mexico her home.

At a meeting yesterday of the American planters decided to lower the price to 9 cents per kilogramme, also to export 20 per cent. of the sugar product of the republic, or 1,300,-500 arrobes. The new crop matures for shipment next March.

SEE TOMORROW'S

Gifts for Menfolks

A problem for many folks—what to choose for father, husband, brother, friend—

Needn't be any problem.

Those who have depended on Silverwood's these many years for their Christmas gifts have had no fretting.

Naturally, the place to buy a man's gift is where a man would go were he to choose something for himself.

Isn't that Silverwood's?

A dozen suitable suggestions on every hand.

"Why didn't I think of that before?"—you'll tell yourself.

This is worth a thought—"a man puts trinkets in his desk drawer and forgets them. Something useful, he will wear and appreciate."

The name "Silverwood" on a gift means the same as "Sterling" on silver—

A man rather looks for it.

F. B. Silverwood
221 SOUTH SPRING ST.
Los Angeles

SPECIAL RATES TO

San Joaquin Valley......

Every Tuesday Until Jan. 1

Round-trip rates from Los Angeles to Bakersfield $8, Porterville $10, Tulare $10, Hanford $10.50, Visalia $10.50, Lillis or Fresno $11, Madera $12, Merced $13.50, Turlock $14.50, Modesto, Newman or Stockton $15.

Good for Ten Days' Stopover Anywhere

Tickets interchangeable with Santa Fe to points above on that road north of Bakersfield.

Full Information at 261 S. Spring Street

SOUTHERN PACIFIC

Time is Worth Money

But it costs little to purchase one of our reliable time pieces. We have an excellent assortment of fine timepieces of every description, and our prices are as low as the lowest.

Special...

Boys' Watch $2.50
Ladies' Filled Htng Case, $7.25

O. L. WUERKER
Jeweler and Optician
229 S. Spring Street.

SECRETARY MOODY'S VISIT.

PHILADELPHIA, Dec. 5.—Secretary of the Navy Moody today paid his first visit to the League Island navy yard. He was accompanied by Postmaster-General Payne and Representative Metcalf of California. The Marine Corps was drawn up to receive the Secretary, who was welcomed by Admiral Sigsbee. Mr. Moody made a brief inspection of the navy yard.

ESTABLISHED 1869.
S. NORDLINGER,
JEWELER.
109 SOUTH SPRING ST.

CHRISTMAS WATCHES.

WE WILL CONTINUE our money saving Watch Sale until Christmas, giving all who desire, an opportunity to buy watches at reduced prices. Our assortment is very complete and comprises some of the most exclusive designs from the world's greatest watchmakers.

FOR LADIES we have, in addition to the best American patterns, many delightfully artistic foreign designs, which were imported by us, and which cannot be duplicated.

FOR MEN, we have an endless variety from both Foreign and American factories. We import direct from Geneva, Switzerland, the celebrated PATEK, PHILIPPE & CO. watches, for which we are sole agts. in this city

FOR BOYS, we have a watch made expressly for us and for this special purpose—a watch that will "stand the racket." WE DO NOT SELL THE DOLLAR WATCH, nor any watch that we cannot recommend.

WE HAVE Minute Repeaters, Chronographs, Split Second Timers, Calendar Watches, Doctor's and Nurses' Watches, Bracelet Watches, and in fact a very complete assortment of all kinds of good watches.

Buy your Christmas watch here and save money.
109 S. SPRING STREET.

We Are Capturing The Gift Makers....

IRRESISTIBLE ATTRACTIONS IN BRIGHT, BEAUTIFUL PRESENTS FOR ALL

Don't Miss a Great Christmas Opportunity

Our display of Holiday Goods is a popular success. It pleases because it is fresh, new and novel. It satisfies because it anticipates your every want. It saves because the prices are right and reasonable.

Don't Fail to See Our Very Special Attractions in

Watches, Diamonds, Clocks, Jewelry,

Silverware, Novelties, Etc.

Charming and Appropriate Gifts That Cannot be Here Enumerated

Our Holiday line is complete as it is fresh and desirable. It contains a great variety of good and appropriate presents for everybody's needs.

We Show a Superb Stock, Including Only Goods of Approved Worth and Superiority

A Fine Assortment, Nothing Missing, Everything the Newest and Best.

We are Prepared to Meet Your Wants in the Most Satisfactory Manner and at the Fairest Prices.

A few suggestions for busy people—in Silver Articles of extra weight and good workmanship:

FOR LADIES.

Silver and Silver Mounted Articles.

Hair Brushes	$3.00 to $12.00	Shoe horns	75c to $10.00
Cloth Brushes	$2.50 to $10.00	Curling Tongs	75c to $[illegible]
Velvet Brushes	$1.25 to $6.00	Vaseline Boxes	75c to $2.00
Hat Brushes	$1.00 to $5.00	Salts Bottles	$2.00 to $25.00
Bonnet Brushes	$1.00 to $5.00	Soap Boxes	$5.00 to $15.00
Combs	75c to $6.00	Tooth Brushes	75c to $4.00
Mirrors	$6.50 to $25.00	Pumice Stones	75c to $2.50
Nail Files	75c to $3.00	Hair Pin Trays	$1.50 to $10.00
Cuticle Knives	75c to $3.00	Tooth Powder Bottles	$1.50 to $[illegible]
Cuticle Scissors	$1.50 to $4.00	Tooth Brush Holders	$1.75 to $10.00
Nail Polishers	$1.75 to $10.00	Brush and Comb set	$4.00 to $10.00
Toilet Bottles	$1.00 to $20.00	Puffs	75c to $[illegible]
Lockets	$1.00 to $5.00	Pencils	75c to $5.00
Puff Boxes	$2.25 to $25.00	Pencil Tips	50c to $3.00

Chatelaine Watches enameled in attractive colors with pins to match. Complete........$10.00 to $25.00 Sterling Silver Watches........$4.50 to $10.00

FOR GENTLEMEN

Silver and Silver Mounted Articles

Suspenders	$3.50 to $10.00	Ash Trays	1.50 to 10.00
Pocket Knives	1.50 to 6.00	Military Brushes (each)	2.50 to 20.00
Cork Screws	1.50 to 10.00	Tape Measures	.50 to 5.00
Tie Clasps	.50 to 2.00	Check Cutters	4.00 to 15.00
Pocket Nail Files	.75 to 3.00	Satchel Tags	1.00 to 4.00
Stamp Boxes	.75 to 5.00	Flasks	3.50 to 30.00
Fountain Pens	1.00 to 5.00	Sleeve Links	.50 to 2.50
Pipes	1.50 to 12.00	Cigar Cutters	1.00 to 5.00
Key Rings	.50 to 2.50		

SHAVING SETS

Silver and Silver Mounted

Shaving Brushes	$1.25 to $7.50	Shaving Sets	$5.00 to $25.00
Soap Stick Cases	2.00 to 5.00	Cups	5.00 to 15.00
Razor Strops	3.50 to 15.00	Lamps	3.00 to 25.00
Powder Boxes	2.25 to 10.00	Razors	3.50 to 10.00
Soap Boxes	4.50 to 15.00	Plated Shaving Cups and Brushes	3.00 to 7.50

SMOKERS' ARTICLES

Silver Mounted

Pipe Cleaners	$0.75 to $2.50	Cigar Cutters	$1.00 to $5.00
Ash Trays	1.50 to 10.00	Pipe Trays	3.50 to 25.00
Cigar Lamps	2.50 to 15.00	Cigar Cases	1.50 to 10.00
Pipes	1.50 to 12.00	Cigarette Cases	1.50 to 40.00
Tobacco Pouches	3.50 to 6.00	Cigarette Holders	1.50 to 10.00
Tobacco Jars	3.50 to 30.00	Cigar Holders	1.50 to 10.00
Cigar Jars	3.50 to 35.00	Cigar Box Openers	2.00 to 5.00
Match Boxes	1.25 to 20.00	Table Cigar Cutters	3.50 to 10.00
Cigar Boxes	5.00 to 15.00		

Silver and Gold Mounted Pipes, beautifully cased.
Sterling Silver Match Boxes, Cigarette Cases, Cigar Cutters and Pipe Cleaners.
Smokers' sets in two, three and four pieces.
Gun Metal Match Boxes and Cigarette Cases.
Gold and Silver Match Boxes, Cigar Cutters and Cigarette Cases.

USEFUL ARTICLES FOR CHILDREN

Gold		Silver	
Gold Rings	$1.00 to $5.00	Single Spoons	$0.75 to $5.00
Diamond Rings	3.00 to 10.00	Bent Handle Spoons	1.25 to 4.00
Baby Pins	.50 to 5.00	Pap Spoons	1.00 to 3.00
Neck Pins	.50 to 5.00	Child's Sets	3.50 to 30.00
Neck Chains	2.50 to 6.00	Child's Knives	1.00 to 4.00
Chain Bracelets	4.00 to 15.00	Child's Forks	1.00 to 3.00
Dress Pins (sets)	3.00 to 12.00	Child's Bowls	5.00 to 30.00
Lockets	1.50 to 10.00	Child's Plates	4.75 to 20.00
Lockets, jeweled	5.00 to 25.00	Child's Cups	4.00 to 25.00
Friendship Hearts	1.00 to 8.00	Porringers	8.00 to 30.00
Dress Buttons sets	3.00 to 15.00	Napkin Rings	.75 to 5.00
		Food Pushers	1.00 to 3.00

Plated Cups and Child's Sets, $1.00 to $3.50. Sterling Silver Spoons, single and in sets.

DESK FURNISHINGS

Silver and Silver Mounted Articles

Pen Trays	$6.00 to $20.00	Paper Cutters	$ .50 to $10.00
Ink Stands	1.50 to 25.00	Sealing Wax Holders	1.00 to 1.50
Blotters	.75 to 12.00	Stamp Boxes	.75 to 5.00
Sealing Lamps	2.50 to 15.00	Pen Holders	.75 to 3.00
Paper Weights	2.50 to 10.00	Pen Wipers	.50 to 5.00
Mucilage Pots	1.25 to 5.00	Pen Racks	3.00 to 15.00
Erasers	.75 to 3.00	Book Marks	.50 to 3.00
Letter Clips	2.00 to 5.00	Bill Files	2.00 to 8.00
Calendars	2.00 and up	Pencils	.50 to 5.00
Desk Pads	3.00 to 25.00	Check Cutters	4.00 to 15.00

ARTICLES FOR THE SIDEBOARD.

Silver and Silver Mounted.

Claret Pitchers	$9.00 and up	Corkscrews	$2.00 to $15.00
Tankards	18.00 to $25.00	Bottle Labels	1.50 to 5.00
Ice Tubs	10.50 to 25.00	Corks	.75 to 5.00
Decanters	6.00 and up	Coasters	3.00 to 20.00
Flasks	2.50 to 50.00	Wire Cutters	4.00 to 10.00
Liquor Sets	13.50 to 50.00	Bottle Openers	3.50 to 5.00

Walters in all sizes, sterling silver and plated.

Chafing Dishes.

Chafing Dishes, made for service, from $5.00 to $50.00. Chafing Dish Spoons, Forks, Skimmers, Toasters, Omelet Pans, Egg Poachers and Flagons.

Montgomery Bros.

Jewelers and Silversmiths.

Douglas Building Spring and 3d Street.

FLIGHT FOR LIFE FROM BRUSH FIRES.

Millionaire Rindge Loses His Mansion and Rancher Damon His All.

Great Havoc Wrought by Blazes in Sea-coast Canyons. Foreman of the Malibu Place Has Hot Ride—Narrow Escape of Stricken Family—Conflagration Rages Northward Across Ventura County Line.

BRUSH fires, sweeping out and in and over the cañons along thirty miles of seacoast, have wrought great havoc about the ranches in the hills, near Santa Monica and northward. The Malibu home of Frederick H. Rindge, the multi-millionaire, has been burned. The home and belongings of G. W. Damon have been swept the horses on to a piece of plowed ground, while Carey and Damon fought along the fire line. The Carey home was temporarily saved, but friends of that rancher are fearful that the fire has since wiped out his place also. The Damons stayed over night with the Careys and yesterday morning started for Santa Monica.

A few miles northerly from the long

VIEW OF MALIBU RANCH BURNED OVER BY FIRE.

away in a moment, and he has been left with a large family well-nigh penniless. Other homes are known to have been destroyed, and numerous others have undoubtedly been leveled to ashes.

Starting probably not far from the southeasterly end of the Malibu ranch the fires licked their way up the coast. The Rindge home burned at 7 o'clock Friday morning. Devastating as they went, the fires worked their way beyond the Ventura county line. Other homes lying southeast of the Malibu ranch narrowly missed burning.

Lines of the fire belt, as traced about the ashes of the Rindge home yesterday, were exceedingly fantastic in their cruves and angles. Here a space of gum grove or grain stubble was left a blackened ruin, while sharply bordering it might be seen ground covered with material apparently just as inflammable that had escaped the fires. The ruins of the house—a mass of hot bricks and mortar and metal with the noble chimney still standing—were only a little way from the office building, in one direction and the barn in another, but only the house had been burned. Rows of fan palms, set in graceful curves along the lengthy drives, were in many instances burned about their trunks, while others apparently just as much exposed were unscathed. In the dense eucalyptus grove through much of the area the heat must have been intense, judging from the appearance of the trunks, but other gum trees were uninjured. The corrals far in the rear of the house, the foreman's building and other structures were spared. In the corrals yesterday were numerous sheep with noses and legs blackened by the charred grounds over which they had been brought to safety. Far in front of the home grounds on Malibu Flats was a stack of 350 tons of baled hay that had escaped the flames.

BLOW TO MR. RINDGE.

The actual cash damage at the Rindge place would be very difficult to estimate. Leaving the monetary loss out of consideration it is generally believed that the work of the fires will be a severe blow to Mr. Rindge. He has often remarked that he had numerous houses, but that the Malibu place was his only home. For several years it has been his custom to spend a few weeks each year at that place. It is not readily accessible from Santa Monica, but perhaps the difficulty in reaching it has been one of its strong attractions for the work-burdened capitalist. The beauty and tranquility of the Malibu home, even when blackened and scarred as it was yesterday, must appeal to any one who longs for an occasional respite in the solitude of the hills where he can be almost free from the friction and cares of even a well-regulated business, or system of businesses. The house, a commodious structure, was built several years ago, and is said to have cost $25,000. The house might be duplicated perhaps within a year, but it is probable that, even with the rapid growth of vegetation, for which Southern California is noted, the trees and shrubbery generally could not within three years be restored to the condition in which they were three days ago.

LEFT THEM HOMELESS.

Two cows, a calf, three horses and five chickens, with a scorched light wagon, are now about the only belongings of G. W. Damon, after five years of hard work on his eighty-acre ranch in one of the cañons back of the Malibu district. It was a tearful picture that the afflicted family presented coming down the coast toward Santa Monica yesterday. With six children of ages ranging from 3 to 15 years, with a hurriedly-snatched tablecloth for his wife's only head covering, with two of his boys hatless and with only about half a coat for himself the poor head of the family was bravely trying to ward off dejection.

The terrible flames came at noon Friday. Mrs. Damon was preparing the noonday meal. The tea kettle was singing merrily and the fish recently taken from the sea near their home was frying, while its appetizing odors were wafted through the doorway. Mr. Damon had back-fired and taken other precautions, so he thought his home would be safe, but just before the meal time a glance northeastward warned him that all his precautions had been in vain.

He saw that it was only a question of minutes before the flames would reach the house. Crying to the boys to hitch horses to the light wagon with all speed, he almost flew in his efforts to get the family together to run for life. The cattle were free and made [illegible] way to safety. With scarcely a [illegible]ent spent in gathering clothes or belongings, the family raced over [illegible] and down into the cañon, [illegible] P. Carey lived. There they [illegible] for salvation for the flames [illegible]ed them. The boys drove

wharf J. U. Henry met them and, being an acquaintance, he soon learned of their sad plight. Henry, who had just been playing the part of Good Samaritan by dividing the contents of his lunch basket with three hungry amateur mariners who the night before had lost their boat on the neighboring rocks, played that part again in earnest. All that was left of his lunch was promptly turned over to the homeless family. To Mr. Damon he gave all the money he had with him and also even the coat he wore. Refusing to accept a negative from Mr. Damon, he gave even his hat in exchange for one which had passed the fire line and which had been worn by Damon. The Damons proceeded to the home of a relative in Santa Monica, where he will try to find employment till he can get a footing again.

HENRY'S NARROW MISS.

One of the luckiest freaks of the fire ravages was the narrow escape of the home of J. U. Henry in Carbon Cañon. Hearing of the fires that had been prevailing, Mr. Henry yesterday morning made a hurried trip from his residence in Santa Monica. He expected to find his cañon home in ashes. Going up the road that winds through Carbon Cañon he several times crossed the lines along which the fire had swept. Happily the house and barn had escaped. Fire had swept within fifty feet of the house on one side and within about 300 feet of it on two other sides. Henry will remain at the place till he feels sure that the danger is over.

FIRE'S NORTHWARD SWEEP.

Working northward into Zuma Cañon on the Malibu ranch the fire destroyed a valuable lot of buildings and farming implements. The big harvester belonging to Schee Bros. was saved. The harvester is so big that it required several weeks to bring it over the rough beach road from Santa Monica. The H. I. Pritchard place, now the property of Mr. Rindge, was probably burned over. On the H. W. Keller place, according to reports received yesteday, everything that would burn was wiped out. In the Haworth Cañon the ground was burned over, but probably there was no great loss. News received from the Marion Decker place is to the effect that he has saved his home. The place formerly owned by Will Nickerson, who was found dead in his cabin several months ago, was burned over. The place is now the property of Mr. Rindge. Leaping into Sacos Cañon and enveloping the Folsom place in Los Angeles county, the fire jumped over the Ventura county line and burned the M. K. Harris home. It is reported that the J. Thomison place, near there, was saved. Yorba Cañon, west of Thomison's, was entirely burnt over, and, according to the latest reports, the fire was reaching toward Sycamore Cañon, which joins the Rancho Guadalasca.

TRYING TO SAVE STOCK.

About seventeen hundred head of stock that has been ranging between Point Duma and the Harris place is, by the destruction of great quantities of hay, left nearly destitute of feed. Vaqueros are being hastened to that range in an effort to move the stock to where feed may be procured. Driven by the flames, deer have stampeded toward the ocean, and rabbits and quail have been robbed of feed and cover.

FOREMAN ON FIRE LINE.

Ira C. Graham, foreman on the Rindge place, had a thrilling ride through the flames Friday. While riding over a part of the burning district his horse's tail caught fire and his saddle blanket commenced to burn. He was forced to abandon the animal. Graham, with his face scorched by his hot experience came to Los Angeles yesterday to report to Mr. Rindge. The losses borne by Mr. Rindge on account of the fire are estimated at between $30,000 and $40,000.

SAN DIEGO.

ESCONDIDO FLUME BURNED.

SAN DIEGO, Dec. 5.—News comes from Escondido that extensive brush fires which have been burning in the foothills near that town have caused considerable loss. The principal damage is to the flume of the Escondido district, which supplies water for ranchers. The irrigation season being ended, the flume was dry and burned freely, a considerable part of it being destroyed. The money loss is estimated between $5000 and $10,000.

HOT AT TOLUCA.

PROPERTY DESTROYED.

TOLUCA, Dec. 5.—A good deal of damage was done by brush fires about Toluca today. The Thomas place and the Wilcox and Weddington places all suffered injury from the flames.

Handkerchiefs

We can satisfy every whim in the line of handkerchiefs this holiday season, we ought to, bought 6000 dozen direct from Belfast especially for this occasion. Women's, men's and children's handkerchiefs, every grade and quality. Prices begin at 5c and go up to $25.00. Plain linens fancy initials, real lace and hand embroidered, new designs.

Children's pretty handkerchiefs at

5c, 6¼c and 8⅓c each.

Women's handkerchiefs at

10c, 12½c, 25c, 35c and up,

Men's handkerchiefs at

6c¼, 12½c, 17c, 25c 50c and up.

Men's mufflers and silk handkerchiefs.

Reliable Goods...... ......Popular Prices

N. B. BLACKSTONE CO.

Telephones: HOME MAIN 259

....DRY GOODS....

Spring and Third Streets

..HINTS..

For Christmas Season

Handsome Leather Goods

Purses, Bags, Card Cases [illegible] the like never were so pre[illegible] before, never were such var[illegible]eties shown to choose fr[om]. New, odd looking shapes, [the] very acme of style. [illegible] and all wantable colors in [au]tomobile and carriage ba[gs], gold or silver mount[ings], chain or braided handles. [See] the new Flat Iron and Du Ba[rry] bags.

Fashion's Latest Auto, [or] Carriage Bags. All Colors [up] from $1.00.

Christmas Gloves

Our Gloves are above the ordinary in style, in fit and in wearing qualities. On that point we have the opinions of hundreds of women in town and the number is growing larger every day. Many novelties are shown this Christmas.

Our $2.00 Gloves, our $1.50 Gloves and our $1.00 Gloves have no superior for the the money. We sell glove orders.

Umbrellas

For men or women—novel sticks and handles of natural wood, ivory, buckhorn, silver, gold and pearl. Pure silk ones for either men or women, heavy wearable silk at $5.00.

Fancy Hosiery

Many new styles for presents. Pretty color combinations in novel designs. New weaves in black lace effects. We are agents here for the "Onyx" hosiery.

Fancy embroidered or Lace Lisle at 50c and up. Silk stockings, $2.00 and up.

New Card Cases, silk tapestry [in] floral designs with the least touch of tinsel; also the new champag[ne] shades, soft delicate colors, silver or [gold] mounted; The prettiest, daintiest af[fairs] we have ever seen. They've just arrived. Especially pretty style in black at $1. Burnt Leather Goods A hundred [use]ful articles in this popular finish. Purses, Bags, Laundry Lists, Shaving pape[rs], Music rolls, Medicine cases, traveling se[ts], Playing Cards, etc., etc. Each is [an] article of utility and beauty.

Toilet Sets and Articles

Ebony and Ebonoid goods in black, old ivory, shell and Roman horn. They are new, handsome and serviceable. Also silver, German silver, Royal copper and dull black finished toilet sets and separate articles. Good 2-piece sets at $1.00, 3-piece sets up from $1.25.

Military hat velvet and clothes brushes in the best goods. Real Ebony hair brushes, best quality bristles, $1 and $1.25.

Manicure Sets and single articles in novel cases—attractive, useful gifts. Pretty styles at 65c.

Mirrors Heavy plate mirrors—all shapes and sizes in substantial frames. Dresser mirrors, stand and shaving mirrors, pocket mirrors. Ebonoid hand mirrors at $1 and $1.25.

Baby Sets, comb and brush. silver gray or gilt. at $1.00 French gray, A pretty line

Collar and Cuff Boxes, substantial leather ones; all prices.

Dentafrice Jars or sifters of ebonoid, sterling tops.

Pomade Jars sterling tops 20c. Real ebony tops, sterling mounted at 25c.

Belt Buckles, Slides and Clasps

In the new silver-rose, gun-metal, royal copper, rose-gold, sterling or antique silver, dull jet. This showing is by long odds the most complete we have ever exhibited. Handsome new belt sets for $1.00.

Christmas Fans The collection of new fans is most satisfying, so many novel ideas are exhibited; one of the most popular styles made of White Silk Gauze, hand decorated, $1.

Tailor Suit Special

50 Handsome Tailor Suits

$35.00 to $45.00 Values for

$25.00 Each

We have never shown better style dresses. They are the latest New York creations. Materials, workmanship and finish all up to the highest standard of excellence. We have sold gowns of a like class, some identical to these, all this fall season, at $33.00, $35.00, $37.50, $40.00 and $45.00. Long or short coats, latest sleeve, elaborately strapped or tailor stitched. Materials are Scotch and English tweeds and cheviots, homespuns, sackings, cassimeres, men's suitings—in fact all the popular weaves are represented. Stripes, checks, plaids and fine mixtures in every wantable color. Your choice of these fifty suits tomorrow for....... $25.00

Fancy Velvets Reduced

$1.75 and $2.00 qualities now $1.50. $1.25 qualities now $1 yd. Real Silk Peon Velvets, this season's favorite waist and gown material in fancy stripes, square dots, mixtures and mottled effects. Pretty autumn colors including the gun-metal grays.

Silks

Our showing of Silks is not excelled in the West, all the novel weaves and colorings are here.

Woolen Dress Goods

Fashion's best specimens are on exhibition at this department. Heavy or light weights, new autumn colors. The showing of Black Goods and White Goods is especially noteworthy.

Table Linens There's satisfaction [in] giving such substanti[al] presents as table linens. Nothing is qui[te] so acceptable. Our linen department is re[plete] with handsome Damasks by the yard, Napkins to match.

Dinner Sets, Separate Napkins, Tray Cloths, Lunch Cloths, Doilies, Centers, etc. Extra Values in Damasks [at] $1.25 a yard, Napkins to match.

Battenburg Pieces in new shapes and patterns, scarfs, round or square centers, Doilies, etc. Prices begin at 25c. Mexican Drawn-work in gre[at] varieties—rich, novel.

Blankets for Presents What could be more substantial or more seasonable than a pair of ni[ce] white blankets for Christmas? We have them, a[ll] good ones. Fine, Soft, All Wool Fancy Borders $5.00. San Jose Mission Blankets, at all prices; be[st] in the world. New assortment of handsome Bath Ro[be] Blankets, new designs; all the popular colorings.

Fancy Neckwear Stocks and Turnove[rs] in pretty colors, brigh[ten]ed with pretty bea[ds], lace, ribbons or embroidery; novel styles in varietie[s] that defy attempted description.

Lace Collars and Stoles, in white, cream and bla[ck] will be most acceptable gifts.

New line Fancy Wash Stocks, white or bl[ack] bias folds with fagoting, at 25c.

Feather Goods Ostrich Boas, Stoles [and] Ruffs, in white, gray [or] black. These neck-pi[eces] are becoming to all women, and their attractivene[ss] is excelled only by their utility. Splendid sty[les] at $10.00, $12.00 and up.

Furs at 25 per cent Reduction

Upwards of fifty pieces in this lot, consisting of Boas, Scarfs, Stoles, Collarettes, Collars and Capes handsomely trimmed in metal or crocheted ornaments. Persian lamb, Astrakhan tails and claws. Furs of the finest qualities in all popular skins, ranging in price from $5.00 to $110.00 and every price between at

One Fourth Less Than Saturday's price

BRUSH FIRES CAUSE LOSS OF PROPERTY.

HOUSE AND BARN AND RAILROAD BRIDGES BURNED.

Heavy Shipment of Early Oranges from Orange—Grammar Trustees Adopt Broad-minded Policy for Teachers—Lodge Elections.

SANTA ANA, Dec. 5.—During the high wind yesterday afternoon a brush fire in the old Newport district spread to a barn owned by Dr. Hollister, burning it to the ground with all its contents, including a large quantity of hay and some valuable machinery.

From the "horseshoe bend" on the Santa Ana River, between Yorba and Rincon, comes the report that a brush fire there ignited the house of the section foreman and burned it, together with all its contents. Some damage was also done to railroad property by the burning of wooden culverts, trains being delayed while repairs were made.

TEACHERS' MEETING.

Southern California Association Announces Programme for Annual Convention in This City.

The Southern California Teachers' Association will meet in Simpson Auditorium in this city on Tuesday, December 22, and an attractive programme of speakers is announced. Among them will be David Starr Jordan, Benjamin Ide Wheeler, H. Morse Stephens and David S. Snedden of our well-known State institutions; S. H. Clark and Arnold Thompkins of Chicago; John Ward Stimson of New York, and other well-known educators.

The railroads have agreed to make a one and one-third rate for the round-trip and reduced rates are announced from several of the principal hotels.

The several departments of the work will be under the direction of the following teachers: High School section, Prof. W. H. Housh; grammar grade, Superintendent P. W. Kauffman; primary grade, Prof. T. H. Kirk; kindergarten grade, Miss Mary F. Ledyard; supervision, Superintendent J. A. Foshay, Los Angeles; child study, Prof. J. H. Hoose, Pasadena; arithmetic, Prof. Frank F. Bunker, San Francisco; language, Prof. A. L. Hamilton, Covina; manual training, Prof. C. A. Kunou, Los Angeles; geography, Prof. C. T. Wright, Redlands; history, Prof. A. N. Wheelock, Riverside; music, Miss Harriet F. Rice, Pasadena, nature study, Prof. G. L. Leslie, Los Angeles.

Mexican Opals.

set or unset. Beautiful stones. This collection is the choicest ever brought to this country. Buy today. Campbell Curio Co., 329 S. Spring.

Chinese Embroidered Linens,

doilies, lunch cloths, scarfs, etc.; pretty holiday presents; ready for mailing. Campbell Curio Co., 329 S. Spring st.

Dr. C. S. Clayton.

Osteopathic Physician, northwest corner 7th and Hill city.

HAPPY homes for sale by Althouse Bros.

Parmelee's for Gifts

Can't think of suitable gifts? What's the use puzzling over the question? Come find out what is to be HAD---you'll *see* more giveable things here in thirty minutes than you could think of at home in a week.

Articles of utility and home adornment whichever way you turn. Not necessarily costly, either---hundreds and hundreds of beautiful pieces grouped on tables and marked 15c, 25c, 50c, $1.00 and so on.

You can't step in here without finding more gifts that you'd like to buy than you ever had any idea of getting.

These few hints may help you:

For Parents

Brass Fire Screen.
Brass Wood Boxes.
Mantel Clocks.
Decorated China Dinner Set.
Parlor Lamp.
Carving Set.
Umbrella Jar.
Nut Sets.
Hall Clocks.

For Sister or Sweetheart

Decorative pieces of cut glass, Edgerton hand-painted china, and Mission pattern.
Gold plated boudoir Clocks.
Bohemian Glass Vases.
Royal Bonn Fern Dishes.
Coalport China Pin Trays. Cups and Saucers, etc.; extremely rich.

For Housewife

Silver Tableware.
China Salad Sets.
Cut Glass Tableware.
Jardinieres of Patena, Doulton, Royal Bonn or Louwelsa ware.
Five o'clock Teakettles.
Bronze Figures.

For Men

Office Clocks.
Bronze Paper Weights and Ink Stands.
Steins, in unending variety.
Hand-painted Tobacco Jars.
Tobacco Jars and Whiskey Jugs of Doulton ware.
Cigar Jars.
China Cuspidores.

Parmelee-Dohrmann Co.

232-234 SO. SPRING ST.

"THE DAYLIGHT STORE." Phones—Main or Home 132

Jacoby Bros.

331-333-335 South Broadway.

Pillow Tops made free

The most complete line of fancy pillow tops in the city. These are made up for patrons free of charge.

Christmas Mail Orders

Hundreds of patrons living out of town will be pleased to take advantage of our big stocks for their Christmas gifts. Order from advertisements or send for special prices on any class of goods.

New Winter Millinery

Don't forget that our millinery department provides you with the most fashionable, exclusive, and high grade millinery at much lower prices than any exclusive millinery store could afford to ask

"THE DAYLIGHT STORE." Phones—Main or Home 132

Jacoby Bros.

331-333-335 South Broadway.

Women's Beautiful Odd Suits $16.50

Formerly $24.50, $27.50, Up to $30.00

Our enormous business in women's suits has left us with many odd suits in our various lines. We have sorted them out and placed them in one big lot to close out Monday at $16.50.

All sizes are in the lot, but not all sizes in each kind. They include dress and walking lengths, jackets in short, medium, and long skirted effects, all sorts of collars, sleeves, cuffs and trimmings. Beautiful suits worth up to $30.00.

This is without doubt the most extraordinary sale of high grade tailor suits of the year. Your pick $15.50.

$15.00 Kersey Coats $5.00

This is a remarkable opportunity to secure a stylish, long coat at a ridiculous little price. They are made of English kersey cloth, lose or tight fitting back; short, medium or long lengths; silk or satin lined. Some are trimmed with straps, others with heavy tailor-stitching. High or turn-down collars. Colors are tan, gray, blue, black, castor.

$18.50 Kersey Coats $10.75

These are made of fine English kersey cloth in a light weight, expressly suitable for this climate; handsomely stitched and trimmed with bands of satin; deep shoulder effect; Stole front; the new half-fitted back or box back; pearl, gilt, or gun-metal buttons. Regular $18.50 coats, $10.75.

$20.00 Kersey Coats $14.50

This is a rich little coat, made of fine kersey cloth in the stylish three-quarter length. Comes in a swell, loose-fitting design, with wide sleeves, velvet collar; exceedingly dressy and stylish. Colors are tan, blue, black, and castor. $20.00 values, $14.50.

$1.50 Women's Neckwear for 98 Cents

In order to draw attention to our big line of women's neckwear we have made up a special lot to sell at 98 cents. This includes stocks and tie ties, made of taffeta or China silk, trimmed with chiffon, braid, and medalions. Worth up to $1.50.

Beautiful Lace Collars

New line of Lace Collars—the large cape effect—in point Venice and Battenberg. All the latest patterns. Prices from $2.00 to $20.00.

150 Different Styles In 40c Hdkfs. at 25c

This is a popular price to pay for Christmas handkerchiefs, and as a special inducement we are going to sell 40c values at this price. 150 different patterns are here to choose from, in pure linen, hemstitched, initial, lace trimmed, embroidery trimmed. Very fine, sheer quality.

Children's Hdkfs., Boxes of 3, 25c

Dainty little handkerchiefs for the children put up in fancy boxes. All initials. 25c per box.

$3.00 Jewelery Cases $1.50

A beautiful novelty case for gloves, handkerchiefs, and jewelry combined. Celluloid top with flowers and pictures, lined with satin. $3 article at $1.50.

$4.00 Manicure Set $2.50

Beautiful sterling silver manicure set, consisting of five pieces, put up in a handsome box, lined with white, imitation leather on the outside.

$5.00 Wrist Bags $3.50

Genuine seal wrist bags with heavy oxydized frames, lined with brocaded satin, fitted with combination purse and watch. $5.00 values, special at $3.50.

$10.00 Wrist Bags $7.50

Genuine walrus wrist bags in black, gray, or tan; German silver mountings, lined with bengaline silk, fitted with card case, combination purse, and bottle. $10.00 values at $7.50.

$2.50 Silver Purses $1.45

New German silver purses, with finger ring and chain attachment. Special at $1.45.

Half Price Sale of Eiderdown Dressing Sacques

As a leading feature for this week's business we are going to sell the finest and prettiest eiderdown dressing sacques at half price and less. These are very suitable for Christmas gifts as well as for your own use. They were purchased from our ten-store buying syndicate, and never were such values offered in the city before.

TABLE NO. 1.

$1.75 Eiderdown Sacques 98c

These are made of wool eiderdown, soft and fleecy, shaped back, loose front, ribbon ties, wool embroidery edgings. Others trimmed with tape and Persian braid. Colors are red, blue, pink, very dainty, comfortable little garments.

TABLE NO. 2

$4.50 Eiderdown Sacques $2.15

These are made of all wool eiderdown in ripple effect. Cut with loose or tight fitting backs. Made with full front, large shoulder effects, trimmed with embroidery applique, silk ribbon ties, silk embroideried frogs. Colors are red, pink, blue, gray.

TABLE NO. 3

$6.50 Eiderdown Sacques $3.15

These are made of fine lamb's wool eiderdown, extra heavy and soft. Very warm and cosey. Some come in military effect with chenile embroidery or silk. Wide silk facings down front and around collar. Come in red, blue, pink gray.

TABLE NO. 4

$8.50 Eiderdown Sacques $4.15

These are made of the finest quality of eiderdown in wavy effect, trimmed with braid and silk embroidery applique. Made with wide silk facings, others with Persian trimmings, made with flowing Kimono sleeves, loose or tight fitting backs, some in the Gibson effect. Come in red, blue, pink, gray, green.

15c Cotton Suitings 10c Yd.

Fine Cotton Suitings in checked and gun metal effects, a very stylish material. Special per yard 10c.

10c Fringed Napkins 4c Each

Plain and fringed damask napkins, extra weight and size. Values up to 10c, special at 4c each.

$1.00 Lunch Cloths 79c Each

Damask and plain linen hemstitched luuch cloths and dresser scarfs. A large assortment. Worth up to $1.00 Your choice at 79c.

85c Wool Flannels 65c Yard

White embroidered wool flannels, 36 inches wide. Come in neat patterns, with embroidered and hemstitched edge, extra weight. Values up to 85c, special at 65c yd.

$2.00 Silkoline Comforts $1.50 Ea

Fine quality of silkoline comforts, filled with pure, white sheet cotton, extra weight and size. Values up to $2.00 each. Special $1.50 each.

$2.00 Cotton Blankets $1.39

11-4 and 12-4 cotton blankets; come in tan or white. These have been slightly soiled from handling, but not in any way injured. They are extra weight and full size. Values up to $2.00. Your choice Monday at $1.39.

12½c Outing Flannel 6c

This is a standard grade of best 12½c outing flannel. Comes in dark plaids and stripes, just the thing for children's dresses, good heavy quality. Sale price 6c.

$2.50 Pattern Cloths $1.59

There are a very handsome pattern cloth in 8-4 size, made of satin damask, extra weight, and very smooth rich finish. Not more than two to a customer.

Bargain Notions

Spool Cotton	1c
Milward's Needles	3c
Hump Hooks and Eyes	5c
Darning Cotton	1c
Tape	2c
Silk Finish Cotton	4c
Hand Scrubs	3c
Safety Pins, doz.	2c
Ironing Wax, with handles	2c
Featherstitched Braid	4c

25c Hose Supporter 15c

Ladies' Hose Supporters, side elastic, good quality, all colors.......15c

Novelties for Xmas

35c Coin Purses	25c
25c Coin Purse Chains	15c
50c Neck Brooches	25c
35c Pin Cushions	25c
35c Manicure Scissors	25c
75c Indian Bead Chains	49c
50c Belt Pins	25c
25c Waist Sets	19c
50c Belt Buckles	25c
35c Collar and Cuff Sets	25c
40c Moline Bows	25c

FREE — Beautiful Pictures Free

We have hundreds or beautiful pictures representing all sorts of scenes and reproductions of famous oils. These are mounted on art mats. Many of them measure as high as 18 to 24 inches. Given away free tomorrow with purchases of $1.00 up.

Advantage of Early Shopping

Don't delay your Christmas shopping until the best things are selected. You can secure better attention and have more time to make careful selection by trading now. All of our many departments are now ready with vast stocks of the finest, new merchandise.

We'll Lay Goods Aside for You

Many people are not quite ready to pay for their Christmas goods, or have no place to store them. In such cases, on the payment of a small deposit, we will lay aside any article and keep it until Christmas time. This is a great attraction and enables you to take advantage of our many big values now while stocks are complete.

Big December Purchase Dress Goods and Silks

The very latest and swellest ideas in silks and dress goods. Bought under priced and on sale accordingly. No such values to be found elsewhere in the city.

$1.00 Fancy Taffeta 59c

A sale of beautiful fancy corded striped taffeta, also in gun metal effects, a big range of colors. Values up to $2.00, special, 59c.

65c Silk Taffeta 49c

Rich, black taffeta, 19-inch width, all-silk quality, handsome luster. Special, 49c.

85c Metallic Velvet 69c

Metallic velvet, 22 inches wide, in a large range of colors; 25 pieces to select from; values up to 85c. Special, at 69c yard.

$1.50 Black Taffeta $1.35

Guaranteed black silk taffeta, 36 in. wide. Comes in a rich black with a fine finish; $1.50 grade. Special at $1.35.

$1.15 Camelshair 85c Yd

Black all-wool camelshair and plain cheviot, extra weight and good quality, 54 inches wide. Values up to $1.15, special at 85c yard.

65c Novelty Suitings 49c

Wool novelty suitings in the striped effects with the nob designs in colors. Values up to 65c, special at 49c yard.

$1.35 Mixed Suitings $1 Yd

Scotch mixed suitings, good, heavy weight, all wool. The choice fabrics of the season. 54 inches wide, values up to $1.35 yard. Sale price $1.00.

$1.75 Mixed Suitings $1.25 Yard

This lot is a late arrival from our New York office. They are handsome Scotch mixed suitings, 54 inches wide. Values up to $1.75 the yard. Special at $1.25.

$1.65 Black Peau de Soie $1.39 Yd

Black silk peau de soie, extra heavy weight, rich finish, with a soft luster, 36 inches wide. Actual $1.65 values. Sale price $1.39 yard.

Skirts Made Free by Man Tailor

In connection with our dress goods department we will make skirts for our patrons free of charge by a skilled man tailor, thus assuring a perfect fit and that swell, tailor-made air so much sought after. Enquire for particulars.

Big Doll Sale

Don't Fail to Visit Our Doll Department

New, big shipment on display Monday. The prettiest dolls in the city and by far the lowest prices.

Toyland Opened

Bring the children to our toy department where all the wonderful new automatic, steam, and mechanical toys may be seen. Toys on sale from 5c up. Second floor.

$3.50 Women's Silk Lace Hose $2.50

Beautiful Silk Lace hosiery for women, in fast black, full regular made, high spliced heel and toe. Regular $3.50 quality at $2.50.

$1.50 Silk Hosiery at $1.00

Women's Silk hosiery in black, tan or red; fast colors, all sizes, Special value at $1.00.

...NDS LIFE AT GRAVE'S BRINK.

...rible Suicide of Aged Adam Kleinkauf.

...His Head off With Shotgun During Wife's Absence.

...Known as the "Jolly Old Dutchman"—No Motive Revealed.

...Kleinkauf, a German, 77 years ..., blew his head off with a charge ... shotgun at his home, No. 930 ... street, between 8 and 9 o'clock ... evening, and ended in a hor... manner the career of the man ... to his neighbors as "the Jolly Dutchman."

...shot was heard by one of the ... children living at home. He ... in and found the headless ... a ragged, bloody jaw alone ... to the neck.

...kauf had entered the room ... after supper time while his ... visiting a married son living ... up the street. He closed the ... off his shoes and placed ... of the shotgun against ... of his mouth.

...discharge tore the old man's ... and cast it in fragments ... ceiling, over the bed and ... room. Pieces of skull were ... and stripped of flesh and as ... shells—not a piece larger ... dollar.

... alarmed the neighborhood ... was a great rushing to the ... home. Those who entered ... from the charnel house. ... Word of her husband's ter... soon reached the aged wife. ... she say the corpse reclining ... bed and the jagged stump ... blood, she gave an agonized ... and fell in a swoon.

... partial recovery Mrs. Klein... asked what her husband's ... could have been, but she could ... no more intelligent answer than ... the lifeless body of the man ... ended his life at the brink of ... grave.

...Kleinkauf had been out of ... for a long time he was ... for his hopeful, jolly spirit. ... seemed to be philosophy enough ... makeup to laugh down any ... He had little to worry him, ... there were no domestic ... no great financial troubles so ... can be learned, and no particu...

... old man was the father of ten ... all of whom were very much ... to him; and a devoted wife ... his helpmeet for half a cen... The body was removed to Pierce ... morgue, where the coroner will ... inquest tomorrow.

...-class Carriage Painting.

... Simming. Headquarters for rubber ... Carriage Mfg. Co., 10th & Main.

... buggy? Althouse Bros.

CALIFORNIA CLUB DINNER.

Last Annual "Spread" in the Old Quarters Calls Out a Large Company of Good Fellows.

What will probably be the last annual dinner of the California Club in its present quarters, in the Wilcox building, was given last evening. Covers were laid for two hundred, the largest attendance in the history of the organization. Before another year the club hopes to be in the new building now in the course of construction at Hill and Fifth streets.

The spread last evening was attractive, formalities were eschewed, good fellowship prevailed and every member had a chance to spiel upon his hobby. Among the spellbinders were C. Cabot, father of the club; President Walter S. Newhall, Hon. Enoch Knight, William E. Dunn, Vice-President I. B. Newton and Hon. Alexander Campbell. All were limited to five minutes.

Accompanied by orchestral music the merry party sang the good old songs and some essayed solos.

The banquet hall and board were banked with poinsettias and ferns, presenting a very pretty appearance.

Next Saturday the club will select directors for the ensuing year. In the running are Walter S. Newhall, F. S. Hicks, I. B. Newton, H. R. Boynton and Fred A. Walton.

The club has enjoyed a year of prosperity, and the outlook for the future is brilliant.

FIREMEN KEPT BUSY.

Department Responds to Alarms from a Number of Small Fires, at None of Which is the Loss Serious.

The explosion of a gasoline stove caused the ignition of H. Adler's dye works, No. 216 North Broadway, yesterday morning, and for a time the flames threatened the destruction of the building, but they were extinguished at a loss of about $50.

The residence of Mrs. B. Crosher of No. 3402 Arroyo Seco avenue was damaged to the amount of $200 yesterday. The fire was caused by a defective flue.

H. Brouwer tried to light a gasoline stove in his lunch wagon yesterday, but at the time he was in such conditoin from drink that he did not know how much gasoline he had left run out of the tank. When he applied a match there was an explosion, in which his wagon was badly damaged and the owner of it severely burned.

A two-story frame building occupied by the family of George Cousins, two miles east of the city, was destroyed by fire yesterday afternoon. The blaze was caused by children playing with matches. But few of the household effects were saved. The loss will reach $2500; insurance $1450.

LABOR UNIONS DISCUSSED.

A California Publication Issues a Special "Capital and Labor" Edition, Dealing With Labor Union Tyranny.

The current issue of Signs of the Times, published in Oakland, is a special twenty-page "Capital and Labor" edition, dealing exclusively with the paramount issue of today in the United States—the tendency of the labor-union tyrants to usurp the industrial control of the nation, and the war for self-protection that has been taken up by the representatives of capital and upholders of freedom.

The publication seeks to present without bias the ideas of some of the leaders of the two factions on the question at issue., Some of the articles which appear are as follows: "Problem of Capital and Labor," Gen. H. G. Otis; "The Real Conflict," David McLear Parry;" "The Workingmen's Problem," Samuel Gompers; "Wealth and Oppression in the Light of History," Prof. George W. Rice; "Wealth and Oppression in the Light of Prophecy," Milton C. Wilcox; "God's Love for the Individual," Mrs. E. G. White; "How Came This Great Conflict," William N. Glenn; "Christian Union Versus Human Unions," Charles Miles Snow.

Following these leading articles are brief quotations from what prominent men of the nation have said concerning the principles involved.

The edition is a handsome piece of work, and the burden of the evidence is strongly against the tyranny which the labor unions attempt to assert.

RURAL LETTER CARRIERS.

The rural letter carriers met in Turner Hall last night and formed an association, the principal object of which is stated to be the advancement of the good roads movement. The officers elected were: W. W. Shea, president, Los Angeles; H. E. Bradley, vice-president, Norwalk; E. C. Crosthwait, secretary, Hollywood; J. L. Lodge, treasurer, Compton. The association will hold monthly meetings.

FOR PRESS CLUB.

A meeting of newspaper men will be held at the Del Monte this evening to discuss the question of organizing a press club. About fifty newspaper workers expect to sit down to a little spread.

THE VALUE OF CHARCOAL.

Few People Know How Useful It Is in Preserving Health and Beauty.

Nearly everybody knows that charcoal is the safest and most efficient disinfectant and purifier in nature, but few realize its value when taken into the human system for the same cleansing purpose.

Charcoal is a remedy that the more you taste of it the better it is. It is not a drug at all, but simply absorbs the gases and impurities always present in the stomach and intestines and carries them out of the system.

Charcoal sweetens the breath after smoking, drinking, or after eating onions and other odorous vegetables.

Charcoal effectually clears and improves the complexion, it whitens the teeth and further acts as a natural and eminently safe cathartic.

It absorbs the injurious gases which collect in the stomach and bowels; it disinfects the mouth and throat from the poison of catarrh.

All druggists sell charcoal in one form or another, but probably the best charcoal and the most for the money is in Stuart's Absorbent Lozenges; they are composed of the finest powdered Willow charcoal, and other harmless antiseptics in tablet form, or, rather, in the form of large, pleasant tasting lozenges, the charcoal being mixed with honey.

The daily use of these lozenges will soon tell in a much-improved condition of the general health, better complexion, sweeter breath and purer blood, and the beauty of it is that no possible harm can result from their continued use, but on the contrary, great benefit.

A Buffalo physician in speaking of the benefits of charcoal, says: "I advise Stuart's Absorbent Lozenges to all patients suffering from gas in stomach and bowels, and to clear the complexion and purify the breath, mouth and throat; I also believe the liver is greatly benefited by the daily use of them; they cost but twenty-five cents a box at drug stores, and though in some sense a patent preparation, yet I believe I get more and better charcoal in Stuart's Absorbent Lozenges than in any of the ordinary charcoal tablets."

Send Ostrich Feathers East

A box of California oranges is not so highly prized as a California ostrich feather direct from the Cawston Ostrich Farm. California oranges can be purchased in any Eastern fruit store. California ostrich feathers cannot be purchased in a single store or in any other establishment outside of our own salesrooms. The Cawston Ostrich Farm has been so widely advertised that nearly every woman in the East knows about it. Tourists consider it the most curious sight to be seen in the far West and visit the farm in throngs. If you want to send an appropriate gift East select a handsome boa, plume or fan.

We ship all our goods in souvenir boxes, the covers of which are ornamented with a beautiful half-tone picture of a farm scene. With every package we send free a natural ostrich feather just as taken from the birds.

Sold at Producer's Prices

We sell our goods at producer's prices, which are very much lower than what is asked in millinery stores for the same size and weight of plumes. In addition to saving money you secure better qualities than are sold in any retail store for the price.

Ostrich Boas

An excellent quality of ostrich feather boa, 1½ yards long, very full and fluffy, equal to boas sold in retail stores at $16.00. Our Price, prepaid.......... **$12**

Heavy, close, thick and fluffy boas, 1½ yards long, rich glossy black, same grade that sells at $20.00 in stores. Our price.......... **$16**

A magnificent 2-yard boa, equal to any sold at retail at $30.00, full and fluffy and of selected feathers. Prepaid for.......... **$25**

Our special black or white boa in 2-yd lengths is made of feathers which are exactly the same quality and length of flue. The boas are uniform in size from end to end, and are the most carefully made in America. Their duplicates cannot be found in retail stores at any price. Our price.......... **$35**

Ostrich Fans

We have a very handsome 9-inch ostrich fan which comes in black, white, pink or blue feathers mounted on decorated enameled sticks to match. This is a remarkable bargain for the price. Prepaid to any address for **$1.00**

Another fan which we recommend is made in the 11-inch size and comes in black, white, pink or blue, mounted on handsome, decorated and enameled sticks. This is a very pretty fan to use as a gift. Prepaid to any address.... **$1.50**

A large 13-inch fan in black or natural feathers, mounted on German tortoise shell sticks. A fan which is worth at least half more. Our special price.......... **$5.00**

11 to 13-inch ostrich feather fans in natural black or white, mounted on either real tortoise shell or mother-of-pearl sticks. These fans are extraordinary value, and are very effective in appearance.... **$10.00**

Admission to Salesroom Free

Admission to Farm 25c; Children 10c. Open Sundays from 10 a.m. to 5 p.m; open Week Days all day. Take Pasadena Electric Cars, fare 10c.

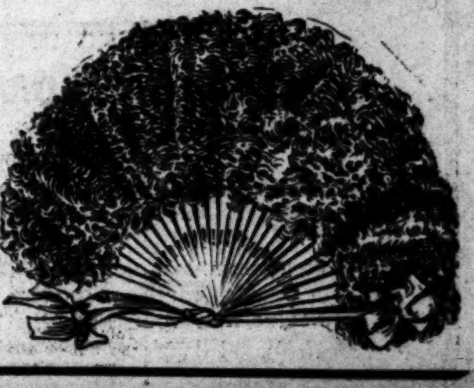

Cawston Ostrich Farm

The Original Home of the Ostrich in America.

SOUTH PASADENA, - - CALIFORNIA

LEO'S CHARITY TO ROMANS.

Aided Old Families to Keep Up Appearances.

Hid Church Funds in His Rooms as Being Safer Quarters.

Cardinal del Val Trying to Straighten Out Book-keeping. New Diplomatic Policy.

[BY DIRECT WIRE TO THE TIMES.]

NEW YORK, Dec. 5.—[Exclusive Dispatch.] The World's cablegram from Rome says:

"As soon as Cardinal Del Val took over from Cardinal Mocenni the administration of the Vatican finances he set to work to disentangle the rather complicated affairs of the book-keeping department. This disclosed an appalling state of things. It seems that the late Pope, at least during the last ten or twelve years of his pontificate, lived as one might say, from hand to mouth.

Since the loss sustained by the Vatican administration of about $5,000,000 under the régime of Mgr. Folchi, and still later, after several thefts of large sums from his own private apartments, Pope Leo grew diffident and suspicious of everybody. The frequent gifts of large sums of money made personally to him by foreign visitors as private donations or as collections for Peter's pence he refused to turn over to the regular administration of the church, because he considered them safer in his own custody, and he found hiding places for all these offerings in the nooks and corners of his own apartments. Thus it is explained how, after his death, nearly $2,000,000 in money and securities was found hidden in the many cupboards of his private rooms.

The Pope often lent money to needy prelates and Cardinals and to a few foreign princes and dispossessed pretenders, besides granting loans to several noble families of Rome, who, owing to the loss of temporal power and their continued faithfulness to the old order of things, found themselves on the brink of bankruptcy. Two of these families are the ancient ones of Borghese and Massimo, the latter of which was enabled to keep up its famous state carriage and an appearance of style only through the generosity of Pius IX and the late Pope. The Borghese family also had lost all of its property through mistaken investments in Roman real estate. A third family whose private patrimony was materially restored by the late Pope was that of Prince Boncompagni.

Pope Leo always hoped that some time or other these and other ancient families whom he was helping financially would retrieve their lost possessions, if in no other way, at least through some fortunate marriage, and many were the efforts he made to bring about such alliances. Only in case of the young Borghese did he succeed. For him he obtained the hand of the richest heiress in Genoa, and recovered for the Vatican money advanced to the desperate head of the family.

But such was not the case with others who borrowed from the Pope without giving any security, several of whom, when recently brought to task by Cardinal Del Val, are said to have admitted their inability to return the money. Among them are several Cardinals, promoted by Pope Leo, who at the time of their promotion did not possess the money necessary for high fees exacted by the curate. The late Pope advanced them the necessary $20,000. The increased expense of their establishment, however, prevented them from returning the borrowed money.

On top of these disclosures, there came recently the discovery that at least another million dollars, known to have been in the possession of Pope Leo, has disappeared, and no trace of the property can be found. When the Grand Duke of Modena died, in the early 80's, he left more than a million, the interest of which was to be applied to paying the pensions of his faithful servants and of the soldiers of the Grand Duchy, and Pope Leo and his successors were named administrators. Few of these obligations have been paid within the last twenty years, and, now that the remaining servants and soldiers of the Grand Duke have started an agitation to obtain the pensions they are entitled to and have petitioned the Italian government to investigate their claim, no trace of the funds can be discovered.

NEW POLICY TOWARD ITALY.

[BY DIRECT WIRE TO THE TIMES.]

ROME, Dec. 5.—[Exclusive Dispatch.] The sign of the changed policy of the Vatican toward the Italian government appeared at the recent reception of the new Austrian Ambassador by the Pope. Since 1870, all special envoys of foreign governments have gone to and from the Vatican to present their credentials in private, without any outward display of their diplomatic office. Count Szecsen, however, went in great state, with gorgeous equipage, and was received with military honors due to the sovereign he represented. Pius X admitted him to his private apartments and was closeted with him for more than an hour.

ON THE WATER FRONT.

PORT SAN PEDRO, LOS ANGELES.

ARRIVED—SATURDAY, DEC. 5.

Schooner Louise, Capt. Andersen, 17 days from Umpqua River.

Schooner Lucy, Capt. Peterson, 17 days from Umpqua River.

SAILED.

Steamer Mandalay, Capt. Payne, for San Francisco.

LIST OF VESSELS IN PORT.

SATURDAY, DEC. 5.

Steamer Francis H. Leggett, Crescent wharf.
Bark Haydn Brown, discharging Southwestern L. Co. wharf.
Schooner Annie E. Smale, E. K. Wood L. Co. wharf.
Schooner Oliver J. Olsen, Southwestern L. Co. wharf.
Schooner Alice McDonald, S. P. R. R. Co. wharf.
Schooner Alvena, Southwestern L. Co. wharf.
Schooner Expansion, S. P. wharf.
Schooner Columbia, S. P. wharf.
Schooner James A. Garfield, E. H. Bibb L. Co. wharf.
Schooner Fred E. Sanders, S. P. L. Co wharf.
Schooner Lottie Carson, Griffith L. Co. wharf.
Schooner James H. Bruce, Southern Cal. L. Co. wharf.
Schooner Louise, Kerckhoff-Cuzner wharf.
Schooner Lucy, Kerckhoff-Cuzner wharf.

BOUGHT TERMINALS ON OAKLAND SHORE.

[BY THE ASSOCIATED PRESS—A.M.]

SAN FRANCISCO, Dec. 5.—An agreement was filed in the Recorder's office today by which the Western Pacific Railway Company purchases the franchise of the San Francisco Terminal Railway and Ferry Company, granted by the city of Oakland.

The agreement calls for the sale of all rights of way, terminal properties, depot sites, and tools and equipments in the possession of the San Francisco Terminal and Ferry Company, the purchase price being $397,000. It is agreed to deliver 120,000 shares of fully-paid stock.

ROADS TO DISCUSS IT.

SAN FRANCISCO, Dec. 5.—Representatives of the overland railroads and of steam lines interested in oriental traffic through San Francisco and other Pacific Coast ports are, it is said, soon to have a meeting here or in Chicago to discuss the handling of of the prospective large increase in trade with the Philippines consequent upon the extension of the coastwise laws to those islands.

Under an act of Congress, on and after July 1, 1904, all domestic commerce with the islands will have to be confined to American vessels. Only 3 per cent. of the ships now carrying Philippine commerce are American bottoms. Fifty-nine per cent. are English vessels, and the remainder belong to other foreign nations.

DUE AT THIS PORT.

Steamer Pasadena, from Eureka.
Steamer South Bay, from Eureka.
Steamer Coos Bay, from San Francisco.
Steamer Redondo, from Eureka.
Steamer Santa Barbara, from Seattle.
Steamer Prentiss, from Bowen's Landing.
Barkentine Robert Sudden, from Tacoma.
Barkentine Northwest, from Everett.
Barkentine Quickstep, from Tacoma.
Schooner Robert Searles, from Tacoma.
Schooner William J. Patterson, from Gray's Harbor.
Schooner Azalea, from Eureka.
Schooner Wawona, from Willapai.
Schooner William Renton, from Gray's Harbor.
Schooner Endeavor, from Blaine.
Schooner Spokane, from Port Ludlow.
Schooner A. B. Johnson, from Gray's Harbor.
Schooner Salem, from Olympia.
Schooner Lottie Carson, from Eureka.
Schooner Susie M. Plummer, from Everett.
Schooner Dora Bluhm, from Eureka.

SAILING FOR SAN PEDRO.

Vessel and port—	No. days out.
Steamer Prentiss, Bowen's Landing	2
Steamer Pasadena, Eureka	3
Steamer South Bay, Eureka	2
Steamer Coos Bay, San Francisco	3
Steamer W. H. Kruger, Seattle	3
Steamer Redondo, Eureka	3
Steamer Melville Dollar, Portland	2
Steamer Brooklyn, Port Harford	5
Steamer Santa Barbara, Seattle	7
Bark Hesper, Tacoma	4
Barkentine J. M. Griffith, Port Hadlock	11
Barkentine Robert Sudden, Tacoma	18
Barkentine Northwest, Everett	20
Barkentine Quickstep, Tacoma	13
Schooner Robert Searles, Tacoma	29
Schooner W. J. Patterson, Gray's Harbor	10
Schooner Avelea, Eureka	17
Schooner Endeavor, Blaine	17
Schooner William Renton, Gray's Harbor	17
Schooner Wawona, Wallapai	17
Schooner Spokane, Ludlow	17
Schooner A. B. Johnson, Gray's Harbor	14
Schooner Salem, Olympia	14
Schooner Wilbert L. Smith, Fairhaven	7
Schooner Commerce, Winslow	30
Schooner Susie M. Plummer, Everett	10
Schooner Soquel, Port Townsend	6
Schooner Dora Bluhm, Eureka	7
Schooner Transit, Port Townsend	6
Schooner Mabel Gray, Eureka	2
Schooner Frank W. Home, Astoria	2
Schooner Mildred, in tow steamer Santa Barbara, San Francisco	2

FROM FOREIGN PORTS.

Vessel and port—	No. days out.
Br. bk. Hawthornbank, Souter, Antwerp	61
Br. ship Cleomene, Learmont, Rotterdam	—

The steamer Hermosa makes regular daily trips to Santa Catalina Island and return.

SCHEDULED FOR THIS PORT.

Steamer Santa Monica, Gray's Harbor.
Steamer Olympic, Fairhaven
Steamer Santa Monica, Aberdeen.
Barkentine John C. Meyer, Everett.
Barkentine Katie Flickinger, Tacoma.
Schooner Alcalde, Eureka.
Schooner Balboa, Tacoma.
Schooner Bangor, Ludlow.
Schooner Caroline, Umpqua.
Schooner Espada, Willapai Harbor.
Schooner Esther Buhn, Eureka.
Schooner J. M. Coleman, Gray's Harbor.
Schooner Luzon, Tacoma.
Schooner Ruth E. Godfrey, Everett.
Schooner Sadie, Umpqua River.
Schooner Zampa, Blaine.
Schooner Stimson, Ballard.
Schooner Bangor, Port Gamble.
Schooner Wm. Nottingham, Port Townsend.
Schooner Maria E. Smith, Port Gamble.

TO LEAVE—SUNDAY, DEC. 3.

Steamer Francis H. Leggett, Capt. Payne, for Crescent City, via San Francisco.

MOVEMENT OF "MOSQUITO" FLEET.

ARRIVED—SATURDAY, DEC. 5.

All in port on account of bad weather.

TIDE TABLE FOR SAN PEDRO.

Sunday,	Dec. 6		3:47 a.m. 9:35 p.m.	4:42 a.m. 7:23 p.m.
Monday,	"	7	4:36 a.m. 10:42 p.m.	5:30 a.m.
Tuesday,	"	8	0:26 a.m. 5:25 p.m.	11:22 a.m. 6:23 p.m.
Tuesday,	"	8	0:26 a.m. 5:35 p.m.	11:22 a.m. 6:21 p.m.
Wednesday,	"	9	1:19 a.m. 8:46 p.m.	12:23 a.m. 7:16 p.m.
Thursday,	"	10	2:18 a.m. 2:08 p.m.	3:37 a.m. 8:16 p.m.
Friday,	"	11	3:18 a.m. 9:37 p.m.	3:07 a.m. 9:17 p.m.
Saturday,	"	12	4:15 a.m. 10:52 p.m.	4:37 a.m. 10:28 p.m.

PORT ITEMS.

ALONG THE WATER FRONT.

WEATHER: Clear at 5 p.m.; wind southeast, velocity 18 miles.

The steamer Santa Barbara sailed yesterday from San Francisco lumber-laden for this port, having in tow the schooner Mildred, Capt. Kindlin.

The passenger steamer Coos Bay is due to arrive tonight or tomorrow morning from San Francisco and way ports with 403 tons of freight for Pacific Coast Steamship Company.

The schooner Louise, from Umpqua, has 330,000 feet of lumber consigned to the Kerckhoff-Cuzner Mill and Lumber Company. The schooner Lucy, from the same port, has 316,000 feet of lumber for the same company.

The steamer Mandalay will clear tonight or tomorrow morning for San Francisco, with freight and passengers.

The following changes of masters of Pacific Coast vessels are reported: Frank A. Freethy has succeeded G. N. Freethy as master of the schooner H. Bendel; Jefferson M. Brown has been succeeded by George H. Mawdsly in command of the steamer Fox; J. M. Brown is now in command of the schooner Annie, vice James E. Keller; Arthur H. Scott has taken command of the bark Gerard C. Tobey, relieving C. J. Lancaster. The following have been enrolled: Screw-steamer Spokane, R. Jensen, master; stern-wheel-steamer Zinfandel, M. C. Hansen, master; screw-steamer Scotia, G. Johnson, master. Capt. J. B. Patterson has been registered as master of the screw-steamer Senator.

The Flag.

The truism concerning "a prophet being without honor save in his own country," does not seem to apply in the case of Topeka's distinguished orator, Capt. J. G. Waters. He is as popular in his own bailiwick as elsewhere.

The following extract from his Lawrence speech has been selected for memory drill in Sumner School. Principal Mays is of the opinion that it marks the high tide of patriotic sentiment, and is deserving of a place among literary gems:

"I am a man with a country. If I see the flag in unending line flung high up the city's walls, shining and shimmering all day long, it is my flag, bless God! If, far out on the bleak desert, parched, barren and desolate, I see it fluff and flutter above the whitened adobe walls, it is my flag. If far at sea, beneath the unclouded sky, the sun silvering the endless billows, it rises out of the eternal depths, all beauty of night, all grandeur of day in its rippling folds,

"My blood may chill,
My eyes may fill,
My heart may still,

for it is my flag that crests the ocean. If, in a strange and alien land, alone, solitary and homesick, the pomp of royalty on every hand,

"Suddenly should burst in view,
Way up the shaded avenue,
The glory red and white and blue—
Oh, for the Kaiser and his crown
On me and mine to then look down!
I'd lift my head and proudly say:
'That is my flag you see today!'
And I would tell his ermined queen,
Of all the heavens and earth between,
It is the grandest thing that flies
O'er land or sea beneath the skies!

"Beyond all this, when fades the world, and the last hour is here, when relationship ends and love becomes only a memory; when the eye falters and the noon grows night and the lid shuts; when the tongue is stifled and over the heart my hands are crossed, let this flag I owned in life shade my death from all eyes, and hide me in its undying glory!"—[Topeka State Journal.

A Dangerous Canine.

A frisky mongrel cur carrying a stick of dynamite in his mouth caused a wild stampede among a West Side crowd not long ago. But the presumptuous creature was more fortunate than luckless Casabianca, the boy of the burning deck, whose fragments strewed the sea. The dog and his death dealing morsel were separated without serious damage to either, and the canine experimenter in explosives survived the ordeal, and is likely to try again.—[New York Tribune.

BARBAROUS SURGICAL OPERATION

For the Cure of Piles.

Is not only intensely painful, dangerous to life and very expensive, but in the light of modern medical research, and since the discovery of the Pyramid Pile Cure, wholly unnecessary. If you have any doubt on this point kindly read the following letter from one who knows that the claims regarding the merits of the Pyramid Pile Cure are borne out by facts.

"For a long time I suffered with blind piles. They gave me so much pain and uneasiness that they almost disqualified me for doing anything. I saw an ad in the Atlanta Journal of Pyramid Pile Cure and ordered a 50 cent box. I used them and they gave me relief; that encouraged me and I bought another 50 cent box and they cured me. Oh how glad that I am well again!"

"The Pyramids cured me and I am satisfied they will cure anybody else who is suffering as I was, if they will use them."

"You may use this in any way you see proper, if my experience will encourage any sufferer to use your Pyramids I shall be glad." H. K. HICKS, Calhoun, Ga.

The Pyramid Pile Cure is sold by druggists for 50 cents a package, and its merit is so well known that its sales exceed those of all similar remedies combined.

Write Pyramid Drug Co., Marshall, Mich., for their little book on the causes and cure of piles, which is sent free for the asking.

Japanese Cut Velvet Pictures.

MAILED, POSTAGE FREE, tomorrow, beautiful for Christmas gifts, $1.50 and up. Campbell Curio Co., 329 S. Spring.

We're Blocked
We're Crowded
We're Desperate

A large number of Pianos that should ha[ve] reached us at different intervals all piled upon us Saturday, and have crowded us in [our] warerooms at 449 South Spring, so that some[-]thing desperate

Must Be Done at Once

There is no room for them at the freight dep[ot] and we simply will not put our choice Holid[ay] stock in warehouses, so the only thing for us [to] do is to make such reductions this week as w[ill] simply

Compel People

to take advantage of the situation. We m[ust] dispose of at least

25 New Pianos

in order to relieve the congestion, and the pric[es] we shall make will do it. The grand march [of] relief will commence tomorrow (Monday) mor[n]ing, and the last strain will be heard when so[me] fortunate purchaser takes the 25th instrum[ent,] for that is the nnmber we shall sell, and [no] more, at the prices we have arranged to m[ake.] We have

Nothing Further to Say

but when you come in you will find the pia[nos] and price speaking for themselves. This is a money-raising sale, and we will gladly m[ake] easy terms to those who are unable to pay ca[sh.] This is the month of all months when y[ou] should buy a piano if you need one and w[e] make it easy for you if you are looking [for] someting strictly first-class at a very low pr[ice.] To accommodate those who cannot come d[ur]ing the day we will be open evenings [this] week until 9 o'clock.

Fisher Music Company,
449 So. Spring.
(Three Doors Below Niles-Pease Furniture Co.)

Cleveland and Tribune Bicycles, $25.00 and $30.
Other Makes $20.00. LEAVITT & BILL, 460 South Spring.

1853 50 YEARS OF CURES. 1853

A SUCCESSFUL MEDICINE

FOR ALL FAMILY ILLS IS THE FAMOUS

HOSTETTER'S STOMACH BITTERS.

It is the best known and most popular family medicine ever compounded, and has been used in thousands of homes throughout the country, during the past half century, with wonderful success, due to the fact that **it always cures.** Then no home is complete without a bottle of the Bitters in the medicine chest. It is perfectly safe and reliable and is recognized everywhere as the "sick man's friend." ***You need it to strengthen the stomach, to stimulate the liver and kidneys, to restore the appetite, and to build up the run-down system.*** Why not ***try a bottle*** at once. It has cured thousands of sufferers from stomach, liver and bowel complaints in the past and certainly won't fail you now.

We would urge all sickly people to stop experimenting at once and commence taking the Bitters. You'll make no mistake if you do, for prominent physicians everywhere never hesitate in recommending it, especially in cases of ***Sick Headache, Insomnia, Flatulency, Dizziness, Heartburn, Indigestion, Dyspepsia, Constipation, Biliousness, Chills, Colds or Malaria, Fever and Ague.*** It positively cures these ailments, as hundreds of grateful people have voluntarily testified.

DELICATE AND AILING WOMEN

will also find the Bitters very helpful, as the weakest stomach can easily retain it. It will ***build up strength, promote regularity, and prevent Nausea, Bloating, Cramps and Fainting Spells.*** Don't take any other medicine until you have first tried the Bitters. It will please you. ***For sale by all Druggists.***

HERE IS CONVINCING PROOF:

I. ACKERMAN, NEW YORK, N. Y., says: "I am pleased to recommend your Bitters, for it cured me of Dyspepsia, Indigestion and Constipation."

DR. HAEBERLE, KANSAS CITY, MO., says: "I have used your Bitters for Loss of Appetite, Indigestion, Dyspepsia and Insomnia, and believe it is without an equal. I always recommend it."

[...], SCOTT, INDIANAPOLIS, IND., says: "I suffered for a long time from weak kidneys, but your Bitters cured me, and I heartily recommend it."

[...]ORNELIUS, NEW YORK, N. Y., says: "I have used your Bitters for stomach complaints and found it very beneficial. All sufferers should try it."

SPECIAL NOTICE.

Hostetter's Stomach Bitters is sold only in bottles, securely sealed, with our Private Stamp over the neck. If your dealer offers it to you in bulk, by the quart or gallon, REFUSE IT, FOR IT IS COUNTERFEIT, and if you will kindly SEND US HIS NAME you will confer a great favor. THE HOSTETTER CO., Pittsburg, Pa.

BLOCKADERS FOR THE CRIBS.

Monster Mass Meeting to Visit Red Light District.

Provision Made for Demimonde Who Would Reform.

Petitions to be Circulated in the Churches Asking Mayor to Enforce Law

A continual blockading of the crib district by organized bodies of men and women every afternoon and evening during the present week, to shame the patrons of the demimonde into desertion of the vile district; and to offer to every girl who will take advantage of it the opportunity to leave the life of shame and enter a comfortable home.

A visitation of the City Attorney and other officials by a committee from the Ministerial Union, to assure them that they have the united backing of the churches in the attempt to enforce the law against vice, and to urge the officials to wage a relentless war against the macquereaux who rob the fallen women of their earnings; and against the owners of property who lease it for these immoral purposes in direct violation of the State law.

The circulation for signatures at all the churches of the city next Sunday morning, of a petition to the Mayor, asking him to strictly enforce the laws, and assuring him and the city officials of the backing and help of the signers in the campaign for social purity.

The holding of a monster mass meeting next Sunday afternoon at 2:30 at the Temperance Temple, in which all the churches of the city will be asked to participate; and at which a general expression of public opinion will be sought, and after the meeting a visit to the red-light district, where personal work will be done among the visitors and the poor girls who are daily and nightly exposed for sale.

These are the features of the campaign of the social purity crusaders as outlined at yesterday's meeting of the executive board in the Y.M.C.A.

There were present at this meeting Sidney C. Kendall, who is the head of the movement, and who has devoted much time to the suppression of vice in cities of the United States and Canada: Dr. Robert F. Coyle, pastor of the Boyle Heights Presbyterian Church; Rev. C. C. Pierce, pastor of the Memorial Baptist Church; Rev. Wiley J. Phillips, who has been pushing the legal phase of the fight against the owners of the cribs; Rev. Herbert J. Weaver, pastor of the First English Lutheran Church; Rev. D. L. Jenkins, secretary of the Ministerial Union; Rev. Frank C. Forbes, pastor of the East Side Congregational Church, and Rev. E. P. Ryland, pastor of the Trinity Methodist Episcopal Church, South.

On the committee is represented the president, first vice-president and secretary of the Ministerial Union, comprising all the evangelical churches of the city.

ALL IN LINE.

Never since the beginning of the purity campaign has there been such determination expressed as was shown at yesterday's meeting of the workers. The proceedings were enthusiastic and the unique methods of attack adopted by those who have brought the campaign to its present stage of activity were cordially approved, and plans adopted for their continuance on an enlarged scale.

Arrangements are also to be made for holding during the week of prayer a mass meeting for the purpose of arousing the Christian conscience on behalf of the lost and fallen women of the city.

Rev. F. S. Forbes and D. L. Jenkins were appointed a committee to prepare the petition to be presented to the Mayor after its circulation for signatures in the city churches next Sunday morning.

Dr. P. MacLaren and Rev. E. P. Ryland were appointed to wait on the city and District attorneys and pledge to them the hearty moral backing and support of the city churches in their efforts to prosecute the owners of property being used as houses of prostitution, and to urge them to push forward all these cases possible.

It was determined to urge every one interested in the new crusade to attend the mass meeting to be held at the Temperance Temple next Sunday afternoon and to proceed from that meeting to the crib district.

In the meanwhile it is the intention to give every inmate of the houses of shame an opportunity of forsaking the life of shame and to offer them a home and every inducement to return to the paths of probity. In the Door of Hope they have such a home always ready to receive any of these unfortunates at any time; so that the crusaders expect to wage the battle on the fields of sin until it reaches the point where every woman of the under-world will have to choose between police surveillance and reform.

Dr. McLaren at yesterday's meeting: "It sickens me to think of the Half Acre running for even one night if it is possible to prevent it. It is an imposition upon the city to argue that if the cribs are closed evil will spread through the city. It already spread through the city and will spread more and more while that district is maintained, as a hotbed where vice is propagated.

"The knowledge that the crib district is liable to be visited at any time by companies of respectable men and women has already excited the inmates and has created a panic in the demi-monde," said Mr. Phillips.

WILL TURN CAMERA ON.

Mr. Kendall declared that "We have already made it impossible for any man with a reputation to lose to patronize the cribs. If reasoning will not prevail with the men we find down there in that degraded district, we shall photograph them with flashlights and publish their pictures in the papers."

Said one member of the committee: "It will ultimately be seen to be necessary for this city, and every other city, to take the supervision or suppression of the social evil entirely out of the hands of the police and entrust it to a commission with powers similar to the Board of Health."

The Executive Committee will have another meeting next Saturday afternoon to finish details for the following week's campaign.

It is probable that many of the pastors will speak of the social purity campaign, and pave the way for the great effort to be put into action next Sunday.

This morning at the Trinity Methodist Church, of which, by the way, Mr. Kendall is a member, the Rev. Mr. Ryland will speak specially of the need for working for closing the crib district, and will answer the objections of those who declare that such action will result in scattering vice.

Go to the Geneva for Gifts

Sunburst Brooches

Solid gold and set with genuine pearls; very beautiful and decidedly appropriate, $5.00. Other solid gold brooches, $2.50 to $100.00.

This Solid Gold Locket

Satin finished, with genuine diamond setting, is offered at the very special price of $7.00; without diamond, $5.00. Other lockets up to $25.00.

The Christmas shopping season is now on in all its glory, and we are meeting it more than half way. Our handsome stock fairly sparkles with exquisite novelty exclusives, and is more than able to meet the excessive demands made upon it. If fair, honest treatment is a consideration, we are fully deserving of the enormous patronage now coming to us.

Men's Standard Size Watch...

20-year gold filled Hunting case; thin model. size 12 Elgin or Waltham movement, $14

Ladies' Gold Watch

20-year gold filled Hunting case, Elgin or Waltham movement. Enviable value at $14.

Model Watch for Men

14K solid gold open-face, thin model watch; satin finish case; Elgin or Waltham movement $20

Ladies' Watch

14k Solid Gold Hunting Case; with Elgin or Waltham movement; extra value at $18.00

Satin Finished Watch for Ladies

Ladies' 14K solid gold watch; satin finish case set with handsome diamond; Elgin or Waltam movement $20

Christmas Sale Souvenir Spoons

Fashion's trend toward the decorative in souvenir spoons has afforded our designers unlimited scope for their artistic talents, and they have taken full advantage of their opportunity, as the present showing strongly testifies.

The Los Angeles spoon at $1.00 is one of the handsomest gifts for Eastern friends that can possibly be bought for the money. We have a magnificent collection of spoons at $1.50, $2, $2.50 and $3, including many exclusive patterns in fine enamel effects, etc. Our 50c spoon is genuine sterling silver and a

Real Bargain

Sterling Silver Mounted Clothes Brushes

Heavy raised patterns; imported bristles; a practical present worth $3.50. Our price, $1.50. Other clothes-brushes at $2.00, $2.50, $3.00, $4.00, $5.00 and up to $7.00.

Military Hair Brushes

With sterling silver back; handsome plain effect with bead edge; pair $7.50. Some in rococo design, pair $4.00. Others up to $14.00 pair.

Dressing Combs

Of imitation tortoise shell with sterling silver back; bead edge design; special at $1.00.

A Few Practical Jewelry Prices

These articles are but a few of the scores of appropriate gifts for the table:

Sterling Silver Bon Bon Spoon, gold bowl	$1.50
Sterling Silver Sugar Shell	$1.50
Sterling Silver Mustard Spoon, gold bowl	$1.50
Sterling Silver Olive Fork	$1.50
Sterling Silver Cream Ladle, gold bowl	$1.50
Sterling Silver Small Cold Meat Fork	$1.50
Sterling Silver Sugar Tong	$1.50

Men's Cuff Buttons

Men's solid gold cuff buttons; 70 different styles; all new designs; special at $2.00. Some set with tiny genuine diamonds—$4.00.

Sterling Silver Paper Cutters

Seven inches long, with handsome mother-of-pearl blade. Special at 50c

Watch Fobs $3.00

Fine chain style Watch Fobs of rose gold, with seal $3.00

Ribbon Fobs, $1.00 to $18.00.

Ladies' Vassar Lorgnette Chains

of the popular rose gold; a beautiful present for any young lady $5.00

Others up to $9.00.

Boys' Watch $3.00

A thing the average boy will appreciate more than anything else. This watch has fine silverine case with decorated dial and is a thoroughly good timekeeper. A special value at $3.00.

Railroad Watches

All the standard movements including the famous 23-jewel Elgin, 23-jewel Hamden, 23-jewel Waltham and 21-jewel Hamilton. No other watches so accurate. Good time keeper.

Two Extra Qualities

$5.50 Misses' fine open-face watch; very accurate

$8.00 Boys' gold filled watch; American movement; like cut

Ladies' Watch

20-year gold filled Hunting case, Elgin or Waltham movement $12.00

Gold Filled Watch Chains

The cheapest chain in the stock is good for ten years' wear. One could not select a more appropriate present for a man. Fifty patterns from

$3.00 to $7.00

Beautiful display of solid gold chains from $10.00 to $30.

Christmas Clocks

of marbelized wood, 16 inches wide and 11 inches high; eight day movement; cathedral gong; strikes at the hour and half hour. Special at $5.00

Cuckoo Clocks that are excellent time keepers. Fine Christmas present—$9.00 to $25.00.

Small French Gilt Clocks; one or eight day movement—$1.50 to $10.

Anniversery Clocks, Bronze Clocks, Wrought Iron Clocks, Oynx Clocks, Weathered Oak Hall Clocks, Carriage Clocks, Traveling and Office Clocks, Church and Electric Clocks.

Quadruple Silver Plate Tea Sets

Five pieces; Butler finish; the very latest patterns; decidedly popular in the East. Special at

$10.00

Other specials up to $25.00.

Cut Glass Wares

We have just placed on sale a line of exquisite cut glass olive dishes—6 inch size—at this special price $1.75.

Cut Glass Berry Bowl—8 inch size $5.00

Cut Glass Creamer and Sugar bowl $4.00

Cut Glass Vase—10 inch size—special $3.00

Cut Glass Oil Cruets—special $2.00

Rings for Men and Women.

Our present showing of fine gold rings for men and women is by far the largest and most comprehensive we have ever exhibited.

Men's Seal Rings. Handsome solid rose gold. Special value at $5.00.

Ruby Set Rings. Ladies', solid gold rings set with beautiful rubies, pearls and opals, $8.00.

Gypsy Setting Rings. Men's 3-stone Gypsy setting, solid gold rings; chased design $8.50; plain $6.00.

Diamond Rings. Ladies' solid gold rings, set with rubies and chipped diamonds, $12.00.

Emerald Rings. Ladies' solid gold rings set with genuine sapphire, ruby or emerald, only $8.00.

Ladies' Garnet Rings Solid gold rings set with exquisite garnets and pearls, $6.00.

Cut Glass Salts and Peppers

Beautiful Cut Glass Salts and Peppeps in several patterns. All have genuine Sterling Silver tops and are actually worth 50c. Our price 25c.

GENEVA WATCH & OPTICAL CO.

305 SOUTH BROADWAY

ANOTHER THEATER ON SOUTH BROADWAY.

VAUDEVILLE HOUSE WILL OPEN TOMORROW NEAR SIXTH.

Built by Rowan, Managed by Alfred Morganstern and Played by Graumann Circuit—Pretty House Seats Six Hundred.

Of the launching of theatrical enterprises in this town there appears to be no end. Tomorrow night Alfred J. Morganstern will open a new vaudeville theater at Sixth and Broadway. This playhouse has only been building a few weeks, but the last touches were put on yesterday.

Morganstern's theater is part of a combined store and auditorium put up by Robert Rowan. The front, which faces Broadway, is in Moorish style, and is constructed mainly of staff, the material used on the buildings of the World's Fair at Chicago. The facade will be a blaze of light at night, hundreds of incandescent globes being arranged in artistic guises.

The interior has been prettily decorated in light colors, and the auditorium will seat 600 persons. This audience room is 37x85 feet in size, with a stage of 37x22 feet dimensions. There is a pitch of five feet from the rear to the front of the main floor.

The management proposes to run vaudeville as the attraction. Morganstern is a member of the Graumann circuit of twelve theaters in the West, the parent house being in San Francisco. "Popular" prices will be charged, and shows will be given every afternoon and evening. The performance will be "continuous."

Morganstern, who is a San Francisco lawyer, proposes to engage extensively in the theatrical business in Southern California, and to build, during the coming year, seven more houses. These are to be of about the same seating capacity as the present one, and will be erected at Pasadena, San Diego, Santa Barbara, Santa Ana, San Luis Obispo, Riverside and San Bernardino.

Morganstern is still engaged in his law business, and will only devote active work to his amusement enterprises so long as they are building. He came into the box-office profession through backing a house in the northern part of the State.

There is a bunch of ninety-two actors now on its way to California for the Graumann circuit, and the first consignment of players is expected to arrive in Los Angeles tomorrow morning. The entertainment they present is a programme of varied vaudeville, advertised, as usual, "strictly moral and intended to cater to family trade."

PARK BAND MUSIC.

In Eastlake Park this afternoon the Catalina Island Band will give the following programme: March, "Coronation" from "The Prophet" (Meyerbeer;) "Bride Bells Waltzes" (new) (Rubens;) overture, "Hunaday Laszio" (Erkel;) "Midway Plaisance Polka" (Tobani,) introducing the following effects: Railroad whistles, rattles, roaring of lions, musettes, bagpipes, etc., etc; "Spring Song" (Mendelssohn;) "The Jolly General" (Moret;) grand selection, "Freischutz" (Von Weber;) "A Musical Critic's Dream" (Dix,) a modern melody ("Annie Rooney") among old composers, showing how the old masters would have treated this once popular song; march, "We're All Good Fellows," from "The Chaperons" (Witmark;) "Harmony of Love" (Brooke;) grand selection, "Mikado" (Sullivan;) "Nigger Alley" (new) (Andrews.)

IN WESTLAKE.

The Woodmen of the World Band will render the following programme this afternoon:

March, "New Century" (Miller.)
Overture, "The Golden Scepter" (Schlepegrell.)
Cornet solo, "The Holy City" (Adams,) C. A. Peel.
Waltzes, "Artist's Life" (Strauss.)
Selection, "Songs from the Old Folks" (Bennett.)
Intermission.
Medley overture, "I Wish the Band Would Play" (Grary.)
Waltzes, "Cecelia" (Maurice.)
Intermezzo, "Anona" (Grey.)
"America" overture on national airs, (Theo. Moses.)
March, "Hamlin Rifles" (Hall.)

The United States supplies Russia with cotton seed, grapevine cuttings, tobacco, and seed wheat in large amounts.

MODERN house sold by Althouse Bros.

GRAND ARMY OFFICERS.

Bartlett-Logan and Stanton Posts Hold Elections and Name Delegates to the Department Encampment.

The fact that the department encampment is to be held in this city next April has awakened interest in G.A.R. circles, and in the several local posts there has been much good-natured rivalry in the selection of officers for the ensuing year.

At a meeting of the Bartlett-Logan Post, held last evening at Woodmen's Hall, No. 125½ South Spring street, in reviewing the standing of the organizations of the State from a numerical standpoint, the interesting fact was noted that the Bartlett-Logan Post ranks third in the Department of California and Nevada. In a spirited contest the following officiary was chosen:

Post Commander, Judge B. N. Smith; Senior Vice-Commander, E. O. Felts; Junior Vice-Commander, E. L. Schooley; Surgeon, W. A. P. Fellows; Officer of the Day, William Shock, Chaplain, P. P. Livermore; Quartermaster, F. W. Stein; Officer of the Guard, J. F. Greenough; Post Trustees, A. Lecy, O. C. Carl, J. Gonzales.

The following were elected delegates to the State encampment: E. L. Schooley, J. L. Beveridge, J. J. Hopper, T. J. Waters, A. L. Chalfin, W. H. Bonsall, John Cross, W. W. Dorward, William Shock, E. H. Morgan, J. F. Greenough.

STANTON POST OFFICIARY.

Friday evening, in regular session the Stanton Post, G.A.R., elected the following officers: Post Commander, E. M. Edgerton; Senior Vice-Commander, N. C. Whims; Junior Vice-Commander, S. W. Davis; Surgeon, Dr. George C. Somers; Chaplain, Rev. J. H. Liscomb; Quartermaster, H. H. Bartlett; Officer of the Day, W. S. Daubenspeck; Officer of the Guard, S. B. Metcalf.

The following were elected delegates to the department encampment: E. A. Routhe, George C. Somers, William Kelso, D. L. Durand, J. C. Whittington, C. C. Allen, Philo Case, J. N. Liscomb, G. A. Allen; alternates, Fred. J. Cresey, S. W. Davis, A. Dixon, T. S. Eaton, E. P. Large, C. D. Martin, G. W. Wolf, J. R. Hush, J. C. Rice.

It has been calculated that the energy stored up in fifteen grains of radium is sufficient to raise 500 tons weight a mile high. An ounce would, therefore, suffice to drive a fifty-horse-power motor car at the rate of thirty miles an hour around the world.

GOLD FURNITURE

Daintiest of Furniture Gifts are the Parlor Pieces in Gold—new, unique, highly artistic designs in

Gold Parlor Cabinets
Gold Parlor Tables
Gold Parlor Desks
Gold Parlor Mirrors
Gold Music Cabinets
Gold Curio Tables
Gold Chairs

$40 to $175

No other furniture suitable for gifts in which articles of utility possess decorative features of such a high order. Our north window shows a few of the latest designs.

Los Angeles Furniture Co.

225-229 S. Broadway Opposite City Hall.

NEWS FROM FOREIGN FIELDS.

The Kaiser's Pet Cat—Appeal to Have Borgia Apartments Opened. Drought Kills Boers' Cattle—Other Interests Abroad.

[SPECIAL CORRESPONDENCE OF THE TIMES.]

From the Kaiser's Sickroom.

POTSDAM, Nov. 24.—Since the Emperor is not allowed to talk, he has surrounded himself with a number of pets that formerly were kept out of the imperial apartments on account of their tendency for mischief and noise. Among them is "Fritzi," an Angora cat, that heretofore made his headquarters in the messroom of the coachmen and grooms attached to the palace. There he used to lie on the desk of the "fourier," who notes down the beers, weinerwursts and schnapps consumed by the picturesque drivers and outriders so constantly seen on the streets of Berlin and Potsdam. Fritzi, being used to writing material, cares not whether he walks over a skat score, a treaty with the Sultan, or even the draft of a letter to His Majesty's "great and good friend," Theodore Roosevelt.

When first transferred to the Kaiser's room for mousing purposes, Fritzi loked over the apartment, noticed its warmth, and took kindly to the swelling divans, sofas, and numerous silk cushions. The Kaiser, too, in his pajamas of pale blue silk found favor in Fritzi's eyes, for the cat is an aristocratic beast, and likes nothing better than fuss and feathers and other soft things. So when the Emperor turned to caress him, holding out his hand and moving his lips—for His Majesty was then not allowed to talk—Fritzi advanced cautiously, sniffed of the imperial fingers and then rubbed his back against William's silk-clothed leg. "I like him," wrote the Kaiser on a little tablet, which he handed to his adjutant, "What's his name?"

The name seemed to please His Majesty. "Any relation of Fritzi Scheff, who just set New York afire?" he wrote next. The adjutant laughed loudly as in duty bound, for the King's men must laugh, whenever the King cracks a joke. The hilarity spread to the other people in the sickroom; even Her Majesty smiled. Only the doctor in attendance looked grave—he was afraid that William might join in the laughter and damage his vocal cords.

"Send 20 marks to the messroom and tell the fourier that I will keep Fritzi," wrote the Emperor. And from that moment on Fritzi ceased being an ordinary Angora cat, and became imperial and royal "body cat." As such, he was the run of the imperial apartments, and the adjutants and courtiers must open the door for him whenever he asks. But at night he is sent back to the stables for fear that his friends might howl for him in the courtyard during the hours they usually select for their concerts.

Want Borgia Apartments Opened.

ROME, Nov. 20.—Artists, critics, historians and other men of intellect have gotten up a petition to Pope Pius, asking him to open the Borgia apartments once more to the public. As told in this correspondence, the wonderful halls were placed at the disposal of Merry Del Val, the new secretary of state. The petitioners say that the wall paintings and other decorations of inestimable value would suffer if Borgia apartments were used as living and office rooms.

Second Track on Siberian Road.

ST. PETERSBURG, Nov. 20.—Your correspondent learns from one of Russia's steel magnates that Russia intends laying a second track on the Siberian Railway, which would mean work for a number of years. The execution of this project depends, to a large extent, on the money market; that is, upon the view taken by leading financiers of Russia's future policy.

Stories of Graft.

ST. PETERSBURG, Nov. 20.—Grand Duke Alexander, brother-in-law of the Czar, secured a credit of 150,000,000 roubles for the commission headed by him. The money is appropriated for building harbors and improving the mercantile fleet. As former Minister of Finance, Witte, refused even 15,000,000 roubles for that purpose, there are ugly stories of graft and favoritism.

Drought Kills Off Boers' Cattle.

LONDON, Nov. 24.—Private letters from Cape Town say that water sells for 1 shilling a pail in Transvaal, and that field products and meat are becoming daily scarcer and dearer, while in the interior sheep and larger cattle die by the thousands on account of the long-continued drought. The whole country is subject to this terrible drought, while Cape Town itself is experiencing a flood of rain, though the six weeks' winter is long past. Great Britain has been shouting a great deal of irrigation during the past two years, but the present calamity shows that her words were not backed up by deeds

"If it were not for the railroads," continues the letter, "the people in the interior would starve to death. As it is, great quantities of food stuffs are daily dispatched to assist the farmers.

"No coolies have arrived so far, and the gold kings of Johannesburg and the diamond princes of Kimberley are getting impatient. The native blacks refusing to work at the low wage offered, the operators tried to hire hands in German-Africa, but only a few hundred workmen responded."

Bennett Automobile Races.

BERLIN, Nov. 22.—The James Gordon Bennett automobile cup races over the Saalburg-Saalburg course may be called off on account of the Emperor's illness. Baron Brandenstein, who manages the German end, was unable to say whether rumors to that effect were true or not, but as they started in the Union Club, where German royalty meets, there seems to be little doubt that the report is well founded.

Baron Brandenstein said: "The route is an ideal one, particularly as the German auto club offered to cut out all sharp curves and broaden the public highways, wherevere that seems desirable. All roads crossing the race tracks will be closed on the day of the races to forestall accidents.

Another Hohenzollern Cancer?

POTSDAM, Nov. 24.—The Kaiser is very much distressed by the news that his cousin, Prince Leopold, chief of the House of Hohenzollern, left Sigmaringen suddenly to seek a warmer climate. The Prince has gone to Italy by the advice of his physicians, and as he suffers from a most painful affection of the throat, it is feared that he may have cancer, the dread malady hereditary in the family. Prince Leopold was born in 1835, and is married to the Infanta Antonia of Portugal.

Hatred of King George.

DRESDEN, Nov. 22.—Public hatred of King George, caused by his cruel persecution of the unhappy Crown Princess shows in many ways. When he drives out, hardly any one greets the old King, only soldiers, officials and school children salute the royal carriage. Stingy in all other matters, the King never begrudges the money spent on the hordes of detectives set to watch the ex-Crown Princess and his own son who, he fears, is inclined to forgive and forget. Though Louise is now stopping in the Isle of Wight, the King causes the Official Gazette to publish bulletins every little while, setting forth that "he has been pleased to graciously allow her to do this or that for the sake of her father, the Grand Duke of Tuscany." These things have thoroughly disgusted the Saxon people with their King.

Sleeping at 112 Miles an Hour.

BERLIN, Nov. 22.—Your correspondent had a talk with Government Councillor Herr, who traveled from here to Zossen in a sleeper at the rate of 112½ miles per hour. Mr. Herr said:

"Despite the awful swiftness, I experienced little discomfort when I laid down in the center of the car; in fact, no more than on an ordinary Pullman going at the regulation rate. In the rear of the car, on the other hand, things were less pleasant, and I experienced many shocks.

"The motor cars run easier than those coupled on, probably because the first are so much heavier. Taking it all in all, travel in a sleeper going twice the rate of the ordinary Pullman may be recommended to all but very nervous persons."

Distrust of Bulletins.

VIENNA, Nov. 22.—Die Zeit newspaper created a sensation by bluntly stating that the bulletins of Emperor William's physicians, while they may be trustworthy, are disbelieved by the overwhelming majority of newspaper readers. "The wholesale lying done by the late Emperor Frederick's medical attendants is responsible for this sorry state," says the paper. "When Unser Fritz was stricken to death the most celebrated physicians of Europe, combined with the greatest known scientists to tell lies to the public. Even old Virchow stooped so low as to make himself the mouthpiece of false reports invented by stupid courtiers. That has forever discredited the medical profession with the great run of newspaper readers."

Protestantism in Spain.

MADRID, Nov. 21.—While the Protestant missions here and in Castile are gaining few adherents, despite lavish expenditure of money in shape of donations, premiums and so forth, Galicia and Catalonia have many small flourishing Protestant communities. Barcelona has even a Protestant chapel with which a hospital and school are connected.

In Galicia, particularly Protestants are no longer subjected to peresecution, and the word heretic, much abused in other parts of Spain, is seldom heard there.

Bridge Must be Rebuilt.

CONSTANTINOPLE, Nov. 20.—The Minister of Marine, who was forced by the Sultan to personally superintend the patching up of the bridge leading over the Golden Horn, reports that the structure is almost beyond repair and must be rebuilt within a year's time at the very latest, lest some great catastrophe might occur. The grafters, who have profited enormously by the work of repairs on the bridge for the last fifteen years, tried hard to have the report suppressed, but the Sultan got hold of it and it is said that he himself is in favor of a new modern structure.

Burglar Scared to Death.

VIENNA, Nov. 20.—A burglar paying a visit to a pig's stye in the village of Laun, was frightened to death when one of the supposed animals got up on its hind legs, called him by name and attacked him tooth and nail. The superstitious peasant thought he had the devil to deal with and fell down dead. The commotion brought the neighbors to the scene and it was then ascertained that the supposed hog "that walked liked a man" was Anton Wagner, the insane brother of the proprietress of the farm, Marie Hyelik. In order to escape paying for the care of her brother, the woman had locked him up with the pigs last Easter and ever since Wagner had lived and slept with the porkers. In the course of a few weeks, the few clothes he wore fell from his body; besides the pig stye being very low-ceilinged, he had to walk on all fours. The man almost lost the power of articulation and can walk upright only with great effort.

Pope's Manuscripts Not Hurt in Fire.

ROME, Nov. 20.—Father Ehrle, librarian to the Vatican, asked your correspondent to deny the rumors claiming that several of the Pope's most valued manuscripts perished in the late fire. "We lost nothing whatever," said the librarian and author, "but the Italian government lost the Papyrus Herculaneum, so called because the destruction of the ancient city caused some damage to the manuscript. This, the Italian government had loaned Signor Marre, who looks after our own manuscripts. The codex Marcellianus was not burned, as reported, only a partial copy of it.

Tolstoi in the Eyes of the Law.

BERLIN, Nov. 22.—The celebrated expert on criminal law, Prof. Von Liszt, delivered a most interesting lecture on "Tolstoi in the Eye of the Law."

"Tolstoi," said the professor, "is an apostle of the original Christian church, he teaches an eternal truth, that Christ taught His followers. His views with respect to the right of man to punish are best set forth in his 'Resurrection.'"

The professor said there was no doubt that prisons were high schools of crime. "I have yet to see a prisoner who came out of jail a better man," said Liszt. In conclusion Prof. Liszt said that a reform of criminal law was a necessity and that it would be brought about not by lawyers, but by the conscience of the great masses of people."

Will There be War Over Servia?

VIENNA, Nov. 20.—This government is determined to send an army into Servia in the event of another revolution, which has been threatening for some months. Germany and Great Britain favor the occupation of Servia by Austria, but Russia, France and Italy do not. It is feared that war may break out as a result of the dissensions among the powers.

The Royal Jewels at Auction.

VIENNA, Nov. 20.—The jewels of the murdered King, Alexander and his wife, Queen Draga, will be offered at auction to help pay their debts. Some of them were found in the bedrooms and in the safes of the palaces, others were carried away by the murderers, but were afterward given up by them on request of the government. To the lovers of the greusome, this auction holds out a strange fascination. Many of the rings offered were secured by cutting off the royal fingers they had adorned.

Mexican Drawn Work, Mailed Postage Free Tomorrow.

Largest assortment in the United States; these make the most attractive Christmas gifts for eastern friends. Campbell Curio Co., 329 S. Spring.

ALTHOUSE BROS. sell modern houses.

CODES—Bedford McNeil and Western Union.

TELEPHONES—Main 1877. Home Company 1877.

Erkenbrecher Syndicate (LIMITED)

Real Estate and Mines

Suite 301 Currier Building

Los Angeles, Cal. December 6, 1903.

TO INVESTORS:

No, we didn't have any big convention here last week; there wasn't any G.A.R. excursion; the Shriners weren't out here for an annual pilgrimage, neither was Dowie on a second crusade. It was just simply the natural increase in the population. That's what those 1600 brand-new people you saw on the street the day after Thanksgiving signified—and that was only one day's arrivals. Think of an average of 500 people a day since the middle of last month!

These people are just fresh from off the desert, and if they ever had the idea that California was all flowers and roses, palms and waving green fields,— one p.m. Santa Ana with a whiff of granular atmosphere, swirled in your face from the dirty street, and one a.m. Mary Ann with a whiff of morning-glory garbage can blossoming on the curb will swiftly dissipate their surplus energy and start them off full-fledged pessimists and boomerang citizens. The first impressions (the everlasting opinions, never-to-be-outgrown,) of these thousands of people year after year is worth more to Los Angeles as a city than all the taxes paid into the city's coffers last month, and, by the way, what were those taxes paid for, if it wasn't that we might have clean streets, good streets, shady streets, parks and flowers and fountains?

Speaking of taxes reminds us that if you are not a taxpayer you ought to be, for happy is the man who pays taxes on Los Angeles Real Estate, knowing, as he does, that whatever the taxes may be regularly, the price on realty is steadily advancing. How can the price of property remain the same with all these new people wanting homes?

Investors and homeseekers can find what they want on our realty lists.

(Members Los Angeles Realty Board.)

Erkenbrecher Syndicate (Ltd)

YERKES, WATSON & BARNES

YOU WANT THE BEST

We will open our NEW STORE, Cor. 7th and Main Sts., on Saturday, Dec. 12, 1903; with a complete and full line of

...Fancy Fruits and Poultry...

We are headquarters for the famous Highlands, Redlands and Rialto Oranges. As our Trade-mark indicates, we will have the best of everything. Our Mr. Yerkes has won in the past the highest Gold Medals in California; also at the Atlanta Exposition. We are sole agents for the celebrated Gold Medal Grove of Mr. Sumpter F. Zombro, of the Highland district, whose fruit won the gold medal at the Atlanta Exposition against the world, and other large groves in the great San Bernardino Valley, which is a guarantee that you will get the BEST ON EARTH.

TURKEYS! TURKEYS! TURKEYS!

Yes, we have them—CORN FED. We are now feeding over 1100 fine turkeys. Will sell you one or 1000. Other poultry as well. All kinds of Fruits, Poultry and Game in season. BEST OF CELERY. Mail and Phone orders filled promptly, with care.

Give us a trial order. Satisfaction guaranteed.

1563 SUNSET MAIN YERKES, WATSON & BARNES, SUNSET MAIN 1563

WE WILL BUY

A 50c Bottle of Liquozone and Give it to You to Try

Liquozone—liquid oxygen—is the only product that can kill germs in the body without killing you. No man knows any other way to destroy the cause of any germ disease.

It is new to America, and millions who need it don't know of it. For that reason we make this remarkable offer. We will buy the first bottle and give it to you if you need it. We will do it willingly, gladly, to convince you at once and forever that Liquozone does kill germs.

We Paid $100,000

for the rights to Liquozone for the United States. We tested this product for years in the most difficult germ diseases; then we bought these rights for the highest price ever paid for a scientific discovery.

We paid that price because Liquozone does what all the skill in the world cannot do without it. Any drug that kills germs is a poison to you and cannot be taken internally. The best physicians, the world over, employ Liquozone alone for germ troubles; and any physician who doesn't is almost helpless in any germ disease.

Just Oxygen

Liquozone is simply liquid oxygen—no drugs, no alcohol in it. It is the discovery of Paull, the great German chemist, who spent 20 years on it. His object was to get such an excess of oxygen in staple form into the blood that no germ could live in any membrane or tissue.

Liquozone does that. The results are so certain that we publish on every bottle an offer of $1000 for a germ that it cannot kill. Yet oxygen is Nature's greatest tonic—the very source of your vitality. Its effects are exhilarating, purifying, vitalizing. But germs are vegetables; and this excess of oxygen—the very life of an animal—is deadly to vegetable matter.

We spend 14 days in making each bottle of Liquozone, and the result is liquid oxygen—the best thing in the world for you, yet certain destruction to disease germs, wherever the Liquozone-laden blood goes.

Germ Diseases.

These are the known germ diseases. All that medicine can do for these troubles is to help Nature overcome the germs, and such results are indirect and uncertain. Liquozone kills the germs, wherever they are, and the results are inevitable. By destroying the cause of the trouble, it invariably ends the disease, and forever.

Asthma	Hay Fever—Influenza
Abscess—Anemia	Kidney Diseases
Bronchitis	La Grippe
Blood Poison	Liver Troubles
Bright's Disease	Malaria—Neuralgia
Bowel Troubles	Many Heart Troubles
Coughs—Colds	Piles—Pneumonia
Consumption	Pleurisy—Quinsy
Colic—Croup	Rheumatism
Constipation	Skin Diseases
Catarrh—Cancer	Scrofula
Dysentery—Diarrhea	Stomach Troubles
Dandruff—Dropsy	Throat Troubles
Dyspepsia	Tuberculosis
Eczema—Erysipelas	Tumors—Ulcers
Fevers—Gall Stones	Varicocele
Goitre—Gout	Women's Diseases

All diseases that begin with fever—all inflammation—all catarrh—all contagious diseases—all the results of impure or poisoned blood.

In nervous debility Liquozone acts as a vitalizer, accomplishing what no drugs can do.

50c Bottle Free.

If you need Liquozone, and have never tried it, please send us this coupon. We will then mail you an order on your local druggist for a full-size bottle, and we will pay your druggist ourselves for it. This is our free gift, made to convince you; to show you what Liquozone is, and what it can do. In justice to yourself, please accept it today, for it places you under no obligation whatever.

Liquozone costs 50c. and $1.

CUT OUT THIS COUPON

for this offer may not appear again. Fill out the blanks and mail it to the Liquid Ozone Co., 221-229 E. Kinzie St., Chicago.

My disease is.................................

I have never tried Liquozone, but if you will supply me with a 50c. bottle free I will take it.

....

....

....

Give full address—write plainly.

Any physician or hospital not yet using Liquozone will be gladly supplied for a test.

Opening Day

OF OUR TWO STORES

Wednesday, Dec. 9

AFTERNOON AND EVENING

Compliments to our friends and patrons:—On this occasion we extend you a cordial invitation to be present at the FORMAL OPENING of our two stores, at which time we will take much pleasure in showing you through a decidedly new line of diamonds, watches, silverware, novelties and Parisian Art Goods personally selected from the world's best markets by our Mr. Whitley.

MUSIC. DECORATIONS.

111 NORTH SPRING 345 S. BROADWAY

H. J. WHITLEY CO.

JEWELERS

THE TWIN STORES

Extraordinary Notice

The greatest Auction Sale that has ev taken place in California.

Forty-Two Thousand Dollars Bankrupt Stock at Auction

for whatever it will bring.

No limit, no reserve. All must go. W have the greatest stock ever shown he and want your patronage, if you want save about one-half.

Diamonds Galore.

Over 500 Solid Gold and Gold Filled Case Watches, with Elgin, Waltham, Deuber and Rockford movements; Solid Gold Rings, Brooches, Link Buttons, Scarf Pins, Lockets, Fobs, Neck Chains, Lorgnette Chains, in solid gold and gold filled; also the greatest stock of Sterling Silver Ware and Silver Plated Ware ever exhibited in this city.

Now is your opportunity. Don't wait. Come at o it means more money to you.

Sale starts tomorrow at 2:30 p.m. and contin until all is sold at

351 S. Spring Street.

THOS. B. CLARK, Auction

SLONE FURNITURE CO

$1.85

Worth Fully $3.50

This Week's Special—Soli Oak (or Mahogany finis Rockers; high-back, em bossed leather seat spreading arms, w turned posts and spindle large and roomy, exac like the picture, at $1.8 Match them under $3.5 if you can.

We open accounts—any amount, from Five Dollars to Five Thousand

STORE OPEN EVENINGS UNTIL 9 O'CLOCK.

"THE CREDIT HOUSE" 538-540 S. Sprin

—SWELL—

HOLIDAY NECKWEAR

FOR LADIES.

Where is the lady who would not appreciate these elegant neck dressings for Christmas the latest fads in hand-embroidered, Turkish sian and Oriental effects. Silks, Satins, Chi the finest imported materials and every imag shade and color combination. Never were elegance and variety in women's neck dr shown in Los Angeles before. Every range price from 50 cents to $5.00.

Besides this stock of neckwear we are show many exclusive designs in richly-fashioned Shawls and Girdles. A few moments spen looking over our line will be profitable and an'. The prices are always as low as is cons with quality.

MACHIN SHIRT CO.

HIGH-GRADE SHIRTMAKERS.

124 South Spring Str

DECEMBER 6, 1903.

g Day
STORES
y, Dec. 9
ND EVENING

345 S. BROADWAY

dinary

Sale that has ever

usand Dollars
k at Auction

All must go.

Galore.

Don't wait. Come at once

2:30 p.m. and continue

ng Street.
OS. B. CLARK, Auctioneer

$1.85
Worth Fully $3.50

This Week's Special—Solid Oak (or Mahogany finish) Rockers

We open accounts—any amount, from Five Dollars to Five Thousand

"538-540 S. Spring"

—SWELL—
DAY
ECKWEAR
FOR LADIES.

SHIRT CO.
South Spring Street

DEVELOPMENT OF SONORA.

Railway Concession Granted by Mexican Government.

Road Will Traverse Fertile Mayo River Valley.

Will Open West Coast Mining and Agricultural Lands.

One of the best railroad concessions ever granted by the Mexican government has been recently secured by representative business men of Chicago, who are interested in the development

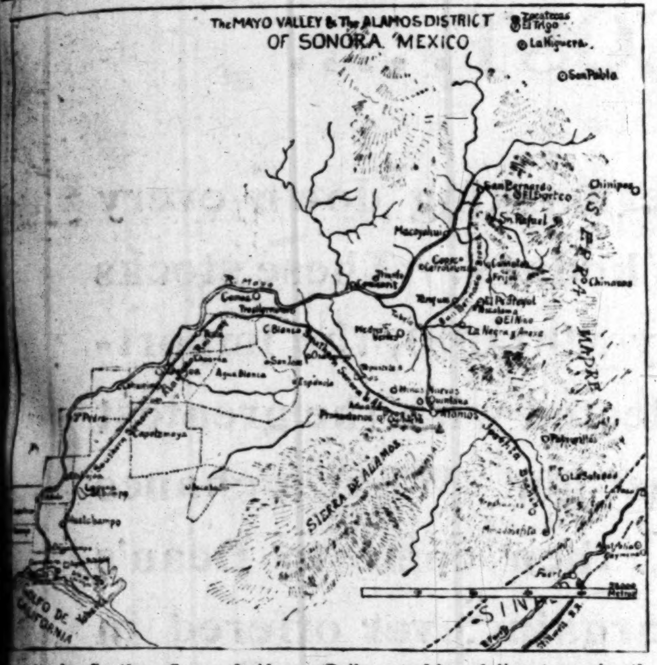

Map showing Southern Sonora & Alamos Railway and branch lines traversing the Mayo Valley in the Alamos district rich in agriculture and mining industries.

of the railroad and mining properties of Southern Sonora, in the Alamos district.

Starting from the fine harbor of Yavaros, on the Gulf of California, (one of the best ports on the west coast, and traversing the thriving agricultural valley of the Mayo River, it extends a distance of about eighty miles to the city of Alamos. A feature of this road will be the absence of bridges and the simplicity of its construction.

The Mexican government has been extremely liberal, having granted a franchise for ninety-nine years, and the entire control of the transportation traffic of the Mayo Valley. The company will be exempt from taxation, and free from import duty on equipment and construction material, and the government has in other ways impressed these business men of the desire to advance Mexican industries and mining properties, and to create confidence.

The region opened up by this railroad is an immensely rich mineral country in Southern Sonora, on the west coast. The prospects for the road are well established. The freight and passenger tariffs allowed by the government, which controls traffic matters, are very favorable, being the highest rates, with one exception, ever granted in the republic. The present freight movement of the Mayo Valley is now handled by outfits, a wagon carrying three or four tons of freight hauled by ten or twelve mules. Charges have been very high and the service slow. To transport a ton of freight in this way from Alamos to the coast costs $28, Mexican silver.

The concession is known as the Southern Sonora and Alamos Railway Company. The survey has been completed from Yabaros to Navajoa, a distance of thirty-three miles, and the right of way secured through to the city of Alamos, where large terminal facilities have been given by that city, and the Mexican government has granted exclusive wharf privileges at the port of Yavaros.

A careful examination of the whole valley shows the actual tonnage being moved by the present methods as 77,691 tons per annum. Conservative estimates indicate an increase to over 200,000 tons with the railroad in operation. Branch lines will be constructed from the city of Alamos to the town of San Bernardo, at the foot of the Sierra Madre Mountains, and from Alamos to the ... copper mine, adding seventy miles to the system.

... A. Montgomery, now at the ... in this city, states that this ... is being pushed rapidly and ... Gad Freeman of Chihuahua ... well-known Chicagoans as A. ... A. P. Ballau, Edgar B. ..., Frank DeGolyer and others, are associated in this concession.

SOLDIERS' HOME.

AMONG THE VETERANS.

SOLDIERS' HOME, Dec. 5.—The ... officers in John A. Martin ... G.A.R., resulted as follows: W. ..., Commander; Noah W. Mil..., Vice-Commander; Charles ..., Junior Vice-Commander; ... Sullivan, Surgeon; John ..., Chaplain; John Daly, Quartermaster; Michael Donovan, Officer of the ...; ... T. Marlin, Officer of the Guard; ... to Department Encampment, ... E. D. Freeman, William Smith, ... Sullivan and Charles Johnson.

... Sam Post, G.A.R., will start the New Year with the following officers: Post Commander, H. ...; Senior Vice, James T. Ellen; Junior Vice, George S. Ackley; Surgeon, F. M. Turner; Chaplain, E. C. ...; Quartermaster, R. G. Smith; Officer of the Day, George F. Taylor; Officer of the Guard, A. McAllister.

... Clara M. Potsernick is appointed ... in the hospital, vice Miss Marie ..., resigned. Miss Speers of the ... Nurse Corps, is enjoying a vacation.

... duty members and civilian employees were paid on Friday for the month of November.

DEATHS.

... W. Abrahams, a native of Massachusetts, late Co. I, Twenty-first Massachusetts Infantry, admitted from New York, January 4, 1901, died December 1; aged 61.

... M. Jacobs, late Co. I, Second ... Light Artillery, a native of Illinois, admitted from Los Angeles, October ..., 1902, died December 1; aged 57.

Henry B. Jewett, late Co. C, Nineteenth Massachusetts Infantry, a native of Massachusetts, admitted from San Pedro, Cal., April 15, 1892, died November 29, at Terminal Island, while on furlough; aged 62.

BURBANK.

TRIED FOR SILVER MEDAL.

BURBANK, Dec. 5.—An elocution contest for a silver medal offered by the Prohibition Alliance was held last night at the Christian Church. The contesting speakers and their subjects were: Fletcher Pomeroy, "Liberty and Prohibition;" Clara Marshall, "Pledge with Wine;" Flora Kughen, "The Political Parade;" Ross Nicolls of Pasadena, "Young America to the Front." Miss Kughen proved to be the successful contestant. A recitation was given by Francis Neer. Rev. Drummond McCunn, pastor of the Presbyterian Church, delivered an address. The judges were Profs. Moyes and Banke and Rev. D. M. Stewart.

BURBANK SHORT ITEMS.

Ralph Carhart and family of Bishop, Inyo county, are occupying the residence of Mrs. M. L. Carhart, during the latter's absence in New York City.

The Burbank Lodge of Good Templars has had installed by Lodge Deputy Well C. Wyckoff the following officers: Past Chief Templar, E. O. Larned; Chief Templar, Emma Ridell; Vice-Templar, Flora Kughen; Secretary, Amy Hunt; Assistant Secretary, Chester Craig; Treasurer, Henry Luttge; M.M., Philip Hunt; D.M., June Luttge; G., Henry Purrier; S., Hardy Ridell; Pianist, Eva Purrier.

Indian Moccasins,
All sizes can be mailed East, 75c to $2.50 pair. Campbell Curio Co., 329 S. Spring.

GARFIELD HEIGHTS TRACT

The Most Beautifully Located Residence Property in the Southwest. Fronts on Washington, 20th and 21st Streets.

The streets are graded, curbed, and sidewalks have been laid. A magnificent view of the mountains, Hollywood and the Cahuenga valley can be had from all locations on this property. Water of the West Side Water Co. piped to every lot.

Building Restrictions of $2500 will be enforced, and all houses must be built 30 feet from front property line.

Price of Lots $800 up.

Inside 50-foot lots. Fine corners on Washington st., which is 100 feet wide, only $1500; easy terms. Washington Street cars come within a block of the property, and the line is soon to pass the entire length of the tract. The 16th Street Santa Monica car line is only a short distance away. Take either Washington St. car to Western Ave., or Santa Monica (16th st.) line to Gramercy Place; or call at our office and we will go out to the Tract with you.

NOLAN & SMITH
228 West Second St.
Either Phone, Main 1409.

..Photographs..

Something very unique and exquisite for a Christmas gift. Secure sittings for your photographs taken at the Schumacher Studio,

107 North Spring St.

This studio has lately been remodeled and fitted up with the latest and most improved methods of executing the highest grade photographs.

After a recent trip through Eastern cities, Mr. Schumacher returns with many new ideas, and his studio is now equipped with all the newest wrinkles in a photographic way.

Why not get the best? The cost is very little more—our patrons are more than pleased with our work.

Crandall & Lane

EXTRA SPECIAL

Monster Sale of 15,000 yards of Outing Flannels and Flannelettes. This is a fortunate purchase from a manufacturer who needed cash; bought from a one-third to a half under regular wholesale price. Sale Monday morning; take advantage.

Never Such Values Offered.

Lot 1—This lot consists of striped outing flannels, mostly light colors; the regular value is 7c a yard; sale price.............. 3½c

Lot 2—This lot consists of outing flannels in stripes, checks and plaids, also an immense assortment of flannelettes; regular values 8½c and 10c a yard; sale price.............. 6¾c

Lot 3—This lot consists of the very best outing flannels made; heavy fleeced; they come in checks, plaids and stripes. Also a line of the best English flannellettef, cashmere finish in all the new designs and colorings; regular price 12½c, 15c and 16⅔c a yard; choice.................. 9½c

NOTE—No phone orders and none sold to dealers.

327-329 South Broadway.

Cloaks and Suits

DIRECT FROM NEW YORK AND PARIS.

Mildred Shirt Waists

Something new and very popular.

New Store—New Goods.

Correct styles—best quality, high grade garments at very little prices.

$1 per week. **INSTALLMENTS** $1 per week.

COUPON Dec. 6.
This Coupon is worth **50c** to you in trade.
Miller's Cloak and Suit Co.

For introductory purposes we will offer extraordinary inducements. Watch for our opening soon.

We invite your inspection.

Our stylish garments, at the small prices, will force you to buy.

Miller's Cloak and Suit Company, 506 South Broadway, Opposite Examiner.

"The Taste Tells"

Porto Rican Coffee is served exclusively at the White House.

President Roosevelt Says:

"I personally consider Porto Rican the greatest coffee in the world."

Barkley's Porto Rican Coffee is used in thousands of homes in and around Los Angeles.

For sale by all Good Grocers
Full Pound 35c.

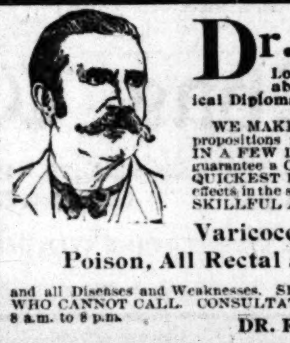

Dr. Russell & Co.

Longest Established, Most Successful and Reliable Specialists in Diseases of Men, as Medical Diplomas, Licenses and Newspaper Records Show.

WE MAKE NO MISLEADING STATEMENTS or deceptive propositions to the afflicted, neither do we promise to cure them IN A FEW DAYS in order to secure their patronage, but we guarantee a COMPLETE, SAFE AND LASTING CURE in the QUICKEST POSSIBLE TIME, without leaving injurious after effects in the system, and at the lowest cost possible for HONEST, SKILLFUL AND SUCCESSFUL SERVICES. We cure

Varicocele, Nervous Debility, Blood Poison, All Rectal and Kidney Diseases, Etc.

and all Diseases and Weaknesses. SPECIAL HOME TREATMENT FOR PATIENTS WHO CANNOT CALL. CONSULTATION AND EXAMINATION FREE. Office hours 8 a.m. to 8 p.m.

DR. RUSSELL & CO., 112 North Main St.

When All Others Fail

CONSULT RAMA

The Celebrated Author and Medical Lecturer, and Greatest Living Specialist for the Treatment and Cure of any Long Standing and Difficult Chronic Diseases and Diseases of the Blood, Nervous System, Eye and Ear, is Permanently located in Los Angeles, and Will Give All Afflicted an Opportunity to Consult Him Free of Charge and Secure the Latest and Best Treatment for Such Diseases as the Regular Family Physician is Not Prepared to Treat.

SPECIAL ANNOUNCEMENT.

All consultations, X-ray examinations, microscopical and chemical examinations of the blood, sputa and urin, with expert diagnosis, given free of charge during the month of December.

DELAY IS DANGEROUS.

Many diseases are so deceptive that hundreds of persons have them before they even suspect it. They know they are not well, but are perfectly ignorant of the deadly fangs which are fastening upon them, and must sooner or later certainly destroy them unless rescued by a skillful hand. Are you afflicted?

Your case may now be perfectly curable, but remember every moment of neglect brings you nearer its incurable stages, when perhaps the most skillful physician can render you no assistance. The present is ours. The future may be Too LATE.

EXAMINATIONS FREE TO ALL.

Whenever it is known that Rama is stopping at a place, crowds gather to consult him, and it is not to be wondered at when it is remembered that in diagnosing a disease he asks but few questions, but describes the different diseases better than the sick can themselves. It is a wonderful gift for anyone to possess, and Rama's diagnostic powers have created wonder throughout the country.

CHRONIC DISEASES.

Rama treats no acute diseases, but makes an entire specialty of chronic and long-standing diseases. Cases given up by doctors and pronounced incurable he most desires to see. Rama has treated over 12,000 cases in the last two years, many of which had been given up as incurable, some to the Blind, others Deaf, and a large number to be Invalids for Life. Now they See and Hear and many are on the High Road to Health.

Rama is surrounded with a fine collection of Instruments for examination and treating all chronic diseases of the Head, Face, Eye, Ear, Throat, Heart, Lungs, Stomach, Liver, Kidneys, Bladder, Skin, Brain and Nervous System, Cancers, Tumors, Piles, Swelling, Old Sores, Fits, Paralysis, Neuralgia, Rheumatism, Dropsy, Gout, Sick Headache, Debility Depression of Spirits Diseases of Children, Hereditary diseases, etc., and in fact, all long standing and Chronic Diseases. All surgical operations performed.

HIS IMPROVED METHODS OF TREATMENT.

Are mild and pleasant; agree perfectly with the most delicate lady or child; do not reduce the strength; can be used while at work and give the greatest possible benefit in the shortest possible time. Patients can consult him or communicate with him as often as they choose, during the whole time required for the cure, without regard to where they may be, and without extra charge, thus rendering the treatment as successful and satisfactory as though they were living next door to each other.

A LIFE OF EXPERIENCE.

Rama has had a whole life of study and experience in his profession, and enjoys advantages which fall to the lot of but few. After attending his full courses in the medical colleges and after graduating with the highest honors, he was not content to stop there, but has since attended other colleges and several times reviewed the whole profession; has also traleved extensively for the purpose of improvement, having visited the best medical colleges, hospitals, dispensaries, eye, ear, lung and other medical and surgical institutions, traveling thousands of miles both by land and sea, expending thousands of dollars, improving every advantage within his command, and devoting the best years of his life to become thoroughly familiar with his profession in all its branches.

LATEST DISCOVERIES AND IMPROVEMENTS.

Rama has received the most improved instruction in analytical and microscopical examination of the blood, urine, etc., which are now considered indispensible to a correct diagnosis in many diseases. He has also an exstensive supply of the latest and best professional apparatus for the treatment of different cases, by modern methods, embracing many which are but seldom found outside of large cities. There are many diseases which physicians in common practice do not usually treat, and are, therefore, seldom prepared with necessary and costly outfit to examine correctly or treat with success; such cases, therefore, would do well to call at once to learn their true condition and whether the doors of hope are yet open, or forever closed against you.

DISEASES OF WOMEN.

Such as has baffled the skill of all other physicians and remedies, Rama quickly cures. Cancers, Tumors, Fibroid and Polypoid Growths cured without the use of the knife. No cutting, no pain, no danger.

Epilepsy or Fits scientifically treated and cured by a never-failing method.

FREE EXAMINATION OF THE URINE.

Each person applying for medical treatment should send or bring two or four ounces of urine, which will receive a careful chemical and miscroscopical examination.

Persons unskillfully treated by ignorant pretenders giving poisonous and injurious compounds, should call and see Rama.

Correspondence with invalids solicited. All letters with stamps inclosed answered free.

RAMA'S SPECIFIC MEDICINES go straight to the diseased organs and can be plainly felt at work in the diseased parts very shortly after their use is begun. They are pleasant to take, mild but searching in action, yet agree with the most delicate lady or child, do not reduce the strength, and can be used while at the usual occupation, as many patients still able for hard work and close attention to business are often slowly, surely, yet unconsciously dying, knowing themselves to be ill, yet, deceived into a false security, they procrastinate and put off the matter until the case is incurable.

Call and be examined and at least learn the cause of your disease, and if it can be cured.

RAMA MEDICAL AND SURGICAL INSTITUTE, RAMONA BLOCK **3d and Spring Sts.**

It Pays to Trade on Sixth Street

Credit houses have to charge credit prices.

THINK IT OVER.

We buy and sell for cash. We are headquarters for

Christmas Novelties.

Lyon-McKinney-Smith Co.,
212-214 W. Sixth St.
Between Spring and Broadway.

It Pays to Trade on Sixth Street

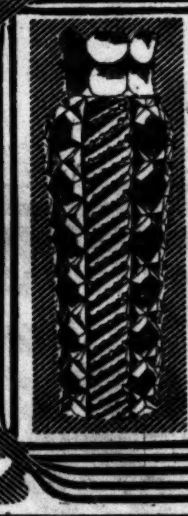

Libbey

Cut Glass

The World's Best

has received highest awards for quality at every competitive exhibit

Look for the name Libbey *engraved on every piece.*

Exclusive Agents for Los Angeles,
H. F. Vollmer & Co.
N. W. Cor. Third and Broadway Los Angeles, Cal

Free! Free!

Dental Parlors!

108 N. Spring Street
OPPOSITE SCHIFFMAN'S

To introduce ourselves, our painless methods and our work, we will for a short time do all kinds of dental work FREE. We furnish our time and you simply pay a little more than ACTUAL COST of the material used. All work and material used guaranteed to be the very best.

Come and See and be Convinced.

Open evenings and Sunday forenoons

"We Lighten the Troubles of Home."

"Syracuse Easy"

Compressed Air Washing Machines saves the woman—SAVES THE CLOTHES. A free demonstration at your home will convince you.

JAMES SCOTT, General Agent,
1812 Magnolia Ave., 'Phone Home 3823.
Dodge & Zuill, Manufacturers, Syracuse, N. Y.

ZONOPHONE

America's Best Talking Machine. Prices $15, $20, $25, $35, $45.

Exton Music Co., 321 South Spring St.

THE BUSY DRUG STORES

Announcement Extraordinary....

Dean's

ENTIRE STOCK THROWN ON THE MARKET TO BE SOLD REGARDLESS OF COST.....

While you are reading this startling announcement busy hands are marking down every article in Dean's two stores—except Hudnut's perfumes and Eastman's kodaks. These stocks must be converted into cash AT ONCE, and as they foot up to nearly $90,000, the importance of the sale can be appreciated. All new, fresh holiday goods, selected with the greatest possible care and bought from the best houses and factories, ALL must go. What a chance for the Christmas shopper. Think of the money you can save, then come to Dean's at 8:30 tomorrow morning and help reap the greatest harvest of bargains ever offered in Los Angeles.

Dean's Drug Stores, Second and Spring Sts.
Fifth and Main Sts.

HAS UGLY WOUNDS, TELLS QUEER STORY.

BECAUSE, as the victim tells it, he took under his protection two young women who were followed by two strangers whom they feared, A. J. Mortimore, a plumber, residing at No. 315 East Seventh street, was viciously stabbed last night. Two of the wounds are under the left shoulder blade and another in the muscles of the shoulder. How serious they are the surgeons are unable to determine at present.

Mortimore was en route ot his home, and as he neared the corner of Seventh and Los Angeles streets two women approached him. They appeared to be greatly excited, and pointing to the men who were some distance away, they told Mortimore that two rounders were following them, and they feared the fellows would injure or insult them. They asked him if he would accompany them home, and he agreed to do so.

Leaving the young women at their door, he returned toward his own home, and met the two young rounders, who had been pointed out to him. They at once attacked him, one of them striking him a vicious blow in the face with his fist. When Mortimore returned the blow and began defending himself, the other drew a knife and began stabbing him. He struck three blows with the weapon and tried to use it a fourth time when the approach of other persons in response to Mortimore's cries, caused his assailants to run away

Mortimore gave the police excellent descriptions of his assailants, but said thta he did not know who they were.

FRATERNITY BANQUETS.

Nu Chapter of Nu Sigma Nu Initiates Candidates and Has Feast of Wit and Others.

The annual banquet of the Nu Chapter of the Nu Sigma Nu fraternity was held last night at Levy's, after an initiation at Native Sons' Hall, in which nine candidates were admitted to membership. The Nu Chapter is one of the largest of the fraternity in the United States, and is composed, as are others, of physicians and medical students only. Those initiated were Drs. Ross Moore, Superintendent Barber of the County Hospital; Messrs. Putnam, Shrader, Sundan, Riggins, Thompson, Travelyn and Brown.

The banquet tables were decorated in red and white, the fraternity colors. Dr. Robert V. Day was toastmaster, and the following toasts were responded to: "Race war," Dr. Edward Pallette; "Man's worst enemy," Dr. Frank Dillingham;; "My charge on San Diego, or how I lost my 'sword,'" Dr. Leon Roth.

ROYAL BAND PROJECT.

Looks Like Successful Proposition. Six Free Concerts for Children of the Public Schools.

The "Royal Los Angeles Band" project seems like a go. The Chamber of Commerce has officially indorsed it, and arrangements are being perfected for the transformation of Hazard's Pavilion. The concerts will commence early in January, and will continue for a period of twelve weeks.

The general idea of a winter palm garden will be adopted, and light refreshments will be served to those who desire them.

In order that general public interest in the cause of first-class music may be fostered and increased, six special concerts will be given free to the pupils of the public schools, and there will be three grand public concerts in such parks or halls as shall be chosen for the purpose.

To the end that the success of the enterprise be assured beforehand, it is deemed necessary that a popular subscription of not less than $10,000 be secured to cover a portion of the expenses. Each $10 will entitle the subscriber to twenty tickets, transferable, and good at any time of the season. The fund thus obtained will be placed in some bank, and paid by L. Behymer in weekly installments on the salary of the musicians. All other expenses of the engagement will be borne jointly by L. Behymer and Channing Ellery, managers of the enterprise.

The following is a copy of the letter from the Chamber of Commerce to Mr. Ellery:

LOS ANGELES (Cal.) Dec. 4, 1903.

Dear Sir: I am instructed by the board of directors of the Chamber of Commerce, to state that the idea of establishing winter quarters in this city for Ellery's Royal Italian Band along the lines mentioned in your talk yesterday appeals to them as being a good proposition, both as an educational feature as well as supplying spendid entertainment for our citizens and the numerous visitors who make this their winter abode. Yours very truly,

FRANK WIGGINS,
Secretary.

KICKED BY VICIOUS HORSE.

Frank Lazard, an employ of the Union Fertilizer Works, was kicked by a vicious horse while at work yesterday, and sustained a compound fracture of the right leg below the knee. He was taken to the General and Emergency Hospital, where the fracture was reduced.

SAYS HE WAS HELD UP.

Colored Laborer Tells the Police That Two Men Assaulted Him With Knives in a Tunnel and Took His Money.

John Duncan, colored, who resides at No. 204 North Alameda street, appeared at the Police Station last night and told the detectives a story of a highway robbery which was one of the most daring of any similar crimes committed in this city. He stated that while he was passing through the Third street tunnel about 7 o'clock on his way home from work, two white men approached him and as he started to pass, seized him.

One of the men slashed at him with a knife, cutting through his coat, and then the men told him to stand still and make no noise. They asked him if he had any money and he told them that he had his week's wages in his pocket, but his family needed the money. The highwaymen searched him, taking all of his money, $14.50, and then they released him.

Duncan lost no time in getting to the Police Station, but circumstances led the officers to doubt the truth of his statements. A number of detectives were sent to the tunnel, but could find no person who had witnessed the robbery or seen the victim. At the hour at which the crime is said to have been committed the Third street tunnel is used by scores of pedestrians going in both directions; and that a robbery could be committed there without being witnessed seems impossible.

GOOD WORK REWARDED.

As an evidence of his appreciation of the excellent work done by members of the fire department in extinguishing the blaze at his store on Thanksgiving Day, John R. Newberry yesterday sent to Chief Strohm a check for $100 to be placed to the credit of the relief and pension fund. G. J. Lang, representing the owners of the Wilcox building, also sent a check for $50. The insurance adjustors who examined the scene of the fire, expressed amazement that it was not more serious, considering the place in which it originated, and the difficulty the firemen had to reach the heart of the fire.

Gasoline Engines.

We are closing out this line of standard-make machines at less than cost. Baker & Hamilton, 130 to 134 North Los Angeles street.

I WILL GIVE $1000
IF I FAIL TO CURE ANY CANCER OR TUMOR
I treat before it Poisons Deep Glands or Attaches to Bone.
NO KNIFE OR PAIN, NO PAY UNTIL CURED.
No Swindling X-Ray or Home Treatment.

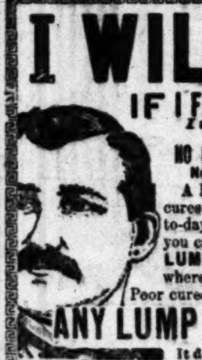

A Pacific Island shrub or plant makes the cures—the most wonderful discovery on earth to-day. 3000 CANCERS cured on people you can see and talk with. ANY TUMOR, LUMP OR SORE on the lip, face or anywhere six months is, *nearly always*, Cancer. Poor cured free if cancer is very small.

ANY LUMP IN A WOMAN'S BREAST IS CANCER

It does not pain until almost past cure, and if neglected is ALWAYS poison the deep glands in armpit, then it is often too late and still no pain. Deep in the shoulder death is certain. BE SURE TO GET OUR 120-PAGE BOOK, sent free, with symptoms, addresses and testimonials of thousands cured, and write to them.

DR. S. R. CHAMLEY & CO., ["Strictly Reliable." Two Lady Assistants.]
515½ S. MAIN STREET, LOS ANGELES, CAL.
PLEASE SEND THIS TO SOME ONE WITH CANCER.

$5 Down

FOR AN INVESTMENT OR FOR A HOME, YOU WIN EITHER WAY

$5 A Month

Ocean Park Villa Tract No. 2

FINEST BEACH PROPERTY ON THE MARKET
CHOICE LOTS FOR HOMES

$100 CORNER LOTS $125

$5 Down
$5 a Month
No Interest

This property adjoins the new town of Ocean Park—soon to be incorporated—only a short distance from the ocean. This is the best opportunity to secure a lot close to the best beach in Southern California ever offered.

This tract was placed on the market about three months ago. Over 225 lots have been sold.

Water, Gas And Electric Lights

All will be furnished to residents of the tract.
We now offer the remainder at these most favorable terms. Go down and pick out your lot, or see

No Interest

Chas. W. Allen

Rooms 125-126, 142 South Broadway
LOS ANGELES, CAL.
HOME PHONE 1585.

No Interest

THE EASIEST TERMS EVER OFFERED FOR BEACH PROPERTY

BUSINESS.

FINANCIAL AND COMMERCIAL.

OFFICE OF THE TIMES.
Los Angeles, Dec. 5, 1903.

FINANCIAL.

TODAY'S BANK CLEARINGS. The clearings of the Los Angeles Clearinghouse today amounted to $916,645.63, as compared with $921,103.13 for the corresponding period of last year, a decrease of $4,457.50. Following is a comparative statement of local clearings day by day for the week as it ensues, beginning Monday, November 30, 1903:

	1903.	1902.	1901.
[illegible]	$1,296,170.56	$891,817.71	$993,035.41
[illegible]	1,371,005.50	995,566.39	724,936.32
[illegible]	1,277,501.65	1,041,358.60	724,723.28
[illegible]	1,159,517.51	909,277.28	651,979.56
[illegible]	1,000,556.21	758,294.90	590,040.29
[illegible]	916,645.64	921,103.13	484,487.16
Totals	$7,064,530.67	$5,616,208.01	$4,309,151.97

Last week the clearings amounted to $5,503,[illegible]; the previous week, $7,599,519.16; the week before, $7,104,948.26; the week before [illegible].

LOCAL SECURITIES. The past week on the Los Angeles Stock Exchange represents [illegible] a dull week. Another steady rise is [illegible], however, in Reed Crude, which reached [illegible] per share, closing strong at that. Our [illegible] of the ridiculous price prevailing several weeks ago in view of the large assets, dividend and remaining assets of the company seems to have borne fruit in the increased demand since, and better prices. [illegible] forced offering in small lots of a hundred [illegible] of Home Telephone belonging to outside parties and on rapid declining offers [illegible] like a decided bear raid, and was so [illegible] to break the market, and take in a [illegible] block of stock, carried the price [illegible] extreme limit of 30. It brought out no [illegible] on 'change, but buying orders carried [illegible] closing to 31½ bid and 34 asked. The [illegible] orders have not been filled, and a reaction [illegible] a higher level seems probable. The [illegible] permits the statement that it is [illegible] sufficient to pay a dividend early in [illegible] year, but the directors decline to say that [illegible] will do so. With 10,000 'phones installed, [illegible] profits are already ample and increasing. The future state of the money market [illegible] the company's needs for extensions and to [illegible] the demand for 'phones not yet in [illegible] are factors in the situation to be considered. It is not a question whether a stock [illegible] at least 6 per cent. on the par is worth [illegible], but whether it will be any lower [illegible] at. It certainly seems low at [illegible] Home Telephone bonds are still selling [illegible] to 82 flat, and represent to the [illegible] net price of 78 to 80. It is to be remembered in connection with our quotations [illegible] them must always be added the [illegible] commission of 1 per cent. to show [illegible] price to buyer.

The market for oil and mining stocks has [illegible] dull.

The Los Angeles Stock and Bond Exchange [illegible] today as follows:

	Bid.	Asked.
[illegible] National	108	112
[illegible]way Bank and Trust Co.	130	155
[illegible]	155	170
[illegible]	160	....
[illegible]	70	....
[illegible] and Merchants' Nat'l	220	285
[illegible] National	260	....
[illegible]-American Savings	280	....
[illegible] National	180	190
[illegible] National	230	....
[illegible] Bank of California	130	....
[illegible] Bank and Trust Co.	100	103
[illegible] Savings Bank	150	....
[illegible] California Savings	250	....
[illegible] National	106	110
[illegible] Bank of Savings	300	....
[illegible] National Bank, Pasadena	210	....
[illegible] National, Pasadena	155	....
[illegible] Gabriel Valley, Pasadena	195	210

[illegible] $100; paid up $50.

MISCELLANEOUS STOCKS.

	Bid.	Asked.
[illegible] Conduit Co.	....	35
[illegible] Portland Cement Co.	62	....
[illegible] Electric Co. pfd	74	76
[illegible] Electric Co. com	20	....
[illegible] Telephone	31	35
[illegible] Brewing Co.	....	110
[illegible] Angeles Trust Co.	100	....
[illegible] Guarantee & Trust Co.	107	....
[illegible] Insurance & T. Co. pfd	102	....
[illegible] Insurance & T. Co. com	100	....
[illegible] G. & P. Co.	....	....

BONDS.

	Bid.	Asked.
[illegible] Irrigation Co. 1s	100	....
[illegible] & Kern E. Ry. 5s	....	102½
[illegible] Water Co. 6s	103	....
[illegible] Pacific 5s	....	102
[illegible] Portland Cement Co. 5s	....	102
[illegible] Portland Cement Co. con. 6s	....	100
[illegible] Water Co. of Pomona 6s	....	100
[illegible] Water Co. 6s	....	102½
[illegible] Co. Con. 5s	....	101
[illegible] Co. 5s (old issue)	....	102
[illegible] 5s	....	82
[illegible] Pacific 1st Con. 5s	....	101
[illegible] Railway 5s	....	111
[illegible] Traction Co. 5s	....	108
[illegible] Traction Co. 6s	114	....
[illegible] Trunk & Ref. Co. 1s	....	100
[illegible] Railway 4s	....	98
[illegible] Domestic Water Co. 6s	102	105
[illegible] Electric 5s	....	105
[illegible] Light & Power Co. 5s	....	56
[illegible] and Ontario Light and Fuel		
[illegible]	....	109
[illegible] Light & Fuel Co. 5s	....	102
[illegible] Water Co. 6s	101	104
[illegible] Electric Co. 6s	103	....
[illegible] Water Co. 5s	....	98
[illegible] Water Co. 6s	....	101
[illegible] Electric, G. & P. 5s	....	104
[illegible] Water, L. & P. Co. 5s	....	103
[illegible] Water Co. 6s	....	100
[illegible] Power & Water Co. 6s	....	97

[illegible] AND BONDS. The Los Angeles [illegible] Exchange reported the following sales [illegible]:

	Shares.	Price.	Value.
[illegible] (new)	100	$4.40	$ 440.00
[illegible] (new)	50	4.42½	221.25
[illegible] (new)	100	4.45	445.00
[illegible] (new)	50	4.45	222.50
[illegible]	300		$1,328.75

The following table shows the daily sales on [illegible] for the week ended today:

	Bonds.	Shares.	Value.
[illegible]	..	20	$ 700.00
[illegible]	..	25	846.25
[illegible]	..	30	960.00
[illegible]	..	20	602.50
[illegible]	..	10	42.30
[illegible]	..	300	1,328.75
[illegible] totals	..	405	$4,470.00
[illegible]	1	495	5,800.00
[illegible]	4	6,395	6,317.25
[illegible] that	2	28,421	8,267.16½

[illegible] were reported officially by the exchange today as follows:

OIL.

	Bid.	Asked.
[illegible]	$ .02	....
[illegible]	.80	.85
[illegible] Oil	.16½	.20
[illegible] and Asphalt	....	.25
[illegible]	....	6.00
[illegible]	.83	.91½
[illegible]	....	.35
[illegible]	.22½	.30
[illegible] Consolidated	....	.53
[illegible]	.15½	.16½
[illegible]	....	.15
[illegible]	....	.08
[illegible]	1.40	....
[illegible]	.20	.25
[illegible] Consolidated No. 2	....	.01½
[illegible]	....	.50
[illegible] & L. Co.	....	.03½
[illegible]	.05	.12
[illegible] (new)	4.40	4.50
[illegible]	.69	.72½
[illegible] Consolidated	.01	.04
[illegible] California O. & F.	....	....
[illegible]	1.15	....
[illegible]	46.00	56.00
[illegible] Consolidated	.09¾	.12
[illegible] Refining Co.	....	.15
[illegible]	....	98.00
[illegible] Consolidated	.02½	.04½
[illegible]	.01½	.08
[illegible]	....	100.00

MINING.

	Bid.	Asked.
[illegible] & C.	$ .11	$ .17½
[illegible] Copper	.01	....
[illegible] Copper	....	.12
[illegible] Copper	.10	.22½
[illegible]	15.00	21.00
[illegible] M. & M. Co.	.13	.15
[illegible] M. Co.	....	.40
[illegible]	....	.27½
[illegible] Mines	.06	.19
[illegible]	.35	.55
[illegible]	....	.00¾
[illegible] & M. Co.	....	.01
[illegible]	....	17.00
[illegible]	.03	.06½
[illegible]	....	....
[illegible] M. & M. Co.	....	....
[illegible]	....	.25
[illegible]	4.00	6.50
[illegible]	....	.16
[illegible]	.03	.07
[illegible]	....	.11
[illegible]	.42½	.60
[illegible]	....	....
[illegible]	....	.18
[illegible] & S. Co.	10.00	13.50
[illegible]	....	.06
[illegible] M. & M. Co.	.34	.35
[illegible]	.12½	.16
[illegible] & M. Co.	....	....
[illegible]	....	.23½
[illegible]	....	.05
[illegible]	.12½	.21
[illegible]	.01	.02½
[illegible] Consolidated	10.00	13.50

BANKS.

	Bid.	Asked.
[illegible] National	$107.00	$110.25
[illegible] Bank & Trust	130.00	153.00
[illegible] National	165.00	....
[illegible] National	137.00	....
[illegible] Savings Bank (50 paid up)	60.00	....
[illegible] Bank	162.00	....
[illegible] Savings Bank	130.00	....
[illegible] & Mer. Nat'l	220.00	237.00
[illegible]	280.00	....
[illegible]	245.00	....
[illegible] National	155.00	180.00
Main Street Savings (50 per cent. paid up)	50.00	....
Merchants' National	232.00	290.00
National Bank of Cal.	....	....
Security Savings Bank (50 per cent. paid up)	150.00	....
Southern Cal. Savings	....	....
Southwestern National	107.00	....
State Bank & Trust	160.00	102.00
Union Bank of Savings	300.00	....
First National, Pasadena	210.00	....
San Gabriel Val., Pasadena	200.00	....
Pasadena National	155.00	....

MISCELLANEOUS.

	Bid.	Asked.
Cal. Portland Cement Co.	....	$ 70.00
Edison Electric pfd	70.00	75.00
Edison Electric com	20.00	30.00
Home Telephone stock	31.25	34.00
Los Angeles Brewery	100.00	110.00
Los Angeles Trust Co.	99.00	101.00
Los Angeles Trust Co.	96.50	101.00
Merchants' Trust Co.	....	100.00
Title G. & Trust pfd	107.00	....
Title I. & Trust pfd	....	108.00
Title I. & Trust Series C.	....	....

BONDS.

	Bid.	Asked.
Edison Electric bond	....	$102.00
Home Telephone bond	79.00	81.50

ORANGE SHIPMENTS. The subjoined daily statement to cover a period of one week shows the number of carloads of citrus fruit shipped from Southern California. The total is for the season beginning November 1, 1903. In a general way "local points" means west of Colorado and New Mexico. The statement follows:

	—East— Oranges.	Lemons.	Local points.	Season's total.
Brought forward	45	161	18	224
Saturday and Sunday	27	11	8	270
Monday	6	4	..	280
Tuesday	19	11	..	310
Wednesday	17	14	2	343
Thursday	31	9	1	384
Friday	59	12	..	405
Totals	204	222	29	

WHEAT AND FLOUR. The following is a rough estimate of the stocks of wheat and flour left in the State on December 1, in tons:

Crop (estimated)		525,000
Carry-over (corrected)		50,000
Imports (East)		15,000
Imports (North)		34,000
Total supplies		624,000
Exports six months	97,000	
Consumption six months	75,000	
		272,000
On hand Dec. 1, 1903		352,000
On hand Dec. 1, 1902		330,000

NEW YORK MARKET.

SHARES AND MONEY.

[BY THE ASSOCIATED PRESS—P.M.]

NEW YORK, Dec. 5.—There was a tone of doubt and hesitation in today's stock market, which quite nearly followed the appearance in yesterday's market of signs of a culmination of the rise. Yesterday's large volume of dealings and the small net changes in invoice pointed to both heavy realizing and to large short covering. While the realizing is a strengthening factor of the market, the reduction of the short interest deprives it of a technical factor of strength. A renewed advance in Brooklyn Transit, followed by the local tractions, this morning obtained little following in the general list. A selling movement followed, which carried a number of the leaders, such as Pennsylvania, United States Steel preferred and Amalgamated Copper a point under last night. A feverish and irregular recovery succeeded upon the publication of the bank statement. The gain of half a million dollars in cash reserves was an agreeable surprise compared with the expectations of a decrease of several hundred thousand dollars, and it is supposed to be due to the making up of former discrepancies the other way. The increase on the loan item of a little over a million dollars was not disturbing. The market closed steady and not far from last night's level. The sterling exchange market was weak and declined further to a level which will assure the movement toward New York of any available gold supply in foreign money markets. The financial chronicle points out that municipal bond sales for November were larger than for any previous November except in 1896.

The large issues of new railroad bonds which have been successfully placed in the recent past is also the occasion of comment favorable to the financial prospect. A contrast is afforded by the figures of new incorporations with a capital of $1,000,000 or over during November, which fell to the lowest aggregate of any month since the early part of 1899.

Closing Stocks—Actual Sales.

Atchison	67⅝	So. Railway	20⅝
Atchison pfd	91½	So. Railway pfd	78⅛
Baltimore & Ohio	78⅝	Texas & Pacific	24⅝
B. & O. pfd	87	T., St. L. & W.	21⅝
Canadian Pacific	117⅝	T., St. L. pfd	31⅝
Cen. of N. J.	156	Union Pacific	76⅝
Chesa. & Ohio	31⅝	Union Pac. pfd	85⅝
Chicago & Alton	34½	Wabash	20⅝
C. & Alton pfd	79¼	Wabash pfd	36⅝
Chicago & G. W.	15⅝	W. & L. E.	16
C. & G. W. "B"	27⅝	Wis. Central	16⅞
Chicago & N. W.	167	Wis. Cen. pfd	37⅝
Chicago Terminal	9⅝	Express Co's—	
Chicago Ter. pfd	18½	Adams	220
C., C. C. & St. L.	73½	American	185
Colo. Southern	13⅝	United States	100
Colo. So. 1st pfd	54½	Wells-Fargo	195
Colo. So. 2d pfd	22	Miscellaneous—	
Del. & Hudson	158⅝	Amal. Copper	41⅝
D., L. & W.	241½	Am. Car & F.	19⅝
Denver & R. G.	21⅝	Am. C. & F. pfd	65
D. & R. G. pfd	68	Am. Linseed Oil	9
Erie	27⅝	Am. Lin. Oil pfd	27
Erie 1st pfd	67⅝	Am. Locomotive	14⅝
Erie 2d pfd	49½	Am. Loco. pfd	76⅝
Great N. pfd	160	Am. S. & R.	46½
Hocking Valley	73	Am. S. & R. pfd	89½
Hock. Val. pfd	83	Am. Sugar R.	122⅞
Louis. & Nash	105⅝	Anaconda M. Co.	70
Manhattan L.	141	Brooklyn R. T.	48½
Met. St. Ry.	120¼	Colo. Fuel & I.	24½
Minn. & St. L.	56	C. & H. Coal	11
Illinois Central	127⅞	Con. Gas	178½
Iowa Central	21	Gen. Electric	160
Iowa Cen. pfd	39	Int'l Paper	10½
K. C. Southern	19⅝	Int'l Paper pfd	63
K. C. So. pfd	35⅝	Int'l Pump	30
Missouri Pacific	92⅝	Int'l Pump pfd	73
M., K. & Texas	17½	Nat'l Biscuit	36
M., K. & T. pfd	38⅝	Nat'l Lead	13⅝
Mex. Nat'l pfd	37	North American	76
N. Y. Central	117⅞	Pacific Mail	26⅝
Norfolk & W.	57½	People's Gas	99⅝
N. & W. pfd	87	P. Steel Car	26⅝
Ontario & W.	21⅝	P. S. Car pfd	67
Pennsylvania	117	Pull. Palace Car	214
P., C. C. & St. L.	61⅝	Republic Steel	7½
Reading	43⅝	Rep. Steel pfd	42
Reading 1st pfd	77⅝	Rubber Goods	15⅝
Reading 2d pfd	60	Rubber Goods pfd	76½
Rock Island Co.	25⅝	Tenn. Coal & I.	32⅝
Rock Island pfd	61	U. S. Leather	7⅞
St. L. 1st pfd	60	U. S. L. pfd	76½
St. L. 2d pfd	45½	U. S. Rubber	9⅝
St. Louis, S. W.	13½	U. S. R. pfd	38⅝
St. L., S. W. pfd	32⅝	U. S. Steel	11⅞
St. Paul	141⅝	U. S. Steel pfd	56⅞
St. Paul pfd	172	Western Union	87
Southern Pacific	46	No. Securities	89⅝

Total sales for the day, 200,375 shares.

Bond List.

U. S. R. 2s reg	105½	L. & N. Un. 4s	99½
U. S. R. 2s coup	106	Man. Con. G. 4s	102
U. S. 3s reg	107	Mex. Cen. 4s	73
U. S. 3s coup	107	Mex. C. 1st Inc	15⅝
U. S. n. 4s reg	133⅝	M. & St. L. 4s	98
U. S. n. 4s coup	133⅝	M., K. & T. 4s	98
U. S. old 4s reg	109	M., K. & T. 2ds	76⅝
U. S. old 4s coup	110	Mex. Nat'l Con. 4s	75½
U. S. 5s reg	101¼	N. Y. C. G. 3½s	98
U. S. 5s coup	101¼	N. J. C. Gen. 5s	129⅞
Atchison, Gen. 4s	100	N. P. 4s	102½
Atchison, Adj. 4s	88	N. P. 3s	70½
Atlantic C. L. 4s	93	N. & W. Con. 4s	96⅞
B. & O. 4s	100½	Oregon S. L. 4s	92⅝
B. & O. 3½s	94⅝	Pa. Conv. 3½s	95⅝
Cen. of Ga. 5s	104	Reading Gen. 4s	96⅞
C. of Ga. 1st Inc	66	St. L. & I. M. 5s	111½
C. & O. 4½s	101⅝	St. L. & S. F. 4s	85
C. & A. 3½s	73⅝	St. L., S. W. 1sts	92½
C., B. & Q. n. 4s	92⅞	Seaboard A. L. 4s	71⅝
C. M. & St. P. 4s	110	So. Pacific 4s	86⅝
C. & N. W. 7s	130⅝	So. Railway 5s	113⅝
C., R. I. & P. 4s	70½	T. & P. 1sts	114½
C., R. I. & P. 5s	75½	T., St. L. & W.	68
C. C. C. & St. L.	95½	Union Pacific 4s	102½
Chicago Ter. 4s	76	U. P. Conv. 4s	94½
Con. Tob. 4s	56⅝	U. S. Steel 2nd 5s	70½
Colo. & So. 4s	84½	Wabash 1sts	113½
D. & R. G. 4s	100	Wabash Deb. B.	50
Erie prior lien 4s	96⅝	W. & L. E. 4s	86⅝
Erie Gen. 4s	84⅝	Wis. Cen. 4s	89⅝
Fort Worth 1sts	103	C. F. & I. Con.	67⅝
Hock. Val. 4½s	104⅝		

Boston Stocks and Bonds.

Money—		West'house Com.	78½
Call loans	5½@6	Mining—	
Time loans	5@6½	Adventure	3⅛
Bonds—		Allouez	4⅛
Atchison 4s	99⅛	Amalgamated	41
Mex. Cen. 4s	69	Daly-West	25½
Railroads—		Bingham	21
Atchison	67⅝	C. & Hecla	432@435
Atchison pfd	91½	Centennial	16
Boston & Albany	243½	Copper Range	74⅛
Boston & Maine	169⅝	Dominion Coal	18⅛
Boston Elevated	140	Franklin	7½
N. Y. N. H. & H.	195	Isle Royale	6⅝
Fitchburg pfd	135	Mohawk	36½
Union Pacific	76	Old Dominion	8⅝
Mexican Central	10⅛	Osceola	57⅛
Miscellaneous—		Parrot	18
Am. Sugar	122½	Quincy	90
Am. Sugar pfd	120	Santa Fe Copper	1⅛
Am. Tel. & Tel.	126½	Tamarack	85
Dom. I. & S.	8	Trinity	4⅝
Gen. Electric	160	United States	18⅝
Mass. Electric	20⅝	Utah	27⅝
Mass. Elec. pfd	77½	Victoria	2⅛
United Fruit	98	Winona	7⅛
U. S. Steel	11⅝	Wolverine	65½
U. S. Steel pfd	56⅞		

Treasury Statement.

WASHINGTON, Dec. 5.—Today's statement of the treasury balances: Available cash balance, $222,454,073; gold, $119,047,604.

Clearinghouse Banks.

NEW YORK, Nov. 5.—The statement of the averages of the clearing-house banks of this city for the week shows: Loans $892,003,300, increase $1,163,600; deposits, $842,900,400, increase $1,348,300; circulation, $46,053,600, increase $31,600; legal tenders, $65,[illegible], increase $1,146,600; specie, $151,611,600, decrease $620,600; reserve, $217,030,400, increase $527,300; reserve required, $210,725,100, increase $337,100; surplus, $6,305,300, increase $180,100; ex-United States deposits, $15,505,575, increase $177,350.

New York Money Market.

NEW YORK, Dec. 5.—Close: Money on call nominal; no loans. Time loans steady; 60 and 90 days, 6 per cent.; six months, 5½@5¾. Prime mercantile paper, 6@6½ per cent. Sterling exchange, steady, with actual business in bankers' bills at 4.82¾@4.83 for demand and at 4.79½@4.79½ for 60 days' bills. Posted rates, 4.80½@4.81 and 4.84@4.84½. Commercial bills, 4.78¾@4.79. Bar silver, 55⅝. Mexican dollars, 42½. Government bonds, steady; railroad bonds, heavy.

London Silver.

LONDON, Dec. 5.—Silver, 25⅞d.

GENERAL EASTERN MARKETS.

GRAIN AND PRODUCE.

[BY THE ASSOCIATED PRESS—P.M.]

CHICAGO, Dec. 5.—The fact that cables did not respond to the advance here yesterday caused an easier tone in wheat at the start today, and the opening sales on May were unchanged to 3-8 to lower, at 82 3-8@82 5-8. There was a fair scattered demand early, but offerings were more than sufficient to meet the wants, and after selling at 82 5-8@82 3-4, May gradually declined. Local longs sold freely throughout the entire session, and there was nothing in the way of news to stimulate any large buying movement. With the exception of the July option, which was firm on continued dry weather in the winter-wheat section, to market closed weak, with May ¼c lower at 82⅛c, after selling at 82@82⅛c. Expectations of heavy deliveries of December contracts caused liberal liquidation of that option in the corn pit, and the market weakened under the pressure to sell. The weakness in wheat also had a depressing influence. May closed at 43 1-8c. The same conditions that covered wheat and corn prevailed in oats and the market ruled weak. May closed at 36 1-8c. Liberal receipts of hogs and renewed talk of enormous receipts for next week caused liquidation in provisions. The selling was largely by packers. Shorts were the best buyers, but there was a scattered demand from other sources that held the market steady at the gain. January pork closed 17½c lower, while lard and ribs were each 7½c lower.

The leading futures closed as follows:

	Closing.
Wheat, No. 2—	
December (new)	82
May	82⅛
July	77⅝
Corn, No. 2—	
December	42@42½
May	43⅛
July	42⅞@43
Oats, No. 2—	
December	34⅞
May	36⅛
July	33⅞@34¼

Cash quotations were as follows: Flour was firm; winter patents, 4.00@4.20; straights, 3.70@4.10; spring patents, 4.00@4.30; straights, 3.50@3.75; bakers, 2.40@3.25; No. 3 spring wheat, 78@82; No. 2 red, 86@86½; No. 2 corn, 42½; No. 2 yellow, 44½; No. 2 oats, 35¼; No. 3 white, 35@37¾; No. 2 rye, 51½; good feeding barley, 34@37; fair to choice malting, 43@55; No. 1 flax seed, 91; No. 1 northwestern, 99; prime timothy seed, 2.85; mess pork, per bbl., 11.12½@11.25; lard, per 100 lbs., 6.37½@6.40; short ribs, sides (loose), 6.00@6.25; short clear sides (boxed,) 6.12½@6.25; whisky, basis of high wines, 1.27; clover, contract grade, 11.00.

Grain Movements.

Articles—	Receipts.	Shipments.
Flour, barrels	29,400	19,400
Wheat, bushels	63,200	128,300
Corn, "	111,500	266,300
Oats, "	167,800	134,300
Rye, "	12,500	1,700
Barley, "	114,100	19,200

Dairy Markets.

On the Produce Exchange today the butter market was steady; creamery, 16@25; dairy, 14@21; eggs, firm, 23@25; cheese, steady, 10@10½.

Chicago Live-Stock Marker.

CHICAGO, Dec. 5. — Cattle—Receipts 500; Western, nominal; good to prime steers, 5.15@5.75; poor to medium, 3.50@4.75; stockers and feeders, 2.00@4.25; cows, 1.50@4.00; heifers, 2.00@4.75; canners, 1.50@2.40; bulls, 2.00@4.50; calves, 2.50@6.75; Texas fed steers, 3.00@3.75; Western steers, 3.00@4.20.

Hogs—Receipts today 32,000; yesterday 56,000; 10@15c lower; mixed and butchers, 4.20@4.55; good to choice heavy, 4.40@4.50; rough heavy, 4.15@4.35; light, 4.20@4.45; bulk of sales, 4.30@4.45.

Sheep—Receipts 2500; lambs steady; good to choice wethers, 3.75@4.25; fair to choice mixed, 3.00@3.75; Western sheep, 3.00@3.85; native lambs, 4.00@5.75; Western lambs, 4.00@5.40.

New York Metal Market.

NEW YORK, Dec. 5.—The metal market maintained a fair degree of strength today, although the actual business re[illegible] was light. Iron ruled quiet at no[illegible]y unchanged prices. Spot tin $25.80@26.[illegible]. Copper quiet and unchanged; lake $12.00@12.37½; electrolytic, $12.12½ and casting $12.00. Spelter dull, with an easier tone; spot $5.25. Lead unchanged at $4.25.

California Oil Exchange.

SAN FRANCISCO, Dec. 5.—Oil. Morning session: 2000 Oil City, 20c; 300 Sovereign, 39c; 1000 Occidental, 19c.

Oil Transactions.

OIL CITY (Pa.) Dec. 5.—Credit balances $1.57; certificates, no bid.

Liverpool Grain.

LIVERPOOL, Dec. 5.—Close—Wheat, March, 6s 4⅝d; ay, 6s 3⅛d.

SAN FRANCISCO MARKET.

GRAIN AND PRODUCE.

[BY THE ASSOCIATED PRESS—P.M.]

SAN FRANCISCO, Dec. 5.—Flour—Net cash prices for family extras, 4.60@4.70; bakers' extras, 4.50@4.60; Oregon and Washington, 3.80@4.40.

Wheat—Shipping, 1.37½@1.40; milling, 1.42½@1.47½.

Barley—Feed, 1.10@1.12½; brewing, 1.15@1.20; Chevalier, 1.30@1.45.

Oats—Red, 1.22½@1.32½; white, 1.22½@1.32½; black, 1.50@1.65.

Middlings—25.00@27.00; mixed feed, 22.50@23.00; rolled barley, 24.00@25.00.

Hay—Wheat, 13.50@17.00; wheat and oats, 13.00@14.00; barley, 9.50@13.00; clover, 10.50@11.50; alfalfa, 9.00@11.50; straw, 55@65.

Beans—Pink, 2.40@2.00; Lima, 2.90@3.10; small white, 2.80@3.00; large white, 2.30@2.60.

Potatoes—Oregon Burbanks, 85@1.10; Merced sweets, 1.25; river Burbanks, 60@65; Salinas Burbanks, 1.10@1.45.

Onions—Fancy, 1.30; common, 90.

Various—Green peas, 5; string beans, 5; egg plant, —; garlic, 6@7; cucumbers, 60@1.00; green peppers, —; tomatoes, 15@60; summer squash, —; mushrooms, 25@1.00.

Fruit—Fancy apples, 2.00; common apples, 25; pears, common, 1.50; fancy, —; pomegranates, 75@2.00; quinces, —; grapes, ordinary, 50; persimmons, 50@1.00.

Berries—Strawberries, 2.50@9.00; raspberries, 3.50@5.00; cranberries, 2.50@11.50.

Citrus fruits — Navels, 1.50@2.75; Valencias, —; seedlings, 90@1.50; Mexican limes, 4.00@4.50; California lemons, common, 1.00; fancy, 2.00; Japanese Mandarins, 50@1.75.

Tropical fruits—Bananas, 1.25@2.00; pineapples, 2.00@3.00.

Butter — Fancy creamery, 29; seconds, 25; fancy dairy, 24; seconds, 21.

Cheese — New, 13; eastern, 13@16; Young America, 13@14.

Eggs—Eastern, 26@28; ranch, 45@50; store, —.

Poultry — Live turkeys, 21@22; dressed turkeys, 26@28; old roosters, 5.00@5.50; young roosters, 5.50@6.50; small broilers, 3.50@4.00; large broilers, 4.50@5.00; fryers, 5.00@5.50; hens, 3.50@5.50; ducks, old, 5.50@6.00; ducks, young, 6.00@6.50; geese, 1.75@2.00; goslings, 2.00@2.25; pigeons, old, 1.00@1.25; pigeons, young, 2.00@2.25.

San Francisco Mining Stocks.

SAN FRANCISCO, Dec. 5.—The official closing quotations for mining stocks today were as follows:

Andes	20	Mexican	110
Belcher	29	Occidental Con	49
Best & Belcher	225	Ophir	215
Caledonia	82	Overman	14
Challenge Con	25	Potosi	24
Chollar	15	Savage	47
Confidence	90	Seg Belcher	8
Con. Cal. & Va.	115	Sierra Nevada	57
Con. Imperial	3	Silver Hill	74
Crown Point	21	Union Con	63
Gould & Curry	40	Utah Con	17
Hale & Norcross	51	Yellow Jacket	28
Justice	16		

Receipts.

SAN FRANCISCO, Nov. 5.—Flour, quarter sacks, 7352; barley, centals, 58,749; onions, sacks, 350; middlings, sacks, 30; straw, tons, 20; hides, number, 890; wheat, centals, 5230; oats, centals, 685; beans, sacks, 2842; potatoes, sacks, 4675; bran, sacks, 403; hay, tons, 700; wine, gallons, 102,600.

Callboard Sales.

SAN FRANCISCO, Dec. 5.—Wheat strong; December, 1.39¼ asked; May, 1.39⅝. Barley, strong; December 1.12; May, 1.09¾. Corn, large, yellow, 1.25@1.30.

A NEW YORK BROKERAGE CONCERN REQUIRES A SOLICITOR IN EACH TOWN TO SECURE ACCOUNTS OF $50 AND UPWARDS. A FEW HOURS DAILY OF INTELLIGENT WORK WILL BRING LARGE REMUNERATION. ADDRESS WITH REFERENCES, GIVING PREVIOUS OCCUPATION. POST OFFICE BOX 240, NEW YORK.

ERNEST E. JONES COMPANY
COMMISSION BROKERS
STOCKS GRAIN COTTON
266 La Salle St., Chicago. Private Wires
(ADJOINING BOARD OF TRADE)
Send for our "Bulletins" and "Daily Letters," also our books, "Professional Traders and Their Successful Methods," free on request.

MRS. STANLEY
WONDERFULLY GIFTED ... ...
Palmist
...AND...
Psychic

Tells you what you want to know, how to control yourself and others, and have your wishes and desires fulfilled; how to get personal magnetism. She gives advice on all business affairs, and will tell what trade, or business or profession you are adapted for. Gives advice on love affairs and tell when and whom you will marry, and how to win the one you love, and to make your husband or wife true to you,

A TRUE STORY OF YOUR LIFE

can be obtained from your hand. Come and hear it. Letters containing stamp answered promptly.

Hours 9:00 a.m. to 8:00 p.m.

PARLORS AT
740 S. Figueroa Street,
In this city a short time only.

Auction Sale.

AUCTION SALE! TO THE TRADE—ON Thursday, Dec. 10, 1903, at 10 o'clock a.m., at 222 Franklin st., a consignment of 45 cases of merchandise, consisting of underwear, overshirts, hats and caps all of this season's goods and therefore very desirable; also a stock of children's, boys', youths' and men's clothing, made by such renowned firms as Hart, Shaffner & Marx, Kuppenheimer & Co., and others, also a lot of fine overcoats and fancy vests.

CAL. GENERAL MERCANTILE CO.,
222 Franklin st., Los Angeles.
C. M. STEVENS, Auctioneer.

Home Telephone Company Stock

This stock reached a price of 30 this week, forced on the other market by a needy seller. At this price and higher I took all that was offered for clients and wisely for them I think. I am in the market to buy more at these low prices. I have the stock for sale, not at the extremely low figures at which it was slaughtered, but at prices which would seem to be below its real value to take in and hold for a good profit. A security that is earning, as the Directors give assurance, 6 to 8 per cent. on the par value, $100.00, and equal to *nearly 20 per cent. on the present market value* is a good thing to buy as investment or speculation, whether it pays a dividend or not in January or February as hoped for.

Los Angeles Home Telephone Company Bonds

These 30 year 5 per cent. Gold Bonds of a company whose earnings since it started and on a basis one-half less than at present have been sufficient to more than pay the interest, and now with 10,000 'phones installed have a large surplus for dividends on Stock, are, at present prices or much higher, the cheapest good investment I think ever offered in our market. The price of the bonds, depressed like others temporarily at this time by tight money, will net the buyer as a permanent investment nearly *6 3-4 per cent. interest per annum.* In the light of the probable ease in the money markets, promised after January 1st, and the universal testimony now offered by American as well as London financial journals of the renewed buying of American Bonds for investment by domestic and foreign institutions and private investors, there seems no shadow of doubt that absolute confidence in our bonds will be restored in the near future and prices be much higher. Los Angeles Home Telephone bonds will repay investigation, I can supply them at lowest market quotation.

L. Blakenhorn
211 DOUGLAS BLOCK
THIRD AND SPRING STS.
Home Telephone 3361

Auctions.

Auction

Clothing, Gents' Furnishing Goods,

Hats, Shoes, Trunks, Quilts, Blankets, Notions, Jewelry.

Tuesday and Wednesday, Dec. 8 and 9, at 10 a. m., 426 North Main Street. Trade sale—On account of owner leaving for Europe to remain the entire stock must be sold at once. No reserve.

THOS. B. CLARK,
Office 133 S. Broadway. Auctioneer.

Auction.

150 sets buggy harness, 18 sets chain harness, 50 sets team harness, will be sold at auction prices this week. Gall cure, 25c for 15c, 50c sizes 35c. Solid rawhide whips, $1.50 for $1. Reversible sweat pads, 50c. Other goods in proportion. 451 Aliso street.

Auction

143 W. FIFTH

Wednesday, Dec. 9

Consigned to us for quick sale, a complete line of household goods, Bedroom Suites, Mattresses, Chiffonieres, Sideboards, Dining Tables, Chairs, Center Tables, Rugs, Carpets, Art Squares, etc.

RHOADES & REED, Auctioneers.

Auction.

FURNITURE

Piano and carpets, [illegible] W. Pico street, at 10 a.m., Monday, December 7, consisting of one mahogany case Vose & Sons colonial upright piano, nearly new; folding beds with mirrors, bedroom suites, enameled beds and mattresses, bookcases, chiffoniers, dresser and commodes, leather-seat rockers, chairs, center tables, dining table, oak sideboard, dishes, glassware, portieres, lace curtains, Axminster double parlor carpets, rugs, hall and stair carpets, etc. This furniture was used but a short time and is as good as new.

RHOADES & REED, Auctioneers,
Office, 143 West Fifth st.

Auction.

THURSDAY, DEC. 10

At 10 a.m., one and one-half miles N.E. of Toluca, near Central avenue, 75 tons hay, wheat and barley; 6 driving and work horses, 1 team 2400-lb. mules, 2 milk cows, 100 chickens, one Studebaker 3-inch wagon, bed and rack; 1 spring wagon, 1 buggy, 1 hay press, 1 buck rake, 1 wood mower, 1 rake, 2 gang plows, cultivators, 5 sets double and single harness, 20 barrels old claret and white wines, empty barrels. Having rented my ranch, will sell all personal property without reserve. Lunch at noon.

RHOADES & REED, Auctioneers,
Office, 143 W. Fifth st.
BOB. STADIE, Owner.

Auction.

Livery stock, 12 horses, on T. R. Passions' ranch, Passions's boulevard, half mile N.E. Rivera, at 10 a.m., Tuesday, December 8, 10 fine young driving horses, 1 team well-matched young mules, "Black Lewis," the full-blood registered black Belgian stallion; 1 surrey, 1 3-seater, top buggy, open buggy, 1 bike buggy, Benicia mountain wagon, 1 breaking cart, 1 phaeton, 7 sets single and double harness, whips, robes, saddles, etc. Also all the farming implements. This stock is all young and fine, shipped from Elsinore to above place for convenience of sale. All well broken, fine drivers, and some are perfectly safe for lady to drive. Buggies all new. Only in use three months. Terms made known day of sale. Lunch at noon.

RHOADES & REED, Auctioneers,
Office, 143 West Fifth street.
T. R. PASSIONS, Owner.

Auction-Auction

Dissolvement of partnership, sale of Clapp, Sexton & Patton on Saturday, Dec. 12, at 10 a.m., sharp at 444 W. First st., near Water works, Santa Ana, consisting of the following: One thoroughbred imported Belgian stallion, Hateby Chief, weighs 1800 lbs.; 1 road stallion, Oscar Stineway; 5 colts, sired by Hateby Chief, 3 and 4-year-old; 70 head of broken and unbroken horses, ranging in weight from 1000 to 1400; 6 head of nice blocky mules, 3 and 4 years old; 1 rubber-tired buggy, 2 steel tire buggies; 3 lumber wagons; 7 sets of single harness; 4 sets of double harness; 1 light farm wagon, new; 1 set of new double harness, brass mounted; 1 set of double buggy harness, brass mounted; 1 corn sheller, 2 McCormick mowers, and a thousand and one things too numerous to mention; the terms of sale will be made public the day of sale; everything will be sold without reserve to the highest bidder; this will be the best lot of general purpose and driving horses ever sold in Southern California. Mr. Clapp gives a general invitation to everyone to attend this sale, as he is retiring from business on account of ill health.

C. H. O'CONNOR, Auctioneer,
Home 7810. Office 1131 S. Figueroa.
C. W. Brain, Clerk.

Public Auction.

I will sell at public auction at my ranch, 2½ miles northeast of Compton, Cal., Thursday, December 10, at 10 o'clock a.m., the following property, to-wit: 32 head of Holstein and Jersey milk cows; all of this lot of cows are heavy milkers. Some just fresh, others coming in soon. 15 young heifers, ranging all the way from six months old to fourteen months old; some with calf. 1 fine Holstein bull and 1 Jersey bull. To reach this place take Southern Pacific train at Arcade depot at 9 o'clock a.m., for Lynwood station, where a free wagon will meet and take you to the ranch. Terms—All sums of $25 and under, cash in hand. All sums over $25, six months time will be given, with bankable note, at 8 per cent. interest; 5 per cent. off for cash on all sums over $25. Free lunch will be served at noon.

W. B. FINCH, Owner.
W. W. HUTCHINSON, Auctioneer.

Auction

Large stock of bankrupt jewelry to be sold at auction. Must be sold before Dec. 25, 1903. When down town don't fail to drop in and see us.

517 S. MAIN STREET,
STEELE & CODON,
Commission Auctioneers.

W. W. HUTCHISON
General Auctioneer
Of Merchandise, Live Stock and Real Estate
COMPTON, CALIFORNIA.

C. M. STEVENS,
Furniture and General Auctioneer.
Office: 203 TAJO BUILDING.

FREE AND WITHOUT PAIN

DENTAL PARLORS

108 North Spring Street, Opposite Hale's
Open All Day, Evenings and Sunday Forenoons.

This is to certify that I have just had an aching nerve removed painlessly at the People's Dental Parlors, that another dentist had said would require four days. I cheerfully recommend them to all wishing skillful dental work at reasonable rates.
S. L. BROWN, Pomona, Cal.

I have just had a full upper bridge of fourteen teeth, several gold crowns, some fillings and extracting done by the People's Dental Parlors, to my entire satisfaction, and it is a pleasure for me to recommend their style of workmanship to all wishing expert dental work done promptly and painlessly.
GEO. WISE, Los Alamitos, Cal.

I have had crown work done at the People's Dental Parlors, and I am very much pleased with the way I was handled and the work is done entirely satisfactorily.
L. LUDERMAN, Pasadena, Cal.

I had five teeth extracted by the People's Dentists without any pain whatever; also had a set of teeth made by them which fit me perfectly from the first, and I would recommend anybody to go to the People's Dental Parlors for any work.
W. B. LUCKENBACH, 714 Edgeware Road.

This is to certify that I have had filling, crown and bridge work done at the People's Dental Parlors and am well satisfied. I can recommend them to others.
B. NOICE, 717 Temple street.

After being butchered by other dentists I had a perfect dread of the dental chair. After being operated on by the People's Dentists for crown and bridge work, and having several teeth extracted absolutely without pain, I can recommend them to all wishing expert dental work done absolutely without pain. A. W. HAYCOCK, 558 Fremont avenue.

After suffering over two months trying to wear a bridge made by a highly advertised and high-priced dentist, please accept my thanks for removing the same. The bridge you made is a perfect fit and gives entire satisfaction. I deem it my duty and privilege to let the public know where to go for first-class work and tender treatment. If you wish to publish my letter you have my consent to use my name. Respectfully,
MRS. SARAH E. M'KINLEY, 1004 East Seventh St.

I had an upper set of teeth made at People's Dental Parlors. They fit perfectly and feel fine.
CHARLES C. MURRAY, 741 Central Avenue.

I have just had a badly decayed tooth extracted, absolutely without pain. I take great pleasure in recommending the People's Dentists to all those in need of dental work. C. W. HOWE, 145 S. Bunker Hill.

I just had a tooth extracted at the People's Dental Parlors, and I felt no pain whatever.
C. RAMPOTLE, 1409 East Twenty-second street.

It is with pleasure I testify to the good work done by the People's Dental Parlors. The extracting of teeth caused me no pain whatever. Respectfully,
R. S. BERRY, 312 California street.

Am very happy to say I just had a tooth extracted without any pain whatever at the People's Dental Parlors.
W. D. LANGDON, Sherman, Cal.

Have just had a very bad root pulled by People's Dental Co. Gum was swollen very badly; never hurt a bit.
C. J. DEHOFF, Los Angeles.

I came one hundred miles to have a tooth extracted without pain, and it was well worth coming the distance—never hurt a bit.
J. T. HARTSHORN, Perris, Cal.

I cheerfully recommend the People's Dentists' process of pulling teeth to anyone needing work of that kind. I am a man well along in years, and dreaded having my teeth pulled because of being almost murdered in years past in having teeth extracted, but I can truthfully say there is no pain in the process they use. I had six drawn at once, and didn't know it until they were out. I pronounce it fine.
H. J. FRITZ, Anaheim.

I have just had a tooth extracted without the least pain. I take pleasure in recommending the People's Dentists.
CHARLES CROWELL, [illegible] Loraine avenue.

Have just had a tooth extracted, absolutely without pain, at People's Dental Parlors, and would recommend any of my friends and others to go there.
MRS. THOMAS HENRY, 1702 St. John street.

I have just had two teeth extracted at the People's Dental Parlors, which was done with perfect satisfaction, and I recommend them to all.
MRS. H. B. HADDEN, 606 Temple St.

Private Diseases.

Dr. Gross, the Most Reliable Men's Specialist on the Coast, Has Decided Not to Take Another Fee Until After the Patients Are Cured.

Dr. Gross, who makes a specialty of Blood Diseases, Premature Decay, Special Diseases, Varicocele, Hydrocele, Contracted Diseases, Wasting Drains, Stricture, Unnatural Losses, Nevrous Debility, Rupture, Piles, Etc.,

Has such confidence in treating diseases of men, that he has decided to wait for his pay until after the patient is permanently cured. Dr. Gross is the originator of the Goat Lymph, which is the only remedy that will positively restore manhood to the weak and debilitated over-worked men, or those suffering from early indiscretions. Dr. Gross does not perform miracles, but many of his patients have pronounced his cures wonderful. After they have tried in vain all others; used electric belts for years, and various patent medicines they come to him and are restored to perfect manhood in a very short time.

Dr. Gross has such confidence that he is perfectly willing to have you deposit your money with a bank, not to be paid to him until after you are permanently cured. Come and have a talk with the Doctor, it costs you nothing. Many a man who is suffering from Blood Disease in the first, second or third stage can be cured by him in a short time and at a great deal less expense than if you go to the Hot Springs or Hospitals.

WEAK MEN are restored to perfect health in a few months, and the Doctor can refer you to thousands of patients who have been cured by him after he had tried everything else. The Doctor is the only man on the Coast to make these liberal offers and is the originator of the Goat Lymph that has made such wonderful cures in all nervous troubles, even in cases of locomoter-ataxia.

Do not throw your money away doctoring with the general practitioner for these chronic and private diseases, for they have not the experience nor advantages that a specialist can offer.

VARICOCELE cannot be cured in from four to five days, as many of the so-called specialists claim, without the knife, ligature nor pain. Do not let them get your money under false misrepresentations, but come to Dr. Gross and he will cure you permanently in a very short time and it shall not cost you a cent unless you are cured.

CONTRACTED AILMENTS so often run into Stricture and other complications if neglected or mistreated. The best is always the cheapest, especially when you can be treated at a reasonable price, and even the poor can be treated free if they present a letter from a clergyman or justice of the peace stating that they are worthy. If afflicted with any of these dangerous private diseases, do not postpone it longer, but come at once to the most reliable and capable specialist on the Coast.

DR. GROSS, 245½ South Spring St.

ANGELUS COMMISSION CO.
NEW YORK STOCKS AND GRAIN
Bought and Sold on Commission.
LEO J. MAGUIRE, Manager. Members L. A. Stock Exchange.
Phone, Home 2876. ANGELUS HOTEL, 212 WEST FOURTH ST.

JOHN E. PLATER, President. ISAIAS W. HELLMAN, Vice-President.
W. M. CASWELL, Cashier. J. A. GRAVES, Vice-President.
LOS ANGELES SAVINGS BANK 4 Per Cent. on Term Deposits.
230 N. Main Street, Los Angeles. Money Loaned on Approved Real Estate.

Fine Buggies
Direct from our factory — guaranteed quality — installments. Nothing better at any price.
WOOD'S CARRIAGE CO.
[illegible] S. Main St.

San Bernardino and Riverside.

[NEWS REPORTS FROM TIMES CORRESPONDENTS.]

HUNDREDS GUARD LINE IN SAN BERNARDINO.

MOUNTAIN FIRES PRACTICALLY UNDER CONTROL.

If North Wind Continues Flames Will be Extinguished Without Further Damage to the Reserve—Rangers Deny That East Highlands is Menaced.

SAN BERNARDINO, Dec. 5.—The forest fires are practically under control, though at five different points on the south slope of the mountains there are still visible from here immense conflagrations, which have been raging in cañons below Mt. Harrison since 4 o'clock this afternoon, having been kept confined by the strenuous work of 400 men under Chief Ranger Tortensen. Much will depend upon the direction of the wind for the next six hours. If the north wind continues the fire will be extinguished without further damage to the reserve, but if it varies to the south or east there is still possibility of even greater havoc.

The Brookings mills and Fredalba Park are no longer in danger, the flames having swept the region about these places as clean as a floor, making it almost impossible for fire to cross this burned stretch, no matter how furiously the wind may blow.

The proprietors of the Brookings Lumber Company estimate their loss at $150,000, involved in which is three million feet of lumber and a small area of timber beside several stables, outhouses and the cottage which was occupied by the foreman of the works. This loss is partly covered by insurance, the lumber being insured for $8 per 1000 feet. The flames have swept over a territory about seven miles square, most of which had been undergrowth of no value as mantle for the watershed. Fredalba Park has suffered the loss of but one cottage, which belonged to Smiley brothers of Redlands. This took fire from burning embers, and no water being at hand, was soon reduced. This morning the fire took a turn to the north, threatening Gurnsey's mills and Squirrel Inn, but when hope of saving these properties had about been abandoned, the wind changed, giving the fire fighters opportunity to back-fire and greatly reduce danger in this direction.

This afternoon 100 men were employed here by the government to relieve those who have been fighting fires since yesterday. Another big force will in all probability be taken up tomorrow morning, it being the intention of the government to keep a large number of men on the mountains until all danger has been removed.

Should the wind veer to the west or south there is still a chance that the flames will leap from the cañons and reaching the crest, will have full play through the most valuable timber region in this section. This is the gravest danger that now threatens, and nearly 400 men have been ordered to remain guarding the cañon fires during the night to anticipate such a change of wind.

Brookings has served notice upon his employés to report for their regular work at the mills Monday morning, which is accepted here as a certain indication that the fires are about under control.

A report that east Highland has been menaced is positively denied by the rangers, who declare no settlement has, with the exception of Fredalba, been threatened at all.

According to the latest news from the forest fires tonight the flames are still raging on the mountain sides and one branch fire has worked down City Creek Cañon late tonight, threatening a bridge 200 feet long crossing the cañon. If the bridge goes, as seems likely, there will be no way to reach the summit, where the body of fire fighters is, except by roads running a long way around. That would make extremely difficult the forwarding of additional men and supplies.

The smoke lifted late this evening for a short time, showing extremes of fire at least six miles apart and spreading in each direction. The territory is not heavily wooded, however, but is burning principally in the underbrush.

Four more cottages at Fredalba are reported burned tonight.

A feature of the situation is the intense cold on the summit, where it is freezing day and night. The Brookings mill is covered with ice, where water has been thrown to save the buildings. According to estimates tonight, thirty thousand acrees has been burned over, but it is thought the worst damage is over, owing to the character of the country where the flames are now at work. Figures on the general damage stand about as given last night.

SAN BERNARDINO.

TWO DIE SUDDENLY.

SAN BERNARDINO, Dec. 5.—Death came suddenly last evening to Mrs. S. E. Cates, who arrived here three weeks ago from Boston, Mass., to spend the winter with her daughter, Miss Ethel Buel. As the family was gathered about the table Mrs. Cates was suddenly seized with paralysis. She became unconscious and died half an hour later. Apoplexy was the cause of death. The body was shipped to Boston this evening, accompanied by the daughter, Miss Buel, and C. F. McCloud. Mrs. Cates was 75 years of age.

Coroner Pittman returned this morning from Lashenberry, where he held an inquest upon the remains of O. G. Leach, the aged keeper of the Black Hawk stagehouse, and owner of the Black Hawk group of mines. Leach had just returned from San Bernardino, and the night of his death appeared in ordinary health. Two companions, Moses Swett and Frank Preciado, spent the night at the stagehouse and discovered him dead in bed next morning. Alvin Sawyer, a brother-in-law of Leach, and the latter's niece, Miss Alice Sawyer, had come out from Pasadena to visit him, and were first informed of his death by the Coroner, who met them at the train. Leach had planned to visit Los Angeles this week to close a deal for the sale of the Black Hawk mines. He was 62 years old and a native of Maine.

VALLEY NOTES.

Four Mexicans were arrested today for the theft of a bicycle belonging to Building Inspector Pratt. The wheeel was stolen several days ago, and was yesterday taken to a local cyclery for repairs. When it was called for this morning the arrests were made.

The new lodge of Eagles had initiatory work last night, Earl Rogers of Los Angeles directing the exercises.

Come to Los Angeles to buy your Christmas gifts or write our mail-order department; beautiful Japanese, Chinese, Indian and Mexican goods; an immense assortment—the largest stock in the West. Campbell Curio Co., 329 South Spring street.

Put your money in The Times "Liners" and your reward will be quick and sure. Telephone your wants to Red 414, and our San Bernardino agency will take your ad. and send it to the main office.

SANTA ANA.

WIND DAMAGED ORANGES.

SANTA ANA, Dec. 5.—The desert wind of yesterday continued during the night and for the greater portion of today, although with much diminished violence. Aside from the damage to the orange crop the loss from the blow will be slight.

Santa Ana Lodge, No. 247, F. and A. M., elected the following officers last night to serve for the coming year: L. L. Shaw, Worshipful Master; J. H. Hall, Senior Warden; Fred W. Mansur, Junior Warden; Al Smith, Secretary; Max Reinhaus, Treasurer. Announcement of the appointive officers has not yet been made.

ORANGE.

SCHOOL TEACHERS TO VISIT.

ORANGE, Dec. 5.—The Orange Union High School was visited this week by Prof. Thomas of the State University.

Mr. and Mrs. William Edgar and Mr. and Mrs. J. Edgar of Weeping Water, Neb.; Dr. A. L. Kent and wife of Portland, Or.; Mr. and Mrs. J. C. Hitchcock of Vancouver, B. C.; David and Arthur Harris and families of London, Eng., are among the recent arrivals in this city. Most of them contemplate settling here permanently.

The grammar-school trustees have instituted the plan of granting a holiday to one of the teachers each week, in order to allow them to visit other schools in this or other counties, and there gain new ideas for their work.

Mrs. Thomas Goss has returned to her home at West Orange, after a several months' visit to England and the continent.

Thirty carloads of oranges were sent out from Orange the past week. The packing-houses have entered in earnest upon the year's pack of citrus fruits.

ELSINORE.

DOINGS IN LOCAL SOCIETY.

ELSINORE, Dec. 5.—Mrs. Catt, Sr., who was taken to the hospital at Riverside some weeks ago for treatment, returned home Friday fully recovered.

Henry Baldwin and wife of New Haven, Ct., are at the Hot Springs Hotel.

Mrs. Charles Harris and daughters, who have resided here for a year or two, left for Los Angeles this morning, there to reside in future.

VENTURA COUNTY.

JUSTICE'S FACE PUNCHED.

[SPECIAL CORRESPONDENCE OF THE TIMES.]

VENTURA, Dec. 5.—A newspaper correspondent of the Simi section, Thomas L. Brechene, who is also a teacher, paid a fine in the court of Justice Harris of Oxnard. He did so willingly, for he had pleaded guilty to punching the face of A. J. Draper, a Simi Justice of the Peace, who had questioned one of the correspondent's news items in a local paper. It seems that Brechene sent news to his paper, and Draper took the subject up and in a letter to the editor of the paper questioned the veracity of the correspondent. The letter was returned to Brechene, who then called upon Justice Draper and immediately proceeded to show him as though he were a Missourian, with the result that Draper came into court disfigured and scarcely in the ring. He arrived in time to hear Brechene plead guilty to the charge of battery and to walk off smiling, after paying $15.

TWO FIRES.

H. C. Hooker, a rancher on the Calleguas, in a fire yesterday, lost his barn and seven head of horses. The fire is said to have caught from a brush fire which had been started in the hills some distance away, but the high wind prevailing scattered the sparks with the result that the barn of Mr. Hooker was licked up by the flames. The loss is serious to him.

Fire last night destroyed the large machine shed of M. V. Carr at East Oxnard. The loss exceeds $6000; insurance $2500. All the machinery in the shed was burned, consisting of two Lima bean separators, wagons and farm implements. The origin is said to be incendiarism.

SANTA PAULA.

FENCE IMPEDED TRAIN.

SANTA PAULA, Dec. 5.—The west bound limited, as it rounded the curve at the Santa Paula Commercial Company crossing yesterday was confronted with an obstruction in the shape of about one hundred feet of tall board fence and two telegraph poles, which had blown across the track by the Blanchard orchards. Fortunately the accident was discovered in time to avert an accident.

The Masonic lodge has elected the following officers: L. S. Beckley, W.M.; J. H. Sloan, Sr.W.; F. E. Davis, Jr.W.; E. Virden, Secretary; C. H. McKevitt, Treasurer; D. W. Mott, Trustee.

Mrs. Walters and son of Pittsburgh Pa., arrived a few days ago and are the guests of Mr. and Mrs. John B. Graham.

HEAVY RUG BUYING.

At a recent sale of Oriental rugs in New York, where more than 400 lots were sold in one of that city's great salesrooms, buyers were present from all over the United States. One of the heaviest purchasers was the firm of A. Hamburger & Sons of Los Angeles and patrons of the big store will have choice of the finest rugs on the market.

PROMINENT IOWA MASON DEAD.

Hon. John B. Atkins of Council Bluffs, Ia., who came to California about two months ago, suffering from chronic nephritis, died at his temporary residence, No. 1104 South Grand avenue last evening. Mr. Atkins was an exalted Mason and had occupied many positions of trust in Iowa, having been Grand Treasurer at the time of his death.

F. & A. M.

At the annual meeting of Hollenbeck Lodge, 319, F. & A. M., the following were elected officers: W.M., Martin C. Neuer; S.W., Leo V. Youngworth J.W., Edward A. Talbot; Treasurer, Peter Johnson; Secretary, J. Will Dick; Trustee, Charles L. Batcheller.

VISITATION OF BATS.

Thousands of red bats may be seen on the north side of the Huntington building during the day. They appear to come from the south, and the workmen are greatly annoyed by them. They are of a rare species, and have not been in this vicinity since 1887.

KERAMIC CLUB.

The Los Angeles Keramic Club will hold a public reception and sale at the Woman's Club House, December 11 and 12.

Japanese Cut Velvet Pictures.

MAILED, POSTAGE FREE, tomorrow, beautiful for Christmas gifts, $1.50 and up. Campbell Curio Co., 329 S. Spring.

HOLLYWOOD INDIGNANT OVER SILLY FAKE.

NO TRUTH IN REPORT OF LOSS OF WATER SUPPLY.

City of Los Angeles Has Not Notified Hollywood of a "Shut-off," Because This City Never Supplied Hollywood With Water.

There is red indignation in Hollywood over the report printed in the Express and the Herald to the effect that the Los Angeles city water department had notified the Hollywood people that their water would be shut off December 31. The absurdity of this statement is apparent in view of the fact that Hollywood does not draw its water supply from the city waterworks, and the city never has sold a drop of water in Hollywood. The Hollywood people get an ample supply of water from the West Los Angeles Water Company, which has given them full assurance that this company will always "make good" in Hollywood.

So it is apparent that Hollywood's supply of water is not menaced by any regulations of the Los Angeles city water department. The report that this charming suburb was to lose its water was a silly sort of fake. It is hard to conceive how it originated, unless in the nightmare of some newspaper pipe-dreamer or in a deliberate attempt on somebody's part to give Hollywood a black eye.

The mischievous canard possibly may have grown out of the recent notification of people in the Cahuenga district that the city would have to cut off their water supply. This district affected is three miles clear of Hollywood and has nothing to do with it. The Cahuenga people want to get into the city, and have started the annexation movement for the purpose of securing a supply of city water. Hollywood is not in the movement. It never has had Los Angeles city water, does not want Los Angeles city water, [illegible] the Los Angeles city waterworks have nothing to do with Hollywood. [illegible] West Los Angeles Company has water enough already developed from private sources to supply a city of 10,000 people, besides plenty of water yet to be developed. There is no trouble about Hollywood's water supply.

CALLED TO WASHINGTON.

Ferd K. Rule, Local Representative of the National Republican League, to Confer With National Committee.

Ferd K. Rule of this city has been requested by the president of the National Republican League to visit Washington, December 11 and 12, to participate in a conference with the National Republican Committee, of which Senator Hanna is chairman. It is understood that arrangements have also been made for a talk with President Roosevelt. After these conferences the National League Committee is to come together at the League Headquarters in Philadelphia for a further conference for the purpose of mapping out the work of the Presidential campaign.

The recent Tammany victory in New York State has given fresh inspiration to Republican League work throughout the United States. As a consequence of that Democratic victory steps have been taken to reorganize the State League of New York. The National League president has also been in conference with other States and is preparing for the reorganization of State Leagues in the Southern and Western States, and in New England.

The committee to go to Washington is composed of the following: J. Hampton Moore, Philadelphia, president National Republican League; James Jay Sheridan Chicago, Ill., vice-president; Elbert W. Weeks, Guthrie Center, Iowa, secretary; Sid B. Redding, Little Rock, Ark., treasurer; Ferd K Rule, Los Angeles, Cal.; John A. Stewart, New York, N. Y.; C. F. Gallencamp, St. Louis, Mo.; Scott Bonham Cincinnati, O.; R. Harry Miller, Fairmount, Ind.; Joseph M. Huston, Philadelphia, Pa.; J. Martin Rommel, Philadelphia, Pa.

Christopher's
Formal Opening
WEDNESDAY, DECEMBER NINTH
AFTERNOON AND EVENING—SELECT MUSIC

AFTER four months incessant labor by the best mechanics and decorators on the coast we will present to you next Wednesday the finest refreshment parlors in the United States. Fitted up and decorated at an expense of over $25,000, we naturally feel proud of our accomplishment. The seating capacity of the lower floor is 150, and the reception and banquet room reached by a marble stair case, also seats 150. Banquets, receptions and card parties will find this the most elegant room for the purposes in the city. Of the services we need say nothing except that they are up to the Christopher standard.

CHRISTOPHER'S
341 South Broadway
AND
241 South Broadway

ROBBER CAUGHT AT IT.

Harry Floyd, a young man of the hobo type, was caught "rolling a drunk," the victim being Henry White. A complaint charging Floyd with grand larceny was issued yesterday afternoon, and it is believed he will plead guilty. On his person when arrested was found $10.10 which he had just taken from the pockets of his victim.

Chinese Embroidered Linens,
doilies, lunch cloths, scarfs, etc.; pretty holiday presents; ready for mailing. Campbell Curio Co., 329 S. Spring st.

CHOICE residence lots. See Althouse Bros.

I. Magnin & Co.
251 South Broadway

Misses' suits
with that
made-to-order air

Magnin-made garments are never commonplace in design; never slighted in make-up; never priced a penny too high.

Brief hints of a few of the latest styles in two-piece suits for girls of 14 to 18 years.

At $15.50 and $16—Of fine mixed suitings, satin lined, velvet and braid trimmed; box coat; pleated skirt.

At $18—Norfolk suit of choice mixtures; jacket satin lined; pleated skirt.

At $25—Of navy blue cheviot in plain box coat style with pleated skirt.

At $35—Of plain covert cloth; tailored coat; pleated skirt.

Women's winter waists

New styles fresh from our own workrooms—waists that are made up with unusual care.

At $4.25—Of cream colored French flannel with black polka dots.

At $6.00—Of cream or white alpaca with gold or silver metallic dots.

At $7.50—Of cream white albatross with medallions and fancy tucks.

At $10.00—Of cream white corduroy with fancy Persian buttons.

All the above are special values—extremely rare values—and may be had in sizes, 34 to 44.

Send for illustrated catalogue

Danderine
GREW THIS HAIR

HERE IS POSITIVE PROOF
that the growth of the hair can be influenced for the better.

Even when absolutely healthy to begin with, it can be made to grow much faster and longer than it does normally.

The above photographs of Miss Frances Marie Knowlton show what care, persistence and a good hair invigorating tonic will do in the way of producing hair. This little girl has had Danderine applied to her hair and scalp regularly ever since she was three months of age, with the result that she now has the longest and most beautiful head of hair ever possessed by a child of her age. Frances Marie is the daughter of Dr. E. W. Knowlton, one of the proprietors of Danderine. The doctor says that her hair is growing much faster than she is, and he is sure it will be long enough to touch the floor when she stands erect by the time she is four years old.

IT ASTONISHES EVERYBODY.

Miss Ella C. Schroder, who has the most aristocratic patronage of any one of her profession, briefly describes her wonderful success with this great Hair Tonic in the following letter:

THE KNOWLTON DANDERINE CO., 154 Lake St. Chicago. Chicago, June 20, [illegible]

Gentlemen:—It is with pleasure that I give you testimonial as to the merits of DANDERINE which I am using every day in my practice. I have not had a case where DANDERINE has failed to cure dandruff and falling hair and to start a luxurious growth, even under the most trying conditions. In some cases of long standing, results have been perfectly astonishing to both my patients and myself. I have over a hundred persons whom I am treating regularly, and there is not one but who is enthusiastic over the wonderful work of DANDERINE. At the Chicago Beach Hotel, where I spend a great deal of time I have a large number of clients who are using DANDERINE regularly, with the most delightful results. From my experience with DANDERINE, in several hundred cases, I feel that I cannot recommend it too highly. With sincere wishes for your unbounded success, I remain,

Yours respectfully,
Ella C. Schroder
Hair Dresser and Specialist, 496 E. 47th St., Chicago.

Danderine does the work; that is the reason why there is MORE OF IT USED THAN ALL OTHER HAIR TONICS COMBINED.

FREE DANDERINE is absorbed most eagerly by the scalp, and its properties are so invigorating and strengthening that it makes the hair grow unusually thick and long. When applied to the scalp it is just as sure to produce an abundance of long, glossy hair as a fertile soil is to produce vegetation. It is working wonders everywhere. We guarantee that one twenty-five cent bottle of it will do the hair more good than a gallon of any other hair tonic ever made. Be sure you get the genuine, made only by The Knowlton Danderine Co., Chicago, Ill., 25c., 50c. and $1.00 per bottle. All druggists keep Danderine or will order it for you if you ask them. To show how quickly Danderine acts we will send a large sample free by return mail to anyone who sends this advertisement to the Knowlton Danderine Co., Chicago, with their name and address and 10 cents in silver or stamps to pay postage.

For Sale and Guaranteed by
F. W. BRAUN CO., Wholesale Distributors.

Real Estate.

INVESTMENT!
Lots in Central Avenue Home Tract, $325. 53d and Central or 222 Douglas Block.

FOR SALE—
LOTS at Glendale, at Manhattan Beach, at Riverside Heights
OWNERS, 531-532 DOUGLAS BUILDING

Erkenbrecher Syndicate, Ltd.,
REAL ESTATE AND MINES. Suite 302, Currier Bldg. 'Phones—Main 1277; Home 1277.

Edward D. Silent & Co.
are the people you want to consult about FLORENCE TERRACE and PALM PLACE. See them at once.
216-218 W. 2d St. Between Spring and Broadway.

WATCH "WEST AVERY"
GO TO THE FRONT
$100 TO $125 PER ACRE.
ON ELECTRIC CAR LINE
See NANCE & BROOKS 216 Currier Blk. 212 W. 3rd St.

Thos. B. Clark
133 SOUTH B'WAY, Tel. Home 1991, Green 1378.

HOLLYWOOD HEIGHTS
The cream of the frostless [illegible] tion. Lots 60x185 and 50x150 [illegible] subject to building restriction, are very low—$325 and up. [illegible] particulars see
GRAY & THOMAS, 110 S. [illegible]

CHICHESTER'S ENGLISH
PENNYROYAL PI[LLS]

Los Angeles County: Cities, Towns and Villages.

[NEWS REPORTS FROM TIMES CORRESPONDENTS.]

BALDRIDGE COMPLAINT PASADENA SENSATION.

AUTOMOBILE CLUB TO APPEAR AT ROSE TOURNAMENT.

Early Morning Fire in Business District Supposed to Have Been Started by Incendiary—Friendship Baptist Church Troubles Reported Settled.

PASADENA, Office of The Times, No. [illegible] South Raymond avenue, Dec. 6.—[illegible]al allegations are made in the [compla]int of Ernest Baldridge, who [yester]day instituted proceedings for [divo]rce from his wife, Jessie Baldridge. According to a statement made [by] her attorney, Elmer I. Moody, a [num]ber of Pasadena men, some of [whom] are in the public service, will be [dragged] into the case. Statutory offenses are alleged.

[The] only issue of their marriage is [a] child, a daughter who has been [looked] after her mother and who is [about] three years of age. The couple [were] married on April 8, 1900. Mrs. [Baldridge] resides on Glendale street [with her] parents. The suit for divorce [follows] the action of Mrs. Baldridge in [causing] the arrest of her husband several [days] ago on the charge of threatening her life. Baldridge was released [on] bail in the sum of $250 to keep the [peace] until he should have a hearing, [which] is set in the Police Court before Judge Congdon on Monday morning at 10 o'clock.

AUTOMOBILE NEWS.

[The] members of the Pasadena Automobile Club unanimously decided at [a meeting] of the club to enter the [Tournament] of Roses parade on New [Year's day]. Every member of the [club] and all owners of machines in [Pasadena] are requested to enter the [parade].

[Special] features are being prepared [for the] Tournament Park exercises, [including] exhibitions of various speeds, [from] four to twenty miles an hour. [The] contestants who most nearly [drive] their cars at the prescribed rate [will be] awarded prizes. Exhibitions of [control] of automobiles, stopping at [signals] and avoiding obstacles, to show [methods] of management and operation compared with horse-drawn vehicles will also be given.

[The] Pasadena Automobile Club is [planning] a series of bi-weekly runs of [from] 50 to 150 miles, taking in the different points of interest in Southern [California], and possibly later on the [club] will inaugurate a system of public [runs] for the benefit of the good roads [movement]. Tracy C. Drake, who has removed to the family for the winter, [has] been elected secretary of the club [to succeed] R. H. Gaylord.

COUNTRY CLUB OPENING.

The Pasadena Country Club held its [formal] opening for the season yesterday afternoon at the club grounds, and [excepting] the Valley Hunt Club gave [the] [illegible] and largest dinner rance [of the] year. The verandas, the reception [hall] and the assembly room of the [new] clubhouse were crowded between [2] and 6 o'clock with handsomely [gowned] ladies in golf and tennis [costumes], men in smart afternoon [dress or] in permissible negligee [suitable] for strenuous exercise. The [grounds] were thronged with automobiles [and] elegant equipages, the golf [links] dotted with red coats following [the] [illegible]percha and the tennis courts [presented] an animated scene. Here [a large] set gathered as spectators [of several] brilliant matches, in which [Mr.] Freeman, Fitz Overton, H. T. Fuller, the Misses Sutton, Miss Gamble, [Miss] Dobbins and others participated. Over at the range Dr [illegible] and a few crack [shots] tested their skill as marksmen. [There] was a musical programme rendered by the Crown City Band. Mrs. [illegible] Evans, Mrs. Lloyd Macy, Mrs. [illegible] Scoville, Mrs. H. Page Warden [and Mrs.] R. O. Bruce did the honors of [the] afternoon.

[VALLEY] HUNT DINNER-DANCE.

[The] members of the Valley Hunt [Club], to the number of seventy, and [their] non-resident friends gathered last [night] at the clubhouse for a 7 [o'clock] dinner followed by a dance. [Mantels] and window cornices were [banked] with ferns and roses of every [hue]. The tables—six in number—[were] each decorated with a long [centerpiece] of roses and ferns through [the center], and each illuminated with [candles] in cut-glass candelabra shaded [with] green. Dancing was also enjoyed. [The] ladies receiving were [Mrs.] E. T. Fuller, Thaddeus Lowe, [Mrs.] Vandevort and R. I. Rogers.

INCENDIARY FIRE.

[But] for the timely discovery by [illegible] Rodgers of a fire in the rear [of the] Roy Leonard Printing Company['s] place at 4 a.m. yesterday, the [whole] business part of the city [would have] been seriously endangered. [Rodgers saw] the fire from Fair Oaks avenue [as he] glanced down the alley running [between] Colorado and Raymond. [As he] ran toward it he saw a man [run] to the other side. Realizing [this], he first turned in an alarm [and then] tried to find the man, who is [supposed] to have started it by placing [a match to] a pile of papers and empty [boxes].

[SATURDAY] SAYINGS.

[Marshal] Maxwell of Santa Ana [and] Sheriff Wilson of Los Angeles [were] in Pasadena yesterday as [guests of] Chief of Police Freeman.

[The trouble] among the members of [the Friendship] Baptist Church over the [sanctification] is reported [to have been] given out by a meeting [of the] members to have been [settled].

[The subject] of the Rev. William MacCormack at All Saints' Episcopal [church will] be on "What Do Our Dis[illegible] Immoral Conditions Mean?"

[Come] to Los Angeles to buy your [gifts] or write our mail-order [department for] beautiful Japanese, Chinese and Mexican goods; an [assortment]—the largest stock [in the city]. Campbell Curio Co., 329 [South Spring] street.

[The] Japanese Art Store is [enlarged], and the stock is [increased] five times its former size. [Now is the] time to select your Christmas [gifts] from this beautiful assortment of goods.

[illegible], importing milliner, [illegible] Green last week, will [be] at the Angelus Hotel, [Thursday], December 17th from 10 a. m.

[Crown City] Band and Orchestra, up[illegible] for all occasions. Phone [illegible] Pasadena. Clinton Veal, mgr.

[illegible] up Christmas gifts [illegible] & Leonards at 54 South [illegible].

[illegible] order, to Diamond [illegible] Co.

[illegible] Indian curios. Antiques.

[illegible] Bicycles for sale. Sewing machines for sale and rent. 26 So. Raymond.

Genuine Spanish tamales. Skillen & Skillen.

Great reduction on calendars. Leonard Co.

Coronado rates always reasonable.

Artists' materials at Wadsworth's.

Miss Ney's studio, 66 No. Euclid.

Cut flowers at Glasscock's.

PASADENA BREVITIES

WHITTIER.

MASONS WILL ERECT TEMPLE.

WHITTIER, Dec. 5.—Whittier Lodge, F. and A.M., held its annual meeting on Thursday evening, electing the following officers: W. G. Reichling, W.M.; E. C. Butterfield, S.W.; T. M. Frampton, J.W.; O. M. Souden, Treasurer; E. W. Reider, Secretary. The lodge is in fine condition and is growing rapidly. The Masons are planning to erect a handsome three-story Masonic Temple here. Plans have been drawn for the structure, and committees are at work on the preliminaries.

S. J. T. Young, an East Whittier rancher, has been exhibiting some fine branches and pods of cotton, grown here from seed sent from his former home in South Carolina. He thinks that it could be grown in commercial quantities with profit.

Sam P. Mendenhall has sent to the Los Angeles Chamber of Commerce a branch from one of his nine-year-old olive trees. The tree bore this season more than two hundred pounds of fruit.

There has been a temporary shutdown in the East Whittier ditch this week, caused by a break in the big flumes about three miles above this city. The company plans to put in large pipes this winter, instead of the present flume, which will make their system thoroughly up to date.

Last evening a merry crowd of young folks enjoyed a pie social and flinch in the basement of the Friends Church.

A daughter was born this morning to Mr. and Mrs. Ed W. Johnson.

An effort is being made to form a temple of Rathbone Sisters here. The ladies interested planning to meet next Tuesday afternoon at Masonic Hall.

An orchestra has been formed in the High School, and M. Conner of Los Angeles has been chosen director.

J. J. Fairchild and wife left on Monday for Overbrook, Kan.

Mrs. Reed, daughter of Congressman Babcock of Wisconsin, with her two children is a guest at Hotel Whittier.

CLAREMONT.

POMONA COLLEGE POINTERS.

CLAREMONT, Dec. 5.—The last grand football rally was held in Claremont last evening. This morning nearly two hundred students and townspeople boarded the morning Santa Fé for Los Angeles.

President George A. Gates and Prof. A. J. Cook both came up from San Diego this morning to attend the Pomona-Indian contest. Prof. Cook has been conducting the Farmers' Institute there and will now go north on a two weeks' trip. President Gates delivered one of the principal addresses at the institute on Friday.

TROPICO.

RUSHING THE TROLLEY.

TROPICO, Dec. 5.—Lat last evening Robert Sherer's grading outfit of twenty-eight men and twenty-three teams, M. McMahon, foreman, arrived from Garvanza, where they had completed work on the Pasadena and Garvanza branch of the Pacific Electric Railway, and established camp No. 7 on the western part of Richardson's ranch, to continue grading for the Los Angeles, Tropico and Glendale electric line. Wohk is pushing rapidly, preparatory to using the steam shovel on the cut and fill on the east side of the river. A large force is felling trees on the right of way on the Rancho Santa Eulalia. A reinforcement of ten men and fifteen teams from the grading camp west of the river will aid on the right of way through Tropico to Glendale.

INGLEWOOD.

LADIES' AID BAZAAR.

INGLEWOOD, Dec. 5.—The Ladies' Aid Society of the Presbyterian Church gave their annual bazaar on Thursday afternoon and evening. Lunch, fruitade, home-made candies and ice cream were served, and in the evening a fine literary and musical programme was rendered. The main booth was hung with fancy needle and art work, which found ready sale. A goodly sum was realized toward buying a new organ for the church.

The farmers are awaiting early rains with anxiety. Much of the barley land will be planted to beans and popcorn this year, as they are paying crops in this vicinity.

SANTA MONICA.

INCREASED TAX RECEIPTS.

SANTA MONICA, Dec. 5.—With the increased assessment and also an increased rate of taxation, the city of Santa Monica will raised $47,632.54, this year, an increase of $18,334.33 over last year. Besides the increased assessment for city purposes there is included this year in the above amount 29 cents on the $100 for school purposes. Collector Barretto has just made public the figures resulting from the collection of the first installment, which total $33,800. He also collected from that part of the school district outside the incorporated city, the sum of $2,487.40, leaving $2319.50 yet to be collected from that territory. There is yet to be collected inside of the city for all purposes the sum of $13,832.54, which will not become delinquent until the last Monday in April, 1904. The assessed valuation of the city is $2,887,574, this year, against $2,220,431 last year.

SEASIDE NOTES.

Juan Vejar of South Fifth street, near Pennsylvania avenue, died yesterday afternoon of consumption. He was 50 years of age.

The Rebekah Lodge, I.O.G.T., sent today by freight 500 pounds of canned goods to the Orphans' Home at Gilroy, trusting that it will reach there in time for Christmas.

The Theta Sigma Society of the High School has just issued its first monthly publication of the school year. It takes the name of the society, and is running over with matters of interest to the schools.

Santa Monica Hive, L.O.T.M., has elected the following officers: Commander, Rose Holbert; L.C., Carrie La Berge; R.K., Emma F. Guidinger; F. K., Ida Jenkins; Sergeant, Mary Stanley; M. of A., Hettie M. Balsley; Sentinel, Mary Connelly; Chaplain, Sophronia Balsley.

The site for the Carnegie library is being cleared of trees preparatory to excavating for the foundation.

Mexican Hand Carved Leather.

We have the finest carver in the city; prices always the lowest; immense assortment. Campbell Curio Co., 329 S. Spring.

Japanese Cups and Saucers,

Packed and guaranteed against breakage, for your eastern friends. These make beautiful Christmas gifts. Campbell Curio Co., 329 S. Spring.

SEE Althouse Bros. for modern homes.

MASONS OF SAN PEDRO DEDICATE NEW HALL.

FINELY-FURNISHED LODGE HOME JUST COMPLETED.

Crazy Sailor Escapes Officer by Leaping from Moving Car, but is Recaptured After Several Hours—Storm Damages Small Craft.

SAN PEDRO, Dec. 5.—The new F. and A.M. Lodge Hall was dedicated last night with appropriate ceremonies. Members of the local lodge and many Masons from surrounding cities were present, the Soldiers' Home sending a delegation of twenty. J. H. Hixon, Worshipful Master, presided and addresses were delivered by Senator Savage, Judge J. V. V. Goodrich, Mr. Starbuck of Long Beach and Inspector Robinson of Santa Ana. An excellent musical programme was rendered by Messrs. Burns, Mitchell, Williamson and Hixon, the lodge quartette, Henry Olsen and Mmes. Eckenberg and Stone. After the dedication ceremonies refreshments were served in the anterooms of the lodge. The hall has just been completed and is elegantly furnished throughout.

INSANE SAILOR.

Nils Madison, a sailor of the steamer Francis Leggett, who had become insane, escaped from Constable Glasgow and Capt. Johnson yesterday afternoon while being conveyed to Los Angeles. For some time Madison has been acting queerly, claiming that several members of the crew of the steamer were after him, and has threatened to kill himself on several occasions. Yesterday Constable Glasgow took him in charge and placed him on a Traction car for Los Angeles. When near Gardena Madison leaped from the moving car and ran rapidly in the direction of Long Beach, with the Constable in close pursuit. The demented sailor soon distanced the officers, but was finally found and recaptured after several hours' search.

MARINE MISHAPS.

The severe storm of yesterday continued throughout the night, doing considerable damage to small boats in the harbor. The yacht Ariel, owned by Fritz Overton, secretary of the South Coast Yacht Club, slipped her anchor in the outer harbor and was driven ashore on the inside of the outer breakwater. The tide was high this morning and it was stated that the Ariel was being pounded to pieces against the beach. The sloop Eagle was driven ashore near the Ariel and considerably damaged. The schooner Louise, which arrived last night from the Umpqua River, had her spanker blown away in the outer harbor. A sailboat containing two Italian fishermen capsized late yesterday afternoon near the entrance to the inner harbor and were rescued by Charles McQuas, employed on the dipper dredge.

OFFICERS ELECTED.

The local lodge of Foresters have elected the following officers for the ensuing term: H. Jacobson, Chief Ranger; Hans Rorberg, Sub-Chief; B. F. Cross, Financial Secretary; C. A. Grossjean, Recording Secretary; H. N. Stone, Treasurer; Dr. S. Gwaltney, Physician; Victor Fahler, Senior Woodman; Paul Dalen, Junior Woodman; Ed Johnson, Senior Beadle; Charles Maltin, Junior Beadle; J. C. Nelson, Lecturer; J. Osker, Trustee; W. H. Crocker, Organist.

HOLLYWOOD.

LOCAL SOCIETY NOTES.

HOLLYWOOD, Dec. 5.—Mr. and Mrs. Clyde Eastman have returned from a two months' visit in New York and other eastern points.

Miss Gibbs of Rinard, Ill., who has been a guest in the home of Postmaster E. A. Stillar, has left for Redlands.

Mr. and Mrs. Groh, who purchased the Bazard property, on Prospect avenue, moved into their new home Thursday.

Mr. and Mrs. F. A. Habersham are guests at Hotel Hollywood.

A. A. Bynon, the veteran newspaper editor, has sold his interest in the Hollywood Sentinel to G. P. Sullivan. Mr. Sullivan will assume the duties of editor immediately.

An eight-pound son arrived at the home of Mr. and Mrs. Oliver Hamilton last Thursday afternoon.

A. F. Gilmore has been appointed a member of the Union High School board, to succeed Mr. Townsend of Laurel district.

Paul de Longpré and Philo Beveridge will give their friends a smoker at the De Longpré mansion December 12.

Miss Florence Bartlett entertained a party of young friends Friday evening at her home in Vista Del Mar.

As a preparation for the union evangelistic meetings which begin on the 27th, plans for a thorough canvass of the valley are being laid and cottage prayer meetings held.

The new Masonic Temple was occupied by the Hollywood Lodge, No. 355, F. and A.M., for the first time Friday evening. The Hollywood Chapter of the Eastern Star will give a banquet and hold an installation of officers next Monday evening.

LONG BEACH.

TEST SEINING ORDINANCE.

LONG BEACH, Dec. 5.—The power launch Ivy broke from her moorings about 6:30 o'clock this morning, and drifted down to Asbury before going through the breakers, and landed on the beach in good condition. G. Peters, the owner, towed her out this afternoon and reports the damage comparatively small. The strong wind and high swell filled the landing float and it will have to be pumped out and repaired.

This morning was the time set for the trial of Capt. A. Wiberg, of the fishing boat, Alpha, for seining within 1000 feet of the wharf. The hearing was postponed until December 21, because Wiberg was at Catalina and could not get back today. It is intended as a test of the validity of the ordinance.

At the meeting of the Knights of Pythias last night officers were elected for the ensuing term as follows: Charles F. Bushong, C.C.; W. B. Joy, V.C.; N. T. Kinman, Prelate; A. C. Walker, M. of W.; L. A. Bailey, K. of R. and S.; S. V. Bacon, M. of F.; W. S. Stevens, M. of E.; C. C. Pauley, M. at A.; A. E. Brown, I.G.; N. C. Lollich, O.G.; H. B. Root, Trustee.

Last night's meeting of the Sons of Veterans for the election of officers resulted as follows: A. R. Hazeltine, Captain; H. W. Culver, First Lieutenant; Glen Ransom, Second Lieutenant; S. Shallenberger, E. D. Bailey and E. D. Harris, Council; Dr. A. B. Austin and J. E. Shrewsbury, Delegates to the Division Encampment. Installation will be held in two weeks.

H. J. Cobb arrived last evening from Minneapolis, bringing with him four special cars loaded with people who were anxious to escape the terrors of a northern winter. At the time he started with these, two other cars started for the same destination by the northern route. These make eleven cars from that city to Southern California this fall.

W. P. Davis and his sister, Mrs. Proctor, of Southerland, Iowa, have taken quarters at No. 110 East Ocean Park avenue. Mr. Davis is cashier of the Southerland State Bank, and one of the strong men of that community. If the climate proves to be what he wants they will remain.

Owing to the press of other engagements it has been decided to postpone the formal opening of the Johnsonian Club season until after the holidays. It will then be made more formal than was at first intended, and friends will be invited to assist in its proper celebration.

ALHAMBRA.

EARLY ORANGES MOVING.

ALHAMBRA, Dec. 5.—Fifteen to twenty carloads of early oranges will be shipped from the Alhambra and San Gabriel section for the holiday market. Some fruit is now going forward and it is unusually sweet and well colored.

FARMERS' CLUB.

An interesting meeting of the Farmers' Club was held Thursday afternoon at the home of S. W. Champion, at the corner of Alhambra road and Vega street. There was a good attendance and an important address on pruning of the navel orange tree by E. E. Bailey. Also an able exposition of the good-roads movement and the Brownlow Bill, by R. F. Bishop, who is a member of the Los Angeles County Highway Commission. Several new members were admitted to the club and vocal selections were given by Miss Custer and the Revs. B. V. Bazata and L. D. Van Arnam. Delicious refreshments were served by the ladies of the house.

BRIEF NEWS.

The Civics Committee of the Wednesday Afternoon Club have called a public meeting of all interested in changing the names of streets, at Borden Hall on the evening of December 17. The ladies will present a pleasing programme in addition to the question of street naming.

An interesting meeting for men is anticipated at Borden Hall Sunday afternoon at 3 o'clock. Maj. Taber of Los Angeles, a former official of the Michigan State Prison, will speak on "Before and Behind the Bars."

Justice Northrup will try a Monrovia water case on Monday, it being brought down on a change of venue. The defendant is H. C. Jellison, the Monrovia Water Superintendent. A large contingent from the city on the hill is expected.

Miss A. M. Phelan has returned to Alhambra after a year's residence in and near New York City.

The board of trustees of the Presbyterian Church have decided to light their church by electricity.

A number of the principal employés of J. F. Hall, the builder and contractor, met at his home here Wednesday evening and presented him with a Wright adjustable reclining chair.

The City Trustees have passed an ordinance imposing a business license which will go into effect on January 1.

The religio-scientific lectures by Prof. J. D. Rodgers are receiving the highest commendation by those who heard him.

A game of basket ball played here this afternoon between the Covina and Alhambra high-school teams was witnessed by a large number of spectators. The result was a score of 15 to 8 in favor of Covina.

DOWNEY.

NEW LIGHTING PLANT.

DOWNEY, Dec. 5.—Work will begin in a short time on the new electric light plant. An incorporation for that purpose has been formed with Dr. Q. J. Rowley, A. L. Ball, T. R. Crawford, Joseph Smith and S. S. Skidmore as directors. Local capital is starting the enterprise and nearly all the stock is subscribed.

The High School has entered into a contract with Blanchard & Venter for an entertainment course. The Fiske Juvenile Singers will be the first attraction.

Representatives from Long Beach, Whittier, Compton and Norwalk Camps visited Downey Camp of Woodmen of the World last evening.

Revival meetings began at the Cumberland Presbyterian Church this evening. Rev. C. S. Tanner, the pastor, is assisted by Rev. R. W. Lewis and Prof. A. C. McClelland, music director.

THEY ACTUALLY DO THE WORK.

Food Eaten Is Worthless Unless Digested—Some Stomachs Must Have Help.

Food taken into the stomach which, from the nature of the food or the condition of the stomach, is not digested, is worse than no food at all. This is a true statement as far as it goes, and a great many dyspeptics go only this far with their reasoning. They argue with themselves that because their stomachs do not do the work given them, they must be given less work; in other words they must be starved. It would be just as sensible for a business man who is unable to do all his own work to cut down his business to his own capacity as it is for a man to starve himself to relieve his stomach. The sensible business man employs help and goes forward with his business. Likewise the sensible dyspeptic will employ help for his stomach and give his body proper nourishment.

Stuart's Dyspepsia Tablets actually do the work assigned to them. They relieve weak and overburdened stomachs of a great portion of digestive action. Their component parts are identical with those of the digestive fluids and secretions of the stomach and they simply take up the grind and carry on the work just the same as a good, strong, healthy stomach would do it.

On this account Stuart's Dyspepsia Tablets are perfectly natural in their action and effects. They do not cause any unnatural or violent disturbance in the stomach or bowels. They themselves digest the food and supply the system with all the nourishment contained in what is eaten and carry out Nature's plans for the sustenance and maintenance of the body.

How much more sensible is this method than that employed by many sufferers from weak stomachs. By this means body and brain get all the good, nutritious food they need and the man is properly nourished and equipped to carry on his work and perform his duties. He could not possibly be in proper working condition by starving himself or employing some new fangled insufficient food that does not contain enough nutriment for a year-old baby. A strong man doing strong work must be properly fed and this applies to the brain as well as the body.

Stuart's Dyspepsia Tablets, by relieving the stomach of its work, enable it to recuperate and regain its normal health and strength. Nature repairs the worn and wasted tissues just as she heals and knits the bone of a broken limb, which is of course not used during the process of repair.

Stuart's Dyspepsia Tablets are for sale by all druggists at 50 cents a box and they are the one article that the druggist does not try to sell something in the place of that's "just as good." Their unqualified merit and success and the universal demand for them has placed them within the reach of every one.

"The Totally Different" F.B.Q. Clothing for Men

Winter Wearables For Men Who Know

Fashionable Clothing is another way of saying "F.B.Q."

But till you've seen the Winter Suits and Overcoats you won't realize what a difference there can be 'twixt clothing and clothing.

Extreme stylishness if you wish.

Or something moderate.

But in all cases "F. B. Q." stands for real goodness in cloth and utmost care in tailoring.

Another thing that goes with every "F. B. Q." Suit is a feeling of satisfaction that lasts all winter—lasts till you're ready to lay aside the suit.

Business Suits . . $15.00 to $35.00
Overcoats . . . . . . $15.00 to $35.00
Full Dress Suits $35.00 and $45.00
Tuxedo Suits . . $30.00 and $42.00

CHARLES W. ENNIS,
233 South Spring Street.

Unique bits of jewelry...

Twice the charm in giving or receiving jewelry when it is unique, out of the ordinary, distinctive.

Twice the variety of really artistic gift pieces in this collection you'll find in any other Los Angeles store. And every piece is *new*—the store itself isn't three months old.

If it's a gift for a man, see this gathering of

Solid gold Knives
Solid gold match boxes
Solid gold cigar Cutters
Solid gold Key Rings

Stickpins of 14k. gold in an endless variety of artistic designs.

Among the choice gifts for women:

Solid gold Pin Sets for waists
Solid gold Cuff Pins by the pair
Solid gold Thimbles, plain and enameled
Solid gold Hatpins, very choice, $2.25 to $20
Bracelets of 14 k. gold and sterling silver

Brock & Feagans
GOLD AND SILVERSMITHS
Corner Fourth and Broadway
Chamber of Commerce Building

Shirt Sale

Our sale of Soft and Stiff Shirts this week will be a picnic for money savers because we're selling all our regular $1.50 and $1.25 values for

75c

We also have a number of other equally big drives and it would be a hard matter to find a spot in or out of town where money will fetch more than it will this week at

DESMOND'S

Corner Third and Spring Sts.

10 per cent. off on Men's Overcoats and regular $3.00 Hats this week for $2.50

THE CITY IN BRIEF.

BREVITIES.

Parlor Millinery, 934 South Figueroa street. Carriage, reception hats, elderly ladies' and matrons' bonnets and toques, are the specials in millinery, to order from Miss Greer. There is a touch of individuality and artistic arrangement in all her models, which appeals to those who appreciate originality of design and which reveals the secret of her phenomenal success in this, her first year's business in this city. Miss Greer's experience in the East, has fitted her for the most critical trade.

If you want beautiful pictures for the holidays—pictures of all kinds, from delicate little landscapes at a few cents each, up to handsome water colors, oil paintings and photogravures suitable for the finest homes in the city—you should call at 715 South Broadway. Our collection is superior to any in the city, and we make lovely frames at about half usual prices. No frame allowed to leave the factory unless in perfect order. J. F. Mendenhall & Co.

Teachers' Examination. Notice is hereby given that the Los Angeles County Board of Education will examine applicants for grammar school certificates, at the Spring-street school, in Los Angeles city, Los Angeles county, California, beginning Monday, December 21, 1903, at 8:30 a.m. Those who desire to be examined for special certificates should notify the secretary of the board not later than December 14, 1903. Mark Keppel, secretary, Room 47 Courthouse, Los Angeles, Cal.

All prices have been greatly reduced for this week. Come look around, note the lowness of prices—you will be surprised. This stock includes the very newest effects in trimmed and untrimmed hats from America's foremost milliners and a large number of our own original creations. This is your opportunity to get a swell hat for little money. Hoffman's. The largest millinery house on the Pacific Coast. 133½-135 South Spring street.

Dressing the baby is an art—be sure to get suitable fabrics, we have them. Christmas suggestions in baby wear—dainty little bootes, crocheted jackets, kimonos, little shoes and stockings for tiny pink feet, pretty bibs, white dresses, well made from the plainest to the most elaborate caps and bonnets. Ladies' wear, fancy hosiery, corset covers, lace collars, handkerchiefs and a general line of wear. Mrs. E. W. Kinney, 435 South Broadway.

Dr. Edith E. McLean, the well-known hair specialist, Call building, San Francisco, has opened a branch office in the O. T. Johnson building, Fourth and Broadway, for the scientific treatment of hair and scalp diseases. It is not a hair-dressing or beauty parlor, as the doctor treats scalp and hair diseases only and has had 14 years' practice in the work. Diagnosis at office free. Rooms 232-233. Tel. Main 1734.

The New York Plaiting Co. do all kinds of plaiting, but make a specialty of the Sun Burst Skirt. Price list, 1 to 6 inches deep, 3 cents per yard, ½ cent for each additional inch. Sun Burst Skirts, $2.50; misses' sizes, less than 35 inches, $2; children's dresses, straight accordion plaited, 50 cents and upward. New York Plaiting Co., 247 S. Broadway. Room 20.

Photographing portraits—Only a short time to get in your orders for holiday photographs; secure your sittings in time to avoid the rush. All the latest and improved methods for executing the highest-grade work in portraiture. Celebrated Schumacher Studio, 107 North Spring street.

Do you want a perfect face? If so, use Vacy Steer's Eucalyptus Fluid. It keeps the skin from having a sallow appearance, keeps the color in the cheeks, and prevents roughness and chafing; cures oily skins, and entirely removes blackheads. Vacy Steer, on Fourth st., between Main and Spring.

City Steam Carpet Cleaning Works are prepared to do the best carpet work in the city; have the latest improved machinery for cleaning fine rugs and carpets; also refitting and renovating, make over hair and floss mattresses. Office [illegible] Flower st. Both phones M. 427. John Bloeser.

Through an error in last Sunday's edition the price of molding in the advertisement of Walter Bros., wall paper and paint dealers, 627 South Spring street, was inserted as 20 cents per foot. Mr. Walter desires to call attention t othe correct figure, which is only 2 cents per foot.

F. M. Ridsdale, formerly of the City Nursery, West Fourth street, begs to announce that he is now located at the nursery of Theodore Payne, 440 South Broadway, where he will be pleased to see his former patrons, who will receive the same courteous attention as before.

Mrs. N. E. Smith of 445 South Broadway will, on Monday, December 7, offer special values in trimmed millinery. Walking and tailored hats, toques in velvet and lace for evening wear. These goods are in the latest designs, and will be sold at greatly reduced prices.

Do not fail to attend the lecture on "Youth" and exhibitions of Swedish movements and breathing by Mme. Stevenson teacher of the Hindoo Brothers' school of San Francisco at the Kramer's, 934, South Grand avenue, 7:45 p.m. doors close. Admission 15c.

Long & Cole of San Francisco are displaying Christmas novelties in choice silk, velvet, leather goods, bags, card cases, purses, belts, etc.; they have the choicest exhibit and most exclusive of its kind. Call at the Gertrude, 309 South Broadway.

Floor-staining, painting, varnishing, or waxing; oak graining a specialty; old floors made like new; durable floor paint, floor wax, and decorative enamel, paint for sale. Smith's Floor Works, 425 West Seventh. Home 6635; Sunset Main 2668.

Cheapest place to get good eyeglasses; $3 and $4, gold-filled eyeglasses and spectacles at $1.50. Eyes tested free. Two expert State registered opticians in attendance. Clark's Jewelry and Optical Store, 351 South Spring street.

Do not forget that the finest Sunday dinner is given from 6 to 8 p.m. at the Casa Grande Dining-room and Café, 847 S. Grand ave., near corner of 7th st., for 35c. Unexcelled service. Come and bring your friends and you will come again.

Now is the time for you to buy your new fall hat. All tailor-mades on sale Monday at one-third discount. These include many of the swell models from New York. Also a great reduction on all trimmed hats. Gertrude, 309 South Broadway.

All kinds of literary and stenographic work. Five years' experience with railroad system as scenic-book and advertising writer. Russell H. Marling, A.M. Ph.D., reporter and notary public, 717 Bryson Block. Telephone Home 2481.

St. Athanasius Church this evening at 7:30. Bishop Johnson will administer the "Rite of Confirmation" and also "Bless the Crop Presented by the Babies' Branch of the Mission."

A reception will be held at the Angelus Hotel, Monday, December 7, from 10 a.m. to 10 p.m. Those interested in exclusive millinery, especially invited. No cards issued. Miss Reynolds, importing milliner.

Bethlehem Institutional Church, Vignes and Ducummon sts. solicits donations of cast-off clothing furniture and bedding. Tel. John 261 for wagon.

Hardwood floors—When your carpets wear out replace with hardwood floors. Will last a lifetime, $1.40 per yard, complete. Smith's Floor Works, 425 W. Seventh. Home 6635; Sunset Main 2668.

Swinnerton, the plumber, has moved to temporary quarters basement W.C.T.U. building corner Temple and Broadway, until new store is completed at 205 N. Broadway, his old location.

The most appreciative Christmas present for your wife, daughter or sister is Schell's Patent Adjustable Form for Dressmaking, 626 South Broadway. Tel. Sunset, Main 2044; Home 2258.

St. Paul's Pro-Cathedral, 523 S. Olive street. The Rev. A. H. Brown of St. John's School, Santa Barbara, will assist the rector and preach. Subject, "The Bible as the Rule of Life."

Most reliable shampoo, face massage, Marie Jefferson and Elsie Teece, formerly with Vacy Steer, Hotel Savoy, over Broadway Dept. Store; don't mistake; room 21, Home 2603.

Mrs. Greenleaf's class in conversation, book review and club etiquette, 2:30 p.m. Tuesday. Subject "Story Telling." Book review, Dickn's "Christmas Carol." 1035 S. Hope street.

Keramic Studio. Lessons in figures, miniatures and portraits on china. Classes Tuesday, Wednesday and Friday mornings. Studio, 14 The Narragansett, 423 S. Broadway.

Ostrich boas and plumes, curled, cleaned and dyed all shades; new tops supplied to old plumes. Miss Watson. Removed to 247 S. Broadway, upstairs.

Miss Jessie Washburn has returned from New York and will reopen her studio, 705 S. Alvarado, Monday, December 7. China water colors, oils.

All the latest designs in accordion plaiting and pinking. Sun-plaiting skirts, cutting and hemming free. 316½ South Spring. Tel. Main 307.

For sale, handsome mink cape, length 36 inches, 60-inch sweep, with muff to match. Cost $250. Will sell for $100. Room 304 Wilson Building.

Imported, hand-made laces for sale at 822 South Flower street, on Tuesdays, Thursdays and Saturdays. Rare needle point a specialty.

The Natick House will serve chicken dinner today from 4:45 to 7:30 p.m.; meals, 35 cents; all other meals 25 cents; 21 meals for $5.

Holiday presents, souvenirs for Eastern friends, best assortment, lowest prices. Fisch's curio store, 219 W. Fourth street.

Pyrographic wood novelties. We are closing out stock this week greatly reduced prices. Blacks Mill, 746 S. Main.

All patrons desiring portraits finished for holidays must secure sittings now. Cowles, 351 South Broadway.

Cup and saucer sale at the Keramic Club's exhibit, Woman's Club House, last three days of this week.

Reduced rates household gods to and from East. Bekins Van & Stg., 144 South Broadway.

Miss Mildren Ludlum has removed her studio to Woodbury Business College, 809 S. Hill st.

Sponging cloth a specialty at Zinnamon's button factory, 254 S. Broadway, rooms 3 to 6.

Miss McGuerken, milliner, 247 S. Broadway, suit 20, over Unique Cloak and Suit House.

Furs cleaned, dyed, repaired and made over at 129 S. Spring, over Lowman's.

The artistic china repairer, formerly on Broadway, removed to 308 S. Hill st.

For pictures and picture framing go to Alexander's, 643 South Broadway.

Keramic Club exhibit at the Woman's Club House December 10, 11, 12.

Corsets made to order and repaired. Mrs. Suffern, 212 S. Broadway.

Prof. Hersee, independent piano tuner. Exton Music Co. Phones.

Turkey dinner tonight. Hotel Rosslyn. 5 p.m. to 8 p.m. 50c.

Turkey dinner tonight. Hotel Rosslyn. 5 p.m. to 8 p.m. 50c.

Tresslar's new studio, 500½ S. Broadway.

Furs remodeled. 1250 S. Grand avenue.

Furs remodeled. D. Bonoff, 212 S. Bway

BIRTH RECORD.

GOLLMER—December 3, to the wife of Carl H. Gollmer, No. 1933 Bush street, a daughter.

DEATH RECORD.

CREELMAN—At El Modena, December 4, 1903, Robert L. Creelman, aged 20. Funeral from the chapel of Orr & Hines Company, 645 South Broadway, Sunday, December 6, 1903, 2 o'clock p.m. San Francisco papers please copy.

BASSERMAN—December 4, Margaret Basserman, aged 64 years, widow of George Basserman and mother of Miss Georgie Basserman, Mrs. Will K. Smith and Mrs. John A. Rice. Funeral Sunday, December 6, 2 p.m., from residence, No. 231 North Hope street. Interment Evergreen Cemetery.

MOFFATT—At the residence of her daughter, No. 131 East Thirty-sixth street, this city, December 5, Caroline Moffatt, widow of the late Joseph Moffatt, and mother of Charles R. Moffatt, Joseph C. Moffatt and Mrs. Euphemie J. Chambers. Funeral at the old home of the deceased, Augusta, Iowa, Wednesday, December 9. (Burlington, Iowa, and Fort Madison, Iowa, papers please copy.)

BENTHAM — December 5, Dorothy Balfour, aged 15 days. Services from residence of E. S. Stilson, No. 1346 West Twelfth street, at 10:30 a.m., Monday, December 7.

JONES—In this city, December 4, 1903, Mrs. Maria E. Jones, beloved mother of Alfred W., Ida M. and Edward E. Jones, aged 71 years. Funeral will take place from her late residence, No. 824 Wall street, at 2:30 p.m. today. Friends are invited.

Pentalpha Lodge F. & A. M.

Dear sir and brother: The funeral of Brother John T. Boyer, late a member of A. O. Fay Lodge, No. 676, F. & A. M., of Highland Park, Ill., will be conducted by Pentalpha Lodge, No. 202, F. & A. M., today (Sunday,) December 6, 1903, at 2:30 o'clock p.m. sharp. Meet at Masonic Temple.

Members of said lodge and members of funeral committees will please take notice. Visiting brethren cordially invited.

By order of Masonic Board of Relief.

SAMUEL PRAGER, President.

J. M. DUNSMOOR, Secretary.

Card of Thanks.

I wish to thank all my neighbors and friends who so kindly assisted me during the sickness and burial of my son, Will.

MRS. ANNA MARKHOFF.

Los Angeles Transfer Co.

Will check baggage at your residence to any point. Office, 141 W. Fifth st. Tel. M. 49 or 249.

Orr & Hines Co.

Funeral directors. Lady undertaker takes charge of all ladies and children. Tel. Main 65. No. 647 South Broadway. JOHN W. EDWARDS, Manager

Bresee Bros.' Co., Undertakers.

Broadway and Sixth. Lady assistant in attendance night and day. Tel. Main 243.

Pierce Bros. & Co., Undertakers.

810 S. Flower. Tel. S. 127. Lady attendant.

Peck & Chase Co.. Undertakers.

433-435 South Hill. Tel. M. 61. Lady attendant.

Lusk Cab Co.. Phones 297.

New 20-passenger tallyho for rent.

Hollywood Cemetery.

City office, 210 Laughlin Building.

City Transfer Company, 519 S. Main.

Trunks, inside district, 25c. Tel. M. 55.

Automobile Livery.

331 and 333 South Main street. Tel. Main 732. Electric, steam, gasoline.

If You Want to Go East C. Haydock.

Agent Illinois Central R. R. 238 South Spring.

Ingleside Floral Co., 140 South Spring.

Flowers for all occasions. 'Phones 568.

EVERY Southern Californian will be interested in an article in the December Four-Track News, a beautifully illustrated and deeply interesting magazine, for 5 cents at newsdealers.

Mexican Hand Carved Leather.

We have the finest carver in the city; prices always the lowest; immense assortment. Campbell Curio Co., 329 S. Spring.

Christmas Preparations At The Geneva

Our magnificent stock of holiday jewels testifies forcibly to the fact that we have made very unusual Christmas preparations. Extensive buying has been the rule—the exception—and our every department fairly sparkles in its myriad of intense beauties. Your attention is especially directed to our large advertisement on page 9 Part I of this paper.

Geneva Watch & Optical Co.

305 SOUTH BROADWAY

The Gray Hair Store

Marcel waving with powder and attached curls makes a dainty effect for the bal poudre, and is more comfortable than wigs. By appointment only.

Real Tortise Shells

Our beautiful stock of real tortoise shell hair combs and ornaments has called forth much praise from all who have seen it. We think our handsome back combs in light or heavy side combs, giving good style in the sets and a choice in price. The finest exhibit of real tortoise shells ever made on the Coast.

Weaver-Jackson Hair Co.

Dealers in human hair, and novelties in hair ornaments, veils and fans.

443 S. Broadway

Boswell & Noyes Drug Co

Reliable Prescription Druggists.

If you catch a cold, don't keep it. Cure it with Carter's Cold Capsules; 25c

Hostetter's Bitters 85c
Pink Pills 40c
Peruna 70c
Swamp Root 75c
Swift's Specific 75c
Swift's Specific large size $1.50

Tooth brushes with good backs, with good bristles, with every good quality, are the kind we sell. Fancy handles or plain; best white and unbleached bristles; all sizes and shapes. And the most important feature is—every one gives satisfaction.

10c TO 75c

Third and Broadway.

IMPORTED

Burning Outfits

For Wood and Leather.

MISS BUTTS,
328 S. Broadway.

The Event of The Season

Three days of reckless price-cutting to lower these stocks—astonishing reductions on all these smart fall suits, walking suits, elegant dinner gowns and evening costumes till Wednesday night.

Lot No. 1 Formerly Sold Up to $32.50 **$19.50**

Lot No. 2 Formerly Sold Up to $45 **$29.50**

Lot No. 3 Formerly Sold Up to $75 **$39.50**

All new, novel, distinctively stylish—and unmatchably good at our REGULAR prices.

And now you can have the finest garments in the house for $39.50.

That's OUR way of adjusting stocks in a hurry.

If you EVER had a good reason for being here early Monday morning, it's now.

The UNIQUE Cloak and Suit House
245 SOUTH BROADWAY

The Distinguished Air of

Real Gray Hair

May be attained to perfection here.

It is no task for us to produce from our varied but specially selected stock of hair the correct and desired shade.

Any length.

The Fashionable Hair Goods Store:

A pretty and useful ornament for the hair would make a seasonable gift.

Vapor, Sulphur And Electric Baths Salt Glows

Experienced bath attendant

The Bennett Toilet Parlors

N. E. Cor. Fifth and Spring

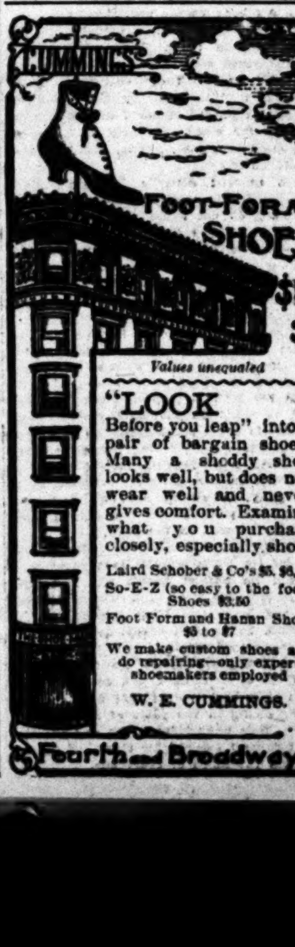

Values unequaled

"LOOK Before you leap" into a pair of bargain shoes. Many a shoddy shoe looks well, but does not wear well and never gives comfort. Examine what you purchase closely, especially shoes

Laird Schober & Co's $5, $6, $7

So-E-Z (so easy to the foot) Shoes $3.50

Foot Form and Hanan Shoes $5 to $7

We make custom shoes and do repairing—only expert shoemakers employed

W. E. CUMMINGS.

Swell millinery priced shamefully low

There is no half-way business when *this* store starts a clearance—prices that were already a good many per cent under other stores are ruthlessly cut a quarter, a third or a half lower.

And the stocks are righted in a hurry.

Dress hats at ridiculous reductions

Chic and charming trimmed hats fresh from the makers hands.

$5 to $7.50 hats at......$4.85	$12 and $15 hats.......$9.85	$16.50 and $20 hats....
$8 to $10 hats..........$7.50		$22.50 and $25 hats....

$5 Street Hats $2.48

About a hundred and fifty samples, many of which represented the $4 and $5 lines are now $2.48 each.

$1.50 Shapes, 50c

Untrimmed shapes of chenille, and hand-made shapes of felt in every wanted color at 50c each; were $1...

Christmas-work Ribbons Attractively Priced

The "Popular" Brand			The "Victor" Brand	
No. 5, yd....3c	No. 22, yd...9c	No. 1, Baby ribbon, 10 yds............10c	No. 7, yd....6c	No. 22, y...
No. 7, yd ... 4c	No. 40, yd..12c	No. 2, Baby ribbon, 10 yds............15c	No. 9, yd....8c	No. 40, y...
No. 9, yd....6c	No. 60, yd. 15c		No. 12, yd...10c	No. 60, y...
No. 16, yd....8c			No. 16, yd....12c	

Marvel Millinery,

LARGEST MILLINERY ESTABLISHMENT IN THE SOUTHWEST,

241-43 South Broadway.

CALENDARS

"California Poppy," "Poinsettia," "Violet," "Wild Flowers" and "Redwood" calendars make pretty gifts to Eastern friends. Something dainty and artistic. Price

50c

STATIONERY DEPARTMENT.

SANBORN, VAIL & CO.,
357 South Broadway.

Fine Stationery.

All that is exclusive and best in Social Engraving. Correct forms of Wedding Invitations.

"At Home" and Tally Cards.

WHEDON & SPRENG CO.
.08 S. Spring St. Hollenbeck Hotel Bldg.

CONTINUED
Special Watch Sale
THIS WEEK
S. Nordlinger
109 S. Spring St.

RATTAN TRUNKS Pay Their Own Way.
Phones Home and Main............ 818
J. O. Cunningham, 222 S. Main St.

A Magnificent $800 C...
3-Pedal Steinw...
Upright Piano
SACRIFICED FOR STORA...
H. ARNOLD'S Furniture ...
550-557-555-553 South Spring ...

INSTALLMENTS—$1 per...
Miller's Cloak & Suit Co.
506 S. Br...
OPENING SOON

NEURO-VITA...
Makes rich, red blood and healthy ... will cure all long-standing ... stages of Nervousness, Neuras... bility of the Nerves, Insomnia ... ble, Physical Relaxation, ... Physical Decline, results of ... of health or of poisons in the ... diseases of the nervous system ... nature. For sale only at ...

Editorial Sheet.
TOPICS OF THE DAY.

Los Angeles Sunday Times

Part II.—8 Pages.
EVENTS IN SOCIETY.

XXIII^D YEAR. SUNDAY MORNING, DECEMBER 6, 1903. PRICE 5 CENTS.

Theaters.

MASON OPERAHOUSE— H. C. WYATT, Lessee and Manager.
Monday, Tuesday and Wednesday Evenings, Dec. 7, 8, 9
With a Special Wednesday Matinee
CHARLES FROHMAN Presents
VIRGINIA HARNED
IN PINERO'S MASTERPIECE "IRIS"
THE MOST TALKED OF PLAY OF THE DECADE
The New York Sun says: "Not to have seen this masterpiece is to have missed a great vital play."
SEATS NOW ON SALE. PRICES 50c, 75c, $1.00, $1.50, $2.00. TELS. M. 70, HOME 70.

MASON OPERAHOUSE— H. C. WYATT, Lessee and Manager.
Two Nights Only
Thursday and Friday, Dec. 10, 11.
WM. A. BRADY'S BIG, BRIGHT MUSICAL SUCCESS
BOOK BY R. Melville Baker
FOXY GRANDPA
MUSIC BY Joseph Hart
WITH
Joseph Hart and Carrie De Mar.
50 Funny People, Including Very Pretty Girls 50
ORIGINAL NEW YORK CAST AND PRODUCTION
SEATS ON SALE MONDAY, DEC. 7. PRICES—25c, 50c, 75c and $1.00.

MASON OPERAHOUSE— H. C. WYATT, Lessee and Manager.
The Laughing Hit of Last Season.....
"Are You a Mason?"
Four Laughing Nights—Commencing Monday, Dec. 14
Seat Sale Opens Thursday, Dec. 10. PRICES—25c, 50c, 75c and $1.00.

MOROSCO'S BURBANK THEATER—OLIVER MOROSCO, Lessee and Manager
Tonight—All Week—Matinee Saturday
NEILL-MOROSCO COMP'NY
IN
"The Power of the Press"
American drama in five acts by Augustus Pitou and Geo. W. Jessop. See the great shipwreck scene; the bark Mary Vale at anchor; the swell Manhattan Club; the prison at Sing Sing.
PRICES—15c, 25c, 35c and 50c. PHONES—Main 1270; Home 1270.
Children under five years not admitted to any performance.
NEXT WEEK—Farewell Week of the Neill-Morosco Co. in "The Sporting Duchess."

ORPHEUM—Modern Vaudeville—Tonight— SPRING ST., bet. Second and Third.
Week Commencing Monday, December 7.
EVERY NIGHT. MATINEES—SUNDAY, WEDNESDAY and SATURDAY.
ANNIE ABBOTT, the Little Georgia Magnet.
ARMENIS-TITO QUARTETTE, Novelty Dancers.
BRYANT and SAVILLE, Musical Comedians.
PEARL and VIOLET ALLEN, presenting "The Sign Painter."
THREE ZOLARS, European Grotesques.
SERRA and BELLA ROSA, Novelty Acrobats.
THE ORPHEUM MOTION PICTURES, Showing the Latest Novelties.
WRIGHT HUNTINGTON & CO. In "A STOLEN KISS."
PRICES—10c, 25c, 50c and 75c. MATINEES—10c, 25c and 50c. Phone Main 1447.

CHUTES—Park, Theater, Zoo, Midway—CHUTES
Special Attractions for Today (Sunday)
FIGURE-EIGHT ROLLER COASTER.
CAVE OF THE WINDS.
LAUGHING GALLERY.
BOLASKI, King of Syrian ..., performs with Nero and ...
..., the Fearless, Coasts ... on an Ordinary Bicycle.
CONCERTS by the Celebrated LADIES' MILITARY ORCHESTRA.
Other Interesting Features.
THEATER PROGRAM
By the Talented CURTISS VAUDEVILLE CO.
MLLE. DE BEAUMONT, Dainty Parisian Dancer.
S. M. CURTISS and LEE HOWARD
In their own sketch, "At the Races," introducing Catchy Songs and Dances.
MARGERY ROWLAND, Charming Soubrette.
MORA—MARTYN SISTERS—DOT
The Down-to-Date Duo, in the Filipino Songs and Dances.
Concluding with Mr. Frank Ryan's beautiful illusion, "THE MYSTERY OF ARDATH," from Marie Corelli's book. Never before shown on the Pacific Coast. DON'T MISS IT.
GENERAL ADMISSION 10 CENTS.

CASINO THEATER AND EDEN MUSEE—344 SOUTH SPRING ST.
J. E. WALDECK, General Manager.
Eden Musee Open Daily 10 a.m. to 10 p.m.
ADMISSION 10 CENTS.
NEW CASINO THEATER OPENS DECEMBER 21
... a season of Brilliant Musical Burlesques, presenting the entire list of popular attractions of Weber & Fields' Theater New York, with original casts, properties and scenic effects. Sale of seats begins Dec. 14.
BARNEY BERNARD, TOM PEARSSE, EDITH MASON, RICE and KADY ... the New York favorites. TELEPHONES—Home 525; Main 525.

GRAND OPERAHOUSE— MAIN ST., bet. First and Second. Week Commencing Sunday Matinee, Dec. 6.
Every Night. Matinees Sunday, Tuesday and Saturday. Initial Tour of the West of JAMES KEANE and His New York Company, presenting for the first time in this city ...
"HEART AND SWORD"
... startling and entirely new and original scenic effects. Elaborate electrical displays ... Two carloads of scenery used in this production. SEE—The Great ... the Thrilling Escape of the Prince. Next Week—"Jekyl and Hyde." Evenings—... and 75c. Matinees—10c, 25c and 50c. Phones—Home 418; Sunset, Main 1967.

BROADWAY THEATER—554-556 SOUTH BROADWAY, Corner Sixth St.
First-Class Vaudeville—Moving Pictures.
... change each week. Eastern performers. PRICES—Evening, 10c and 20c; ... 10c. Every afternoon and evening. OPENING MONDAY, DEC. 7.

IF YOU WANT THE BEST PORTRAITS—
Work Showing Individuality of Treatment,
... to have you for a sitting. No coupons or "free-picture-with-a-pair-of-socks" ... here. KRAUCH'S GROUND FLOOR STUDIO, 512 SOUTH HILL ST.

WILD BATTLE WITH WAVES.

Three Ocean Park Mariners Tell Fearful Tale.

Struggle at Sea Half a Day and Half of the Night.

Long and Frantic Efforts at Rowing Take Them to the Shore at Last.

Adrift half a day and half the night upon a tempest-torn sea, battling for their lives against the mountainous heads of water that seemed ever about to crush the life out of their frail skiff, rowing towards the land in the teeth of the gale as only men row when life itself is at stake, and then only to be cast upon a rocky coast to continue their fight against the elements; three young mariners of Ocean Park had an experience Friday afternoon and night that will haunt them in their dreams. That they escaped to tell of the parils they encountered; that they lived to show the blistered, bleeding, salt-pickled hands that finally pulled them through is one of those miraculous vagaries for which old Ocean is proverbial.

Friday morning at 7 o'clock, Tom Brown, Charles Butler and H. G. King, all well known in Ocean Park, hoisted the leg-of-mutton sail upon Dan Reynolds's surf boat, the Butterfly, after having thrown aboard fishing tackle and a scanty lunch, and put to sea for a day's white fishing upon the banks about nine miles west of that resort. They found game rather nearer than usual and lay-to within tat distance of the wharf, so up to 2 o'clock in the afternoon several parties saw them at intervals with marine glasses.

Then, as they were fishing, came the first breaths of a norther. At first they paid little attention to it, but Brownfl who is a seaman of considerable experience, at once suggested putting about for home. This was done, but the little boat, in order to point for the wharf, had to lay in the trough of the sea, and the wind kept increasing in violence. Finally the frail craft began takiny in water over the side; a cupful at first; then by the bucketsful. She is only a little twenty-footer. Brief consultation was held between dips of the baler. It was impossible to keep on without foundering and finally the oldest head in the party, sizing up the sodden, soaked clothing in the bottom of the boat, and speculating on her chances to ride it out, decided on the bold stroke of pointing directly into the teeth of the gale and pulling for shore fifteen miles away. It was a slim chance indeed, but the humming of the gale through the scant cordage of the little craft had now become the howling of a thousand devils, and any chance, however long, was better than certain foundering from attempting to make the wharf. Seizing the opportunity to go about, the boat was put into the wind, and her sail taken down. Two of the men took their trick at the oars; the third steered and baled. It was now about 4 o'clock in the afternoon and the watchers at Ocean Park had already become anxious for the safety of the men at sea.

From 4 o'clock until midnight, relieving each other as best they might, the three toiled incessantly; had they ceased rowing a minute the boat would have swung around into the trough of the seas already broken and beaten down by the wind into a crazy, choppy succession of billows that would have troubled many a kraft thrice as large as the little Butterfly. Hour after hour the men worked as only men work who see drowning staring them in the face, but they made seemingly no headway. After sunset the gale abated somewhat, and they began to approach a little nearer land, but the seas were still running so high that straight ahead was the only possible course. The boat was headed for Point Dume, and it was probably about 10 o'clock when she began to get in under the loom of the Malibou and out of the keener force of the wind. The three mariners were ready to drop from fatigue; they had no time to look at watches and had to guess at the hour until the final landing was made.

After nine hours of constant rowing, their hands bleeding from a hundred cracks into which the smarting salt water had found its way and created ugly-looking dead spots; palms and fingers blistered until as tender as boils, the rocks finally appeared ahead, and no time was wasted in looking for a soft spot to land. Anything like terra firma looked good to the trio, and they drove in to it bow first, shattering their boat, but being cast high and dry. After taking out what little there was left in her in the shape of fish, and clothing, the three men, more dead than alive, walked up the first cañon they could find and built a fire, roasting the fish, and getting an hour or two of welcome rest. Then, knowing that many an anxious one was waiting for tidings at Ocean Park, they began the long walk homeward. From where they were cast away, five miles beyond Point Dume, to Ocean Park, is probably twenty-five or thirty miles, following the contour of the coast. En route the men reached a farmhouse and had a good meal, resting a brief while; they then continued their long walk, and arrived at Ocean Park about 4:30 o'clock yesterday afternoon, where they were given an informal reception on the sidewalk by the populace. All three agreed they had never put in such a night before in their lives, and all have seen "roughing it;" one being a returned Klondiker.

Late Friday afternoon the Ocean Park people, realizing the severity of the storm, began to fear for the lives of the trio, and started a subscription for a rescuing party, but no launches were available, the Wilma being broken down, Capt. Dan Donohue would not put to sea in the face of such a storm so near night, stating that it would be folly to do so, as there was no telling which way the men had gone, nor how far.

Telephonic inquiry was established with the other beaches, notably San Pedro, but no tidings of the missing men were received. The captain of the State of California, which came in four hours late from Santa Barbara, stated emphatically that no small boat could hope to live in such a sea as that which raged in the channel, saying it had broken repeatedly over even his large steamship. Naturally his view of it was disquieting, but nothing could be done at night.

All along the coast considerable damage was done to the shipping, and it was reported last night that a boat had come to Redondo bottom side up. Nothing was known about her, for there were no identifying marks.

APPEAL TO REASON.

A Pomona Man Reads the Socialists a Warm Lecture—Rainbow Chasers Are Told Some Truths.

A reader of The Times sent the following sensible letter to the Socialist paper, "The Appeal to Reason," some time ago. It is worthy of reproduction in these columns:

Editor "Appeal to Reason," Girard, Kan.—Dear Sir: Some time ago my little grand-daughter was alone in the house, and a stranger came to the door with your paper. She thought it was some one needing charity, and gave him 25 cents. Since then your paper has been coming regularly addressed to E. Hamlin.

Please discontinue it, as I do not want such a "fire brand" to come within reach of my family. You are so closely following the literature that led up to the "Commune" that it would seem that you must be getting your inspiration from the "Tale of the Two Cities."

There had been a good deal of business done in the world before the "Communists" inaugurated the lovely scheme of cutting people's heads off because they had money. There has been a good deal of business done since they were wiped out and their hellish work discontinued.

There was a good deal of business done in the world before you came into it, and there will be a great deal done after you go out of it, and those who will conduct it will be those who can see what "Communism" and "class-hatred" have achieved for mankind. Those who are industrious will always accumulate some capital to provide for sickness and old age, and those who are not will not be permitted to take it away and compel the "other fellow to exchange places with him;" they must make the same trial and "stay with it," a she did. He cannot hope to get money except from those who have it, and the more he quarrels with them the less he is likely to get of it.

When the world was made, the people who were to do business in it were not all made alike; some were a success, wherever located, and others were a failure with the same opportunities. Why they were not all equipped with the same endowment is a question which has never been answered. It seems a pity you could not have been there when the "Creator" inaugurated the ordainment to suggest an amendment which would have obviated the necessity for "money" or "labor." An "Appeal to Reason" might have been effective then, but the door was left open to a place provided for "God's Poor," the "Devil's Poor" and "Poor Devils," and so many have gone there that it will be a pretty heavy contract for you now to corral them all and get them out and run the other fellows in, and if it could be done, if the causes which prompted every man to go to "his own place" were left in operation, it would not be long before they would be found where they were before, and the business of the world would go on just the same as now and hitherto.

If you should see fit to publish this communication, my suggestions will not cost you a cent.

Yours truly, M. BALDRIDGE.

GOOD ROADS WORKERS LOOKING TO WASHINGTON.

MONSTER MEMORIAL URGING ACTION BY CONGRESS.

Highway Commission of Los Angeles County Has Enlisted Interest of Farmers, Dairymen, Automobilists and All to be Benefited—Improvements This Week.

An active campaign is now being made by the Highway Commission of Los Angeles County and a memorial will soon be on its way to Congress signed by the dairymen, the citrus fruit people, the automobilists, the farmers and everyone interested in good roads. The burden of the memorial is an urgent request of Congress to pass the Brownlow Bill, or some similar measure. This bill provides for an appropriation of $20,000,000 by the government to be apportioned among States and smaller political subdivisions according to population, for the improvement of roads. California will receive $500,000 as her share, but the bill provides that each locality shall furnish an amount equal to that to which it is entitled.

Some time this week the blocks for the San Bernardino, San Fernando, Washington and San Diego roads, all of which have been approved by the Board of Supervisors, will be laid, the survey for this purpose having been nearly completed.

The Highway Commission expects great things from the improvement and blocking of the roads. It is believed that when the country districts are all laid out with roads, and the houses numbered, a county directory and guide will be a necessity.

The memorial, which is already being circulated throughout the county with very promising results, is as follows:

"We, the Highway Commission of Los Angeles County, citizens and representatives of various organizations of California, would respectfully memorialize Congress to enact a law embodying the principles of the so-called Brownlow Bill, which was introduced at its last session, providing for an appropriation of $20,000,000 for the purpose of building good roads and general highways throughout the country. We urge this because we believe it to be essentially unjust and wrong that the burden of constructing improved highways should fall wholly on the local districts through which the roads pass.

"The benefits of improved highways extend to the remote centers of trade and commerce. The farmer markets his produce more cheaply, the children get better opportunities for education in the public schools because these can be more satisfactorily graded. Rural mail delivery is facilitated and local prosperity stimulated in every way and the economies effected aid to accumulate wealth in State and nation, and all derive some share; and it is right that all should contribute in equitable proportion.

"We hereby request the Hon. James McLachlan, Congressman from this district, to give his influence and support for such measures as may come before the next Congress pertaining to good roads." This is signed by Charles Cassatt Davis, president of the Commission, and C. L. Lowman, secretary. The address of the latter is No. 2417 South Main street.

The Commission urges all organizations interested in the subject of good roads to coöperate with it in the movement by adopting the same or a similar memorial.

UNION GANG IS IN HIDING.

Defendants Avoid Service of Court's Injunction.

New and Funny Phase of Famous Sentous Lawsuit.

Laborite Agitators Seek to Dodge Judicial Command to "Boycott" Sentous.

In spite of that lawsuit which Sentous, the meat packer, brought against them, the Lem Biddleites love Sentous just the same. Grief cannot drive Lem away; nor can injunctions, either.

Meat Packer Sentous, it will be remembered, had to bring an injunction suit against the Council of Labor to make it stop putting him on the list of "fair" establishments, where labor union people could trade, and he got an injunction to make it "boycott" him along with the rest of the meat packers. Sentous said that all his previous protests could not make the unions stop favoring him.

The injunction was duly issued, and now comes the funny sequel, developed yesterday.

Somewhere in concealment, the Lem Biddleites are with hearts bleeding at their unrequited affection, preparing to heap coals of fire on the head of Sentous by getting up a new and fresh circular entreating all good labor union people to trade with him and proclaiming him "fairer" than any lily.

Lest the court's temporary injunction issued by Judge Allen should be served on them, and they should thus be estopped from lavishing the wealth of their affections on Sentous, the labor union defendants all seem to have gone into hiding. So far, the Sheriff has been unable to find any of them except Lem Biddle himself. Lem got the injunction. Alas, he cannot longer testify to the affection he feels for Sentous on paper, as the order of the court prohibits the sending out of more circulars.

Of the numerous other defendants named in the complaint, none can be found.

Deputy sheriffs have been out many times to the homes of the officers of the Council of Labor. The heads of the household are always reported as "just gone to work." The women at home have in each case declined to tell where they are at work or how they can be reached or to give the slightest information that would help in carrying out the lawful decrees of the court.

Of course until they are served with the temporary restraining order, the union agitators are at perfect liberty to keep on getting out the circulars proclaiming Sentous to be their friend and brother.

Sentous has come to the conclusion that Sinbad had a cinch trying to buck off the "Old Man of the Sea."

But even if the injunction notices are all eventually served, as the Sheriff's officials say they will be, even if deputies have to go out at night, the union bosses are not going to be mad and feel harsh toward Sentous, the beloved. They will be faithful unto death.

The way they speak of it is as though Sentous were an ungrateful child who does not rightly see the right.

"It is just what we wanted, to get into court," they say, with only gentle reproach in their voices.

"Well, if that is what they want," said one of the Sentous firm, yesterday, "they will be abundantly satisfied."

The hearing of the order to show cause why the temporary order should not be made a permanent injunction is set for the Superior Court next Friday; but if the papers are not served how can the hearing come off?

This is believed to be the most remarkable legal action that has come up in the long battle between Labor Union Tyranny and Industrial Freedom. When a man brings suit to compel a labor union to refrain from calling him friend, and virtually to insist that it "boycott" him, and the court grants his petition, it is a most significant indication of the tremendous reaction of public sentiment against the laborite tyrants.

YOUNGEST MANAGER OF HOSPITAL WORK.

THE youngest hospital superintendent in the United States, and a most capable one at that, is the boast of the managers of the Kaspare Cohn Hospital, out on Angeleño Heights.

Miss Mae Comport is a Los Angeles girl, and has been engaged in hospital service for the past five years. She has served in the various hospitals of this city, and much of her training was received in the Sisters' Hospital. For fifteen months she has been a member of the staff at the Jewish Hospital, and for the past six months has been its superintendent.

Miss Comport began her work here

when only 22 years of age. She has in addition to her training in hospital work the advantage of speaking Polish, Russian and Hebrew, although she is not of Jewish faith. Her assistant is Miss May Gray, also a Los Angeles girl, who has received her training of the hospitals of this city.

The reorganization of the Helpers' Society for the aid of the Kaspare Cohn Hospital has resulted in a renewed interest in this worthy institution, and one of the social features of the past week in Hebrew society was the entertainment given by the new society in Burbank Hall. The formal name of this organization is the Kaspare Cohn Hospital Club. Miss Lillie Forer is the president; Miss Fannie Hammerman, the vice-president; Miss Rose Horwitz, secretary; Miss Annie Forer, treasurer.

The entertainment was begun by a speech by Rabbi S. Hecht, who warmly commended the work of the society. Miss Eva Danzieger gave piano solos; Miss Annie Lipkin, violin solos, accompanied by Miss Emma Cramer; Miss Alda Danzieger, readings; Miss Erma Cramer, instrumental solos, and there were songs by the club. The hall was prettily decorated in the club colors of purple and white. After the programme there was dancing and refreshments were served. From this entertainment a goodly sum was raised for the support of the hospital.

The Kaspare Cohn Hospital was established in September, 1902, this being made possible by the donation of a handsome two-story residence of fourteen rooms at No. 1443 Carroll avenue, by Kaspare Cohn as a memorial for his son, Samuel Cohn, who died here several years ago.

The hospital is entirely benevolent in its plan of work, the idea being to care for the indigent sick of the Hebrew race. Since the institution was opened there have been one hundred inmates, and of this number there have been only six deaths, all of these being cases of tuberculosis in such a state that they were considered hopeless when admitted. It is said that this excels any hospital record known.

The hospital is provided with fifteen beds, and there is an average of eight patients in the institution. This, however, is but a beginning of the work, for which extensions are planned.

The Hospital Association has purchased a lot adjoining the present building, and it is planned, eventually, to erect a wing on this lot that will provide accommodations for pay patients. At present the whole institution is maintained by the voluntary contributions of the Hebrews of Los Angeles.

This hospital movement was begun through the activities of Messrs. J. Schlesinger, Victor Harris and S. S. Federman, and immediately received the hearty support of the Jewish people of Los Angeles and vicinity. The officers of the association are J. Schleisinger, president; M. S. Kornblum, vice-president; S. S. Federman, treasurer; Victor Harris, secretary; Dr. S. Hecht, Harris Newmark, Benjamin Kingsbaker, Isaac Norton, H. W. Frank and John Kahn, trustees. The board of lady visitors is composed of Mmes. I. Citron, A. Klein and J. Kauffman. Dr. P. Newmark is the visiting physician.

The hospital property and its furnishings now have a valuation of $15,000, and it is probable the new wing will cost a similar amount.

MAX WERNER'S GOODLY GIFT.

Starts Hospital for Local German Methodists.

Handsome Structure to be Built at Once on Boyle Heights.

Lot Purchased and Funds Ready for First Building—Strong Society.

Within the next week steps will be taken for the beginning of work on a handsome $50,000 two-story hospital for the Los Angeles German Hospital Society. The building will be located on a high and sightly tract of land on South Soto street, south of Fourth street, with a commanding view stretching from the mountains to the sea.

Without the least ostentation, and with no publicity, the German people of Los Angeles have taken hold of the plan to institute a high-class German hospital with such success that they now have the site free of incumbrance, and a cash fund of $20,435, with a constant accumulation from membership dues and donations.

For several years past the Germans have had in view the establishment of an institution in Los Angeles, where they might have the very best of hospital service at fees which would be within the reach of the average citizen.

Help for this project was brought about by the bequest that came from the funds of an old-time German resident of Los Angeles, Max Werner.

Mr. Werner came to this city many years ago, and was very fond of the place of his adopted citizenship. He went from here to Arizona, and in the mining districts near Tucson was fortunate in securing rich mineral properties which eventually established his fortune.

Before Mr. Werner's death he made provision for the division of his fortune. A large share of it was to go to the Open Air Society of New York City to aid in giving the little street waifs outings in the country. His boyhood days had been spent in New York, and the pitiable scenes transpiring there had determined him on this action. The balance of the Werner fortune was left to his mother, whose home was in Germany, with the provision that at the time of her death $20,000 was to go to the Germans of Los Angeles as a nucleus for the founding of a German hospital in this city.

This request was duly complied with on the death of Mrs. Werner, a short time ago; and the hopes of the local Germans had an opportunity for fulfillment. The Los Angeles German Hospital Society was formed, and at once the funds began to accumulate for the enterprise.

Dr. Joseph Kurtz, probably the best known German practitioner in Southern California, is the president of the society; Louis Schwartz is its vice-president; William Morlock, second vice-president; Carl Entenmann, recording secretary; Gottleib Thurner, financial secretary; Charles Gollmer, treasurer; Sigmond Brockner, August Schmidt, Leopold Winter, Rev. C. L. Scholz and Joseph Blust, directors.

There are at present 182 members, and twelve life members who have paid to the Hospital Society $150 each. The society has purchased a tract of land that is 300x275 feet, on Boyle Heights, and there work will soon begin on the new structure. Within the ensuing week it will be decided whether the building will be of brick or concrete in the mission style.

A meeting of the directors was held yesterday at Turner Hall, to complete plans for the early beginning of the work. It is expected that only one wing of the building will be erected at present, but as soon as the funds accumulate the entire structure will be completed.

RACE'S HARD FALL.

Vicious Italian Pushed Him Into an Open Elevator Shaft—Extent of Injuries No Yet Known.

Yesterday afternoon L. R. Race, a driver for the Pioneer Truck Company, was taken to the Receiving Hospital bleeding, from sundry wounds on his head, and in a dazed condition.

Race was delivering goods at the freight elevator in the rear of Jevne's grocery store, when he got into some sort of a dispute with T. Antonio, driver of a bread wagon for the National Bakery, who was delivering at the same time. Just what the trouble was no one knows definitely, but Antonio was heard to call Race a vile name, and the latter, being a man of exceptional good nature, only laughed and went down the elevator to the basement. He shortly came up again, stepped from the elevator which ascended to the floor above, and Antonio, who stood at the shaft waiting to put his box of bread on the elevator, suddenly reached forward and deliberately pushed Race into the elevator shaft. He fell to the bottom, a distance of about fifteen feet, and struck on his head.

Race was at once taken to the Receiving Hospital, and Antonio was placed under arrest and incarcerated without bail to await the result of Race's injuries.

A LOS ANGELES BOY HONORED.

In competition with a large class in pen-and-ink illustration, in the Art Institute of Chicago, the original compositions of Roscoe Shrader to illustrate a new story to be published in the Inland Printer, were awarded the prize of acceptance with pecuniary compensation and will appear in the December issue of that foremost magazine, advocating high-art printing.

HISTORICAL SOCIETY MEETING.

The Historical Society will meet at the residence of Dr. J. E. Cowles, No. 1101 West Adams street, corner Hoover street, Monday at 8 p.m. The programme for the evening will be a paper by Mrs. M. Burton Williamson, a historical sketch of Santa Catalina Island, and one by Mrs. Laura E. Krug entitled "The Origin of the Morning-Glory."

How They do Talk.

Madge: Why in the world is he marrying Miss Oldgirl?

Marjorie: Perhaps he is paying off one of those freak election bets.—[Town Topics.]

The Social World—Men and Women in Society—Personal Intelligence.

EVENTS IN SOCIETY.

TUESDAY evening the marriage of Miss Hallene McDowell and Clyde Martin Welsh will take place at the First Congregational Church. It is to be a white and green wedding—all the decorations to be of white flowers and a delicate greenery. The Congregational orchestra, of which Miss McDowell has been a member for the past five years, will play the "Wedding March." After the ceremony a reception will be held for the young couple at the residence of Mr. and Mrs. Marion Welsh, No. 748 Garland avenue. Miss McDowell, who is the daughter of Mr. and Mrs. C. O. McDowell, is a charming young lady, well known in musical circles, being an accomplished violinist. Besides playing with the Congregational Orchestra she is a member of the Woman's Orchestra and the Young Women's Christian Association Orchestra. Mr. Welsh is a popular young man in local society. He is a clerk in the First National Bank and the only son of Marion Welsh.

Pretty Home Wedding.

A pretty wedding took place Wednesday evening at the home of Mr. and Mrs. J. W. Suttle, No. 2115 Mozart street, when their daughter, Cora Belle Strimple, was united in marriage to Charles E. Patterson of this city, Rev. Jenkins performing the ceremony. The house was beautifully decorated in ferns and roses, the color scheme in the front parlor being pink and white, in the back parlor yellow, and in the dining-room red. As the bridal party entered Mendelssohn's "Wedding March" was played by Mrs. G. E. Myers, and "Hearts and Flowers" during the ceremony. The bridal party was preceded by Miss Myra Suttle, who carried ribbons of white which formed an aisle; next came little Flossie Suttle scattering rose petals, followed by Miss Lottie Patterson, sister of the groom, who acted as bridesmaid, and J. E. Strimple, brother of the bride, who was best man. The bride was gowned in white silk mull over white silk, carrying a bouquet of Bride's roses. The bridesmaid wore cream etamine over pink silk, carrying La France roses. Many handsome and costly gifts were received, there being sixty guests present. Mr. and Mrs. Patterson will be at home to their friends after December 10.

Pink Luncheon.

Mrs. Marion Welsh entertained Saturday at her home, No. 748 Garland avenue, with a pink luncheon given her niece, Miss Hallene McDowell, and the young ladies who are to be Miss McDowell's bridesmaids on Tuesday evening, when she will be married to Clyde Martin Welsh. Those present were: Miss Harriet Stone of Pasadena, who will be the maid of honor; Miss Daisy Persons, Miss Mae Chapman, Miss Ivy Reed and Miss Olive Farlow of Ontario. The decorations of the rooms were in pink, the dining-room presenting a pretty appearance. The table was in roses. A large white swan, filled with pink roses and ferns, rested on a mirror lake, the shores of which were roses of the same hue, formed the centerpiece, and pink satin ribbons depending from the chandelier above, terminated at each plate in dainty heart-shaped place cards, decorated in water colors in cupid designs. Each course served carried out the pink color scheme, and altogether it was a very pretty and enjoyable affair.

Enjoyable Card Party.

A pleasant card party was given on Wednesday by Mrs. Benjamin Macready and Mrs. Martha A. Beck at their home, No. 614 Carondelet street. Receiving with the hostesses was Mrs. Macready's niece, Mrs. Beckett, Mrs. E. P. Newton, Mrs. Eugene Riggins and Miss Pearl Thornton. About sixty ladies were entertained, the game being six-hand euchre. The score cards were red maple leaves daintily gilded, the progressions being marked by large gold and black spangles tied with red ribbons. The decorations were particularly pleasing. In the reception-room were choice pink roses and asparagus ferns. The hall was in green and brilliant poinsettias relieved by a large bunch of Catalina holly. The library and dining-room were bright with quantities of poinsettias and ferns. Handsome prizes were awarded, the first being won by Mrs. C. T. Pepper, the lone hand by Mrs. Henry Henderson, and the consolation by Mrs. Davidson. Dainty refreshments were served at the tables at the close of the games.

Bachelor's Dinner.

Clyde Martin Welsh, whose marriage to Miss Hallene McDowell will take place on Tuesday evening, December 8, gave a bachelor dinner at his home on Garland avenue on Friday evening. The affair was in honor of his best man, Tom Inch, and his ushers, Edgar W. Beeson, Charles Willets, Horace King and Bert Logan. Covers were laid for ten, the other guests being Messrs. M. Welsh, Fred Sumption, James Gray and Harold King. The table was brightened with a profusion of red carnations and satin ribbons, the place cards, which were of a unique character, were also decorated in red.

Class Entertainment.

The Senior B class of the Commercial High School entertained Friday evening in honor of the Senior A's at the home of Mr. R. Kerns, 962 East Thirty-third street. After the refreshments were served, the evening was spent in games and music.

The following were present: Mr. and Mrs. Kerns, Mrs. Lewis, Charles Engarita Locke, Mrs. C. F. Kerns, Misses Cora Adams, Clara Rossner, Hattie White, Frances Burrows, Irene Herskovitz, Grace Sutherland, Irene Sanderson, Orma Weaver, Hazel Jones, Eav and Pearl Kerns, Ernestine Fleur, Lillian Bradford, Claudie Reid, Julia Fanta, Rosalea Boden, Mamie Henck, Myra Knock, Clara Clark, Katy Austin, Rose Sweitzer, Messrs. Rollin Kerns, Frank Harlow, Henry Wacker, Manfred Meyberg, Charles Ghoshong, Clarence Buffet, Melrowe Martin, Archie Dunn, William Rudolph and Mendel Silberberg.

Tuesday Evening Whist Club.

Mr. and Mrs. S. E. Gentry delightfully entertained the T.E.W.C. at their home at 1014 East Twenty-fourth street Tuesday evening. This club has recently been organized and is composed of the following members: Mr. and Mrs. S. E. Gentry, Mr. and Mrs. F. B. Wheat, Dr. and Mrs. E. E. Horton, Mr. and Mrs. E. W. Carpenter, Mr. and Mrs. S. A. McInnes, Mr. and Mrs. L. D. Pope, Miss Dean, and Mr. J. T. White. Mrs. Carpenter and Mr. Pope succeeded in taking away the first prizes. The next meeting will be at the residence of Mr. and Mrs. S. A. McInnes, No. 934 East Twenty-fifth street, December 28.

St. James Park Wedding.

A very pretty wedding took place Thursday evening at the residence of Richard Mercer, No. 1 St. James Park, the contracting parties being Mr. J. E. Winnie and Miss Sarah A. Leonard. The ceremony was performed by the Rev. W. F. Day, pastor of the First Congregational Church. The bride is the daughter of Mr. Franklin Leonard, of New York city, president of the Comstock Tunnel Company, and the groom is a resident of Los Angeles. After the ceremony a dainty supper, prepared under the supervision of Mrs. Mercer, the hostess, was partaken of, after which the bride and groom departed on a trip to Catalina Island. On their return they will reside in this city.

Parlor Meeting.

The Los Angeles W.C.T.U. will hold a parlor meeting at the home of Mrs. G. J. Lund, No. 1227 Maryland street Monday, December 7, from 2 to 5 p. m. The chief feature will be a reception to their president, Mrs. L. S. Blanchard, who has just returned from the national convention at Cincinnati. All members and friends are most cordially invited.

Progressive Euchre Party.

Mrs. Margaret Ammon Burnett entertained for her daughter Gertrude at their home on Seventeenth street Friday evening. The guests of honor were Misses McCracken of Pittsburgh, Pa. who are spending the winter in California. Progressive games were played during the evening. The first prizes were won by Miss Helen Emery and Clifford Horne, and the consolation prize by Robert Kuhns.

The rooms were beautifully decorated in red carnations and smilax, the lights being covered with red shades.

Birthday Party.

A pleasant little party was given by Mrs. Frank Thede on the anniversary of her birthday, last Friday afternoon at her home, No. 425 North Hill street. A portion of the afternoon was spent in solving a unique word puzzle. The first prize was won by Mrs. Clara Gifford and the consolation by Mrs. Reeder. The following ladies were present: Mrs. John Eichner, Mrs. Bruce, Mrs. Clara Gifford, Mrs. Elmer Hill, Mrs. Reeder, Mrs. Dr. Bolton, Mrs. Anna Anderson, Mrs. George Keym and Mrs. George Kester.

Joyous Knights.

"The Knights of Joy," an organization of Commercial High School boys were entertained in Christopher's Green Room by Manfred Meyberg Friday evening. The following responded to toasts: Henry Reynolds, "The Lottery as a Wage Earner;" Arthur Mace, "Do I Follow Henry, or Does Henry Follow Me;" James Holleran, "Love;" Leland Bower, "Business; How to Do It;" Mendle Silberberg, "My Heavenly Twin;" Manfred Meyberg, "My Guests." Henry Wacker summed up the previous toasts by informing the members "How to Be Funny."

For Dr. Porter and Bride.

One of the pleasantest events in the social history of Hollywood was the reception last Wednesday evening given Rev. Angus Porter and bride by the ladies of St. Stephen's parish at Hotel Hollywood. The management of the hostelry kindly tendered the ladies the use of its parlors, which were beautifully and appropriately decorated and thronged throughout the evening by citizens of Hollywood and Los Angeles who were pleased to attest their friendship and admiration for the popular young rector and to welcome Mrs. Porter, who had already made many friends by her gracious manners and charming personality. During the evening light refreshments were served. Among those present were the following: Mr. and Mrs. Berule, Mr. and Mrs. H. J. Whitley, Mr. and Mrs. Philo Beveridge, Mr. and Mrs. George, Miss Selgans, Mr. and Mrs. Rodenhouse, Mr. and Mrs. Templar Allen, Mr. and Mrs. W. I. Townsend, Dr. and Mrs. E. O. Palmer, Dr. and Mrs. T. Davidson, Mr. and Mrs. Hodgson, Mr. and Mrs. P. B. Chase, Dr. and Mrs. J. Addison Jackson, Mr. and Mrs. Gower, Mr. and Mrs. Baird, Mr. and Mrs. B. C. Edwards, Mr. and Mrs. J. O. Churchill, Mr. and Mrs. Jackson, Rev. and Mrs. E. A. Stellar, Dr. Bower, Mr. and Mrs. Weir, Dr. and Mrs. Gardner, Mrs. Henry, Mrs. Morgan, Miss Morgan, Mr. Morgan, C. W. Walker, Mr. and Mrs. Large, Mrs. Stevens, Miss Stephens, Maj. Cochrane, Miss Cochrane, Miss Mooney, Miss MacDonald, Mrs. Glass, Miss Connell, Mrs. Doolittle, Mr. Ferry, Dr. and Mrs. Pillsbury, Mr. and Mrs. Fred Bynon, Mr. and Mrs. Wright, Miss Wright, Miss Hitchcock, Mrs. Willis, Mr. Willetts, Miss McClellan, Mr. and Mrs. W. O. Jackson, Mr. Law, Mr. and Mrs. Moeller, Miss Ludwick, Mr. and Mrs. Pollock, Rev. and Mrs. Hay, Mr. and Mrs. O. W. Smith, Miss Mullens, Mr. and Mrs. Wright, Miss Wright, Miss Sackett, Mr. and Mrs. Robert Young, Mr. and Mrs. Harper, Mr. and Mrs. Charles Allen, Mr. and Mrs. Ashcroft, Mr. and Mrs. Hanchett, Mrs. and Miss Wylie, Mr. Phipps, Miss Greenleaf, Mrs. Erdmon, Paul de Longpré, Miss De Longpré, the Misses Erdman, Mr. and Mrs. George Williams, Miss Covarrubias, Mrs. E. M. Hoar, Miss Knudson, Miss Locke, Miss Newton, Misses Hecklin, Misses Brown, Mr. and Mrs. Montgomery, Miss Montgomery, Mrs. Hart, Mr. and Mrs. Nichols, Mr. and Mrs. Mitchell, Miss Parry Jones, Arthur Mullen, Mr. Bell, Miss Stewart, Mrs. Anderson, Mr. Boag, Miss Stanley.

Presented to Mr. Hall.

J. F. Hall, the contractor and builder, who has just moved into his elegant new home at Alhambra, was pleasantly surprised Wednesday evening by his employés, and as a token of their appreciation he was presented with a handsome reclining chair. A programme was rendered consisting of vocal and instrumental music, after which refreshments were served. The following took part: G. S. Bell, Charles Hoffman, W. H. Coleman, J. Winsor, W. Moler, J. Smith, C. Baldrick, C. Leddin, J. M. Girard, J. G. Yates, C. Williams, E. Shaffer, J. T. Gest, E. Brusoe, L. W. Poole, J. W. Lansford, R. J. Sadler, J. Braun, H. Brown.

To Wed a San Franciscan.

Mr. and Mrs. Albert Henry Merrill of San Francisco announce the engagement of their daughter, Miss Rita Merrill, to Durward Show DeVan of Los Angeles. The wedding will take place at the home of the bride next Tuesday morning. Miss Merrill is one of the best-known young women in social San Francisco. She has been prominent in all of the gatherings composed of the exclusive set during the past two seasons. The groom is well known in Los Angeles, where he is widely known in a business way. He is a broker, and has won for himself an enviable position in southern commercial circles. Miss Anna Chapman will be the bridesmaid, while the groom is to be accompanied by his old friend, Will Manning. The honeymoon is to be spent in Europe. Immediately after the ceremony Mr. Manning leaves for the Orient, where he is called on business interests.

Choir Entertained.

Mr. and Mrs. J. W. Earl of Hollywood, assisted by Mrs. F. P. Chaffee, delightfully entertained the choir of the First Methodist Church, Thursday evening at their handsome residence. The forty or more singers from the city arrived in a special car. During the evening the merry party, with Mr. Colby and Miss Showalter as accompanists, rendered the following programme, after which strawberry refreshments were served: "Unfold Ye Portals," First Methodist Episcopal choir; baritone solo, Mr. Williams; soprano solo, Miss Kellam; contralto solo, Mrs. Wilbourn; duet, Messrs. Findlay and Blaney; reading, Mr. Walton; contralto solo, Miss Christin; soprano solo, Miss Martin; piano solo, Miss Showalter; contralto solo, Mrs. Brown; reading, Mr. Walton; tenor solo, Mr. Poulin; original poem, "Our Flag," J. J. Gosper; song, "Jesus Only," First Methodist Episcopal choir.

Planning a Bazaar.

Mrs. H. L. Bourne entertained the members of Purity Temple, No. 2, Rathbone Sisters, at an all-day meeting Friday, at her home on Prospect and Vermont avenues. Luncheon was served and a delightful programme rendered. A business session was held at which plans were perfected for a bazaar to be given next Saturday afternoon and evening at 108 South Spring street. Those present were: Mmes. Parish, Nash, Ladd, E. E. Bourne, Wise, Webster, Goodrich, Kingswell, Pitcher, Grubb, Abbot, Hastings, Frase, McCornich, Corbin, McCalla, Ireland, Jones, Bookhout, Adolph, Nickell, C. Stansbury, Shaffer, Dilch, Nordyke, Kell, Stansbury, H. L. Bourne, and Misses E. A. Nash, Susan Nickell and Minnie Stansbury.

Crystal Wedding.

Sixty friends of Mr. and Mrs. A. J. Harshberger, attended the fifteenth anniversary of their wedding, December 2, and their residence, 1344 Valencia street. The rooms were tastefully decorated; the parlor in red, the back parlor in green, purple and white, another room in orange and black, and the dining table, with smilax, roses and a pyramid of fruit. Refreshments were served during the evening. A number of valuable presents were exhibited. The amusement feature of the evening was a prize-guessing contest, which was won by Mrs. M. N. Averill. The booby prize was won by Mr. George Hart.

Those present were: Mr. and Mrs. W. F. Herndon, Mr. and Mrs. Ed. Railsback of Hollywood, Mr. and Mrs. Lowell Clark, Charles Clark, Miss Hill of Pasadena, Mr. and Mrs. H. Pyles, Mr. and Mrs. George Hart, Mr. and Mrs. G. Simmons, Mr. and Mrs. E. Dewine, Mr. and Mrs. H. Kreipke, Mr. and Mrs. W. Phillips, Mr. and Mrs. F. Shepard, Mr. and Mrs. A. Coenen, Mr. and Mrs. J. C. Cribb, W. Eitelgoerge, Miss Tiner, Miss Bessie Ackerman, Mrs. J. Coenen, Miss Gertrude Coenen, and Mrs. M. N. Averill.

College Women's Club.

The regular monthly meeting of the College Women's Club was held Saturday, December 5, at the college settlement. Luncheon was served to the following guests and members: Guests—Julia Mathews, Helen L. Hoose, Pauline S. Curran, Jessie Anthony, Susan W. Atkinson, Ruth C. Merriman, M. Louise Johnston, Mary Taggart, Carole Barber, Louise Barber, Mary D. Smith, May Verder, Elizabeth N. Baker. Members: Gertrude Henderson, Ella C. Clark, M. Evangeline Jordon, Mattie Johnson, Mrs. Mary G. Barnum, Faith Hildreth, Bertha Oliver, Jessie Robertson, Grace McPherron, Maude E. Ross, Mrs. W. T. English, Gertrude E. Ticknor, Eliza Tupper Wilkes, M. Nina Martin, Helen E. Clopp, Fanny H. Mitchell, Frances W. Lewis, Grace M. Clark, Rejoyce B. Collins, Edith D. Hopkins, Edna G. Weh, Florence Hopper, Mrs. E. T. Dunning, Muriel A. Beamer, Minnie M. Nauerth, Alice L. Butler, Sarah Northcote, Irene Taylor, Alma Brigham, Evelyn Stoddard, Mary H. Bingham, Kate C. Moody, Agnes Elliott, Edith L. Hill, Fanny Kanaga, Emily A. Brown, Mrs. Ralza M. Manly, Joanna L. Gaylord, Mary I. Howell, Bertha Lebus.

SOCIETY NOTES.

Mrs. J. H. Wilson with her son, Gerald and daughter, Georgia, have returned to their home on West Eleventh street, after a visit with Mrs. Wyeth at Ontario.

On November 21 Miss Mattie Lynde entertained a few friends at her residence, No. 1433 Millard avenue. A very pleasant evening was spent and before dispersing "The Jolly Twelve" Whist Club was organized with Miss Lynde as president. The club held its first meeting last Wednesday evening at the home of the president, and after several games the players partook of refreshments.

W. S. Taylor and J. H. Best returned last night from Fresno and the North, after several days' absence.

Mrs. Alice Turner of Carpinteria has issued invitations to the marriage of her daughter, Lillie, to Arthur P. Olniger. The ceremony will be performed Tuesday afternoon, December 15, at 2 o'clock, in the Methodist Episcopal Church, South, Carpinteria.

Mrs. S. Grant Goucher entertained the Eschoscholtzia Chapter, Daughters of American Revolution, yesterday at her residence on Magnolia avenue. Mrs. H. C. Gooding read an article on the birth of the American flag. Mrs. Carrie Green told the early reminiscences of Mrs. Elizabeth H. Coe (mother of Mrs. Goucher) on pioneer days in California. The hostess sang a couple of solos. Refreshments were served.

Final arrangements for the December dance to be given next Friday evening at Kramer's, by the Philolethea Club were made Wednesday evening at Christopher's. At this meeting Robert Heffner was duly elected a member of the club. The remainder of the evening was spent in disposing of a most inviting supper.

Miss Etta M. Fist of Kansas City, Mo., is visiting her uncle and aunt, Dr. and Mrs. J. S. Solomon of No. 1044 South Bonnie Brae street. She will be at home to her friends on Fridays.

Mrs. Elmes C. Chapman and Miss Mae Gould Chapman will be at home to their friends at No. 1033 South Hope street, on the first and third Mondays of each month.

The Tuesday Afternoon Whist Club was delightfully entertained at Christopher's by the club president, Mrs. Cunningham. The two prizes were won by Mrs. Brooks and Miss Smart, Mrs. Stone receiving the consolation gift.

Paul K. Muskat gave a theater party at the Orpheum last evening in honor of Miss Marie Blatt of Cleveland, O. Supper followed at Levy's. Covers were laid for eight.

Mr. and Mrs. D. Ougheltree have returned from the North, and have taken apartments at the Santa Barbara, No. 433 South Hope street.

Mr. and Mrs. C. T. Barnes announce the engagement of their daughter, Eleanor, to H. C. Butler. The wedding will be solemnized Christmas Day.

Miss Lucile Bristor and Harry Belcher were quietly married last evening at the Potter Hotel, Santa Barbara. The bride is a popular young lady who has been with R. A. Rowan Real Estate Company for the last few years.

Mr. and Mrs. J. S. Oliver, having spent the summer in the East, have returned to Los Angeles, and will be glad to see their friends at their home, No. 1031 South Hope street.

Mr. and Mrs. Charles W. Allen of Beacon street have moved into their new home, No. 941 Grattan avenue. Mrs. Allen will be at home the first and third Fridays of each month.

The Symposia Club have engaged Kramer's Hall for Christmas night, and will give one of the largest dancing parties of the season. Invitations will be out during the coming week.

Mrs. J. Hunsaker, wife of the Mayor of Everett, Wash., accompanied by her daughter, are visiting Mr. and Mrs. Hunsaker of the Hotel Southern.

Mrs. E. R. Prewitt and Miss Prewitt have returned from a visit to Kentucky and are again at their home in St. James Park.

Mrs. Emma Dungan Hall of Danville, Iowa, has arrived to spend the winter in Los Angeles, with her mother, Mrs. M. C. Dungan of No. 1937 South Grand avenue.

Mr. and Mrs. W. H. Willebrands will be at home at No. 1507 South Figueroa street, after Thursday December 10, and will be pleased to see their friends.

Mrs. W. I. Sanborn and Mrs. Grace Sanborn will be at home on Wednesdays, the 9th, 16th and 23d, at No. 2702 Kenwood avenue. Mrs. Louis H. Rucker will receive with them.

Mr. and Mrs. Herbert Leslie Harris have returned from their wedding trip, and are at home with the bride's parents, Mr. and Mrs. Abner L. Ross, No. 1006 Alvarado street.

Mr. and Mrs. G. W. Maxon gave a tallyho party yesterday in honor of Mr. and Mrs. A. G. Eames of Chico. Among those participating were Mr. and Mrs. Sterling Dunn, Mrs. Rudolph de Fries and Mr. and Mrs. Judson Davis.

The annual Christmas bazaars to be given by the congregation of St. Paul's Pro-Cathedral at the parish house next Thursday afternoon and evening, gives promise of being the most elaborate social event of the winter season. The Choir Guild, under whose auspices the bazaar is being arranged, has made extensive preparations on a larger scale than usual, and many unique features are to be introduced. The entire parish house, incuding the bishop's rooms, will be thrown open and utilized for the purposes of the bazaar. The opening will be held at 3 o'clock Thursday afternoon, and the sale will continue through the afternoon and evening.

Music will be furnished during the evening by the choir boys and an orchestra. The unique feature of the music will be the singing of plantation melodies by the choir boys. The decorations will be in red and green throughout, with the exception of the candy booth, which will be in white and green. The choir room has been given special attention, and one wall will be covered with fish nets, in which hundreds of gorgeous poinsettia blossoms will be entwined. Tropical palms and greens of many varieties and bright flowers will be distributed throughout the house. Many prominent society women will assist in making the bazaar a success, among them the following:

Mrs. C. B. Booth, who with Mrs. Frank King will have charge of the fancy work department, which will be in the bishop's room.

Mrs. Wyatt will be in charge of a "desperate woman's" booth—the table whereon will be spread countless articles suitable for men's Christmas presents. Those who have been in despair as to what to get "him" for a present will be greatly interested in this department.

Mrs. J. M. Kuhns will be in charge of the domestic booth, in the rector's room, and will display everything that is essential to the economy of the household.

Mrs. James Van Sant will preside over the candy booth, where there will be "sweetness long drawn out," also in small pieces and every conceivable shape.

Mrs. Arthur Ingalls and Mrs. H. C. Shelton will be in charge of one of the many unique features of the bazaar—the choir boys' table. On this table which will be placed in the choir room amid the fish nets and poinsettia, will be offered articles made by the choir boys—everything from a pie to a pin cushion.

Mrs. Frank A. Kelly's booth will display the sign "Good Things to Eat," and its attractions are amply indicated in the name.

The Misses Hatch and Elliott will have charge of the fish pond. If you have been a failure as an angler in every water from coast to coast, you will succeed here, provided you have a bit of jingling bait.

A mysterious feature will be a sample room. Every one knows what a "sample room" usually is, and there is much speculation as to what Sterling Booth, who is to preside at this department, will set forth for the patrons of his table. It will be located in the upper hall, just off from the bishop's room. Some interesting developments are promised.

The refreshments, which will be served in the choir room, will be in charge of Mrs. McGregor, Mrs. Scott and Mrs. Oliver, assisted by a bevy of "sweet sixteens" daintily arrayed in spotless white.

Mrs. Eugene Torrey, president of the Choir Guild, will have general supervision of the bazaar. The Daughters of the King will assist as a Courtesy Committee, and will receive and look after the comfort and entertainment of the guests.

Then there are two dear little flower girls—Harriet Booth and Frances Eugene Kelly, who will exchange bright blossoms for shekels.

The bazaar has been planned in the interest of the choir, which has been doing excellent work, a fact appreciated by every attendant at the church. The soloists are Harold Torrey, Curtis Armstrong and Cedric Kemp, and there are usually between forty and forty-five others to assist them.

Those mentioned are not the sole participants in this Christmas bazaar for there will be many charming young ladies who will assist in each of the several booths, and who will add to the allurements of the function and assist in entertaining those who visit the parish house of St. Paul's Pro-Cathedral next Thursday.

Mrs. L. W. Blinn and Mrs. Gilbert T. Fay will be at home Wednesdays during the month of January. On the first Wednesday they will be at Mrs. Blinn's residence, the second at Mrs. Fay's, and thereafter each will receive at her own home.

Mrs. B. K. Williams of No. 525 West Third street left Thursday for the East.

Miss Martin Alexander has returned from a two months' visit in New York City.

Miss Lillie Newlands left last evening for an extended Eastern trip.

Mr. and Mrs. Reuben Shettler of 1235 Ingraham street gave a dinner Friday evening, complimentary to Mr. and Mrs. J. Edward Hunter of Kentucky, who are spending the winter in this city. Covers were laid for eight. Dr. and Mrs. Henderson Hayward and Mr. and Mrs. Leon Thorp Shettler, and other guests.

OUT-OF-TOWN SOCIETY.

Elsinore.

MISS BLANCHE PERRY, who has spent the past year with relatives and friends here, left Wednesday for her home in the northern part of the State.

Miss Minnie Ralston, who has been visiting with Mrs. J. A. Crane and other friends here, returned Monday to her home in Pomona.

Mrs. McClintock was accompanied home from Riverside Monday by her daughter, Mrs. George Ross.

Perry C. Graham, who, with Mrs. Graham, went to Los Angeles last week, returned Monday. He will rejoin his wife in Los Angeles later, for a few months' stay.

Mrs. Willets, who spent Thanksgiving in Los Angeles, has returned home.

D. H. Baldwin and Simeon Baldwin of New Haven, Ct., who spent some time here last year, are again guests at the Hot Springs Hotel.

Mr. and Mrs. Fred Bennet and family, who have been visiting with relatives here, have returned to their home in Santa Ana.

Miss Bordeman and Miss Werbush of Los Angeles, who have spent some time at the Lakeview, returned to Los Angeles Wednesday to remain until after Christmas.

Miss Minnie West, formerly a resident here, arrived this week to spend some time with Mr. and Mrs. J. H. Pearl.

Mrs. Margaret Downey and son Joseph, of New York City, arrived this week to visit with the John Downeys, who reside here.

Among recent Lakeview arrivals are George A. Smith, Moreno; Mr. and Mrs. G. M. Jones, Ocean Park; Miss Allan, Los Angeles; E. B. Root, Mr. and Mrs. E. M. Dumont, Miss Michaels, H. F. Warner, E. M. Thornley, Los Angeles; George Bucklin and valet, Providence, R. I.; M. Keener and wife, Denver, Colo.

Among the Hot Springs arrivals this week are N. J. Anderson, San Diego; Charles H. Frost, G. Larson, J. E. Dueboes, Los Angeles; Rev. N. L. Frenman, Brighton, Wis.; C. L. Davis, Murietta; P. C. Petrie, Santa Cruz, Mex.; Louis M. Douet, Hollywood; George Barow, San Diego; William E. Burr, Colton; Horace Brodt, San Diego; E. A. Logan, Kalispell, Mont.

Arrivals at the Elsinore Hotel were A. C. Miller, Ethenac; C. G. Cahoon, J. Paine, Pomona; A. Richardson, H. Perry, San Gabriel; N. A. Rowland, Riverside; M. P. Cooper, West Riverside; C. W. Benton, Los Angeles.

San Bernardino.

MRS. S. F. KELLY and daughter, Grace, are spending the week at Santa Monica.

Mrs. L. A. Crane returned to Riverside yesterday, after a visit of several days as the guest of Mrs. L. B. Walker.

Mrs. Emil Steiner is visiting relatives at Los Angeles.

Mrs. F. L. Sechester is a guest of friends at Los Angeles.

Misses Mildred and Virginia Todd were passengers for Los Angeles yesterday.

Mrs. William Southerland of Seattle is being entertained at the home of Mr. and Mrs. Henry Goodsell.

Miss Olga Irving went to Los Angeles yesterday, where she will spend several weeks with relatives.

Mrs. H. C. Knapp of Chino is visiting her parents, Dr. and Mrs. W. Thompson.

Mrs. T. W. Orme has been entertaining Mrs. J. E. Thomas of Los Angeles during the week.

Mrs. Sheldon Beam of Los Angeles is visiting her grandfather, Sheldon Stoddard.

Prof. and Mrs. N. A. Baillie last night entertained the members of the Sigma Phi Sigma Fraternity of the High School.

Miss Celine Reitz will entertain a number of friends at a candy pull Monday evening.

Mr. and Mrs. E. J. Briggs were guests of honor at a surprise given Thursday evening, the occasion being the anniversary of the former's birthday.

Miss Lena Lord and Earl Oldaker were married Thursday evening at the home of the bride's parents, Judge C. L. Thomas officiating.

Misses Rose and Margaret Kramer entertained the members of the O.M. M.C. Club Friday evening.

Highland.

MRS. JOSEPHINE TRUE, mother of Postmaster True, returned Friday from a six months' visit to her old home near Boston.

Mrs. Neimen spent the past week in Los Angeles visiting friends.

Maurice Ginn, of the Ginn Publishing House, Boston, is among the Easterners who have come to reside in Highland. Last year Mr. Ginn purchased the old Slocum place, west of the State Hospital, and has spared no expense in remodeling and otherwise improving, making one of the most beautiful homes in the valley. He is accompanied by his wife and children.

Rev. and Mrs. Elsden have taken possession of their new bungalow, built in the Evans orange orchard on Palm avenue.

Mr. and Mrs. Harry Lockwood, née Chase, of Redlands, have rented the Ward cottage, on Highland avenue, for the winter.

Mr. Gilbert, formerly of Minneapolis, Minn., arrived in Highland Tuesday to take a position with the California Citrus Union at East Highland.

El Monte.

PROF. LOREE, principal of the El Monte Union High School entertained very plesantly at his home a few evenings ago. The pupils of the four-years grades in the high school and the trustees were present. Games and music made the evening enjoyable.

The Y.P.S.C.E. of the Mountain View Presbyterian Church entertained at the home of P. F. Cogswell last Friday evening. A large crowd attended. The guessing of the early photographs of those present furnished much amusement. Dainty refreshments were served.

The El Monte Whist Club was entertained Wednesday evening at the home of Mrs. I. Kauffman.

The Ladies' Shakespeare Club, of Mountain View, met Friday afternoon at the home of Mrs. A. C. Drake. Henry VIII is the play under consideration. The studies are increasing in interest.

Tropico.

MR. AND MRS. D. H. IMLER entertained a coterie of friends Tuesday evening with an interesting game of progressive flinch at their "Palm Villa" home. Mrs. J. A. Logan captured the lady's first prize; Mrs. Malcolm, lady's consolation; Mr. Logan, gentleman's first prize, while Mr. Thompson was contented with the booby trophy. The guests included Mr. and Mrs. A. W. Collins and family, Mr. and Mrs. W. A. Thompson, Mr. and Mrs. S. G. Biddle, Mr. and Mrs. John Hobbs and family, Prof. and Mrs. William Malcolm, Mr. and Mrs. J. Arthur Logan, Misses Madeline Malcolm, Adaline Thompson and R. Z. Imler.

Mr. and Mrs. Dwight Griswold have returned from a pleasant visit to San Diego and vicinity. Mr. Griswold read a very interesting and instructive paper on "Strawberry Culture" at the Farmers' Institute held in San Diego last week.

Horace Shaw of Owosso, Mich., is a recent arrival in Tropico, and will spend the winter here as the guest of his nephew, J. T. Shaw of Central avenue.

Mrs. L. L. Hulbert of Chicago is the guest of her aunt, Mrs. W. B. Pratt.

C. C. West returned Friday from a three months' visit at Chicago, Galesburg, Ill., and other eastern points.

Mrs. J. E. Gerlach, of San Francisco, accompanied by Mrs. J. W. Wilson of Los Angeles, was the guest of Mrs. J. D. Botts last week.

Mr. and Mrs. Frank Marsh of "Beth-Eden" ranch are entertaining their brother and sister, Mr. and Mrs. D. P. Marsh, of Omaha, Neb.

Miss Flora Chandler returned to San Gabriel Monday, having spent the Thanksgiving holidays with her parents, Mr. and Mrs. C. C. Chandler.

Mr. and Mrs. William Knight of El Cajon, Cal., were the guests of Mrs. W. R. Keefer last week.

Mrs. E. E. Milard and Miss M. A. Carpenter of Pasadena were the guests of Miss Mildred Ayres of Park avenue the past week.

Mr. and Mrs. M. M. Esheiman have returned from a pleasant visit to their daughter, Mrs. J. W. Keefer, at Covina.

Mrs. B. F. Burlingham and daughter Daphne, have returned from a month's visit at Victor, Cal.

Miss Getchel of Augusta, Me., who has been the guest of her sister, Mrs. James O. Gale, at her "Las Flores" home, is visiting in Los Angeles.

Mrs. William Malcolm, Miss Madeline and Master Willie Malcolm visited at Downey last week.

Jerry Houser of Lordsburg visited Tropico friends during the week.

San Pedro.

DR. SYLVESTER GWALTNEY entertained the members of the "Dutch Club" at whist in his rooms at the Wiedwald Wednesday evening. A dainty supper was served to his guests at the Harbor Café at midnight. Those present were Mr. and Mrs. Wickersham, Mr. and Mrs. J. D. Harthorn, Mr. and Mrs. M. L. Campbell, Mr. and Mrs. L. M. Howery, Dr. and Mrs. Culver and Dr. and Mrs. Haas.

Oscar Jacobson and wife, who were recently married, were given a reception by the Order of Rebekahs at Fraternal Hall on Monday evening.

W. F. Bickenback has returned from a visit to his former home in Butte, Mont.

Mrs. J. F. Wooley is visiting her mother, who is ill in Bakersfield.

George H. Peck and wife have returned from a visit to Yuma, Ariz.

Miss Hazel Carpenter of Santa Barbara, is visiting her aunt, Mrs. Albert Neeley.

Mrs. Louise Entner and son are visiting friends and relatives in Bakersfield.

O. S. Billings has returned from a visit to Redlands.

E. E. Cousins has gone to Phoenix, Ariz., to be absent a week.

Mrs. K. Carter and daughter of Santa Monica are the guests of Kenneth Carter.

Mrs. N. F. Sepulveda and daughter have returned from a week's visit to friends in Long Beach.

Mrs. B. M. Hale of Bakersfield is visiting her son, B. F. Hale, of this city.

Santa Monica.

THE society event of the week was the bazaar at Parish Hall Wednesday and Thursday, under the management of the women of St. Margaret's Guild, Episcopal. The attendance was large and the admiration for the many pretty things was enthusiastic. The booths were numerous and the decorations were suggestive of yuletide. The candy booth was in charge of the Misses Cochrane and Jessie Hasse of the Soldiers' Home, and Misses Grace Abbot, Cero Clum, and Louise Sorby. Mrs. T. H. Dudley, Mrs. J. H. Crawford, Miss Stanwood, and Miss Corson took charge of the fancy table. The booth set apart for the dolls and other pretty little things was in the hands of the Junior Auxiliary, whose members were Misses Marion Sadler, Phyllis Lindsey, Bessie Tolles, Jennie Sanderson, Nellie Perkins and Evelyn Carvell. Mrs. H. J. Englebrecht, Mrs. Tolles, Mrs. Duncan and Mrs. Roberts served ice cream and cake, while the long tea tables were presided over by Mrs. J. E. Hoy and her sister, Miss Alice Brooks. The rector, Rev. J. D. H. Browne, and Mrs. Emory, Mrs. H. A. Winslow and Mrs. A. C. Gill constituted the receiving party. An entertainment of merit was given each evening by local talent.

The new Unity Club's first social affair took place Monday evening at Columbia Hall and nearly a hundred were in attendance. The hall and adjoining rooms were brightened with holly berries and green. A quartet composed of the Misses Josie and Grace Relyea and Joseph Feltwell and H. C. Sharp sang "Down Where the Cotton Blossoms Grow," with good effect, and Miss Winnie Connelly rendered instrumental solos. Cards were played, and there was dancing. The Unity Club was formed two weeks ago for the purpose of bringing together in a social way the members of the Catholic church, and the projectors of the club are greatly encouraged over the social success of this first attempt.

Miss Margaret Millen of Tenth street was given a merry surprise by Los Angeles and Santa Monica friends. The home of Miss Alice Baxter on Seventh street was where the young people gathered and then marched to the home of Miss Millen. Whist was played and refreshments brought by the guests were served.

Miss Marjorie Graezett, formerly of this place, but now of Los Angeles, is spending the winter with relatives in Ontario, Can.

Mrs. Cloud, wife of Dr. M. M. Cloud, U.S.A., entertained the Army ... Club of Los Angeles ... noon at her home, Arthur ... and second street.

Invitations are out for a ... given by Pacific Lodge, K. ... the Uniform Rank, Co. 21, ... order, at Columbia Hall, ... day evening, December 18.

The Ladies' Afternoon Club ... entertained on Wednesday ... Mrs. Kling at her home, ... avenue.

Mr. and Mrs. E. D. Tolles of ... N. Y., are the guest of their ... Mrs. C. L. Tolles of 444 Third ... and will remain all winter.

Rev. P. Hawe has returned ... north greatly improved in ...

Mrs. G. Wiley Wells ... Mrs. Willoughby Rodman ... ter's mother, Mrs. Page, of Los ... les, at luncheon, at her Second ... home on Thursday.

Mrs. Walter Bateman and ... Miss Mabel, of Salida, Colo., ... rived in Santa Monica for ... of six months.

Monrovia.

A quiet wedding took place ... day evening at the home ... Catherine Wilson, at ... son, Samuel A. Wilson, was ... marriage to Miss Anna ... daughter of William ... Buffalo, N. Y. The house ... were exceptionally pretty ... in green and white, chrys... being used most effectively. ... Breedlove, of San Francisco, ... of honor, and Marcus A. ... Noblesville, Ind., acted as ... The bride wore a lovely ... white silk, with a corsage ... of lilies of the valley. ... love, also in a gown of ... carried a cluster of bride ... mediately after the ceremony ... was performed by Rev. ... Wadsworth, refreshments were ... Only intimate friends of the ... were present. The groom ... in Monrovia since his early ... and a host of friends wish ... couple all happiness and ...

Mrs. M. F. Woodcock returned ... day from a two months' visit ... East.

Mrs. Amanda Clark has ... from an extended visit to ... Iowa.

Mrs. R. D. Adams entertained ... luncheon Monday Mrs. ... Miss Helmer of Los Angeles.

During the past week Mrs. ... J. Little has been entertaining ... Pollard, of Los Angeles.

Vinton E. Stotts, the clerk ... Grande Vista, left Saturday for ... Arizona.

C. J. Doherty of Long Beach ... friends in Monrovia during the ...

J. A. Barrington and family ... gone to North Pasadena to ...

Rev. James C. Healy, of Los Angeles, formerly pastor of the ... Methodist Episcopal Church, ... friends here Monday.

W. L. Campbell, wife and ...

Yours for beauty
Mrs Nettie Harrison

Love and Gray Hair

Very readily part company. The most serious and important things in life often "hang by a thread"—and love sometimes hangs "by a hair." Mere trifles often change the entire life course of men and women. We may not like it—but it is so.

Gray hairs before 60 is a defect of Nature—and needs remedying as much as decaying teeth.

No—not by dying—but by the use of a scientific discovery which does not cover up, but REMOVES the defect, and imparts to the hair the NATURAL, glossy, transparent color. Such is my

4-Day Hair Restorer

The only remedy of its kind. Does not soil hands or scalp. Easily applied with a fine comb. At druggists, $1.00.

MRS. NETTIE HARRISON
DERMATOLOGIST
140 Geary St., San Francisco

THE BENNETT TOILET PARLORS, corner Fifth and Spring Streets, carry a complete line of my preparations.

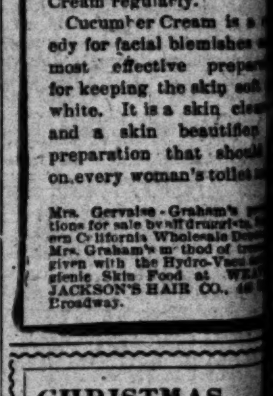

Cucumber Cream

Dry, cold weather can ... no bad effect on the com... ion if you use Cucum... Cream regularly.

Cucumber Cream is a ... edy for facial blemishes ... most effective prepa... for keeping the skin soft ... white. It is a skin cle... and a skin beautifier ... preparation that should ... on every woman's toilet ...

Mrs. Gervaise Graham's ... tions for sale by all druggists ... ern California Wholesale De... Mrs. Graham's method of ... given with the Hydro-Vac... gienic Skin Food at WEA... JACKSON'S HAIR CO., ... Broadway.

CHRISTMAS SUGGESTI...

Now is the time to ... to Eastern friends

Beeman & He...
347 S. Broadw...

Can show you the most ... line of Christmas No... the city. Handsome ... purse tops, opera ba... and bead work, stocks ... and cuffs, dainty handk... hand embroidered shi... infant's outfits.

DOLLS

Doll outfits to fit any ... from hat or bonnet to ... stockings. Unique line ... ren's toys.

The Herbert-Ro... Toilet Parlors

Most exclusive bath parlors ... ladies and children.) Dr. ... Masseuse.

Patients unable to call may be ... homes by appointment.

FACE IRONING AND ... ODY BY MAUD RICH... NELL.

Manicuring and scalp tre... Our Bleach Face Cream ... be used once to be apprec... tively removes ALL facial ...

338 SOUTH HILL ...
Telephone Home ...

Buy Gifts by Mail.

You can do your holiday shopping to good advantage through the mail. We take special pains to conform exactly to the wishes of our mail order customers.

BOSTON DRY GOODS STORE

239 South Broadway, Opposite City Hall, Los Angeles.

Exclusive Veiling Department

You will find here the only exclusive Veiling Department in the Southwest, where all the standard sorts and every novelty is shown.

Stylish Hats Reduced
Price Now Half and Less

Millinery Department—Second Floor.

For the special pre-holiday selling we have selected a line of 25 Street Hats which have sold regularly at $5.00, $6.50 and $7.50 each, and have placed a uniform price on the entire line, which is so small that it is almost ridiculous. Choose among them at $1.50 each.

Another line of Street Hats which have sold at $12.00, at $15.00 and $18.00 has been re-priced in almost as remarkable a way. During this sale you may choose at $6.00, $7.00 and $8.00.

All of our Pattern Hats are now marked at half their former price. This means exactly what it says: It means that the $30.00 hat is now $15.00, and so on through the list. You will find all the popular colors so that you can match gowns perfectly in the late effects.

High Luster Ribbons at Half.
The Largest Assortment Ever Shown Here.

First Floor—Left Aisle.

This is not only the largest assortment, but it is the finest assortment of fine high luster ribbons ever shown in Los Angeles. This line of ribbons is made of high-grade silk and is in every way a high-class ribbon. You will find them extremely useful in the fancy work now so much in evidence.

No. 5, 10c Ribbon at only 5c the yard.
No. 7, 12½c Ribbon at only 7c the yard.
No. 9, 15c Ribbon at only 8c the yard.
No. 12, 20c Ribbon at only 12½c the yard.
No. 16, 25c Ribbon at only 15c the yard.
No. 22, 30c Ribbon at only 18c the yard.
No. 30, 35c Ribbon at only 20c the yard.
No. 60, 45c Ribbon at only 25c the yard.

Many Dainty Gifts.
All at About Half Price.

First Floor—Left Aisle.

Collars 25 dozen Point Venise Collars in white, cream and ecru; large medallion effects, special quality, all this season's styles. They are worth regularly $3.50.
Special Sale Price $1.50 Each.

Perfumes 500 boxes fine Perfume for this sale. 500 boxes of fine Handkerchief Extract, assorted odors, 1 ounce bottles put up in fancy boxes. Worth regularly 50c.
Special Sale Price 25c the Box.

Shell Combs We place on sale 75 dozen imitation Shell Combs at less than half price: some 25 styles to select from in amber and imitation red shell. Back, side and tuck combs in the assortment. Are worth regularly 40c, 50c and 75c each.
Special Sale Price 25c Each.

Hand Bags Monday morning we place on sale 50 Hand Bags in black, red and green. They have German silver frames and leather handles. They are worth regularly $2.50 each.
Special Sale Price $1.25 Each.

Fans 250 Sample Fans in black and white with bone and wood handles. They are hand carved and hand painted and some have silver and gold spangles. Worth regularly 33⅓ to 50 per cent. more than sale price.
Special Sale Price 45c to $12.50 Each.

A Third Off on Blankets
Our Regular High Quality Goods

Bedding Department—Third Floor.

10-4 Heavy fleece gray cotton Blankets, striped red and blue borders. Regular price $1.00.
Special sale price 60c

Full sized Bath Robe Blankets, soft gray body with dainty pink, blue, red or brown borders with girdle and neck cord and tassel to match.
Special sale price $4.00

11-4 Extra heavy all wool white Blankets, silk bound, fancy striped border. Original price $7.00.
Special sale price $4.50

72x78 Heavy Silkoline covered, silk faced Comforts, filled with one sheet soft fleecy lamb's wool. Regular price $5.00, $6.00 each.
Special sale price $3.95

Ladies' and Children's Knit Underwear
Highest Grades at Prices You Pay for Inferior Grades

We are selling agents for the following well-known makes: the Munsing Plate, the Phyllis Full Fashioned in cotton, merino and silk union suits, vests and pants, the Dr. Deimel Linen Mesh Underwear for women and children, the Dr. Jaeger Sanitary Woolen Underwear.

Three 75c Specials for Monday

Second Floor—South Aisle.

Ladies' high neck, long sleeve, pure silk Vests in black, blue and pink. Worth $2.00 each. We had to buy an immense quantity to enable us to offer them
At 75c each.

Ladies' fine unshrinkable ribbed worsted Vests and Pants. Made in the most perfect manner and regularly sold at $1.25 the garment. One case Monday of white and natural
At 75c Each.

Several numbers of our Munsing Plate Underwear are broken in size. In the lot you will find every size. The garments are worth $1.25 to $1.50 each. We place them on sale Monday morning
At 75c each.

Striking Offering of Splendid Suits
Most of the Prices Are Exactly One-Half

The materials and all the details of making are strictly up to our standards.

Cloak and Suit Department, Second Floor.

Black and navy blue Serge Suit, collarless jacket trimmed with stitched bands of taffeta silk and silk ornaments. Regularly sold for $20.00. **Special price $12.50**

Mixed Tan Basket Cloth Suit, collarless jacket with blouse front, trimmed with Persian bands and fancy buttons, lined with taffeta silk. Regularly sold for $30.00. **Special price $15.00**

Navy blue Serge Suit, blouse front jacket with triple cape, trimmed with stitched bands of taffeta silk. Regularly sold for $35.00. **Special price $17.50**

Green mixture Cheviot Suit trimmed with stitched bands of cloth and silk braid. Blouse front collarless jacket, white taffeta silk lined. Regularly sold for $35.00. **Special price $20.00**

Green Basket Cloth Suit lined all through with taffeta silk; blouse front collarless jacket trimmed with fancy braid. Regularly sold for $37.50. **Special price $22,50**

Green Zibeline Suit made over taffeta silk drop, blouse front jacket trimmed with silk braid and ornaments. Regularly sold for $40.00. **Special price $25.00**

Black Voile Suit made over drop of taffeta silk, blouse front collarless jacket trimmed with white stitching. Regularly sold for $45.00. **Special price $27.50**

Light gray Basket Cloth Suit, taffeta silk lined, trimmed with stitched bands of changeable taffeta silk. Regularly sold for $60.00. **Special price $30.00.**

Three Specials For Men

We have never offered at one time such a strong combination of special values in the Men's Furnishing Department, as the three Items described below.

Extra Sales People and Extra Space

These items will bring an immense throng of early shoppers and we have, therefore, provided extra space and extra sales people for the occasion. You will see a display of these lines in the north Show Window.

First Floor, Right Aisle, Near Entrance.

25c
$1.25 Handkerchiefs

There are 200 dozen men's fine all-linen handkerchiefs in this special sale. They are worth from 35c to $1.25 each, being the clean-up of the season from one of the largest factories in Belfast, Ireland. They are in standard sizes with hemstitching of different widths and every one is pure linen. During the special sale they are priced at 25c each.

$1.25
$2.50 Pajamas

In this special lot there are 25 doz. men's pajamas made of white flannel worth in a regular way $2.50 a suit. They are cut in what is called the military style, with silk trimmings, and aside from being eminently practical and a good warm sleeping garment, have a very dainty appearance. During the special sale these $2.50 pajamas are priced at $1.25 per suit.

75c
$1.50 Night Shirts

There are ten dozen night shirts in this lot. They are an extra fine quality of Oxford and made in fancy styles. They formerly sold at $1.50 each and are in every way up to that standard, being made full size with every feature of the regular $1.50 night shirt. This lot of ten dozen is priced during the special sale at 75c each.

Linen Is a Useful Gift.

You can indulge your propensity for buying nice things without clashing with your ideas of utility and usefulness by selecting from our extremely large stock of Linens. Here are a few suggestions as to what the line embraces, and every item is up to the standard that has won for the Boston Store its reputation as THE LEADING LINEN STORE OF THE SOUTHWEST.

First Floor—Left Aisle.

Hand Embroidered Doilies, round and square, in assorted sizes from finger bowl to plate size.

Bureau Scarfs in Battenburg, Renaissance and plain linen, with hemstitched and drawn work edges, in sizes from one to two yards long.

Tea Cloths, a full assortment in sizes from 1 to 1½ yards square, in plain damask, also in hemstitched and drawn work effects.

Center Pieces with fancy scalloped and drawn work edges, in plain or embroidered designs, all sizes.

Hemstitched Towels in damask and huck, a large variety of styles and prices.

Napkins in tea and dinner sizes, a full line of patterns and qualities.

Damask Sets, cloths in sizes from 2 x 2 yards to 2½ x 5 yards, prices from $5.00 to $65.00 a set.

Umbrellas for Gifts
Priced at Less Than Cost

First Floor—Right Aisle.

There are something like 500 high grade ladies' umbrellas in this special offering. For convenience in selling we have divided them into three lots which are described below. We know of nothing more suitable for a gift to a lady than one of these umbrellas, and the saving in every case is one-half and in some cases much more than that.

200 26-inch, piece dyed taffeta umbrellas with paragon frames and natural wood handles. Regular $1.25 and $1.50 umbrellas.
Special Sale Price 95c Each

150 piece dyed taffeta umbrellas, fancy sterling silver trimmed handles, with case and tassel. Regular price $2.50 to $3.00.
Special Sale Price $1.50 Each

112 pure silk serge umbrellas with the choicest imported handles. The handles alone are worth up to $10. Your choice of any umbrella at
Special Sale Price $5.00

Bed Sets and Materials
These Items are Priced at About Half

Drapery Department—Third Floor.

White dotted and figured muslin Bed Sets with hemstitched ruffle and bolster to match. Launder well. Worth regularly $5.50.
Special sale price $2.75

White Bobinet Bed Sets, single and double valance, lace trimmed, well made.
Special sale price $4.00 to $5.00

Yard wide white curtain muslin with dainty lace stripe. Makes artistic bed spreads and curtains. Worth regularly 20c.
Special sale price 12½c

We are headquarters for odd and artistic Cretonnes, Sateens and Ticking to match interior decorations.
Special sale price 15c to 30c

Dolls and Fancy Goods
Cheaply Priced for Early Buyers

Art Department—Third Floor.

Wicker Doll Hampers in three sizes, lined with dainty pink and blue, and containing dressed dolls with one and two complete changes in a compact wicker basket with lid. 5½x8, 40c; 5x9, 50c; 6x12, 85c.

Rag Dolls, nicely made, with gingham dresses and sunbonnets to match.
A special value at 25c

Rag Dolls daintily dressed in dainty pink and blue dresses with sunbonnets to match.
A special value at 50c

9 and 18 inch hand made Teneriffe Doilies, with lace edge and drawn work centers. Worth regularly $1.25.
A special value at 75c

About 200 Stamped Pillow Covers in the latest floral and conventional and scroll designs. Worth regularly 75c and 65c.
A special value at 25c

Curtains and Couch Covers
Some Radical Price Reductions in Force

Drapery Department—Third Floor.

Ruffled Swiss Curtains with full ruffle and well made, 2½ yards long. Worth regularly $1.50.
Special reduced price $1.00

60 inch double sided Couch Covers in handsome designs. Worth regularly $5.00.
Special reduced price $3.00

60 inch Oriental Couch Covers, double sided, fringed all around. Worth regularly $7.00.
Special reduced price $5.00

Arabian Lace Curtains with handsome borders and rich corners. Worth regularly $8.50.
Special reduced price $5.00

Arabian Lace Curtains with lace and inserting. Hang rich and full and are very effective. Worth regularly $9.50.
Special reduced price $7.50

Choice Rugs Reduced
Two Reversible Brussels Specials

Rug Department---Third Floor

9 x 10½ all wool Reversible Brussels Rugs, allover designs, dark, rich colorings. Regular price $10.50.
Special price $8.00

9x12 best grade reversible Brussels rugs, extra heavy oriental and floral designs. Regular price $12.50.
Special price $9.00.

...of Long Beach, were guests of ...a friends during the week.
...Pinkney has returned home ...an absence in Denver of several months.
...Eugene Kennedy, of Kansas ...Mo., is the guest of her sister, ...John P. Spencer.
...Leota Montgomery, of Los Angeles ...visited Monrovia friends Thursday.
...Mitcheltree has returned to ... after an absence of several ...
...Wells, of Chilecoth, Iowa, is ...Mrs. Jane Barnes.
...E. A. Bovee and Miss May ...are visiting relatives in Long ... They will be absent for a ...
...H. Henry, a prominent banker ...erlain, S. D., has joined his ...Monrovia for the winter.
...V. Ashley, of Battle Creek, ...is visiting her parents, Mr. ...C. V. Marrin.
...W. Monroe, of Whittier, vis... father, A. J. Bent, during ...
...ason has returned home ... months' visit with friends ...
...Banks, of Cleveland, O., is ...of her son, L. M. Banks, and ...remain a number of months.
...J. W. LeForce has returned after ...of several months in Iowa ...LeForce is also at home after ...the summer at the seaside.
...Learred, of Battle Creek, Mich., ...her parents, Mr. and Mrs. ...Learned.
...Walker, who has been visit... sister, Mrs. W. M. Huston, has ...to his home in North Dakota.

—o—

...MARIE THOMPSON of ...Mound spent several days last week with Bardsdale friends.
...H. Neel accompanied the ...of Mr. Neel to her Santa Ana ...spending several days at Clare...
...Mound Wednesday Afternoon ...held its last meeting at the ...of Mrs. Chase.
...and Mrs. J. C. Owens of Santa ...visited in Ventura during the ...
...Joseph Roth has been visiting ...daughter, Mrs. Newmark, in Los ...
...Edna Waterman and Bessie ...of Los Angeles have been ...for several days of the Misses ...on Ventura avenue.
...Nellie Simonds, daughter of Prof. Simonds, was called to the former home of the family in San Diego on account of the serious illness of Paul Simonds, her brother. Late reports state that the young man is convalescing.

Mrs. M. D. L. Todd and daughter, of Briggs, were Ventura visitors the past week.

B. A. Shaffer of Bardsdale was married at Pella, Iowa, to Miss Maggie Adams of that place.

Mrs. F. T. Penberthy has arrived from her home in Grass Valley to visit her parents, Mr. and Mrs. L. F. Eastin.

Mrs. E. M. Elliott has returned from a visit of several months in Colorado. Mrs. Elliott spent the summer with her husband, who arrived later from the Rocky Mountain State. They will spend Christmas in Ventura.

Mrs. Charles Simpson has removed to Los Angeles.

County Clerk Farrand and his bride have returned from their honeymoon trip and will occupy their home at Kalorama and Santa Clara streets as soon as it is completed.

Miss Ella Peck of Santa Barbara spent several days the past week with her brother, County Treasurer Peck.

Mr. and Mrs. M. L. Stahl entertained seventeen former friends and neighbors from Rootstown.

Mr. and Mrs. Reid of Riverside were the guests of Rev. Mr. Queen and family.

Miss Birdie Wyley of Los Angeles has been visiting Ventura friends several days.

Miss Watson of Edinburgh, Scotland, who is touring the West, spent several days here the past week as the guest of Mrs. A. H. Slade.

D. S. Hendry, a well-known resident of Saticoy, was married in Anaheim last week to Miss Bessie Wilson, a former well-known teacher of this county.

The marriage of L. F. Fairbanks and Miss Helen Murphy in Los Angeles Thursday caused considerable surprise in Ventura society circles, where both are well and favorably known. Mr. Fairbanks is the cashier of the Bank of Hueneme and has hosts of friends in this section. Miss Murphy is recently from the East. Rev. Mr. Mills of Hueneme went to Los Angeles to perform the ceremony.

W. H. Layne and wife of Saticoy visited Ventura friends Thursday.

Miss Xarissa Rice, left for Ann Arbor, Mich., to visit her sister, Mrs. George R. Swain.

Miss Emma Leach of Los Angeles is paying a visit to her home folks in Ventura.

Mrs. A. Glasscock and her daughter, Miss Leila, have returned from an extended visit with friends in Kansas City and the south.

Mr. and Mrs. Peetrey and the Misses Peetrey, of Sonoma county, were guests the past week of the family of J. S. Harkey.

Harry P. Jones of Nordhoff was married in Los Angeles Tuesday to Miss Sarah Marduenna of this city. Mr. and Mrs. Jones will reside here.

—o—

Pomona.

DR. Frank Garcelon and wife, and Dr. F. W. Thomas and wife, attended the meetings of the Southern California Medical Association, held in Redlands on Wednesday and Thursday.

Miss Ruth Bogne entertained a number of friends at dinner at Hotel Palomares Saturday evening.

Mr. and Mrs. Stoddard Jess have returned from a trip to Monroe, Wis.

Misses Sommer and Hathaway gave a china and linen "shower" at the home of the latter, on White avenue Thursday evening. The affair was in honor of Miss Rita MrNaughton, who will be married to Daniel G. Arbuthnot next week.

The ladies of the Presbyterian Church gave a bazaar and supper at Colonial Hall on Friday.

Mr. and Mrs. L. Ernest Grigsby were here from Long Beach on Thursday.

Mr. and Mrs. C. S. Whittmore, Mrs. J. Carrillo, Mrs. W. F. Hills, Mrs. A. G. Rivers and children, of Salt Lake City, were guests of A. P. Nichols on Wednesday.

C. F. Webber was a visitor here from Los Angeles on Wednesday.

Mr. and Mrs. Walter McCullom and children of Wier City, Kas., have arrived here, expecting to locate. They are friends of H. O. Henderson and family.

Mrs. Anna Farrington arrived here on Friday from Brewer, Me., to spend the winter.

George L. Draper, recently of Los Angeles, has taken apartments at Hotel Palomares for an indefinite stay.

The officers and teachers of the Methodist Sunday-school gave a reception in the church parlors to the members of the school on Friday afternoon. Refreshments were served and addresses delivered by Rev. S. J. Carroll, Mrs. A. J. Bartlett and George Hart.

—o—

Lordsburg.

MRS. J. D. McCoy, accompanied by her daughters, Miss Mae MaCoy and Mrs. H. M. Williams, left on Thursday for a visit to their former home at Clayton, Ill., to be absent about a month.

Mr. and Mrs. I. F. Daniels, who have been visiting in Maine for the past three months, have returned home.

W. B. Pierson, of Plainfield, N. J., is visiting his grandfather, Abram Baker, at Thistlecroft, La Varne.

J. Reeves, of Ohio, is visiting his brother, T. S. Reeves, the superintendent for J. F. Cumberland on the Emerald Fruit Farm, at La Verne, where he will spend the winter.

Thomas Preston, who had been absent from his post here for several weeks, was "checked in" again on Tuesday, as the agent for the Santa Fé. Mr. Preston was accompanied by his bride, having been married at Hemet a few days ago.

R. M. Teague and D. C. Teague, of San Dimas, have returned after a very successful hunting trip in Lower California.

W. N. Beyerle and family, of La Verne, have moved to Pasadena for the winter.

Prof. J. Overholtzer, of Colton, is visiting his sister, Mrs. J. S. Billheimer.

John Bray has moved to San Diego for the winter.

The announcement is made that San Dimas is shortly to lose one of her most estimable young ladies, Miss Muriel Anderson who is to become the bride of J. C. Metcalf, of Mountain View. The wedding will take place early in January.

A. R. Snyder and wife, and M. L. Pressel, arrived from Pennsylvania on Thursday. They will be guests at the College for the winter.

BETHLEHEM INSTITUTIONAL CHURCH, Vignes and Ducommun streets. Donations of cast-off clothing, furniture and bedding solicited. Tel. John 261 for wagon.

INCOME investments. See Althouse Bros.

The Garden Spot OF CALIFORNIA

Why spend your time irrigating desert sand when choice, productive land requiring no irrigation may be had for little money? Land located where semi-tropical life may be enjoyed in fullness, in a well settled and cultured community; handsomely wooded and watered, living springs on the place, scenery and climate are unsurpassed, no frosts, no winds, no malaria; all that is desirable for a happy and prosperous home for a tourist or wage earner; terms easy. Call at 422 Laughlin building, see maps and get a book. It tells you all about where to raise all kinds of fruits, cereals, vegetables and stock cheaply.

OWNERS

The Harper Philosophy of Life

Pertains to the cultivation of body building, which adds a distinguished carriage and bearing to ladies and gentlemen. When Professor Harper's new system of "Condensed" Exercise is acquired, ill health is dropped behind, and chronic ailments are only a bad dream of the past. Professor Harper's system is further advanced simpler, and results are attained much quicker than any known method for building up the body or reduce the flesh weighted to their normal condition. It lifts up the curtain of despair and unfolds to us an existence of health and happiness. The man of 90, the boy of 15, the matron and the maid, when they learn this knowledge receive the blessings of health in all its richness.

CALL OR WRITE

PROF. C. H. HARPER,
428 W. SIXTH, OPP. CENTRAL PARK.

N. B.—A few of the famous Mail Order Series of Lesson Books for out-of-town parties or special cases.

WE HAVE THE GLASSES

that will relieve every eye trouble. If you have any trouble, let us supply the glasses. They'll cost you little.

BOSTON OPTICAL CO.,
KYTE & GRANICHER, PROPS.
235 South Spring Street.

PERSIAN and Turkish RUGS
PAUL COURIAN, 412 S. Spring

"Complexions to match"
Smooth, fresh and clear enough to go with any lovely color—

Woodbury's Facial Soap

produces and preserves them. Purifying soothing, stimulating—scientifically prepared for the skin.

Sold Everywhere. Trade mark face on each package.

The Andrew Jergens Co., Sole Owners, Cincinnati, O.

Swell Gowns — No standing to be fitted. Schell's Patent Adjustable Form for Dressmaking. 626 SOUTH BROADWAY

WHOLESALE HAY.... L. A. Hay Storage Co., 335 Central Ave. Phone M. 1898

...lligence.

Cucumber Cream

CHRISTMAS SUGGESTION...

Beeman & Hende...
337 S. Broadway

DOLLS

The Herbert-Rose Toilet Parlors

338 SOUTH HILL ST...

THE TIMES-MIRROR COMPANY.
H. G. OTIS....President and General Manager.
HARRY CHANDLER.........Vice-President and Assistant General Manager.
MARIAN OTIS-CHANDLER....Secretary. ALBERT McFARLAND.........Treasurer.
PUBLISHERS OF

The Los Angeles Times

Daily, Weekly, Sunday, and Weekly Magazine. Vol. 45, No. 3. EVERY MORNING IN THE YEAR. Founded Dec. 4, 1881. Twenty-third Year.

NEWS SERVICE:—Full reports of the new Associated Press, covering the globe; from 18,500 to 28,000 words transmitted daily over more than 30,000 miles of leased wires.

TERMS:—Daily and Sunday including Magazine Section, 75 cents a month, or $9.00 a year; Daily without Sunday, $7.50 a year; Sunday, $2.50; Magazine only, $2.50; Weekly, $1.50.

SWORN CIRCULATION:—Daily net average for 1896, 18,091; for 1897, 19,258; for '898, 26,131; for 1899, 25,731; for 1900, 26,738; for 1901, 28,778; for year ended September 30, 1902, 30,366; for eight months of 1903, daily average, 36,296 copies. Sunday circulation, 53,000 copies.

TELEPHONES:—Counting Room, Subscription Department, Editorial Rooms, City Editor and Local News Room, Press 1.

AGENTS:—Eastern Agents, Williams & Lawrence, Nos. 81-82 Tribune Building, New York; 87 Washington street, Chicago; Washington Bureau, 46 Post Building, where the latest copies of The Times may be consulted.

Offices: Times Building, First and Broadway.

Entered at the Los Angeles Postoffice for transmission as mail matter of the second class.

BUSINESS.

Most gratifying are the total bank clearings of Los Angeles for the week ended yesterday. They indicate the immense amount of business now being transacted daily in Los Angeles. The figures stood at $7,064,830.67, as compared with $5,608,208.01 for the same week in 1902, an increase of 25.9 per cent. The first time during the week that the clearings fell below a million dollars was yesterday, with $916,645.63.

Wheat, corn and oats were weaker at Chicago. The tone of the New York stock market expressed doubt and hesitation. The gain of half a million dollars in cash reserves of the banks was an agreeable surprise.

"MEXICO AND THE MEXICANS."

The Times will soon issue a SPECIAL MEXICAN NUMBER to be printed in English. The republic of Mexico is yearly coming more and more into world-wide prominence, and our forthcoming publication will tell the true story of her remarkable growth and development along the lines of industry, commerce, mining, railroading and manufactures—an advance that has largely taken place under the wise and patriotic rule of that great man, President Diaz, during the past quarter of a century.

The Mexican Number will be issued in convenient magazine form. Its contents have been compiled from absolutely authentic information, gathered on the spot by our own correspondents.

The number will be presented to the public inclosed in a handsome colored cover, and will be lavishly illustrated throughout.

The Times feels warranted in promising that this will be by all odds the most complete and interesting exposition of the resources, possibilities and attractions of that rapidly-expanding section of the western continent that has ever been made. The facts, figures and descriptive matter will not fail to command wide attention and do great good.

The price will be 10 cents United States currency per copy, or 25 cents Mexican silver, wrapped, ready for mailing.

WANTS TO BE BOYCOTTED.

It has been demonstrated by the experience of several large business concerns in this city that it is a good thing to be boycotted. That is, although the victim of the so-called "boycott" may lose the patronage of a few agitators, lawbreakers, windjammers and their sympathizers, they gain vastly more from the support and favor of the friends of good order, decency and industrial freedom. It is the history of every alleged boycott in Los Angeles that the boycotters have fought a losing fight, and the boycotted person, firm or corporation has been a great winner.

Although this fact has frequently been commented upon, and boycotted firms have expressed their enjoyment of the situation and the profit arising therefrom, such a thing as suing in court to compel the laborite mischief-makers to boycott anybody has never been heard of in this city or in the United States till the case of the L. Sentous Slaughtering Company came up. Here was a corporation which had been put by the Council of Labor on its much-vaunted "fair" list. Friends and sympathizers of the unions were exhorted to eat the meat products of this concern on account of its alleged sympathy with the boycotters. If the contention of the labor-unionists that they are the "whole people" is correct, what a splendid thing it must have been for the Sentous Company to be put on this "fair" list! One would suppose that the Sentous Company would have bubbled over with joy at finding itself in such an "enviable" position. But what was the fact? Mr. Sentous, instead of sending a keg of beer and a vote of thanks, or a vote of beer and a keg of thanks, to the Council of Labor, did what? He made a loud protest against being placed on the "fair" list; he published in the newspapers statements to the effect that he did not want to be on that list; he ordered the Council of Labor to take his name off; and when they refused, he brought an injunction suit to restrain the laborite managers from including him in their roster of the elect, and to force them to desist from circulating the report that he was "friendly" to the methods of the laborites and boycotters. In other words, he asked the court to order the Council of Labor not to indorse him, but to actually boycott him. Mr. Sentous wants to be boycotted, and the court is disposed to help him along. It seems to the court to be a reasonable request.

The history of this injunction suit has been narrated in The Times. The court readily granted the petition of Mr. Sentous for an injunction, and the papers were to have been served on the officers of the Council of Labor; but as chronicled in another column of this issue, the defendants cannot be found. They are avoiding service of the injunction writs. They don't want to boycott Mr. Sentous. They have a grudge against Mr. Sentous and are unwilling to do him the favor to boycott him. "Please boycott me," says Mr. Sentous. "We'll be hanged if we will," says the laborite leaders. But they will have to. The Sheriff's deputies will eventually find them. The majesty of the law will assert itself and compel the Lembiddleites to take the name of Mr. Sentous off their list of the favored few of whom unionists are permitted to buy meat. Biddle and his gang will have to boycott Mr. Sentous, willy-nilly.

It will be conceded by everybody that this case is unparalleled. We don't believe anybody ever heard of such an instance. It is not surprising, however. The current opinion in this country has been setting in this direction for a long time. The boycotters of all sorts, typographical, or ecclesiastical, are in ill favor. The laborite lawbreakers and trouble-brewers have gone to such lengths that they have become despised by decent men. Like Mr. Sentous, the average liberty-loving and order-respecting citizen of the community likes to be disliked by them. He finds it a positive disadvantage to have them shouting for him. He would rather be boycotted by them. The Sentous case will be telegraphed all over the world as a striking illustration of the tremendous sweep of public feeling against the enemies of Industrial Freedom in this Year of Our Lord and in this Land of Liberty.

DEMOCRATS AND THE CANAL.

The Democratic leaders in Congress still appear to be very much at sea as to what attitude their party shall assume on the Panama Canal question. There is a strong disposition to take a position uncompromisingly hostile to the administration, on general principles. But there is also a strong element in the party, in both houses of Congress, who are favorable to the canal, as a commercial proposition, and inclined to take a higher view of the situation than the circumscribed view of partisan politics. As the canal question has not yet been brought definitely before either house, it is a matter of much uncertainty whether the reactionary element of the Democratic party will succeed in overcoming the more progressive element and swinging the party into line in opposition to the building of the isthmian canal—for this is precisely what a concerted opposition to the administration's programme at the present juncture would amount to. There will necessarily be a showing of hands when the new treaty with the republic of Panama goes before the Senate for ratification, which will be early in the regular session, beginning tomorrow. The opponents of the canal will then be forced from cover, and we shall soon know what sort of a fight they propose to put up against the President's policy in this matter.

There is much discussion of the question whether the President has full power to go ahead, under the Spooner act, and pay out the money authorized by that act, without any further legislation by the House. The Spooner act required that the President, if he should fail to negotiate a satisfactory treaty with Colombia "after a reasonable time," should forthwith open negotiations with Nicaragua and Costa Rica, for the building of the canal by the Nicaragua route. The question as to just what constitutes a reasonable time is necessarily a question of considerable latitude. It is probable that the President, in his forthcoming message, will take the view that the "reasonable time" allotted to him has not yet expired, and that he is proceeding with all possible diligence to secure the concessions necessary to the building of the canal by the Panama route. He will further hold, doubtless, that although the Spooner act specifically named Colombia as the power which he was to conduct negotiations for the necessary concessions for a canal across the Isthmus of Panama, the specific mention of Colombia in this connection was due solely to the fact that the government of Colombia was, at the time the law was enacted, in control and authority on the isthmus; and that, in view of the fact that the Colombian government has been superseded by another government on the isthmus, the authority vested in him by the Spooner act to negotiate a treaty for the building of a canal across the isthmus still holds with reference to the new government—the government which is at the present time in full and unimpeded exercise of sovereignty on the isthmus. In this view of the case, no new action by the House will be required, and the only thing that will remain to complete the preliminaries necessary to the building of the canal will be the ratification of the new treaty by the Senate. Whether this view will be accepted by Congress remains to be seen. The President's message, which will go before Congress tomorrow, will start the ball rolling, and we shall soon know about how far, and at what velocity it will roll.

The New York Sun of recent date, in a strong and luminous editorial on this subject, makes some good points, which are worth republication, and worth remembering. Referring to the fact that free silver was an absolutely dead issue in the Presidential campaign of 1900, and that "the appeal made to the voters in that year by Democratic leaders was based mainly on the anti-imperialist demand for a surrender of the Philippines," the Sun points out that the result was an overwhelming majority for McKinley, who was given a majority of 137 electoral votes, as against a majority of ninety-five four years before. "A mistake no less fatal will be made," declares the Sun, "if the Democratic Steering Committee of the Senate resolve to oppose a canal treaty with Panama, and to go before the country in 1904 with the plea that the Spooner act required the President, on the rejection of the former treaty by Colombia, to open forthwith negotiations with Costa Rica and Nicaragua for the construction of a canal by way of Lake Nicaragua. That act, we are told, was mandatory, and the question as to which some Democrats desire to invite the judgment of the people is whether Mr. Roosevelt shall be suffered to violate or evade a law." Continuing, the Sun says:

"The issue thus framed is technical rather than substantial. It raises a nice question for international lawyers, rather than for laymen, to determine. Is it true that the authority vested by the Spooner act in the President to negotiate for permission to construct a canal across the American isthmus has lapsed because the ownership of that isthmus has passed from the United States of Colombia to the republic of Panama? Should not the plain intent of the act be carried out, irrespectively of the particular political entity which at a given moment may possess sovereignty over the territory through which the canal is to run? Did the Spooner act have any other primary purpose than to authorize the procurement of a franchise for a canal through the Isthmus of Panama, provided such franchise could be secured within a reasonable time? Is not Mr. Roosevelt justified in law and equity when he regards the independent State of Panama as subrogated for the particular political entity which happened to control the isthmus when the Spooner act was passed?

"The common sense of the American people will not hesitate for a moment as to the answer which such a question ought to receive. The reply undoubtedly should be in the affirmative. Any other answer would imply that Congress, when passing the Spooner act, not only contemplated the construction of a canal at Panama, but also meant to insist that the government then installed at Bogota should continue to retain control of the isthmus at the time when the purchase money agreed upon should be paid. It would imply that, unless the bonus of $10,000,000 should be received by President Marroquin, the attempt to buy a franchise for a Panama canal should be definitely abandoned. Such an implication would be preposterous. It was perfectly known to Congress, when the Spooner bill was under discussion, that the Colombian administration headed by President Marroquin was merely a de facto government, the outcome of usurpation and violence: that it existed in defiance of the Colombian Constitution of 1886, and that it might be overturned at any moment by a popular uprising; just as the republic of New Granada, with which we concluded the treaty of 1846, was overturned and superseded by another political entity. Remembering that our rights and duties with relation to Panama under that treaty continued to exist, notwithstanding the transformation of the other party to the contract, Congress took for granted that the authority vested in the President by the Spooner act would continue to be exercised, no matter what political changes might take place in a country which has been for eighty years the theater of incessant revolution. Such an assumption was inseparable from a transaction with a de facto government which, notoriously, owed to force its precarious tenure of power.

"Neither in the form of common sense nor in that of international law is there any room for doubt that the Spooner act would have authorized Mr. Roosevelt to continue negotiations—provided in his judgment, they could be completed within a reasonable time—with President Marroquin's successor, had a new Executive been raised to power by a popular upheaval in the Colombian capital. How is the situation altered by the fact that the change of government took place at Panama instead of at Bogota? Is not secession as legitimate as revolution in the case of a country like Colombia, whose history is one long record of political separation, fulfilled, authorized or attempted? As we have formerly pointed out, scarcely was the republic of Colombia recognized by us in 1826, than Venezuela withdrew, nor was it long before Quito or Ecuador followed her example. In 1853 the republic of New Granada adopted a Constitution by which the right was expressly granted to every province to declare itself independent. Subsequently to that date, as well as previously, there were repeated secessions, conspicuous among the provinces which, at one time or another declared themselves independent being Panama, Veragua, Antioquia and Cartagena. We were at liberty to recognize any one of those seceding commonwealths, first as a de facto and ultimately as a de jure government, and it would have been morally our duty to do so had any one of them been threatened with such sweeping sacrifice of its vital interests as Panama suffered when the canal treaty was rejected by the usurping government at Bogota."

PERRY HEATH MUST GO.

Notwithstanding the fact that Mark Hanna is championing the cause of Perry Heath, secretary of the National Republican Committee, it is evident to the most superficial observer of political affairs that that individual must vacate the position which he still holds on the committee. If he declines to tender his resignation within a reasonable time, he must be removed. The Republican party could not afford to go into the next national campaign handicapped by so serious an obstacle to political success as Mr. Heath's continued occupancy of the secretaryship of the National Republican Committee would be. If Mr. Heath had any adequate sense of the eternal fitness of things he would forthwith tender his resignation, to take effect immediately, and thus relieve the party of a situation which is needlessly embarrassing. It must certainly have become apparent to him long since that "his room is better than his company."

A Washington dispatch states that the President's friends (voicing, no doubt, the views of the President himself,) have declared that Heath's continued occupancy of the office of secretary of the committee, after the damaging revelations of the postoffice investigation, is utterly distasteful. But Hanna, it appears, "asks that Heath be allowed to remain with the committee until after the next National Republican Convention, inasmuch as Heath will have absolutely nothing to do with the committee until after the next convention." It is further stated that "if Heath insists upon remaining, he may be allowed to do so until the campaign opens; then he will have to go."

Just why Mark Hanna should wish to keep Heath in office, even "until the campaign opens," to the serious detriment of the Republican party, is not apparent. Every day that he remains in the position of secretary of the Republican National Committee is a positive injury to the party, and Mr. Hanna ought to be sufficiently astute, as a politician, to discern this fact without a magnifying glass. As a matter of common decency, Heath ought to hand in his resignation at once, and failing to do this, he should be required to do it, in terms so forcible that there would be no mistaking their meaning.

The Hon. Pat McCarren of Brooklyn has seen a great light and is telling his Democratic associates about it. It has been borne in upon the Hon. Pat that the people of this country have determined upon the gold standard as to a financial policy, and that the country has determined to retain whatever territory it may have acquired by purchase or conquest, and to imbue it with the American spirit. Now if the Hon. Pat can convince one William Jennings Bryan of Nebraska and Ed Atkinson of Massachusetts that so and so is the case, the Republican party will undertake another campaign of education along right lines to which the Democracy will probably be able to catch up in the course of ten or twenty years. At the same time we are frank enough to say that we are pleased to see the Hon. Pat passing along down the line the information and intelligence which at least one dyed-in-the-wool Democrat has absorbed.

The tourist season begins with alacrity, but the tide will not be at the full until after the holidays. Christmas has a grip on humanity that is even stronger than the desire to escape a region where the blizzards sweep the prairies and the chilblain has its lair. But once Santa Claus's visit is over and we shall see the good people of the frost-filled States flocking across the delectable mountains to this land that is fairer than day, whose fame has extended afar. Let the gentle tourist therefore be provided for generously and properly, and let him not be buncoed nor skinned by the man who keeps the hotel. For by fair methods shall we cause his brother to come next year and so on and so on and so on. Treat the tourist white, for he was raised a pet.

It is the hope of all lovers of the beautiful that the Arbor Day movement for Los Angeles will have the enthusiastic support of every good citizen and patriotic Angeleño. Nothing is more remarked of our visitors than the lack of shade trees, especially in a country where they will grow so rapidly if given the most ordinary attention. Were the streets of the city lined by shade trees this would, indeed, be the Angel City. Let the good ladies who are working to make Arbor Day a success find generous coöperation, that they may be encouraged in welldoing and that the city may become as attractive in all particulars as it may be made to be.

The movement to reduce the South's representation in the National Republican Convention, as proposed by Mr. Brayton of Rhode Island, is along the lines of equity and common sense. The South should have just as much power in the convention as it is entitled to, and no more. If the South desires to dominate in the party let it vote the Republican ticket. The dog is a-weary of being wagged by the tail of him.

Now that Bryan is out of the country and Mr. Cleveland has declined to run, it does seem as if the Democrats ought to be able to get a victim to be run over by the Republican band wagon next year. But they'd better hustle or William will be back and mix things up some more.

With alum in our baking powder, vinegar made from sawdust and some two hundred varieties of breakfast food that resembles cut fodder, such as they feed to live stock back East, probably it isn't any wonder that we are becoming a nation of grafters and street-car-barn bandits.

Although the date is some distance away it is entirely in order to make preparations for Arbor Day to the end that it shall be a big success and a regular annual event hereafter. The demand for shade trees continues to be much greater in our midst than the supply.

Senator Morgan is almost as implacable as Colombia, and between the two of them the United States is under a tolerably heavy cross-fire, if you did but notice it. But let us be thankful that the missiles are nothing but words, so far.

To read of the grafting that is going on in the United States is to graft upon the non-grafting public mind the notion that the white man is growing the more "oncertain" the more there are of him.

Did you ever stop to think that by this time next year the election of a President for another four years will be over, and even the echo of the shouting will have died away?

Mr. Bryan appears to be having a perfectly beautiful time among the nobs across the water, and has taken to heaving bouquets like a regular Joe Choate.

It remains to be seen whether the reopening of the Dreyfus case will rip France wide open again, the same as it did previously.

From all appearances Mr. Gorman is to be the Democratic remains next fall. Well, 'twere as well him as another.

The world's leading question is now: What in the world am I going to get Martha for Christmas?

Why shouldn't the helpful hen be proud, with eggs at four bits a dozen?

SERMON BY A LAYMAN.

The cynics who are fond of saying that the religion of the present day is a mere matter of money are, unhappily, frequently able to cite current incident and living example in support of the stand they take. They will point out the case of Dowie, whose picturesque developments of a new Zion now resemble nothing so much as a watered stock concern in distress. They will call attention to John D. Rockefeller and other multi-millionaires who conduct Sabbath schools one day of the week and bull or bear Wall street on the other six. Instances will not be wanting of ministers of the gospel who eagerly desert the humbler missionary fields of labor for the pulpits of fine churches where larger salaries are paid, and all that.

It does not appear, however, that these points are well taken. The true seat of religion is in every man's own heart, and, if sometimes there are those who use religion as a cloak, a means of personal aggrandizement or as a lever to lift some pet scheme into prominence and success, their actions do not in any way affect religion itself. Nor does it follow that a man cannot be truly religious, because he is rich. We are not to set ourselves up too freely as our neighbors' judges, nor are we our brother's keepers. If Mr. Rockefeller likes to engage in Sabbath school work it is not for others to accuse him of insincerity just because he is the richest man in the world. Religion has only one thing for its purpose and that is to save souls, and it must be remembered that the rich man has a soul as well as the poor man.

It is the easiest of all things to impugn the motives of others, but of all the people in the world the cynic occupies the least useful place. It is a poor business, this practice of fault-finding and sneering. If you believe in a God, at all, you should applaud every man who proclaims the same belief, whether he does it from the steps of a palace or the doorway of a hovel. Above all things, cultivate a cheerful confidence in your fellow-men and always be thrice more willing to credit them with good intentions than to accuse them of deceit and hypocrisy.

"THE TIMES" KEEPS PACE WITH CITY'S GROWTH.

AN ENLARGED PLANT SOON READY FOR THIS NEWSPAPER.

"The Times'" Twenty-second Birthday—New Hoe Color Press to be Installed—Costly Improvements Being Made.

December 4 was the twenty-second anniversary of the birth of The Times. The event occurred just a little too soon to be celebrated in the new quarters, which will be ready for use shortly after the first of the year. The new building will be used as an addition to the old home. On account of the phenomenal growth in population and business enterprise of Los Angeles in particular, and the Southwest in general, the old building has become inadequate to accommodate this growing newspaper.

To keep up with the pace set by this enterprising section, The Times has been forced to enlarge its building to more than double its old capacity. When the new portion is occupied, one of the main entrances to The Times will be on First street, through the new, massive granite front, into a spacious counting-room covering the entire ground floor of the front portion of the structure. The two counters will reach the full length of the room, and the present corner entrance will remain as it is, giving patrons access to the business department from two directions, a provision which will greatly relieve the congestion outside the counter of the busy office.

An entirely new press room has been constructed, as fine as any on the Coast, with every apparatus pertinent to modern press work. The Times already operates three big presses, and upon one of these an addition known as a "deck," is being placed, giving it a capacity of 48,000 twelve-page papers an hour. In addition to these machines a new Hoe press has been purchased in New York. The press was ordered a year ago, but was not shipped until November 27. It is what is known as a color press, although it does not necessarily turn out color work only. It is especially constructed to do the finest class of illustrated work at a rapid rate of speed—such high grade work as is required by the leading illustrated weeklies with immense circulations.

On this press The Times intends to print the Sunday Magazine in black and white and also a juvenile section of the Sunday Magazine in colors. When all the improvements now under way are completed, the establishment will have four complete modern Hoe presses with a total capacity of 120,000 twelve-page papers per hour. During the past year The Times has added three new linotypes to its battery, making a total of twenty of these modern typesetting machines. The upper floors of the enlarged building will be occupied by the editorial and other departments of the paper.

These numerous improvements in its building and machinery, made necessary by the tremendous increase of business resulting from the remarkable prosperity of Los Angeles and vicinity, will cost The Times in round figures $150,000. No establishment on the Pacific Coast will have, in any detail of equipment, a larger, more complete or modern plant for the production of a daily newspaper.

FOR CENTRAL POSTOFFICE.

Movement to Bring New Federal Building to Main and Temple Streets Gaining Headway.

The movement among some of the leading business men of the city to have the new postoffice building located north of First street, probably on the site of the present Downey Block, as stated in The Times, Friday, is quietly going on, and is gaining sympathy.

It might be well for the citizens who are working on the proposition to offer a handsome bonus, as was successfully done in the campaign to locate the new Chamber of Commerce building in the central part of the city, and leave the matter open for advocates of more remote portions of Los Angeles to do better by Uncle Sam if they see fit. Money is eloquent. Let's see how much the partisans of various locations want the building.

As to the manufactured excitement over the Downey Block scheme, it seems entirely confined to the short grass, otherwise known as the "little Clover."

CALIFORNIA BLUE BOOK.

The California Blue Book or State Roster for 1903, compiled and published under the supervision of C. F. Curry, Secretary of State, has just been issued. It is a very valuable publication, containing a great deal of important information, and is beautifully illustrated. A great many new features have been added this year, and altogether the Blue Book is an invaluable adjunct to a library.

THE ANIMAL INDUSTRY.

The United States Department of Agriculture has issued the Nineteenth Annual Report of the Bureau of Animal Industry, the receipt of a copy of which The Times acknowledges. Contrary to the average government report, this book contains much highly-interesting matter and is replete with striking half-tone pictures.

TALK ABOUT ELEPHANT HUNTING.

W. S. Cherry, for seven years an explorer and hunter, will speak on "Elephant Hunting" before the Young Men's League of the First Congregational Church Tuesday evening.

LETTERS TO THE TIMES.

[The Times freely publishes the views of correspondents, without holding itself responsible for writers' opinions. Be brief, write plainly, state clearly. The space of 250 words, on the average, is sufficient for the expression of an idea.]

Where is Chivalry?

LOS ANGELES, Dec. 4.—[To the Editor of The Times:] Although I am not a "second," I would like to say a few words in reference to your editorial in The Times of December 4. The "compromise" there suggested is certainly very ingenuous, granting, as it does, every privilege to the one side and completely ignoring the comforts of the other. No doubt the men would be satisfied with the exclusive right to the rear platform, and if, as you suggest, the rule were, "no ladies on the rear end." These are the choice seats on every car, affording fresh air (when no smokers are present,) without the blast of wind and draft on the front end. And where would the women sit, may I inquire, when the front platform, as well as the inside, was entirely occupied? Wait for the next car, I suppose. And let me say that often the inside is more unpleasant as to cigar smoke than the outside; for the tobacco smoke will blow steadily in, even through the rear door, and, combine with the closeness of a crowded car, until it is almost unbearable. Certainly the old-time chivalry and consideration for woman will be far in the past, if such a practice is to be the rule.

However, why can our city not be up to the highest standard set by any other in this country? Boston (and let me say that I am a Californian and not a Bostonian,) does not permit smoking on her street cars at all, greatly to the comfort of her residents and visitors; and if Boston men can control those "idiosyncracies and appetites" to which you refer, for twenty to forty minutes in getting down town, cannot Los Angeles men do the same? Do I "hear a second?"

ELEANOR E. WHEELER.

What's in a Name?

ACME (Ariz.) No. 30.—[To the Editor of The Times:] I was just a trifle amused recently while reading an excerpt from another journal printed in The Times stating that magazines and periodicals generally judged contributions sent to them solely upon the merits of the MSS. without any reference whatsoever to the author his name or reputation as a writer, and I was forcibly reminded thereby of a couple of instances proving conclusively diametrically the opposite.

Reference to the second or third editions of the Directory of the Forty-seventh Congress will prove to you that during that Congress I was assistant clerk to the Committee on Ways and Means of the House of Representatives; and I also had at the same time the honor of occupying the position of private secretary to the Hon. William D. (Pig Iron) Kelley, Representative from the Fourth Pennsylvania (Philadelphia) District.

The Forty-seventh Congress was preeminently a tariff Congress. During its existence both the bill creating the Tariff Commission and the one presenting the new tariff based upon the report of the Commission were enacted into law. Naturally the tariff question was the predominant national subject of importance and the desire for information thereupon was intense and widespread. Among my particular friends at that time I numbered the private secretary of a Senator whose reputation as an authority upon economic subjects generally, and the tariff from a protectionist point of view, was world wide. My friend, the Senator's secretary, was a young man of brilliant mind, college education and prior to associating himself with the Senator had served four years first as a reporter and then later as an assistant editor on one of the leading papers in his native city. During leisure hours prior to the convening of the Forty-seventh Congress he prepared an article upon the tariff question. A few days after Congress assembled he mentioned the article to me. I read it, was strongly impressed with it,—read it to Judge Kelley, who pronounced it a thoroughly logical and very able argument in favor of a protective tariff; read it also to the late President McKinley, at that time M.C. from Ohio and member of the Ways and Means Committee, and he took the trouble to go with me when I returned the MSS. in order to personally congratulate my friend. Unfortunately such encomiums of praise from influential sources swelled the head of my friend, and as the demand for tariff literature was rapidly increasing he foolishly, being only a private secretary and practically unknown, sent his MSS. to a leading review and had it promptly returned as unavailable. About thirty days afterwards every prominent member of the Senate and House received a most earnest and importunate appeal from the same review to prepare an article upon the tariff for presentation to its readers. My friend's Senator was among the number, and I happened to be visiting at the time the Senator came in and said: "Jim, I haven't time enough to spare to eat in, to say nothing of writing tariff articles. You rewrite the last page of your production; I will sign it, and we will let it go at that." And it did go, too:—it went flying and by return mail the Senator received a substantial check for his secretary's MSS. and the aforesaid check was promptly endorsed to Jim's order. Difference in value—MSS. with Jim's name, NIT. Same MSS. with Senator's name, 200 plunks.

E. R. RIPLEY.

No Baronet Named Wright.

LOS ANGELES, Dec. 5.—[To the Editor of The Times:] In your issue of today I see a dispatch stating that Henry G. Wright, son of Sir Henry Wright, Bart., is in Chicago "broke" and "looking for a job." On referring to the Peerage I find there is no baronet named Wright. The dispatch must therefore be incorrect as far as the parentage of the young man is concerned. Yours, etc.,

C. WHITE MORTIMER.

THE LATE JUDGE ESTEE.

The Times acknowledges receipt from Frank D. Monckton, clerk of the United States Circuit Court of Appeals, San Francisco, of a handsome brochure containing the memorial address delivered by Judge William W. Morrow on the occasion of the ... ment of the late Hon. Morris M. Estee.

GOVERNOR'S PROCLAMATION.

Gov. Albert B. Cummins of Iowa has caused to be printed his Thanksgiving proclamation and has kindly sent copies of the same to his friends. The proclamation itself is an able document and it has been well handled by the artistic printer into whose hands it was given.

WE NEVER WERE SO BUSY
Our Offerings are ...
AND
Prices Lower Than ...
ON
PIANOS
AND
Everything in Music
The Bartlett Music Co.
233-235 SOUTH BROADWAY

Womens' Calfskin Shoes
We repeat today what we have often said before, that the present season's styles are more graceful and better constructed than ever before, ... quite logical that it should be so ... the fact is abundantly evidenced ... shoes exhibited in our shops.
Lace or button, low or ... calf kin with welted soles, ... for street wear. $3.50 to $10.00 a pair.
Smarter shoes are not shown in any of New York's swellest shops.
Wetherby-Kayser Shoe Co.
Los Angeles Shop 215 South Broadway. Pasadena Shop 50 E. Colorado St.

GIVE A KODAK.
For young or older friends buy a Kodak and buy enjoyment. All styles from $1.00 to $40.00. Very good ones only, $5.00, $8.00, $12.00.
Mail Orders Solicited. Catalogues Free.
Marshutz Optical Co. 133 S. SPRING

3 Ways to sell by DISPLAY ADVERTISING: THE ARGUMENT—THE PRICE
"ASK CROWE ABOUT IT."
CROWE Advertising, Second and Spring, Both Phones.

Diamond Rings
Rich, beautiful and sparkling ... investment. Always a ... We ... jewelry.
DONAVAN & C...
JEWELERS AND SILVERSMITHS
245 S. Spring St.

L. A. Optical ...
Leading Opticians ...
DRS. LOGAN & ...

Our Suggestion Book containing over 12,000 Suggestions taken from our Stock as Representative Presents. Each item priced. 20,000 of these books will be mailed by tomorrow morning. If we have missed you and you want one, drop us a line. It is a very useful book for busy shoppers.
MONTGOMERY BROS.
JEWELERS AND SILVERSMITHS
Douglas Bldg. Spring and Third Sts.

Y. DECEMBER 6, 19…

THE LATE JUDGE ESTE…
The Times acknowledges receipt … Frank D. Monckton, clerk of the … States Circuit Court of Appeals … Francisco, of a handsome … brochure containing the … dress delivered by Judge William … Morrow on the occasion of the … ment of the late Hon. Morris … Estee.

GOVERNOR'S PROCLAMATION.
Gov. Albert B. Cummins of Iowa … caused to be printed his Thanksgiving … proclamation and has kindly for… copies of the same to his fri… proclamation itself is an artistic … ment and it has been well done … the artistic printer into whose … it was given.

WE NEVER WERE SO BUSY
Our Offerings are Better AND Prices Lower Than Ever ON
PIANOS
AND Everything in Music
The Bartlett Music Co.
233-235 SOUTH BROADWAY

Womens' Calfskin Shoes
Wetherby-Kayser Shoe Co.
Los Angeles Shop 215 South Broadway
Pasadena Shop 50 E. Colorado St.

GIVE A KODAK.
For young or older friends buy a Kodak and enjoy enjoyment. All styles from $1.00 to $40.00. Very good ones only, $5.00, $8.00, $12.00.
Mail Orders Solicited. Catalogues Free.
Marshutz Optical Co.
133 S. SPRING ST.

Ways to sell by DISPLAY ADVERTISING … THE PRICE
CROWE Advertising …

Diamond Rings
DONAVAN & CO.
JEWELERS AND SILVERSMITHS
245 S. Spring St.

L. A. Optical Co.

Book containing Suggestions … Our Stock as … Presents. … priced. … will be mailed … morning. If we … you drop us a … book for busy shoppers.
…ERY BROS.
SILVERSMITHS
… and Third Sts.

YOU may have forgotten all about it—you fellows down there in the swim—but I want to tell you that the Eagle Bird can remember a time when it was known to rain.

Looking out from this eyrie upon the dusty hills and the palpitating deserts it may not appear to you who have recently come into our midst that it has ever been known to rain in this neck of the woods. Which is right where you err. Why, fellows, we old residents have seen a flood coming down the Broadway hill that looked like the old Missouri at high tide, and when it once commences to rain along the Sierra Madres that you see leaning up there against the sunrise, and being purpled with loveliness when the God of Day trends toward the Pacific's watery wastes, it does seem as if it rains harder than in any other country on the face of the earth.

But, alas, just at the present scribbling, it is almighty arid, as the Eagle Bird is willing to concede. At this time Southern California's long suit is old aridity, and the long suit isn't trumps, either. In other words, fellows, we need rain, as you may have noticed. And when we do need rain hereabouts we want it just as a lost lodgieskins wants her mother, poor little thing.

—o—

But it will probably rain about Christmas time when Pa and Ma begin gunning around in the stores for Christmas presents for somebody, provided it hasn't been arranged for Santa Claus to come to their house. And when it does rain in this country at Christmas time how people do let out a holler! Gracious me, you'd think they had been run over by a red fire-wagon with a gasoline motor, they get so mad about it. It may not have rained for a full twelvemonth here in this sunshine country which the Eagle Bird is proud to inhabit, but let it come up a storm about the 25th of December and you'd think every individual in the neighborhood had been insulted by the elements, as it were.

And that's the way people are, as I have noticed. They will shout and pray for something to happen and then when it happens, provided it is the day they want to go to a picnic, they get sore in their feelings. I sometimes think that it isn't any use to try to please you human fellows, anyway.

For my part, I will be mighty glad to see a rainstorm come sozzling up out of the southeast some of these murky days, whether you all like it or not. This 'ere bird is plumb tired of having his once brilliant gilt plumage two inches deep in dust—in other words, the Eagle Bird needs a bath, seeing as he hasn't had one for mighty nigh a whole year.

—o—

But, speaking about rain, fellows, did you ever happen to get caught out in a good old rouser of a deluge in a wide expanse of big woods? Say, that's one of the greatest things that ever happened. A great big, black cloud gathers over the clearings to the southward and pretty soon there comes booming along a faint rumble of thunder shot through with a flash of lightning. (Those woods being back East, of course, it lightens and thunders like fury.) Presently there is a pit-a-patter of the raindrops on the leaves overhead. The wind has died down completely, by this time, and the forest is so still where the birds but a moment since were chattering like magpies, that one seems smothered in an ocean of silence.

And then, pushed, as it were, in front of the black cloud that is streaked with gashes of lightning, there comes, sighing and moaning over the tree tops, and through the leafy branches, the melancholy music of the wind. The wind wooes and sobs and sighs and whistles amid the tree tops and then down comes the rain. Zip, but isn't it a wet rain? You run to cover under a big tree that looks comfortable and shelterful to a poor cuss out in the wet, and it does shield him somewhat for a time, but presently everything up yonder gets saturated and then as the deluge increases the water comes streaming down through the foliage as if a tank had burst a hoop off. Say, fellows, but doesn't it rain some?

—o—

You may have been hunting the darned cows when that rain came up, or you may have been fishing in an old swimming-hole, for all I know about it, but however it happened that you got an all-fired good soaking I feel confident that it did you a pesky sight of good. And now, honest, don't you wish you were right back there in those same old woods and the rain trickling down the back of your neck as it was when you were only about so high, and didn't hold a share of stock in any dodrotted corporation on earth, and never expected to? Sure you would, Bill.

Yes, fellows, those were mighty comfortable old times back yonder, even if it did rain unexpectedly, and even if those blamed cows did sometimes hide in a clump of bushes and wouldn't even switch a tail, let alone jingle a bell on the neck of Old Whitey, so a wringing wet boy could locate 'em.

Watching boys getting so mad that they would actually cry when looking for a bunch of cows that had hidden themselves from that boy, I have come to the conclusion that the ordinary red cow which has been brought up on a farm and has a white stripe … half way down her back can be the most exasperating thing that ever was known to wear hair.

Unless you have tried to head off a cow which is determined to bust her way through the rear tackle and get back into the pasture, you cannot hope to know how mean a cow can act once she concludes that it is her turn to cavort.

—o—

But this essay on exasperating critters of the cow breed is neither here nor there. What I am trying to get at is, that it wouldn't be a bad idea for it to up and rain a few choice wetnesses. Presuming it is agreed that such is the case let us consider the motion carried.

—o—

Some fellows who are slicing a large and commodious tract of land up into building lots down on Budlong avenue, I think it is, have written the Eagle Bird a letter (which has become lost in the shuffle) saying that the words of admonition and entreaty sent out from this perch some two or three Sundays ago regarding the business of setting out a few trees have hit home in that firm, and that they have bought and planted out the sum total of 115 beautiful shade trees of the proper variety. Great, that's what that is. But why haven't all the plot slicers been doing that right along? It ought to be well understood by this time that trees growing along the curb in front of a lot make the property worth about 5 per cent. more than it would be were the frontscape of that lot as bare as a soft-boiled egg.

By the way, wouldn't it be a pious idea were the city to refuse to accept plats of new subdivisions unless they were accompanied with affidavits that say three trees had been properly planted in front of every fifty feet of space in the new subdivision, that streets had been graded, curbed and sidewalked; and all such things as that? What do you think, fellows?

—o—

But to return to the wideawake firm of real estate agents who have been planting out trees some place in our immediate midst, I want to tell you that they have the right idea. I know blamed well that if I were a meat person, instead of being an ordinary cast-iron image of a Bird o' Freedom, and I wanted to buy a lot and build a house on it, and I had only so much money, and could find lots inside the financial limit that had trees planted in front of them, I would snatch that lot like a brand from the burning so swiftly it would make your head sort of dizzy to look at me.

Yes, fellows, this idea of the real estate man's putting the trees to growing the first clatter out of the box, and to have them all in first-class growing order while the future purchaser is making up his mind to buy, strikes me as being eminently and notoriously o. k. It is a practice that ought to be compulsory, but if you people have the right ideas compulsion won't be necessary a little bit. You will soon be getting too proud of Los Angeles to let her go around looking like a woman the moment she has concluded a large day's washing and is just cooking a boiled dinner.

—o—

Of course you may wonder how it is that I happened to wander afar from the rain question to discuss what's doing, or not doing, in the tree line, but if you did but notice it, fellows, there is a mighty close bond between trees and rainstorms. Why, fellows, I have been told that where there are the most trees left growing there is sure to be the most rain, and that where there isn't rain it isn't of much use to try to grow trees.

Such being the case, let us have rain as soon as possible, and the commencement of tree planting fully as soon, if not even more previously than that.

THE EAGLE.

FORMAL OPENING OF MACKIE-FREDERICKS CO.

SOUTH BROADWAY STORE RECEIVES MANY GUESTS.

Hundreds of Visitors Throng Rooms of New Concern—Large Stock of Goods and Beautiful Decorations Inspected by Crowd.

One of the most successful of the early winter openings took place on South Broadway yesterday, the occasion being the first business day for the large furniture house of the Mackie-Fredericks company, located on the west side of Broadway, near Sixth street.

This firm has a new store building of handsome proportions, four stories in height, with six working floors. The various apartments are filled with an extensive display of furnishing goods of all sorts, and the exhibit was inspected during business yesterday by a crowd that must have numbered several thousand.

All floors were beautifully decorated in greenery and floral beauty under the personal direction of A. F. Borden, manager of the Redondo Floral Company. Hundreds of immense roses, many dozen carnations of various colors, and long strands of ivy were strung or clustered or heaped upon pillars and counters everywhere. On the lower floor palms and potted plants were used effectively.

The striking feature of the Mackie-Fredericks furniture exhibit is its "model cottage," located on the second floor. This is a tiny house, built with real windows and doors, a portico, and other "comforts of home." Within the latest creations of the cabinet maker and the furnishing importer are displayed in their proper places. There is a dining-room, drawing-room, bedroom, kitchen and reception hall. Of these the dining and bedrooms are the most tempting models of dainty elegance and attracted the longing eyes of many a housewife throughout yesterday.

The fourth floor is devoted to carpets and draperies; the third to bedroom furniture; the second to the model cottage, and parlor furnishings and furniture; the "mezzanine" to office equipments; the main floor to general offices and dining-room furnishing. The basement is given over to a display of stoves of all shapes, sizes and possible uses.

ELKS' MEMORIAL.

Annual Lodge of Sorrow Will Take Place This Afternoon at the Burbank Theater—Good Music.

This afternoon at 2:30 o'clock the Los Angeles Elks will hold their annual Lodge of Sorrow at the Burbank Theater. Every Elk of Los Angeles Lodge, No. 99, B.P.O.E., is expected to join in these memorial services for departed brothers, and many visiting members of the order will also attend.

The services will be in charge of a committee, consisting of M. K. Young, chairman; John E. Brink, W. F. Kennedy, Glover Widney, Theodore Summerland, Ralph Hagan, C. W. Fleming, Guy Hill, John G. Mott, Tracy Q. Hall.

Rev. Ray Palmer will deliver the invocation, and Rev. John L. Pitner, D.D., chaplain of the lodge, will deliver the oration. Judge J. S. Noyes of Riverside will also speak. A good musical programme has been prepared.

There is nothing more acceptable to a man than some article of wear that adds to his personal appearance and comfort.

We firmly believe our lines of clothing and furnishings are the most complete and best in quality to be found in this city.

Harris & Frank
119 to 125 NORTH SPRING STREET

Fine Opera Glasses CHEAP

Make selection now while assortment is good. We keep the goods till Christmas, on a small deposit.

DELANY
OPTICIAN
309 SO. SPRING STREET.

Holiday Suggestions...

KODAKS
$1.00 to $75.00.
Albums—10c to $3.50.
California Views—10c to $1.75.
ART PICTURES and FRAMING.
We make a specialty of developing, printing and enlarging. All orders have our prompt and careful attention. Send for catalogue.

HOWLAND & CO., 213 S. Broadway.

Slippers For Christmas.

We are showing the largest variety of slippers in this city—Alfred Dolge make—for men and women.

Men's black and tan Romeo (rubber in the side) hand turned $1.50 $2 — $2.50
Men's vici dongola opera black and tan, hand turned, chamois lined...... $2.00
Men's black, tan and ox blood slippers, hand turned $1.50
Women's black, red, green, felt, fur trimmed Juliets, $1.00.......... $1.50
Women's black and red low cut slippers, leather and felt soles, 75c...... $1.00
Children's red house slippers, sizes 5 to Misses' No. 2 .... 50c

N. B.—OUR MOTTO: Your money's worth or your money back.

BURNS
The Shoe Man
240 South Spring.

"To be tortured by doubt is to travel the pace that kills."
There will be no doubts if you
Call Up
Main 1020...Home 1742
And have us call for your garments, clean, press and alter and repair and deliver them promptly.
THE PANTITORIUM
306 W. Sixth St., bet. Broadway and Hill.

For Sale...
LIQUOR STORE
Call at Room 305, Bullard Building

Black Diamond Supply Co.
(John E. Murray, E. Y. Murray)
COAL
Everything in Fuel and Feed
Sunset Home 800 Seven Phones

J. W. ROBINSON CO.
BOSTON DRY GOODS STORE.
239 South Broadway, Opposite City Hall, Los Angeles.

Colored Dress Goods

We will on Monday morning set in action what we believe to be the most enticing offering of Colored Dress Stuffs ever recorded in the history of this department. The past eight weeks of phenomenal selling have played havoc in the ranks of many of the popular lines and, as is to be expected, resulted in a big accumulation of lengths and odd pieces. Naturally also many of the lots are broken, some colors being in greater demand than others, consequently in many cases there are perhaps one or two shades of a particular line left. These are bunched along with the above referred-to lengths and

Priced to Close at 85c per Yd.

All of this Fall's nobby dress stuffs will be abundantly represented in this sacrifice sale—you are too well acquainted with them to require any further reference as to styles and textures. The regular selling price of the above varies from $1.75 to $2.50 per yard.

The cleaning-up price of 85c the yard will allow you an opportunity of acquiring an up-to-date garment of a high grade fabric for less than the cost of an inferior and cheap appearing material.

To make this a doubly attractive event we will add another strong feature.

Taking advantage of an offering of Manufacturers' lengths, varying from 2 to 12 yards each at a figure to clean up, we came into possession of an exceptionally well assorted parcel of costume cloths consisting of Venetians, Kerseys, Broadcloths, Thibets and Sackings. This lot comprises

Every Shade of this Season's Fashionable Colors,

and is a specially interesting consignment—52 to 56 inches wide. A moment's thought will impress you that at 85c the yard they must be an unusual offering. They are, and one you cannot afford to overlook. Remember every shade on this season's color card is in this lot.

On Sale Monday, Dec. 7,
Your Choice 85c the Yd.

This store will be open two evenings only before Christmas—Saturday, December 19th and Thursday, December 24th.

Watch for Glove Sale Next Week.

H. JEVNE
Christmas Candies

There's a Christmas air about the store, and the most Christmassy part of it all is the Candy Department. Here are not only every kind of Christmas Candies, but many fancy favors and novelties for table decorations. Our south window will give you a hint of the Christmas goodies we are ready to supply you with. If you're planning a party or any kind of Christmas celebration, come in and get some new ideas.

SMOKE JEVNE'S FINE CIGARS

208-210 S. Spring St.—Wilcox Building.

Ehmann Ripe Olives

Are the ones to buy. Entirely free from artificial coloring. Rich, oily flesh with that inimitable flavor that has made them eagerly sought by connoisseurs everywhere. Healthy, nutritious and delicious food.

Tel. M. 550
Ludwig & Matthews
SOLE AGENTS
133-135 S. Main

Reasons WHY you should buy
MOYER
VEHICLES.
HIGHEST QUALITY of Axles, Springs and Wood.
CORRECT STYLE, perfect construction.
SUPERB FINISH, comfortable seats, easy riding qualities.
Ask Carriage Builders, Livery Men and Physicians WHAT THEY THINK of the MOYER.
We have Columbus Vehicles of latest styles at cut prices.
Hawley, King & Co.
Cor. Broadway and Fifth.

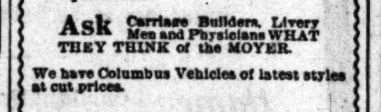

BURNS FOR GOOD SHOES CHEAP!
240 South Spring Street.

Innes Shoe Co.
F. W. MERRIMAN 258 S. Broadway
W. A. INNES 231 W. Third

You will find OLIVE SKIN SOAP to be an ideal soap for this hard city water—a soap that will promote a clear, soft complexion. Absolutely pure. Cut to 15c a cake; 40c a box

B. T. OFF
MANAGER.

Tasteful Holiday Gifts

What could be more acceptable to your friend than a bottle of our exquisite handkerchief extract—California Orange Blossom—an extract with a delicate and lasting odor—an extract made by ourselves, and warranted absolutely pure. Neatly bottled, 75c to $5.00.

We carry an extensive assortment of the leading perfumes, toilet waters, etc. Holiday goods now on display.

Leather Goods.

We have Automobile, Carriage and Wrist Bags possessing beauty beyond the ordinary—having quality and being stylish in the strictest sense. A Holiday gift that is both attractive and useful. Bags range in price from $1.50 to $25.00.

TANNER DRUG CO.
FORMERLY
SALE & SON
214 S. SPRING STREET

If you delight to drink a natural leaf tea, drink
Newmark's Pure "Momikiri" Japan Tea
The choicest, finest-flavored, rarest tea grown in Japan.
Full weight pound packages 60c.
Full weight half pounds 30c.
Brought to this country and packed by Newmark Bros., Los Angeles.

Special for Monday, the 8th.
Free Artificial Potted Roses Free
These flowers are neatly cased in pasteboard boxes, one of which will be given to each person whose purchase amounts to $1.50 or more, while they last.

See Our Holiday Goods That Satisfies.
They are always acceptable gifts.
Ladies' Dressing Tables .... $12.50 and up
Parlor Desks $6.00 and up
Odd Dressers .... $8.50 to $50.00
Medicine Cabinets.............. $3.00 to $6.00
Carpet Sweepers .... $2.50 to $3.50
Full Roll Rattan Rockers.............. $5.00
We can only mention a few things here.

Our New Carpets, Rugs and Matting are pleasing thousands, and feel sure we can please you. We invite your patronage and guarantee satisfaction.

I. T. Martin
FURNITURE AND CARPET HOUSE
531-3-5 SO. SPRING ST.

NEW — MODERN
WE ARE GETTING TO THE FRONT THROUGH OUR HIGH GRADE WORK AND PROMPT SERVICE.
PALACE LAUNDRY
(INC.)
241-243-245 E. Fifth Street
Phone 1324
WE GIVE A DISCOUNT ON ALL WORK HELD OVER SUNDAY.
NEAT — CLEAN

Oliver Visible Typewriters
Leads them all.
E. H. CRIPPEN, Agent,
405-407 Laughlin Bldg.

Fine Furniture and Carpets Always the Lowest Prices.
Lyon-McKinney-Smith Company,
212-214 W. Sixth St., bet. Spring and Broadway.

Headquarters for Practical Christmas Presents

EXCLUSIVE STYLES — POPULAR PRICES
Ville de Paris
A. FUSENOT — 221-223 S. BROADWAY

Elegant and Useful Christmas Gifts

Don't You Hear the Christmas Bells A-Ringing? Can't Realize that Christmas is Knocking at the Door? No! But it really is—and Now is the time to prepare for that festive occasion.

Christmas Gloves.
You can't make a mistake in selecting a pair of our Celebrated Reynier French Kid Gloves. Purchase a Glove Order—afterwards any glove may be selected and fitted by our Expert fitter.

HELPFUL HOLIDAY HINTS!!

Elegant Neckwear.
Both useful and ornamental, endless varieties and prices to suit all fancies. Silk Stocks, embroidered, stitched and button trimmed, tab and bow effects. Excellent values, each 75c
Chiffon Ruffs and Demi Capes. Beautiful creations.

Holiday Handkerchiefs.
A complete assortment of every wantable style and quality in Ladies', Children's and Men's fine Handkerchiefs.
All Pure Linen Ladies' Hdkfs.; worth reg. up to 60c. Special, each 35c
Children's Hdks.; 3 in a dainty box. (Makes nice little present.) Per box 25c

Beautiful Silks.
An especially acceptable holiday gift is a black silk waist, skirt or dress pattern. Exceptional values, reliable qualities per yard $1.00 upward.
Every desirable quality and style in plain or novelty silks at moderate prices. Silk waist patterns [one neatly packed in a box.]

Imported and Domestic Dress Stuffs
Make very practical presents. Ideal fabrics for reception or evening gowns; silk and wool effects. Some very special values, per yard .... $1.25 up
Wool Waist Patterns (Done up in a Dainty Box.

Waisting Novelties.
One pattern neatly packed in a pretty box. Newest effects of Silks, Wools and Cotton Vestings.
Silks, per pattern, $3.00 Up
Woolen Novelties, per pattern, $1.00 Up
Cotton Vestings, per pattern, $1.50 Up

Household Linens
Offer many suitable Christmas remembrances—Doilies, Plate Mats, Duchess-strip, Dinner Centers, Carving Cloths, Side-board Cloths, Afternoon Cloths, Serviettes, etc. Many patterns. All prices.
Hand Embroidered and Cluny Doilies and Scarfs. Priced, each 35c up

Anyone Would Appreciate
One of our Waists, Kimonos, Robes, or Petticoats.
Stunning Velour Waists, very latest styles, extremely swagger. Priced................ $4.65 up
Silk Waists, newest creations excellent values. Priced...... $5.00 up

Fine Furs, Suits, Jackets.
And Skirts. Make especially appropriate gifts. All of fashion's latest ideas here at your disposal.
Jaunty Skirts from.... $3.85 up
Stunning Suits from $14.50 up
Elegant Furs..... $5.00 up

Newest Fans.
In endless varieties. They're always appreciated.
Satin fine gauge Lace and Real Lace Fans. Every wantable style and prices ranging from 50c upward.
Fine Hand Painted and Spangled Fans, a large line of pretty patterns to choose from. Each 75c.

Small Wares—Large Values.
Belts, belt buckles. Jeweled buttons and fancy garters. Many articles that make nice yet inexpensive gifts. Newest Style Belts. Girdle and narrow effects, spangled and plain. Many styles. All prices from 50c up. Fancy Garters priced from 50c up.

THE PUBLIC SERVICE

SUMMARY OF THE DAY.

At a meeting of wholesale liquor dealers held yesterday it was decided to ask the Council to recall the saloon license ordinance passed a week ago.

The druggists worked hard on their mammoth petition yesterday, and expect to secure 4000 voters to force the submission of a license ordinance.

The Sewer Committee of the Council decided yesterday to accept the bid of a Napa company on the cement to be used in the outfall sewer.

The big mortgage on the L. J. Rose estate was foreclosed yesterday in favor of an English syndicate.

A funny claimant against the Charles Hill estate has bobbed up from Nebraska.

H. O. Linsel was convicted yesterday of assault with a deadly weapon against his wife.

AT THE CITY HALL.

WHOLESALERS WILL ASK RECALL OF ORDINANCE.

DECLARE BUG WAS HIDDEN IN LAST LICENSE MEASURE.

Believe That They Must Secure Saloon Licenses from the Breweries in Order to Hold a Large Portion of Their Trade if Ordinance is Signed.

Tomorrow the Council will be asked to recall from the Mayor the ordinance passed a week ago increasing the license on saloonkeepers from $60 to $75 a month and allowing them to sell in any quantity less than five gallons.

It is charged that there was a bug in that ordinance which was not recognized either by the representatives of the commercial bodies who favored it or by certain members of the Council.

Should the ordinance become law it is said that the wholesale liquor dealers will be deprived of about 75 per cent. of their trade or be forced to secure retail liquor licenses from the breweries and become in fact saloonkeepers.

There was a meeting of thirty of the most prominent wholesale liquor dealers in the rooms of the Los Angeles Board of Trade in the Bullard Block yesterday afternoon.

Attorney Oscar Lawler was retained to present their case to the Council tomorrow morning. H. M. Sale presided at the meeting, which was called for the purpose of considering the attitude taken by the Council on license questions.

In the ordinance, which was adopted by the Council last Monday, a retail liquor dealer was defined as one who sold liquor in quantities less than five gallons. Attorney Lawler has advised the wholesalers that no matter what definition may have been given a wholesaler by a previous ordinance, the ordinance adopted last Monday will prevent the sale of liquor in quantities less than five gallons by anyone not possessed of a saloon license. As there is a limit of 200 on the saloon licenses and the breweries control nearly all of them, the practical effect of the ordinance, it is asserted, would be to place the wholesale dealers at the mercy of the breweries.

The ordinance in question was passed by five votes and will not become effective for thirty days after publication, as the emergency clause was not attached. There is an ordinance now in effect which prescribes that a wholesaler may sell liquor in any quantity greater than one-fifth of a gallon and limiting the sales at retail to a less amount.

Should the new ordinance become effective there would then be two ordinances dealing with the status of liquor dealers. One would say that a wholesaler might sell in quantities greater than one-fifth of a gallon and the other that a retailer was any person selling liquor in quantities less than five gallons.

Attorney Lawler and other able lawyers declare that the new ordinance would supersede the old and that the portion of the ordinance now in force permitting wholesalers to sell in quantities less than five gallons would be null and void.

When the Council passed the ordinance it was understood that it would be legally possible for the business of the wholesale and retail dealer to overlap in such a way that while the retailer could sell liquor in quantities as great as three or four gallons, the wholesaler could at the same time sell in quantities as small as one-fifth of a gallon, or in what are commonly termed quart bottles.

The commercial organizations who asked that the saloon license be increased in order that more policemen might be added to the force made no recommendation whatever regarding a change in the quantity of liquor that the saloon men might sell. That provision was added as a rider in a conference of Councilmen which occurred at noon last Monday.

It was then argued that a wholesaler should be compelled to do a wholesale business, the retailer a retail business and the groceryman a grocery business.

The statement was made that H. Jevne would be forced to go either into the grocery business or into the saloon business.

But apparently the effect of the ordinance will be farther reaching than was anticipated.

The wholesalers present at the meeting yesterday declared that only a small part of their business is in quantities of more than five gallons. In fact they declared that many saloons ordered certain grades of liquors almost habitually in less quantities than five gallons.

If the ordinance becomes law practically all the family trade of the city must be done with saloons or with stores holding a saloon license. This the wholesalers assert, would be a rank injustice, as under present conditions liquor is not drunk on their premises, there is no rioting or disorderly conduct about their stores calling for police supervision, the stores are closed at 6 o'clock in the evening. They do not like the prospect of being forced to start bars in their stores and placing their establishments on the level of the saloon.

When the matter is placed before the Council in this light the wholesalers believe that the ordinance will be recalled and the feature to which they object stricken out. They do not oppose the increase in the saloon license, but merely the requirement regarding the quantity of liquor that may be sold by a retail dealer.

MAY MEAN PROHIBITION.

"If the liquor interests of this city don't stop quarreling and patch up their differences they are likely to bring about total prohibition," declared Councilman Skilling yesterday morning.

Councilman Skilling believes that if the question of prohibition ever comes before the people for a vote under the direct legislation provisions of the charter that the saloons will have to go.

The druggists are doing all in their power to bring the question to the front in order to get even with the saloon men, whom they accuse of forcing the Council to pass an ordinance preventing them from selling liquor except on prescriptions.

"We have thrown up our hands," said Frank Wolfe of the Sun Drug Company last night, "as far as the Council is concerned. We are satisfied that they will pass the prohibitive ordinance and therefore we expect to appeal to the people for redress. The saloon men appear to have the Council right under their thumb and the only way open to us is to present a petition that will bring the ordinance before the people for a vote."

Work on the monster petition that the druggists are preparing proceeded apace yesterday and by a week from tomorrow it will be presented to the Council along with an ordinance providing that all saloons in the city must pay a license of $250 a month and must sell in quantities of less than one-fifth of a gallon to be consumed on the premises; that wholesalers shall pay a $60 a month license and shall sell in any quantity greater than one-fifth of a gallon.

As there is no limitation to the number of wholesale licenses the drug stores would then be able to take out wholesale licenses and cater to the family trade.

If the petition accompanying the proposed ordinance is signed by 15 per cent. in number of the electors who voted for all candidates for Mayor at the preceding general election the Council must either pass the ordinance within twenty days or forthwith call a special election at which the measure will be submitted to a vote of the people. If but 5 per cent. of the electors sign the petition the ordinance must be submitted to a vote at the next general election.

The total number of votes cast for all candidates for Mayor at the last election was 19,685 and 15 per cent. of this number would be 2953. The druggists declare, however, that their petition when presented will contain the names of at least 4000 electors.

Will They Sprinkle?

Yesterday morning the ordinance requiring the street-car companies to sprinkle their right of way between the tracks and for two feet on each side went into effect. As yet there have been no indications that the Huntington corporations intend to obey the ordinance. Undoubtedly there will be a long period of litigation before the streets are sprinkled by the car companies unless the railway officials experience a change of heart. Sometime this week action may be taken to enforce the ordinance. It is a penal measure and criminal proceedings will probably be instituted against the managers of the roads.

Inspect Road Oilers.

Next Tuesday Councilmen Nofziger McAleer and Kern will visit San Bernardino in company with Street Superintendent Werdin for the purpose of inspecting the road oilers that have been used with much success in San Bernardino county. It is planned to purchase road oilers for use in the city next year.

Matthew Carr Wanted.

Matthew Carr is wanted by Fred W. Lake, land agent at Washington, D. C. Lake has some money for Carr, but has been unable to locate him. In 1887 Carr was in the Surveyor's office here, and City Engineer Stafford is trying to locate him.

Cement Contract Awarded.

The Sewer Committee met yesterday morning and awarded the contract for the cement to be used on the outfall sewer to the E. B. and A. L. Stone Company of Napa, which manufactures the Standard Portland Cement. The bid of this company, $2.37 per barrel, was the lowest of several bids presented last May. In August the Council passed a resolution to the effect that the bidders might withdraw their bids and the accompanying checks if they so desired. All the bidders except the Napa company did withdraw their bids and checks and the Sewer Committee decided yesterday to award the contract. It is not expected that there will be any fight in the Council on the award. City Engineer Stafford recommended that the bid be accepted as the water department is now paying $2.47½ a barrel for the same cement and there is a prospect that the city might have to pay 10 or 15 cents more a barrel if the contract was readvertised. Regarding the cement, the City Engineer says: "The brand of Standard Portland Cement proposed to be furnished by the lowest bidder has been carefully tested by my department, and I find that it comes entirely up to the specifications in every particular and I consider it a high grade cement."

AT THE COURTHOUSE.

SIXTH HUSBAND TRIED TO KILL HER.

WAS JEALOUS OF ONE OF HIS PREDECESSORS.

H. O. Linsel Was Convicted Yesterday of Assault With a Deadly Weapon. Jury Didn't Believe That He Was Crazy.

H. O. Linsel, who just tried to tease his wife a little by shooting through her clothes and plugging bullets into the floor between her feet, was found guilty of assault with a deadly weapon yesterday, the Court not being able to believe his story.

The Linsels lived in the Evelyn lodging house, on South Spring street, and Linsel became jealous of his wife, who was employed as a chambermaid. Early on the morning of October 5, the boarders heard the sound of shooting and saw Mrs. Linsel doing a wild sprint down through the halls with the playful Mr. Linsel leaning over the bannisters shooting at her. None of the shots hit her. The landlord got so excited, however, that he opened his door and cautiously held out a big gun to one of the boarders, asking him to kill Linsel.

When the case came to trial yesterday, in Judge Smith's court, Linsel tried to make out a defense of insanity, but that didn't go any better than the theory that he was only trying to scare her a little, which was what he claimed at first.

He will be sentenced Tuesday.

Linsel claims that the woman has been married six times and was misconducting with a former husband.

FUNNY HILL CLAIMANT.

HAS QUEER LETTER.

The funniest claimant yet against the Hill estate bobbed up yesterday in a letter received by County Clerk Keyes. He is an old man named Thomas Ackland, who lives in Grafton, Neb. All he wants is a little wad in the way of a board bill that he says Hill owed him.

Just to make sure it is the same Charles Hill, he encloses a letter from him.

The letter is written in 1900 and is in many ways a very curious thing. Was it not exceedingly peculiar that both Ackland and the old man who died here should have shown the same outrageous peculiarities of spelling and that Hill always spelled correctly in all the other documents of his that have ever been found. Doubtless he moulded his spelling this way out of courtesy to the man to whom he wrote. How thoughtful!

Another funny thing is that the paper upon which Hill wrote in 1900 is newer than the paper that Ackland used in writing his letter this month.

And another thing. What a fortunate coincident that old Hill should have chosen this letter to indulge in reminiscences for the edification of his erstwhile landlord. He says, "In my mind's eye I can see my father on the old farm and the mother getting the hen's eggs." And he goes ahead and names a lot of things that were spoken of during the trial of the will case here.

Old gentlemen, intending to die with complicated will cases to be fought, and leaving board bills in Grafton, Neb., would do well to observe this example and always set forth the story of their childhood days when writing back to explain why they can't pay the board bill.

COURT NOTES.

BREVITIES MISCELLANEOUS

UNGALLANT JANITOR. For ungallantly thumping Mrs. Rebecca Shandles in the chest with his fist, Samuel Rosenberg, a janitor, has been sued for $275 damages in Justice Young's court. It was a row in regard to rent alleged to be due Rosenberg for a place on Jackson street. The things that hurt Mrs. Shandles even more than the blow on the chest were the dreadful names he called her; sum'pun scandalous.

BLIND PIG. F. Dominguez was fined $125 in Justice Young's court yesterday for selling liquor without a license at Calabasas.

BIG MORTGAGE. Judge York made an order yesterday foreclosing the mortgage of $367,640.56 on the old L. J. Rose estate in favor of an English syndicate. The attorney's fees alone amounted to $3900 and the bond of the commissioner appointed to sell the property under the order for foreclosure is $250,000.

CARVED BANDSMAN. For performing an operation on L. Lubalin, one of the Italian band, Dr. W. H. Smith has sued Channing Ellery, the manager, for $500.

BUSTED PARTNERSHIP. Edmund Burke has sued John G. Burgess for a dissolution of partnership of the Tonopah Gold Fields Mining Company. He claims to have furnished more than his share of the funds.

Police Court Notes.

Oliver Hammond, the boy who made the attack on Frank Carncross, was yesterday sent to the chain gang for a solid year. He got six months on the battery charge and the same for petty larceny for stealing Carncross's watch.

F. B. Goldman was again before the Justice Court yesterday, and on application of the prosecution the case was postponed until December 16, in order to give time to secure a witness from the East.

Important To Retailers.

To the Public: The attention of the public is called to a circular issued by the Philadelphia Fire Underwriters' Association, reading in part as follows:

"The Executive Committee of the Philadelphia Fire Underwriters' Association feels compelled to call the attention of the public to the dangers to life and property from Christmas displays, decorations, signs, etc., in churches, public buildings, mercantile establishments, and especially department stores. The use of Christmas greens, harvest specimens and other inflammable materials, such as scenery, cotton to represent snow, and the like (especially in connection with electric and other lighting systems,) is decidedly an increase of hazard, it being impossible to make displays of that nature perfectly safe. One of the conditions of the insurance policy is that:

" 'This entire policy, unless otherwise provided by agreement indorsement hereon or added hereto, shall be void if the hazard be increased by any means within the control or knowledge of the insured.'

"The making of such displays would, therefore, under a strict interpretation of the conditions of the policy, render the contract of insurance void, unless the policy is indorsed with a special permission for the increased hazard, which will generally be granted only in consideration of an additional premium commensurate with the hazard.

"In addition to the danger to property from displays referred to, the danger to life in crowded stores or places of meeting by reason of a panic occasioned by a fire, even though it be small and easily controlled, is so great that the underwriters who have made a study of such hazards would only be partly fulfilling their duty should they fail to give this warning."

BOARD OF FIRE UNDERWRITERS OF THE PACIFIC.

By J. H. MORROW, Manager Dist. C.

NOTE: Where any change is required in electrical equipment to be used in connection with decorations, notice should be given the City Electrician, and a permit secured therefor, as required by section 2 of Ordinance No. 6050 (new) of the city of Los Angeles, Cal.

If we should say cookstove, which would you think of, gas or coal?

You don't think of wood any more; wood cookstoves are gone altogether, even from thought, almost from memory.

Coal will go too; they are going now; of course, in such cities as ours, where gas is cheap and good, and the climate wants more ice than coal.

No Experimental

Goods at our place. We carry only those makes whose reliability has been demonstrated by years of test; and we are not afraid to guarantee them.

PARROTT'S Tenth and Main

Builders and Retailers of Vehicles.

STILETTO CUTLERY EVERY BLADE WARRANTED

Which Better?

One suit that may please—
Two suits that do please—

Two Tailor Made Suits For the Price of One

This isn't a catch phrase, but an actual fact which we can fully demonstrate to every man who will give us an opportunity.

Instead of paying a big price to your tailor the same money will buy two Alfred Benjamin suits, designed by expert tailors in a style that no local tailor can duplicate.

We will supply you with a free locker in our store where you may keep one of these suits, and we will see that it is pressed and repaired, and kept in perfect condition so that any time you may step in and make a change.

Alfred Benjamin clothing is recognized in every city from the Atlantic to the Pacific as the highest grade, the most exclusive, the best fitting, the most stylish clothing manufactured. Since the best costs so little why not wear it?

The sole distributors of Alfred Benjamin clothing and the largest exclusive clothing house in the West.

James Smith & Co.

Exclusively Exclusive Clothing,

137-139 South Spring (Bryson Block.)

Christmas Sale of Furs

THE FUR STORE

Furs are always a favorite Christmas gift; they are a mark of good taste and very acceptable. We were fortunate in securing this stock, having gathered so many fashionable styles that can be sold for very low prices.

Fur boas down as low as $5, with others at $6, $7.50, $10 and upward. We have furs in sable, mink, fox, opossum, stone martin, squirrel, etc.

You shouldn't think for a moment of buying furs without inspecting our stock.

Some Important Reminders

We beg to call especial attention to the following attractions at our store tomorrow:

A special sale of children's coats of all sizes and kinds.

New styles in women's walking and dress suits just arrived at $25 and $30.

Elderdown dressing robes at $3.75, full length, with sailor collar, edged with satin. Come in red, pink, light blue and gray.

A large variety of dressing sacques, suitable for Christmas gifts, from $1 up.

Magnificent Ostrich feather boas $10 to $25.

Special low prices on women's coats for street and evening wear.

THE FUR STORE

B. B. Henshey

Cor. Third and Broadway.

"WE SELL DESKS"

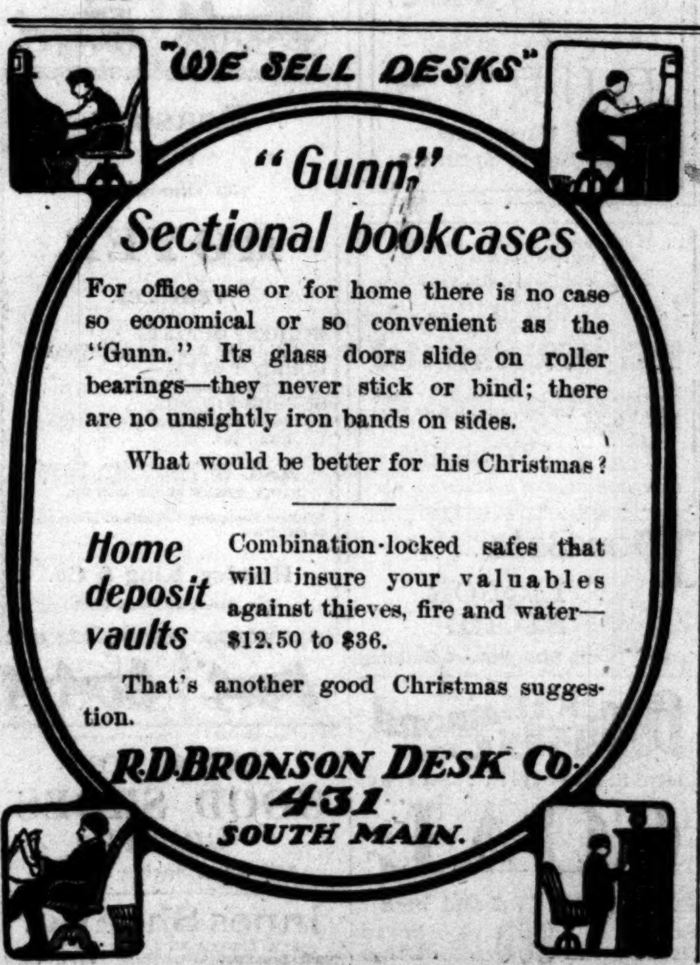

"Gunn" Sectional bookcases

For office use or for home there is no case so economical or so convenient as the "Gunn." Its glass doors slide on roller bearings—they never stick or bind; there are no unsightly iron bands on sides.

What would be better for his Christmas?

Home deposit vaults Combination-locked safes that will insure your valuables against thieves, fire and water—$12.50 to $36.

That's another good Christmas suggestion.

R. D. BRONSON DESK CO. 431 SOUTH MAIN.

SCHIFFMAN DENTAL CO.

107 NORTH SPRING ST.

Don't Freeze!

Put a Kost Heater on your gas jet and be comfortable for 2c per day.

Loomis & Brott,

530 S. Broadway Telephone Home 2089

The Frank B. Long **Piano**

Unequaled in tone. 514 S. Hill St.

CHEW PACK & CO.

306½ E. MARCHESSAULT ST.

Curios in Brass and Bronze Ornaments, Chinese Crockery, Embroideries, Silks, Mandarin Ware, Porcelain, Imperial Yellow Ware, Linen Table Covers and Napkins. Best Imp. Tea, Chinese Preserves, etc., etc.

Genuine Oriental Curios.

Paid Up Capital and Surplus, September 1903, $600,000.00

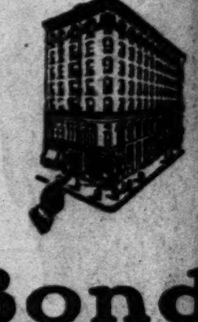

Bonds

We own and offer for sale a large and carefully selected list of bonds which will meet with the approval of those who desire a secure form of investment with an adequate return.

The advantages of dealing with a trust company are many and we cordially invite you to pay us a call at your convenience.

Los Angeles Trust Company

Our Own Building Second and Spring Streets

Departments

BANKING
TRUST
BOND
INSURANCE
REAL ESTATE
SAFE DEPOSIT

EACH DEPARTMENT COMPLETE IN ITSELF

As A Suggestion

For Those Who Have to Select Christmas Presents.

We append a list of optical goods from which can be chosen something particularly useful and appropriate. Some of our articles are low and some medium priced. All are of excellent construction and material and will give satisfaction. We carry in stock a large variety:

Opera Glasses, Field Glasses, Reading Glasses, Lorgnettes, Spectacles, Eye Glasses, Shaving Mirrors, Stereoscopes, Barometers, Thermometers, Swan Fountain Pens.

Stop at our store—our windows will give you a hint of what is inside.

Adolf Frese

Optician and Manufacturing Optician.

126 S. Spring. Both Phones 1043

Dr. Holladay Dental Co.

Ramona Block, Cor. 3d and Spring.

TEETH—WITHOUT PLATES

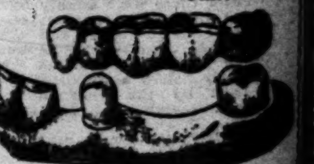

Finest Offices in the City.

Open 8 a. m. to 8 p. m.
Sundays, 9 a. m. to 12 m.

PROMINENT PEOPLE.

Count Leo Tolstoi has written a treatise on Shakespeare, whose works he criticises rather adversely.

Buenos Ayres proposes to erect a monument in honor of the memory of Garibaldi.

Theodore C. Hinckley, of St. Louis, has been appointed district attorney of Manila. Mr. Hinckley is only 23 years of age.

Crown Prince Frederick of Denmark cabled expressions of sympathy to Gen. Booth on the death of his daughter, Mrs. Booth-Tucker.

The Prince of Wales has been appointed honorary colonel of the Twelfth Regiment of the Artillery Corps of the Austrian army.

The Pope has ordered two new carriages, totally different from those that are used at present, for his daily ride in the Vatican gardens.

Charles R. Van Wise, newly elected president of the University of Wisconsin, will be inaugurated in June on the date of the fiftieth anniversary of that institution.

Earl M. Shaw, the 20-year-old son of the Secretary of the Treasury was recently appointed a clerk in the insolvent division of the Comptroller of the Currency's office.

The Earl of Mount-Edgecumbe, who has just reached his seventy-first birthday has been for the last forty years one of the closest personal friends of King Edward VII.

John Morley will visit this country in the autumn of 1904, when he is to deliver the address at the opening of the Technical College in Pittsburgh founded by Mr. Carnegie.

The Austrian Emperor the other day gave a golden chain to a widow at Brannau, who twelve musical sons, after serving in the army, have formed a military band.

Mrs. Emmet Humphreys of Sherman, Tenn., who is trying to establish a claim to 100,000 acres of land in that State, is the great-grand-daughter of John Sevier, first Governor of Tennessee.

Walter B. Stevens, secretary of the St. Louis Fair, is an old newspaper man, who for a long period represented the Globe Democrat at Washington and has a personal acquaintance with nearly all of the public men of the United States.

ARMY AND NAVY MEN

Brig.-Gen. A. B. Carey, U.S.A., will spend this winter in Florida.

Capt. John E. Pillsbury succeeded to the office of assistant chief of the Bureau of Navigation on November 30.

Maj. M. Gray Zalinski, quartermaster U.S.A., just back from the Philippines, is visiting with friends at New London, Ct.

The New York World says that Gen. Corbin, who has always been very active in social life in Washington, is much missed there this winter.

Col. Edward Hunter, U.S.A., Judge Advocate General's Department, U.S.A., was placed on the retired list the latter part of last month because of age.

Col. Daniel Cornman, Seventh United States Infantry, who has been at Roxbury, Mass., on leave of absence, will proceed to join his regiment in the Division of the Philippines.

Lieutenant-Commander A. G. Winterhalter, U.S.N., has been ordered to the navy yard, Portsmouth, N. H., for duty in charge of the departments of equipment and ordnances.

Lieutenant-Commander William S. Sims, U.S.N., former naval attaché at the American embassy, Paris, sailed for home last week on the Philadelphia from Southampton.

Rear-Admiral Henry C. Taylor, chief of the Bureau of Navigation, will devote considerable space in his forthcoming annual report to the question of the establishment by Congress of a navy general staff.

Col. John G. Butler, U.S.A., of Watertown, Mass., is entertaining his soldier sons, Lieut. Lawrence P. Butler, Second United States Infantry, and Lieut. Rodman Butler, Sixth United States Cavalry, both of whom recently returned from the Philippines.

Rear-Admiral Webster, U.S.N., spent several days in New York recently. While there he lectured at the Waldorf-Astoria for the benefit of the Ogontz Association Kindergarten, the lecture being illustrated by a hundred lantern slides of Japanese life and scenery.

Advices from Philadelphia state that Capt. Edward B. Cassatt, Thirteenth United States Cavalry, has been sued by his wife for divorce on the grounds of "cruel and inhuman treatment" and "desertion and non-support." Capt. Cassatt is a son of President Cassatt of the Pennsylvania railroad.

CALIFORNIANS.

E. D. Crawford recently purchased a street-railroad franchise in San José for $8127.

Sacramento has resurrected its Free Employment Bureau and Mayor Clark has named E. H. McKee as commissioner.

Royal Turney, a son of W. W. Turney, a prominent resident of Santa Clara county, has just died in Peru, South America, of pneumonia.

S. B. Cooksey, the retired capitalist, has sold his elegant residence which is located on the campus at Stanford University, to the university for $15,-[illegible]

Rev. G. W. Stone of the First Unitarian Church of Oakland recently delivered a strong sermon on the subject of aggressive organization of labor and capital, and in which he pointed out the amount of suffering entailed by the labor wars upon the public whom he designated "the great overlooked majority."

State Controller Colgan, having called the attention of Gov. Pardee to the fact that the State has not been receiving the 5-per-cent. commission from cash sales of government land due it from the Federal government, the Governor has written to the California Senators and Congressmen asking them to look after the matter.

A Ventura young lady, Miss Alta Wagoner, was the first passenger to go over the Ogden-Lucin cut-off in Utah. The young lady is employed in the office of the superintendent of construction of the new route. She desired to attend a ball in Ogden recently, and no conveyance being at hand at the station where she was located, an engine and coach was made ready for her and she was taken over the new roadbed to Ogden, arriving in good time to participate in the gayeties of the evening.

Jabez Turner, superintendent of the public school at Plano, in Tulare county, is just now the storm center of a heated school row, in which he is charged with kissing one of the older girl pupils, and otherwise being too demonstrative. State Superintendent Kirk has been besieged by the people of the place, who appear about equally divided on the matter, and lately Gov. Pardee has been the recipient of numerous letters from patrons of the school urging pro and con on the case of Mr. Turner.

SINGLE SHOTS.

The Oregon Congressman who held up his hand the other day and received $1200 inaugurated a legislative innovation. The usual custom is to hold out the hand.

A great many hard things have lately been said about Wall street, but the accusation that it will support the Democratic candidate next year is almost libelous.

The President should now issue another Thanksgiving proclamation and give the people a chance to officially rejoice over the successful eradication of the turkey hash.

The press reports state that 40,000 Texas grangers have joined the farmers' trust. The farmers will yet lay themselves open to the charge of watering their registration rolls.

If Roosevelt and Gorman are opposing candidates in the Presidential race next year, it may raise the race question, but there will be no question about the result of the race.

The Salt Lake resident, who, stark naked, captured a burglar and escorted him to the police station, doubtless simply desired to illustrate that he was something at a skin game himself.

That is a very worldly spectacle that 'Lije is presenting in remaining at home and fighting off the creditors while Mrs. Dowie and Gladstone are having the time of their lives abroad.

The fellow who first played "Uncle Tom" has just died in New York. The press reports do not state whether his many rehearsals enabled him to go through the part without blundering or not.

The explosion and wrecking of the Oakland gas plant a day or two ago reminded the people of San Francisco that they had a similar experience when Mr. Lane was running for Mayor a short time ago.

Mr. Bryan says that the only thing that interferes with the full enjoyment of his European trip is the necessity for his early return home. Some one over here should hasten to assure William that he has been misinformed.

The instance of that obscure Nebraska steer being picked up and given the title of "The Grand Champion Steer of America" is not the first time that greatness has been thrust upon the commonest kind of Nebraska cattle.

RIPPLES OF MIRTH.

A Little Above the Average.

"He went out for a day's sport."

"And was he successful?"

"Well, rather. He crippled two guides and shot a cow."—[Chicago Evening Post.

His Way of Looking at it.

"Are you blind by nature?" asked the charitably-inclined citizen.

"No, sir," candidly replied the beggar; "I'm blind by profession."—[Pearson's Weekly.

He Feared as Much.

"Cheer up," said the minister; "you'll meet your three wives in heaven."

"Parson," gasped the man, "that's just what's a botherin' of me!"—[Atlanta Constitution.

Had no Choice.

Artist: What a beautiful place this is! I suppose you came here for the view?

Old lady: No, I wasn't consulted. I was born here.—[Somerville (Mass.) Journal.

Gathering Perplexities.

"Dese race problems is sumpin' terrible," said James Collifiour.

"Dat's whut dey is," answered Erastus Pinkley. "It's gettin' so de hosses is hahder to beat dan policy."—[Washington Star.

A Wonderful Power.

'Say, pa," queried little Billy Bloobumper, "what's an echo?"

"An echo, my son," replied the old man with a sigh long drawn out, "is the only thing that can flimflam a woman out of the last word."—[Lyre.

Would Have Monopoly.

Lambert: Hello, old man! What are you doing in Wall street?"

Bullock: Oh, I'm merely trying to make an honest dollar.

Lambert: Well, you ought to succeed. You won't have any competition.—[Chicago News.

Not for Accommodation.

"Do you think your friend would lend himself to a shady political transaction?"

"No," said Senator Sorghum, "he might lease himself, or rent himself, or sell himself outright, but he wouldn't stand any friendly borrowing."—[Washington Star.

CURRENT COMMENT.

A Dire Threat.

Colombia is threatening to do a little last ditching in connection with the secession of Panama.—[Topeka Journal.

'Lige to the Rescue.

Uncle Sam might induce Dr. Dowie to give Colombia the "Peace be with you" sign.—[Washington Post.

The Past Tense.

The President of Santo Domingo has offered to retire. He will then become a Wos been.—[Baltimore American.

Coin is Essential.

A Speed Test.

Patti is to sing 300 songs on her present trip, and will receive therefor $200,-000. No encores unless the applause is accompanied by a certified check.—[Seattle Times.

Senator Morgan is again in motion, and men with sporting blood in their veins are holding their watches to see how many hours it will take him to pass a given point.—[Chicago News.

Enough is Plenty.

Gas has been discovered in Mr. Bryan's State, and now the people of Nebraska are wondering what they are going to do with such a surplus.—[Denver Republican.

Against the Knockers.

President Eliot declares that women should never attempt to put the shot. He is wasting time. The need of the hour is a warning against throwing the hammer.—[Philadelphia North American.

Its Moral State.

The Democratic party might do worse than to take up ex-Gov. Francis as its leader for 1904, and probably it will. The Democratic party has a well set habit of doing worse.—[Kansas City Journal.

A Glad Callir.

Mistress—Did any one call while I was out, Jane?

Jane—Yis, mum. Wan gintlemin wus afther calling', mum.

Mistress—What was his name?

Jane—Mik O'Rafferty, mum, an' he wus as glad to foind yes out as he wus to foind me in, Oi'm thinkin', mum.—[Chicago News.

THE GREAT NEW BROADWAY FURNITURE STORE
DISPLAYS THE PRODUCTS OF THE WORLD'S GREATEST MANUFACTURING CENTERS

Broadway, Near Sixth Street

NO such dazzling spectacle was ever witnessed in Los Angeles as was the pleasure of over 25,000 people to see, while visiting us yesterday afternoon and evening under the glow of 4000 electric lights. Amazement would not sufficiently express the impression. It was a complete revelation.

Think of it! Nearly a quarter of a million dollars expended to bring the Home and the Manufacturers' art in this close relation.

And thus it is now possible to have the newest and the best conceptions in Furniture, Carpets and Draperies at a cost marvelously low, and have your account charged, if you like, to be paid at your convenience.

Leather Furniture

In this line there hasn't been a single thing omitted in perfecting the stock, embracing the finest full Turkish steel frame easy chairs and rockers, couches, settees, etc. All carry a guarantee of the best construction. The coverings are of genuine leather and fabricord.

This Rocker Best hand buffed Americ'n leather, best springs, best all hair filled, only **$39.00**

OFFICE FURNITURE

We are equipped in Office Furniture, perhaps, ahead of the times, but it is our determination to supply the trade quickly, satisfactorily, and from a most varied selection of Roll-top, Flat-top and Standing Desks ever exhibited on this Coast. A factory showroom would not make a bigger display. SOLID MAHOGANY, GOLDEN OAK, WEATHERED OAK, and any other of the popular finishes.

PRICES!! TAKE OUR WORD—LOWER THAN ANYONE ELSE CAN QUOTE—Ranging from $12.50 to $300.00.

This Extension Table Made in a most substantial manner, solid oak, 42-in. top; high polish; choice of three slightly different designs. A $10 value. **$5.35**

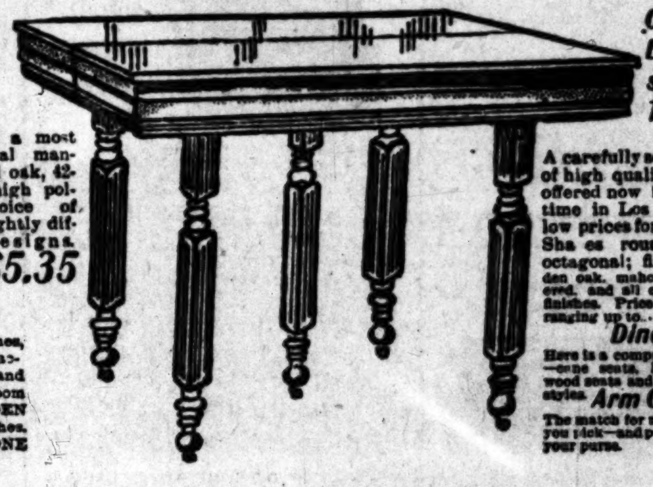

Other Extension Tables A carefully selected line of high quality goods is offered now for the first time in Los Angeles at low prices for the value. Shapes round, square, octagonal; finish in golden oak, mahogany, weathered, and all other modern finishes. Price ranging up to....... **$175**

Diners Here is a comprehensive line—cane seats, leather seats, wood seats and 160 different styles.

Arm Chairs The match for most any chair you pick—and prices to match your purse.

Willow Goods

The lines we show in Reed and Rattan Furniture comprise all the needs of modest or extravagant tastes; with and without upholstery. Most of the patterns are new to Los Angeles and prices so low as to make buying easy, and terms still easier.

This Rocker, one of the most popular styles, with heavy, roll arm, strong, interlaced reeds **$3.60**

Mission Clock Solid oak in weathered finish, guaranteed 8-day movement, rich-toned cathedral gong, pendulum and dial numerals polished brass, 75 in. high, 19 in. wide, 13 in. deep. Exceedingly Artistic...... **$33**

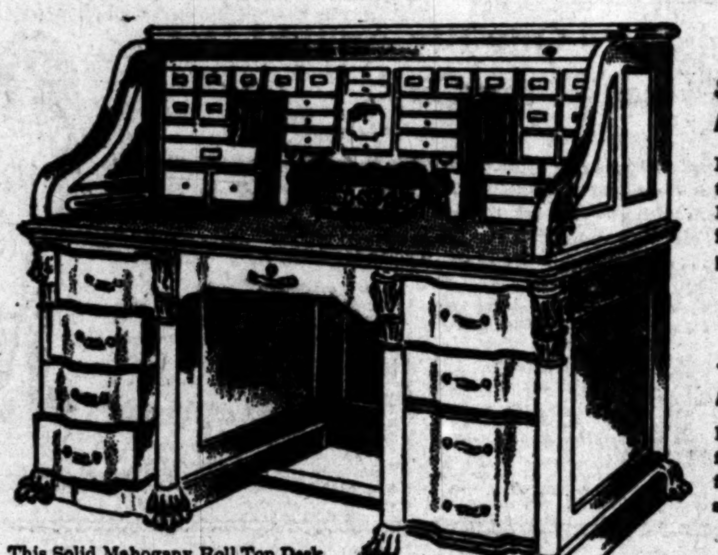

This Solid Mahogany Roll Top Desk **$275.00**

Bedroom Furniture

Suits, Chiffoniers, Odd Beds, Dressers, Folding Beds, Dressing Tables, Brass Beds, Cheval Mirrors, Etc., Etc.

No house ever began business with the facilities to supply the demand in this line that we have. We bought expecting to do a two year's business in 12 months. We got the prices that tell for buying in such quantity. There is a double advantage to the buyer here at the start—good new goods and prices that sell them.

Parlor Furniture

3-Piece Suits, 5-Piece Suits, Odd-Pieces, Divans, Davenports, Rockers, Arm Chairs.

In buying parlor furniture, don't be deceived by a nice looking cover or a finish that looks good to you. When you get any piece of our upholstered furniture you get a guarantee of superior interior as well as outside construction.

The height of art is shown in our 3-PIECE SUITS.

COUCHES We will show tomorrow over 100 frame patterns that can be furnished in 15 different covers. You can take your time about paying for them, too.

WE PAY FREIGHT—We mean to sell goods, and 500 miles is not too far for us to pay the freight on any bill of goods. You can use the mail and transportation companies with us and profit to a surprising extent.

FLATS, HOTELS, APARTMENT HOUSES—The great saving in buying these acres of goods runs into thousands of dollars, many times more than enough to stock the ordinary furniture store. This saving means a corresponding saving to those fitting up on a large scale.

GENEROUS CREDIT IS NOW OPEN TO EVERYBODY.

For the accommodation of the many thousands who could not inspect the stock yesterday, owing to the great crowds, we shall keep our store open evenings until Christmas week.

Carpets

No better selection in pattern and color scheme could have been made.

The mills have given up their very best to us.

And such a quantity and variety! Just visit the fourth floor. You'll see.

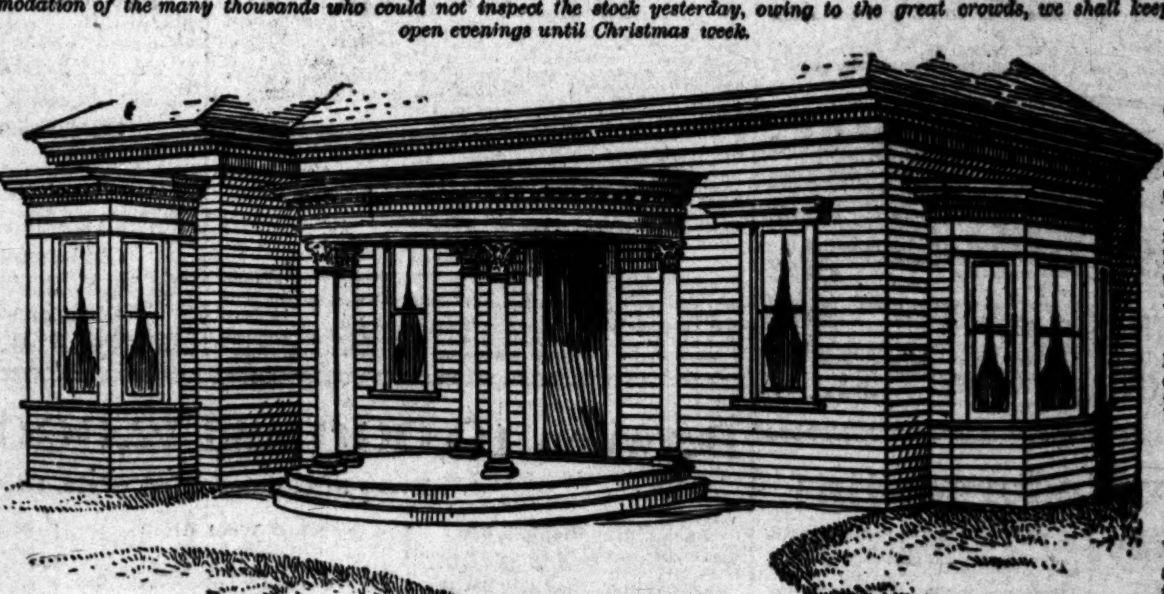

The Model Cottage

You never saw its equal in your life. It is furnished and tells you just how to best make use of your money.

Draperies

We back our pride in this department with a superb stock of popular ARABIAN NET, IRISH POINT, in white and ecru, and NOTTINGHAM lace curtains in white, ecru, and Arabian colors.

Swellest new ROPE PORTIERES, TAPESTRY COVERS, COUCH COVERS and rich BED SETS.

Free Renting Bureau

We shall aim to be of great assistance to you in finding a house for you. The most desirable houses are listed with us. Costs nothing.

No Disappointments

When we say so, it is so; there will be no mistake that we will not rectify at once most cheerfully or refund your money.

YOU MAY OPEN A CHARGE ACCOUNT

Mackie-Fredericks Co.
Los Angeles, Cal.

543-545-547 SOUTH BROADWAY

Mail Orders

It will be just as safe and sometimes more convenient for you to trade with us through the mail. Absolute satisfaction guaranteed.

Hale's Hale's Hale's Hale's Hale's Hale's Hale's Hale's Hale's

50c Fine White Madras 40c

White will predominate again this winter. White madras is a staple material that nearly every woman can use. We have received a full, new stock, among which is the popular wicker weave with spots, dots, satin stripes, brilliantly mercerized and extra wide. 50c grade on sale at 40c.

10c Heavy Outing Flannels 8½c

In this lot we have a complete line of colors in stripes, checks, an extra heavy quality with long nap. The least regular price would be 10c. On sale at 8½c.

Cinderilla Flannels 10c

This material is so much in demand that it isn't every store which affords a complete range of colorings. Here we can supply it in pink, light blue, white, cream, navy blue, purple, red, and tan. It is never sold below 12½c and most stores ask 15c. Hale's price 10c.

Soft Eiderdown Flannels 25c

This is so heavy and snug that 25c seems alltogether too small a price for it. It is an all wool quality, regular width, and comes in plain colors. It will wash nicely and will not shrink. Hale's price 25c.

Christmas Linen Sets

Dainty, Irish satin damask. The sets include cloths and 1 doz. napkins to match.
8 by 8 cloths, with 1 doz. napkins, $6.50.
8 by 10 cloths, with 1 doz. napkins, $7.50.
8 by 12 cloths, with 1 doz. napkins, $8.50.

$10 Christmas Table Sets 9.00

These are beautiful, hemstitched sets, made in Austria, imported by ourselves. Come in tulip designs. The set includes one dozen napkins, with cloth, 8-4 size. A regular $11.00 values at $9.00.

Christmas Tea Sets

These come in fifteen different styles, all sizes. As a Christmas special we place them on sale at 10 per cent. below their regular market value.
8-4 sizes, prices $7.50, $8.00, $9.00 and $10.00.
Sizes 8 by 10, prices $10.00, $12.00 and $13.00.

Christmas Lunch Cloths

We show this week a beautiful assortment of Christmas lunch cloths, at prices that are not equaled in the city. $1.00, $1.25, to $1.50.

$1.50 Lace Curtains $1.25 Pair

We have taken two different lots to sell at this price. One comes 45 in. wide, the other 50 inches. The curtains measure in length 3 and 3½ yards. They come in floral and insertion patterns, all new effects and very dainty. On sale Monday, $1.25 per pair.

$2.50 Lace Curtains $1.98 Pair

You will notice at once that these are all new patterns—and prettier ones could not be imagined. Some imitate Brussels curtains, others are in point lace effects. They have a delicate and imposing appearance you'd not expect in curtains at this price. 50 to 54 in. wide, 3½ yards long. Special, Monday, $1.98.

Odd Pairs Curtains $2.50

We have gathered up all odd pairs of curtains that have been selling at $3.50 in one big lot and marked them $2.50 to close out. There are two or three pairs of a kind—a big variety of different patterns.

Splendid Couch Covers $1.98

These are so pretty that we can't begin to do them justice. They come in the new Damascus stripes, 50 in. wide, 3 yards long, fringed all around with heavy fringe. Special at $1.98.

Christmas Leather Goods

Women's combination pocket books in black seal, with good frames. Special at 25c.
Women's combination pocket books, in black and fancy leathers, pretty shapes and frames. Special 50c.
Women's combination pocket books in morocco and seal, narrow and wide shapes, calf trimmed, best nickel frames. Special $1.
Men's black seal bill books, with good finish, 3½x7, special 50c.
Men's black seal bill books, with extra bill pockets, 3½x8, 65c.
Men's black seal bill books, with extra bill covers, calf lined, 3½x8. Special $1.50.
Men's black seal card cases in pretty shapes, with soft kid linings. Special at $1.
Children's wrist bags with guilt or steel frames in all the newest shades of red, royal, blue and black. Special 25c.
Women's wrist bags in black, tan, brown, and gray, pretty shapes filled with salts bottle, purse, and glass. Special 50c.
Women's wrist bags, in several new shapes, including the automobile bags with chains and leather handles. Colors green, red, blue and black. Leather and fancy linings. Special at 75c.
Black seal wrist bags, large inside purse, steel frames and chain. Special at 98c.
Wrist bags in assorted leathers and colors, pretty new shapes, with large inside pockets, fancy lined. Special at $1.50.
Beautiful walrus wrist bags, fancy frames, new clasps, lined with rich watered silk. Colors gray, light tan, brown and black. Special at $2.95.
Large, square automobile bags in the new red, blue and green shades. Come in morocco with pretty steel chains and frames Special at $1.95c.
Medium sized, square automobile bags in green, oxblood, royal blue and black. Made in heavy grain leather with silver and gilt frames. Special at 75c.

Ruffs and Ostrich Boas

Black liberty silk ruffs in the flat cape effects, ribbon trimmed edges, long tabs and fancy ends. Price $1.75.
Black liberty silk ruffs, edges trimmed with pleated ribbon, finished with silk medallions, very pretty. Special $2.75.
Black liberty silk ruffs, full shirred, long ends. $1.25, $1.[illegible] ... $2.50 to $7.00.
Real ostrich feather boas, very full, choice grade, 58 inches long. Comes in black. Price $16.50.
Real ostrich feather boas, very full, 54 inches long. Come in white. Hale's price $18.50.
Real ostrich feather boas, very full, choice grade. Come in beautiful shade of silver gray, 45 inches long. Special $12.[illegible]
Liberty silk ruffs, in white with black trimmings, and in black with white trimmings, very full and pretty, long ends, [illegible] $9.00.

Women's Christmas Neckwear

Fancy stock collars with open work, stitched bands, trimmed with a large bow of chiffon with velvet dots. All the new shades. Special at 50c.
Fancy silk collars with feather-stitched edges, double tabs, all colors. Special 25c.
New stocks in point Venice lace, in choice designs, with long tabs. Hale's price 50c.
Fancy silk collars with featherstitched bands and Teneriffe points. Come in pink, blue, lavender, and white. Also silk stocks with featherstitched edges, all colors. Special at 35c.
Fancy mousseline de soie collars, trimmed with beads and medallions, very pretty effects, all colors. 90c, $1.25 and $1.50.
Fancy mousselin de soie stocks, trimmed with gilt beads and gilt braid, in different designs. Prices $1.75, $2.00 to $2.25.
White Persian collars with double tabs, woven in Persian effects, beautiful colorings. Special at $1.25.

FOR WOMEN.

Umbrellas.
Suit Patterns.
Lace Collars.
Fancy Hosiery.
Fancy Corsets.
Lace Draperies.
Couch Covers.
Rugs.
Linen Sets.
Fancy Towels.
Fancy Neckwear.
Dresser Scarfs.
Novelty Baskets.

THE GIFT STORE IS HALE'S

—Useful Things
—Original Ideas
No Trashy Stuff
—and Such hosts
of pretty articles

READ THIS—We want you to study this page—the prices, the descriptions—all very carefully. Every word has been weighed. Every line of fine print has good news for you. Fact is, some of the very best offerings are crowded into the smallest type.

The Store will greet you Monday in Holiday attire. There will be dolls for the little folks and story books and thousands of bright new ideas for folks of all ages. "Just like Hale's," you will say, "Hale's for Christmas Things,"—that's the thought to keep in mind.

And now here's the whole big advertisement to help you decice what to buy (and Hale prices need no argument.)

FOR THE MEN.

Fancy Umbrellas.
Men's Gloves.
Fancy Suspenders.
Fancy Shirts.
Shaving Sets.
Military Brushes.
Bath Robe Blankets.
Smoking Sets.
Glove Boxes.
Fine Neckwear.
Manicure Sets.
Toilet Articles.
Handkerchiefs.

Beautiful Toilet Cases

Price of This Style $3.75

Toilet Case—Fancy shade, extension top of transparent celluloid showing beautiful colored cluster of flowers. Sides of floral lithographed paper in imitation of celluloid. Sateen lined. Fitted with beveled decorated mirror, brush with good quality bristles, celluloid comb and 4 pieces of manicure fittings. $1.95.

Toilet Case—Fancy shade, top and front of transparent celluloid. Sateen lined Diamond shaped mirror set in cover. Fitted with decorated nonpariel bevelled plate mirror, brush, celluloid comb and 4 pieces of manicure, fittings. $2.50.

Toilet Case—Fancy celluloid coated showing wild roses in natural colors. Drop front with transparent celluloid panel. Satin lined. Decorated beveled mirror, brush, celluloid comb and 3 pieces of manicure fittings. $2.75.

Upright Toilet Case—Top and front of transparent celluloid. Raising top lowers front, Satin lined. Fitted with decorated beveled plate mirror, brush, celluloid comb and 5 pieces of manicure fittings. $3.75.

Glove and Handkerchief Sets

Glove and Handkerchief Set—Extension top of transparent celluloid showing highly colored lithographed landscape. Sides of fancy floral lithographed paper in imitation of celluloid. Satin lined. $1.25.

Glove and Handkerchief Set—Full transparent celluloid. Tops with landscapes beautifully tinted and ideal figures in natural colors in embossed frame. Satin lined. $1.75.

Glove and Handerchief Set—Full transparent celluloid. Sides and fronts embossed blank. Tops with ideal country scenes in rich, dark colors in embossed frames. Satin lined. $2.35.

Glove and Handkerchief Set—Burnt wood. Extension top with country scene and fancy design. Front with floral design, all wood colors. Sateen lined. $2.95.

Glove and Handkerchief Set—Full celluloid in imitation of buckhorn. Tops with "Elk" heads in relief on celluloid panels. Fine satin lined. $5.00.

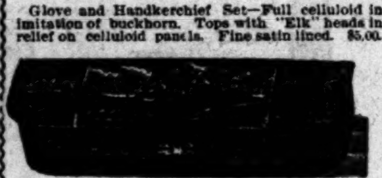

Price of this styles $1.25.

Collar and Cuff Boxes

Pretty Design This Style Only 75c

Collar and Cuff Box—Transparent celluloid top showing beautiful ideal juvenile figures in natural colors. Sides of celluloid coated paper showing wild rose background, Satin and paper lined, 75c.

Collar and Cuff Box—Fancy shape. Extension top, floral and gold background, and beautiful ideal figure in natural colors. Sides of fancy lithographed paper in imitation of celluloid. Sateen and paper lined. $1.10.

Collar and Cuff Box—Top and front of transparent celluloid. Top with beautiful cluster of flowers in natural colors, front showing artistic background. Drawer in extension base for handkerchiefs, etc. Satin and paper lined. $1.25.

Collar and Cuff Box—square shape; burnt wood; top with head of American Girl and fancy design, front and sides floral design; all wood colors; satin lined, $1.75.

Manicure Set $1.25

Manicure Set; toy of ebony celluloid with flowers embossed bank. Sides of seal grain texederm. Satin lined. 3 pieces of Roman horn fittings; steel cuticle scissors. $1.25. Dozens of other styles.

Women's Work Boxes

A gift always useful and acceptaple. All sorts of styles to choose from, containing nearly everything needed for sewing. Note the low prices:

Work Box—Full fancy paper. Top with rose in natural colors; satin lined; 3 pieces fittings on bridge. 25c.

Work Box—Fancy shape. Extension top of transparent celluloid, showing highly lithographed pictures, ideal heads, landscapes in natural colors; sides of fancy lithographed paper in imitation of celluloid; sateen lined; mirror set-in cover: 5 pieces of bone fittings. Three assorted designs in box. 49c.

Work Box—Extension top of transparet celluloid, showing colored lithograped pictures, ideal heads, landscapes in natural colors; sides of lithograped paper, in imitation of celluloid; sateen lined; mirror set-in cover; 5 pieces of bone fittings. 75c.

Work Box—Extension top of transparent celluloid, showing highly colored lithograped head of little child in court costume; sides of floral lithograped paper in imitation of celluloid; mirror set-in cover; 7 pieces of fitting on bridge. $1.10.

Work Box—Fancy Shape—Full burnt wood. Top with child and cat, front with floral design; all wood colors, Satin lined; Diamond shaped bevelled mirror set in cover, Six pieces of fittings. $1.35.

A very attractive Work Box Described above complete only 49 cts.

Autograph Albums

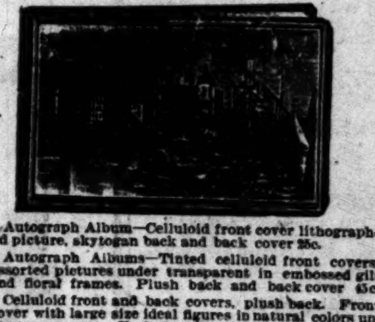

Autograph Album—Celluloid front cover lithographed picture, skytogan back and back cover 25c.

Autograph Albums—Tinted celluloid front covers, assorted pictures under transparent in embossed gilt and floral frames. Plush back and back cover 65c.

Celluloid front and back covers, plush back. Front cover with large size ideal figures in natural colors under transparent. Embossed floral and gilt border. 12 leaves, two cabinets to page, gilt edges, tinted interior. $1.55.

Omber celluloid front cover, fancy plush back and back cover. Eront cover with exquisite ideal head and flowers in natural colors under transparent in embossed floral and gilt frame. 15 leaves, 4 cabinets to page, gilt edges floral interior. Moire lined pocket inside of front cover for loose pictures. Two heavy gilt metal clasps $3.50.

Album detachable from brass easel—Celluloid front cover with four corner designs embossed in color and gold. Flowers and ideal figures in gilt frames under transparent celluloid. Fancy plush back and back cover. 14 leaves, 2 cabinets to page, spaces for 8 carte de visite pictures, gilt edges, gilt interier, Plush drawer for loose photographs. $3.25.

Smoking and Shaving Sets

Smokers' Set, Fancy shape.—Extension top of transparent celluloid. Sateen lined. Fitted with student pipe (briar wood), cigar holder, nickel match box, cigar cutter and china ash tray, $2.25.

Smokers' Set. Shield Shape. Extension top of celluloid. Sateen lined. Fitted with imitation meerchaum pipe, cigar and cigarette holders, $1.50.

Smokers' Set.—Top of celluloid. Sides in imitation of celluloid. Fine sateen lined. Fitted with pipe and cigar holder. 75c.

Shaving Set—Extension top of black celluloid, mat finish. Cluster of flowers in relief. Sides of black seal grain texederm. Fine sateen lined. Ebonized partition mug and lather brush. $1.10.

Shaving Set—Ebony celluloid top, mat finish. Spray of flowers embossed blank. Imitation leather sides. Sateen lined. Ebonized partition mug, lather brush and razor. $2.25.

Shaving Set. Fancy shape. Transparent celluloid top. Sides of celluloid paper. Fine sateen lined. Round ring handle, bevelled mirror, decorated china partition mug, lather brush, razor and celluloid comb, $[illegible]

Price $2.25.

Hale Gloves for Christmas

A Markof Good Taste

Everyone knows that Hale's is the only store that sells the famous Maggioni Italian gloves, as well as other best makes. In giving Hale gloves you are therefore certain to please the recipient. And don't forget that we—

Issue Glove Orders Redeemable at All the Seven Hale Stores

You can buy a Hale glove order in Los Angeles and redeem it in Los Angeles, San Francisco, Stockton, Sacramento, Salinas, San Jose, or Petaluma, in each of which points there is located a Hale store where glove orders may be exchanged for gloves or other merchandise. No other store offers a similar advantage.

2-clasp Maggioni Francisco with Paris Point stitching in all the latest fall shades.......... **$2.00**

Three-clasp Maggioni Francisco stitched in black, white and self color stitching in all shades and sizes fitted and guaranteed. **$1.50**

Our celebrated 2-clasp Angeles with one row emb. backs in light mode, beaver, brown, tan, red, gray, white and black. A perfect fit guaranteed.......... **$1.25**

Three clasp Black Suede Glove with one row narrow emb. backs **$1.75**

One clasp Mocha Glove with Paris Point stitching in all sizes and colors.......... **$1.00**

Two clasp Pique Glove with Paris Point stitching in all the latest fall shades..... **$1.25**

Two clasp Gibbons, one row emb. backs in black, white, brown, tan, mode, gray, red, green, blue and beaver fitted and guaranteed.......... **$1.00**

Two clasp children's gloves, one row emb. backs, in brown, tan, mode, and red, fitted and guaranteed.......... **$1.00**

Silk lined Mocha glove, stitched on back to match lining with one large pearl-clasp in black, gray, mode and brown.......... **$1.50**

Two-clasp undressed kid glove with Paris Point stitching in light gray, mode and brown.......... **$1.50**

Tomorrow Commences Our Big Annual Doll Dep't—Lowest Prices in the City.

Hale dolls are famous.

We show hundreds of different styles, big or little, dressed or undressed, made of all sorts of materials. Mamma dolls, papa dolls, and baby dolls. The little folks will be more than welcome at our store. Bring them with you and let them make their own selections. Read them the news about Hale's big doll department. Choose now while the selection is complete. On the payment of a small deposit we will keep any doll until Christmas time.

At 25c—13-inch dolls, with kid bodies, bisque heads, kid hip and knee joints, lace stockings, well made.
At 35c—13½—inch dolls, with kid bodies, movaeble eyes, bisque heads, pretty teeth, kid jointed hip and knee, with lace stockings and shoes.
At 50c—17-inch dolls with kid bodies, bisque heads, movaeble eyes, like above.
At 75c—18-inch dolls with kid bodies, like above.
At $1.00—22-inch dolls with kid bodies, like above..
At 75c—15-inch dolls with kid bodies, jointed hips and knees, fine bisque heads moveable eyes, beautiful glossy hair. Lace stockinus and shoes.
At 90c—16-inch dolls, full fashioned, kid bodies, jointed hips and knees, movable eyes and pretty hair. Lace stockings and shoes.
At $1.25—17-inch dolls, like above.
At 10c, 15c, 20c, 25c to 50c—Bisque baby dolls with long flowing hair, moveable arms and legs.
At $1.75—18-inch dolls with kid bodies, mevable hips and arms on patent joints, bisque heads, beautiful hair, light or dark; lace stockings and shoes.
At $1.35—16½-inch, all bisque dolls, patent ball joints, extra strong. Have perfect features, teeth, moveable eyes, light and dark hair, lace stockings and shoes.
At $1.75—19-inch dolls. larger, but otherwise like above.
At $3.25—23¼ inch dolls, in choice bisque, natural hair and eye lashes; fine lace stockings and shoes.
At $4.25—27½ inch dolls, like above.
At $5.75—30 inch dolls like above.
At 50c, 75c, $1.00, $1.25, up to $7.00—Dressed dolls, dressed in all kinds of materials such as wash goods, silks, satins, and velvets.

Over a Million Hdkfs

Purchased by the Seven Hale Stores

Nearly everyone looks to Hale's for the best hdkfs.

Think of a million hdkfs!

They range from dainty little styles for the children up to big, silk mufflers for the men folks.

All of the following are of special attractiveness and wise folks will lay in their Christmas supply now while the assortment is complete.

Swiss embroidered handkerchiefs in fine woven patterns. Our special leader at 25c.
Swiss embroidered handkerchiefs in endless variety of patterns at 15c.
Extra fine, heavy embroidered handkerchiefs in the guimpure effect, in leaf and applique patterns. Special at 25c.
Pure linen handkerchifs with fine centres, embroidered, hemstitched and scalloped borders. Special at 50c.
Pure linen handkerchiefs trimmed with fine Mechlin lace and insertion, very pretty effects. Special at 75c.
Fancy silk handkerchiefs in white and colored, embroidered borders, 10c.
White silk handkerchiefs with colored borders, a great variety at 19c.
Pure silk handkerchiefs in white and colors, with open-work borders. Special at 25c.
Men's hemstitched silk handkerchiefs with initials at 25 cents.
Men's pure silk handkerchiefs with woven initials, 35 cents.
Men's extra large, hemstitched initial handkerchiefs, splendid values at 50 cents.
Men's white silk handkerchiefs with narrow colored borders in endless variety of patterns at 25 cents.
Men's fine silk handkerchiefs in white with fancy colored borders, pretty oriental designs. Special at 50 cents.
Men's pure silk handkerchiefs with colored borders in white and black, extra large size 50 cents.
A beautiful variety of silk mufflers in white, black, and fancy colors, plain and figured. Prices 75c, $1.00, $1.25, $1.50 to $[illegible]
Men's pure linen initial handkerchiefs, large sized initials, nicely embroidered in the latest effects. Special 25 cents.

No Time to Delay Women's Winter Underwear

Half the town has been shivering during this cold spell.

Needn't shiver when Hale underwear can be bought for such little prices.

Starting with the little tot up to your own size we have every kind of underwear that you could possibly wish—and the prices right.

Monday will be a good time to get fitted out.

Ladies' gray ribbed wool vests and pants; vests high neck, long sleeves; pants ankle length; French band extra heavy quality; value $2.75. Globe Underwear Special.. **$1.50**

Odd lot of ladies' heavy wool combination suits; open down the front, high neck, long sleeves, ankle length, white and natural; value $5.00. Globe Underwear Special.. **$2.75**

Children's ecru ribbed and shaped, fleece lined cotton pants, ankle length.......... **25c**

Children's ecru ribbed and shaped, fleece lined, pants ankle length **25c**

Ladies' fine white and gray ribbed vests, light weight, silk crocheted edge, high neck, long sleeves.......... **$1.00**

Ladies' ecru ribbed, fleece lined cotton vests, hervyweight, seconds, all sizes, value 50c. Special **25c**

Ladies white ribbed, fleece lined cotton vests, medium weight, high neck, long sleeves, seconds, pants in the same, French bands, ankle length, value 50c. Special.......... **39c**

Ladies' ecru or gray Oneita combination suits, fleece lined, high neck, long sleeves, ankle length.......... **50c**

Children's white, Swiss ribbed wool vests and pants, all sizes.......... **50c**

Odd lot of ladies' heavy, flat, natural wool vests and pants, vests high neck, long sleeves, pants ankle length. value $1.25 and $1.50. Special **$1.00**

Fur Boas, Dressing Sacques, Shawls, and Other Useful Gifts, Nowhere Such Values

Such articles as these make useful, pretty, and acceptable gifts.

Dressing sacques, shawls, fur boas, golf vests.

Many thousands of dollars worth of such merchandise will be opened out Monday, including many great values that our New York office were fortunate in securing. Some suggestions below.

Fur Boas For Christmas

Imitation stone marten boas with six marten tails, $3.50.
Brown marten boas, 80 inches long, with large tails, $5.50.
Isabella fox, 60 inches long, with large tail, $7.50.
Nutria Beaver boa, with stole front, six tails, $7.50.
Fox boa, very long, fastened with cord, $10.50.
Brown marten boa with long stole front, with cord and tails, $13.50.
Extra long fox boa with silk cord and tails, $15.00.
Real Isabella fox, with cord and tails, $20.00.
Flat fox boa with long stole, satin lined, 8 marten tails and cord, $20.
Real brown marten boa, flat with long stole, 8 marten tails, satin lined, and fastened with cord. Price $22.50.
Real marten boa, real wide and flat, with long stole, satin lined, 8 marten tails, fastened with cord, $25.00
Brown marten and Persian lamb boa, flat, with stole front and cord fastening, $30.00.
Siberian squirrel boa, flat with stole front, $27.50.

Fur Capes for Christmas

Real astrachan capes, 16 inches long, full sweep, storm collar, satin lined. Hale's price $18.50.
Real astrachan cape, 18 inches long, full sweep, storm collar, satin lined. Hale's price $20.00.
Real Astrachan boa, 20 inches long, like above, $22.50.
Near seal fur cape, 24 inches long, made of selected skins, with high storm collars, full sweep; a handsome, heavy brown satin; $30.00.

Christmas Fascinators 25c to $1.00

These fascinators are made of all wool yarn, in white, pink, blue, and black. Just the thing for a Christmas gift. Prices range from 25c to $1.00.

Christmas Shawls $1.25

Hand knit, circular shawls, made with an 80 in. double sweep, shell patterns, with dainty borders. Hale's price $1.25.

Christmas Shawls 50c to $1.25

All wool breakfast shawls, in dark assorted plaids. Convenient little wraps for the chilly mornings, and acceptable gifts. Prices 50c to $1.25

Christmas Golf Vests $1.00

Knitted of all wool, bound all around with braid, with 12 brass buttons. Come in black and white, red and white, and in tan and white, Special $1.00.

Christmas Mackintoshes $4.00

Ladies' wool cashmere mackintoshes with large military capes, velvet collars, Hale's price $4.00.

Christmas Mackintoshes $2.25

Misses' cashmere mackintoshes, single breasted, lare cape, inlaid velvet collar, fancy linings. $2.25.

$1.00, $1.25, $1.35, $1.50

Stylish, Fancy Dress Goods 75c

This will be a splendid treat for Monday—hardly dare promise that any in the lot will hold out longer. We have taken some of our prettiest zibelines that sell up to $1.50 the yard, also mixed canvas cloths, and other fabrics that sell at $1.00, $1.25 and $1.50 and bunched these together—75c for your choice. Materials measure 48 to 50 inches wide, and come in black, blue, brown, green, gray, mode and white.

$1.50 Black Peau de Soie $1.00

This is not only a splendid quality but it comes double faced, 24 inch wide heavy, mellow, all silk, with a bright, lustrous finish. Special $1.25.

Peau de Crepe $1.00 yd

An all silk fabric, 27 in. wide, very heavy, soft and crepy. A splendid line of colors are here. Price $1.00 yd.

75c Taffeta Silk 59c yd

Guaranteed taffeta, 21 in. wide, heavy lustrous quality. Comes in black only. 75c grade, special at 59c.

Handsome Etamines 75c yd

All wool etamines, 46 inches wide, [illegible] thread. Comes in navy and black. Sp[illegible] 75c yd.

$1.25 Fine Broadcloth $1 yd

50 in. broadcloth, in medium weight, [illegible] lustre. Will not rough up. Comes in [illegible] and all colors, sponged and shrunk. [illegible] grade at $1.00 yd.

Rooming House Towels

18 by 38 in. huck towels, $1.00 doz.
All linen crash towels, worth $1.50 at $1.25 doz.
$2.25 and $2.50 all linen, huck towels, on sale Monday at $2.00 doz.

Double Warp Sheets

Sizes 72 by 90.......... [illegible]
Sizes 81 by 90.......... [illegible]
Sizes 90 by 90.......... [illegible]

Some New Undermuslins

Ladies' muslin Drawers, cambric ruffle, cluster five tucks, hemstitched hems **25c**

Ladies' cambric Drawers, cambric ruffle cluster of fine tucks, embroidery edge.......... **35c**

Ladies' muslin Gowns mother-hubbard style, high neck, yoke of lace insertion and embroidery, ruffle in neck and sleeves.......... **50c**

Ladies' cambric gowns, mother-hubbard style, yoke of embroidery insertion and tucks, lawn ruffle in neck and sleeves.......... **75c**

Ladies' muslin gowns, Empire style, embroidery yoke, lawn reveres, ruffle around neck and sleeves.......... **$1.00**

Ladies' cambric gowns, Empire style, yoke of lace insertion and fine tucks.......... **$1.50**

Hale's GOOD GOODS 107-109 North Spring Street

Union "B" Calico 14 yds. for $1
You probably know that Union "B" calico sells everywhere at 10c the yard. It is a material that has become famous for its uniform good quality. We have it both in stripes and assorted patterns, 32 in. width Special for Monday, 14 yards for $1.00.

Between 10,000 and 12,000 New Blankets—Hale's is the "Blanket" Store

Every Size, Color, Kind, Style, Every Weight for Beds, Baby's Crib, Blanket Wrappers, Etc.

85c Colored Blankets 65c

Come in gray and tan, 3-4 size, good weight, nicely bound ends. Worth 85c, special at 65c.

$1.40 Winter Blankets $1.25

Full sized blankets, in tan and white, with fancy colored borders, nicely bound ends. Regular $1.40 values, special at $1.25.

$1.65 Winter Blankets $1.50

Come in tan, gray and white, 11-4 size, extra weight, with fancy borders and neatly bound ends. Worth $1.65, special at $1.50.

$3.50 Half Wool Blankets $3.00

11-4 blankets, 50 per cent. wool, nicely corded, and come in a good weight. Regular price $3.50, special at $3.00.

$4.50 Part Wool Blankets $4.00

11-4 blankets, extra weight, 75 per cent. wool, fancy silk bound ends. Special price $4.00.

$2.60 Wool Mixed Blankets $2.25

10-4 blankets, in wool mixture, good weight, nicely bound ends and fancy borders. Well worth $2.60, special at $2.25.

$3.25 Wool Mixed Blankets $2.75

Full 11-4 blankets, heavy mixtures of wool, finely corded. Regular $3.25 grade, special at $2.75.

$3.85 Part Wool Blankets $3.50

10-4 blankets, extra weight, 60 per cent. wool, fancy borders and silk bound ends; worth $3.85. Special at $e.50.

$5.25 Oregon Blankets $4.75

60x80, pure Oregon Wool Blankets, good weight, silk finished ends, and fancy borders. Heavy fleeced face. Regular $5.25 grade, Special at $4.75.

$4.15 Part Wool Blankets $3.75

10-4 blankets, 70 per cent. wool, finely corded, fleeced face. Worth $4.15, special at 3.75.

$7.25 Oregon Blankets $6.75

Sizes 68 by 80, all wool Oregon Blankets, heavy fleeced face, fancy borders, silk finished ends. Regular $7.25 grade, special at $6.75.

$9.50 Oregon Blankets $8.50

Heavy, all wool Pendleton Oregon blankets, in all colors, extra weight. Made with heavy fleeced face and fancy borders. Worth $9.50, special at $8.50.

Finest Oregon Blankets

Made of purest quality of Oregon wool, with fancy borders, heavy silk finished ends.
$ 8.00 11-4 blankets, $7.50
$ 9.25 12-4 blankets, $8.50
$10.00 13-4 blankets, $9.00
$11.00 14-4 blankets $10.00.

Oregon Blankets

All-wool Pendleton Oregon, blankets, in dark and medium shades of gray. Made of purest, seasoned wool, heavy fleeced face. Size 68x78, worth $9.75, special at $8.50. Size 78x84, worth $10.50, special at $9.75.

All Wool Red Blankets

Guaranteed fast colors, finely corded, fancy borders and silk finished ends.
$5.00 blankets, 4 lb. weight, special at $4.50
$7.00 blankets, 6 lb. weight, special at $6.50
$8.25 blankets, 7 lb. weight, special at $7.50
$9.25 blankets, 8 lb. weight, special at $8.50

Mottled Gray Blankets

Iron gray mixture, heavy fleeced face, with fancy borders, 85 per cent. wool.
4 lb., $4.00 blankets at $3.50.
5 lb., $5.25 blankets at $4.50.
6 lb., $5.75 blankets at $5.00.
7 lb., $6.75 blankets at $6.00.
8 lb., $7.75 blankets at $7.00.
10 lb., $9.75 blankets at $8.75.

$2.65 Crib Blankets $2.00

Finest quality all wool crib blankets, in a good weight, size 36 by 48 inches. Come with fancy borders. $2.65 values at $2.00.

$1.35 Comforters $1.15

Full size comforters, filled with clean, white sheet cotton, covered with a fine quality of silkoline in fancy patterns. Well tied. $1.35 values, special at $1.15.

Hale's GOOD GOODS 107-109 North Spring Street

SPORTING SECTION.

The Field of Sports.
FAR AND NEAR.

Los Angeles Sunday Times

Part III.—4 Pages.
COMPLETE REPORTS.

XXIIIᴰ YEAR. | SUNDAY MORNING, DECEMBER 6, 1903. | PRICE 5 CENTS.

The satisfaction you will derive from wearing stylish, comfortable clothes will make the holiday season the happiest time of your life. A suit made from our imported worsteds will give the satisfaction.

Shields & Orr
GOOD CLOTHES
211 West Second Street.

263
Oldsmobiles

Sold in Southern California since January first. More than all other makes combined.

CALL AND SEE OUR 1904 MODEL RUANABOUTS AND LIGHT DELIVERY WAGONS.

The Oldsmobile Co.
215 West Sixth Street
Phones—Main 2378
Home 5182

Our $25.00 Line of Suitings

Can't Be Beat

See Our 40 ft. of Window Display

By doing business with us you save the profit of the middleman. As an inducement for the HOLIDAYS, we offer you a beautiful assortment of SUITINGS and OVERCOATINGS from—

$17.50 to $25.00

All garments made in our own workroom.

Money Refunded if Not Satisfactory.

Eisner & Co.

STAR TAILORS
120 and 122 South Spring St.

Your Money is No Good

unless our wines and liquors give perfect satisfaction. We had, and never expect to have, a dissatisfied customer. How placing an order with us for your

HOLIDAY DRINKABLES

Riesling or Zinfandel, per gal	50c	An extra superior quality of Apricot Brandy, per quart bottle	$1.00
Brandy, quart	50c	Rare old Apple Jack, a very fine article, per quart bottle	$1.00
pure Whiskies, bottle and up	50c	Native Haut Sauternes, per gal	$1.50
Port, per	60c	20-year-old Port, Sherry, Angelica, Muscat, Malaga, Madeira, or Orange, per gal	$1.50
Sherry, Angelica, per gal	75c		

all the leading brands of Beer and allow 40c per dozen for returned bottles.

EDWARD GERMAIN WINE CO.
397-399 Los Angeles Street, Cor. Fourth.
Home. Tel. 919. Sunset. Main 919. OPEN EVENINGS.

"FOLLOW THE FLAG"
From the Pacific to the Atlantic, via
WABASH RAILROAD
The only line having through Sleeping Car service CALIFORNIA to NEW YORK and BOSTON, with one change in its Union Depot.
ROSS C. CLINE, P. C. Pass. Agt.

POMONA TOMAHAWK LAYS OUT INDIANS.

Collegians Defeat Sherman Braves in Season's Best Football Game in Los Angeles—Faithful Work and a Clean Contest.

POMONA won the most exciting and spectacular football game seen in this city this year, at Agricultural Park yesterday, by scalping the Indian braves of Sherman Institute, Riverside, to the tune of 28 to 6.

It was a contest replete with long runs, fierce bucks, rangy punts and exciting fake plays. The game was full of ginger and both teams were right "up on their toes" from whistle to whistle. Although almost entirely free from "dirty work," so strenuous was the fray that seven men had to be taken from the two teams during the contest, and their places filled by substitutes. Early in the first half Silvas, the Indian full-back, was laid out with a broken collar bone in a terrific scrimmage in the shadow of the Sherman goal, and had to be carried from the field.

Superior training, headwork and speed won the day for the college palefaces. But it was no easy conquest; for the dark-hued lads fought desperately for every inch of ground and the contest was less lopsided than the score indicates.

The Sherman lads, although outgeneraled completely by the collegians, largely through the loss of their captain, Neafus, who is by all odds the best ground gainer and cleverest general of the Riverside squad, and further crippled by the loss of Silvas, played a good, fast game, and won loud plaudits by their faithful, determined efforts to win in the face of inevitable defeat.

The day was superb. It was ideal football weather—neither too hot for the players nor too cool for the spectators to enjoy the sport. About 10 persons witnessed the great struggle. Pomona brought down a large bunch of "rooters" and a fair-sized delegation of coeds, but they looked rather lonesome in the grand stand, since but few of the fair sex of the city attended the game.

CROWD WITH THE INDIANS.

As usual, the crowd was with the Indians, for they are prime favorites in Los Angeles, and their every gain was greeted with cheers. When, after less than ten minutes play at the opening of the second half, D. Magee carried the ball over the line for the touchdown, pandemonium reigned. The intensity of the feeling in favor of the Riverside lads was shown a moment later in a most unmistakable way. Lugo was holding the ball for Tortes to try for goal when suddenly W. Wharton rushed out from the Pomona line and seized the pigskin, claiming Lugo had touched it to the ground and that therefore it was in play. But the crowd almost to a man (outside of the Pomona "rooters") hissed him until he was forced to withdraw and allow Tortes to try to hoot the ball over the crossbar, which he did amid another tumultous scene of enthusiasm. This was the only time the Indians scored, although several times they had the ball perilously near the collegians' goal and with good generalship would probably have added at least one more touchdown to their credit.

Since the Stanford-Indian game Walter Hempel, the Claremont coach, has been drilling his men on the Indians' style of play, and that it had much influence in determining the result yesterday no one can doubt. It was especially noticeable in the "formation-over" play, which is a favorite of the dark-skinned warriors. Whenever this method was tried the Pomona boys changed their formation to meet the onslaught and time and again held the husky Indian backs for no gain, and occasionally threw them back for a loss.

The Indian defense, barring the wonderful work of Pierce, was perhaps better than in the Stanford-Indian contest, but in that tussle Pierce and Neafus were the great bulwarks of the eleven and their failure to appear in yesterday's contest made the Riverside eleven much weaker than the team that played the northern palefaces.

STAR OF THE GAME.

Hendrickson was easily the star of the game and his spectacular end runs and blood-curdling bucks with a half-dozen Indians hauling at him, set the Pomona contingent wild with delight, while his hurdling of the line was worth the price of admission. Barring E. Caley of U.S.C., he is the premier half-back of Southern California, and without doubt one of the best on the Coast. He made four touchdowns for the Blue and White; the only other scoring being on a field goal by McCormick, and three goals from touchdowns. Hendrickson made his first goal on a 2-yard buck through center, his second on a sensational 35-yard end run, his third on an 18-yard end run, and his fourth on another end run for the same distance.

The longest run of the day was made by M. Cadwallader, who went into the game in the second half. He ran the Indians' right end for 65 yards, and it seemed that a touchdown was inevitable for he had splendid interference, but with the speed of an arrow Blacktooth bore down upon him and downed him 15 yards from the coveted goal.

UNUSUAL LINE BUCKING.

Young Cadwallader's line bucking was one of the features of the day. He goes at it so much differently from any other half-back that his work is always interesting. He is a little fellow and never tries to hurdle or smash into the line like a locomotive, which is the usual style of half-back play. He dives low and actually shoots between the legs of his opponents and squirms and wriggles along until some big Indian sits on his head and thus blocks his progress. He seldom failed to make substantial gains when given the ball. He is fleet of foot and that he is a hard man to catch once he gets away was shown by his splendid 65-yard run.

McCormick did excellent work for his team in the kicking department, and with a few more seasons' training bids fair to rival Overall, Berkeley's crack kicker. He kicked one goal from the 25-yard line yesterday, making at least one such feat for every game of the season. He punted high and his kicks ranged from 30 to 50 yards. The Indians were seldom able to carry the ball back at all on his kicks, being usually downed in their tracks by Moorman, who rarely failed to break through the line and get down the field as soon as the oval did.

"Bill" Wharton was in the thick of every scrimmage and his remarkable tackles were the best of the Claremont eleven's defense.

For the Indians, D. Magee was easily the best player. He made most of the gains for his team and carried the ball over the line for the only touchdown they scored. Magil also did good work hitting the line, and Lubo was in every tussle. A. Magee, who took Capt. Neafus's place at quarter, passed the ball fairly well, but he often used poor judgment in handling his team, and this counted heavily against the Sherman boys at critical times.

U.S.C. MAN UMPIRE.

The game was late in getting started owing to the non-appearance of the officials of the contest. Tappan, referee, finally appeared on the scene fifteen minutes late and received a calling down. Then commenced a grand scramble for an umpire. Finally one of the Pomona boys suggested that "Pop" Wheatley, U.S.C., crack guard, be asked to act in that capacity. He finally consented to do so, and as he walked out on the gridiron he was given a tremendous ovation by the Pomona students, who declared with all the lung power they possessed that "Wheat" was all right. This selection in view of the unpleasantness existing between the Methodist and Congregational schools, was a great surprise, especially to the U.S.C. contingent. It is believed this will be the beginning of more friendly relations between the two schools.

During the whole struggle, which lasted for nearly two and one-half hours, neither team made a kick that was worth noting against the decisions of either of the officials, which is a remarkable feat in a football game, and has probably no parallel in the annals of local gridiron encounters.

WHAT THEY SAY.

Walter Hempel, Pomona's coach, said last night: "It was a clean game from start to finish, and the best team won. I had no doubt of the outcome from the first. The Indians were out-generaled. The Pomona boys were in the best condition, and, furthermore, were well prepared to meet the style of play the Indian team puts up. The Indians were unable to return the ball at all from punts, and this and perfect team work gave us a great advantage over them."

Bemis Pierce, the Indians' coach, said: "If we had had our regular quarter we would have done better, and I think our regular team would have defeated the Claremont boys. Poor judgment in handling the men is responsible for our defeat. We were unfortnate in losing Silvas early in the game, for we had no 'sub' who could fill his place very well. It was a clean game."

Capt. W. D. Magee of the Indian team said: "I think our boys did very well, considering we were so badly handicapped by having our best players knocked out. If we had our regular team here today the story might have been different."

Capt. Robb of Pomona: "Speed and team work won us the victory. We are satisfied with the result. We expected to win. I cannot speak too highly of the work our coach has done for our team."

HOW THEY FOUGHT.

Silvas started the tussle by kicking off to Vail, on Pomona's 20-yard line, who carried the ball back 5 yards. Hendrickson went through Lugo for 5 yards, and the Indian held and McCormick punted 30 yards. Indians made 6 yards, and then Silvas punted 20 yards. The red line held and McCormick punted 30 yards to A. Magee, who carried the pigskin back 15 yards before he was downed. Indians fumbled, but Magee recovered ball. Two tandem bucks made distance. D. Magee went through Metcalf for 5 yards. On the third down Lubo hit the line for 3 yards, barely completing the required distance. Magee went through right tackle for 3 yards. Silvas was knocked out with a broken collar-bone and taken from the field, Garcia taking his place as full-back.

Magee went outside of left tackle for 5 yards. Pomona took a brace and also the ball. McCormick punted 25 yards and the blue and white line held and got the ball. Hendrickson hit the end for 30 yards, and Robb on a fake line for distance, and Vail ran Tortes' buck gained 17 yards around the same end.

On their own 15-yard line the Indians held for downs. A. Magee ran with the ball, and his team was penalized 7½ yards, one-half the distance to the goal.

Tortes punted 20 yards. On Pomona's third down McCormick tried to circle the Indian line on a fake buck, but was thrown back for a loss of 3 yards, and Indians got the ball.

Magee went through center for 5 yards, and two tandem bucks netted the Indians 10 yards. On a "formation over" play Magee advanced the ball 5 yards.

Pomona got the ball on downs, and McCormick punted to the Indians' 10-yard line. From the 25-yard line McCormick kicked a place goal, scoring five points for his team.

McCormick kicked off to the Indian's 15-yard-line, D. Magee carrying it back 15 yards.

Wharton ran Coleman's end for 20 yards. Bucks by Wharton and Hendrickson carried the ball to the Indians 2-yard line and Hendrickson carried it over on a tackle buck for a touchdown. McCormick kicked goal. Score: Pomona, 11; Indians, 0. There was no further scoring during the half.

SECOND HALF.

In the second half Wharton kicked off to Indian's 5-yard line to Garcia, who carried the ball back 10 yards. McCormick tried for place kick for goal, but failed and D. Magee kicked out from 25-yard line 30 yards. McCormick punted to Indian 25-yard line. Tortes punted 40 yards to F. Vail, who muffed it and Garcia got the pigskin. By a series of fierce bucks the Indians carried the ball down the field to Pomona's 2-yard line. D. Magee carried the pigskin over for the first and only touchdown the redmen made during the day. Tortes kicked goal. Score: Pomona, 11; Indians, 6.

Hendrickson, Pomona's crack left half, starting on his sensational fifteen-yard run, back from kick-off.

Tortes kicked off to Metcalf, who fumbled, Lubo getting the ball. Indians made 10-yards and then lost ball on downs. McCormick punted 45 yards to A. Magee, who was tackled by Moorman. Pomona held and got ball on downs. Hendrickson went around Torte's end for 35 yards and touchdown. McCormick missed goal. Score: Pomona, 16; Indians, 6.

Tortes kicked off to Pomona's 25-yard line to Moorman, who carried it back 10 yards. McCormick punted 35 yards, and Indians fumbled, Pomona getting the ball. Cadwallader ran Coleman's end for 40 yards and Hendrickson made an 18-yard run around the other end for another touchdown. McCormick kicked goal. Score: Pomona, 22; Indians, 6.

Tortes kicked off to hendrickson, on 15-yard line, and he made a pretty run, carrying the ball back 15 yards. Cadwallader ran Coleman's end for 65 yards, the biggest gain of the day.

Hendrickson went around Tortes's end for 18 yards and the final touchdown. McCormick kicked goal. Final score: Pomona, 28; Indians, 6.

The teams lined up as follows:

Pomona.		Indians.
Frisbie	center	Ward
Kepner	right guard	Blacktooth
Metcalf-Fulton	left guard	Morales
Wharton-Tangeman	right tackle	Lubo
Moorman	left tackle	Lugo
McCormick	left end	Fortis-Casero
Newman	right end	Coleman
Hendrickson	left half	Magil
F. Valle-Cadwallader	right half	D. Magee (c)
Robb (c)	quarter	A. Magee
Tangeman-Wharton	full-back	Silvas Garcia

The officials were: Umpire, Wheatley; referee, Tappan; timers, Roberts, Evans; linesmen, Voorhees, Allen.

The halves were 35 minutes each.

NEW CHAMPION FOR JEFFRIES.

Henry J. Placke Looms up at Amsterdam.

Claims to be Backed by Nobility of the Netherlands.

Backers of Favorites Fare Badly at Oakland—Johnson and Ferguson to Meet.

[BY THE ASSOCIATED PRESS—A.M.]

NEW YORK, Dec. 5.—Arrangements are under way looking to a boxing contest between James J. Jeffries and Henry J. Placke of Amsterdam, Holland, who claims to be champion of the continent. Placke has sent $300 forfeit to Richard K. Fox of this city to support a challenge, and Billy Delaney, Jeffries's manager, has signified his willingness to negotiate for a match.

Placke is 33 years of age; is 6 feet ½ inch tall, and weighs 252 pounds. He claims that he is backed by members of the Netherlands nobility, whom he has taught to box.

POOLROOM-ODDS WAR.

HOT SPRINGS DEFIES RIVALS.

[BY DIRECT WIRE TO THE TIMES.]

HOT SPRINGS (Ark.) Dec. 5.—[Exclusive Dispatch.] It was stated in a press dispatch from New Orleans yesterday that a new poolroom there was recently opened by Riley Grannan, "Parson" Davies and Eddie Faulke, and that they proposed to open a poolroom-odds war that would wipe out the Hot Springs game. Interviews had with local poolroom operators today elicited the fact that they considered the statement from New Orleans a joke.

There is just as much money here as there, and bettors have always been allowed to bet their money as freely here as anywhere else, and prices have been offered that were always as good as could be offered. Conditions here are unchanged. It is not reasonable to presume that New Orleans can afford to offer any better inducements than can Hot Springs, where one of its largest rooms alone last year lost over $100,000.

"A crimp like this put in the alleged Grannan-Davies-Faulke roll would, it is safe to say, jar the sky-highers little. There may be no fear felt that New Orleans will attract to any considerable extent from Hot Springs play, which the operators here have built up by offering the very best inducements, thus building up play that cannot be injured by outsiders," said one of the operators today, who is interested with Dan Stuart.

FAILED TO CASH IN.

BACKERS OF FAVORITES LOSE.

[BY THE ASSOCIATED PRESS—P.M.]

SAN FRANCISCO, Dec. 5.—Favorite players had a most disastrous session at Oakland today, as they failed to cash in any of the races. One of the most costly results to the players was that of the mile-and-a-sixteenth handicap. Divina, the favorite, receded in the betting, and was then played down. Jockey D. Hall was taken off, J. Martin being given the mount. Martin succeeded in getting her cut off several times, and she was beaten by Horatius and Yellow Tail. Martin was hooted by the spectators.

The fifth race resulted in an exciting finish, E. M. Brattain getting the decision by a nose from Sad Sam, while Martinmas, the favorite, finished third after having bad luck. Twenty-one bookmakers drew in. The weather was fine and the track fast.

Six furlongs, selling: Saintly, 108 (D. Hall,) 9 to 1, won; Fort Wayne, 106 (Knapp,) 2 to 1, second; Quatre, 101 (Foley,) 7 to 1, third; time 1:12. Sterling Towers, Water Power, Pure Dale, Hellas, Ural, Goddess of Knight, Egg Nogg, Bee Rosewater and Sir Tom Tiddler finished as named.

Six furlongs purse: Padua, 106 (W. Waldo,) 7 to 1, won, Military Man, 105 (J. Martin,) 2 to 1, second; Ananias, 110 (Reed,) 9 to 1, third; time 1:18¼. Ebony, Capt. Forsee, Alamansor, Flea, Northwest, Abydos and Samar finished as named.

Mile and fifty yards, selling: Silver Fizz, 89 (Anderson,) 4 to 1, won; Shell Mount, 94 (Knapp,) 15 to 1, second; Invictus, 89 (Kunz,) 30 to 1, third; time 1:48¾. I.O.U., Miss Vera, The Ledean, Angle, Chileno, Alice Carey and Rose of May finished as named.

One mile and a sixteenth, handicap: Horatius, 94 (J. Booker,) 12 to 1, won; Yellow Tail, 112 (R. King,) 5 to 2, second; Divina, 110 (J. Martin,) 6 to 5, third; time 1:45¾. Dupont, Veterano, Forest King and Ishtar finished as named.

Six furlongs, selling: E. M. Brattain, 110 (Chandler,) 7 to 2, won; Sad Sam, 109 (Sherwood,) 8 to 1, second; Martinmas, 105 (Otis,) 3 to 1, third; time 1:13. Boy Wonder, Jockey Club, Headwater and Captivate finished as named.

Mile and fifty yards, selling: Harry Beck, 99 (J. Martin,) 8 to 1, won; El Oriente, 99 (Knapp,) 5 to 2, second; James J. Corbett, 102 (J. Booker,) 4 to 1, third; time 1:44½. Burdock, Cambaceres, Dotterel, Galanthus, Canejo, Ohio Girl and Prince Blazes finished as named.

NATION'S GIFT TO LIPTON.

PLAN FOR PRESENTATION.

[BY THE ASSOCIATED PRESS—A.M.]

NEW YORK, Dec. 5.—A silver service, consisting of twenty pieces, the gift of the American people to Sir Thomas Lipton, will be forwarded by the Etruria tomorrow to the United States Ambassador in London.

The presentation and a dinner at which Consul-General Evans will preside has been arranged for Friday, December 18, to which all prominent Americans in London and all Englishmen interested in Anglo-American relations will be invited.

The inscription on the centerpiece is "From the People of the United States to Sir Thomas Lipton, Baronet, K.C.V.O., Who By His Good-Tempered Sportsmanship, His Generosity to the Families of American Seamen, and His Hospitality to Americans at Home and Abroad has Contributed Much to Our Anglo-American Friendship."

Benning's Meeting Closes.

WASHINGTON, Dec. 5.—The fall meeting at Bennings closed today. Results:

Six and one-half furlongs, handicap: The Major won, Fustian second, Buttons third; time 1:26 3-5.

Six furlongs: Bill Curtis won, Bronx second, Magic Flute third; time 1:17 2-5.

Steeplechase, about two and a half miles: Billy Ray won, Gypsy second, Morrellton Chief third; time 6:16.

The Maximum, three miles: Carbuncle won, Circus second, River Pirate third; time 5:36 3-5.

Seven furlongs: Wager won, Toscan second, Mary Worth third; time 1:34 3-5.

Handicap, mile and forty yards: Duk of Kendall won, Arrah Gowan second, Wire In third; time 1:45.

Hares and Hounds.

There will be three stakes decided at Angeles coursing park today and the leashmen are expecting interesting sport, for all the best dogs are entered. The events are to consist of champion, reserve and special stakes, and there will be sixteen dogs in each. The first course will be run at 10:30 o'clock.

JOHNSON NOT COON MEAT FOR SANDY.

[BY DIRECT WIRE TO THE TIMES.]

SAN FRANCISCO, Dec. 5.—[Exclusive Dispatch.] Sandy Ferguson and Jack Johnson are fast rounding into shape for their coming encounter at Colma next Friday night. Sandy said today: "I know the majority of Pacific Coast sports do not believe that I will win, but they will change their minds about my cleverness and speed after they see me in action. I have twice met Johnson in the ring. On each occasion I learned something about his style and methods. I pride myself I have done fine and promise you that I will put him out when I go against him."

Johnson says the fight is all over but the shouting.

"I don't think I am going to let Ferguson get away with this mill when upon it hinges a meeting with Jeffries for the world's championship," said he. He then added that a representative of the Colma Club was on the way East to get the big fellow's signature to the articles. In the contest, Johnson will weigh about 190 pounds, while Ferguson will scale 210.

MANY GOOD HORSES ENTERED AT ASCOT.

ALMOST EVERY STABLE OF NOTE WILL BE REPRESENTED.

Claude, Yellow Tail, Aggregor, Nitrate and Whisky King, Among the Cracks Which Will Appear—Seven Carloads This Week.

The entries for the winter races at Ascot Park are coming in rapidly, and Manager J. W. Brooks expects one of the finest collections of horses that has ever been seen on the Coast when the bell rings for the opening race on the 24th inst. Some of the best in the country will be at the track, and if the sports don't get a run for their money it will be because they want stake horses in every race on the card.

Among many entries which have been received, the following well-known owners are represented: Burns & Waterhouse, H. T. Griffin, E. Herz, James T. Williams, C. T. Boots, Boots & Hollenbeck, E. Corrigan, P. Dunne, C. E. Durnell, E. J. Baldwin, J. J. McAlester, H. E. Rowell, B. Schreiber, J. F. Newman, S. G. Morton, M. J. Daly, Caesar Young, J. F. Schorr, James Curl, W. J. Spears, John Hackett, T. G. Ferguson, P. Wilkerson, W. B. Sink, Jr., Lester Reiff, Sam Sparks, John D. Millin, G. B. Morris, H. L. Frank, Wade McLemour, J. Coffey, C. A. Durfee, E. L. Kripp, Los Angeles Stables, J. V. Kirby, Ray Wilson, Winter & Johnson, J. Bondy, J. Wood, J. P. Atkin, J. F. Clifford, Johnson & Dodson, U. Z. De Arman, A. A. Donahue, A. Goodin & Co., C. E. Wolff, F. E. Burnell, F. Regan, P. Hildreth, Van Meter & Hays, George Strobel, W. Durker.

The following are a few of the "good ones" entered: San Nicholas, Rockaway, Cascine, Toledo, Rowena, Bearcatcher, Military Man, Miss Betty, Claud, Play Ball, Alfreda, Argregor, Formaster, Instructor, Sidonia, Myropette, Borghesi, Macgyle, Orosina, Golden Rule, Nitrate, John McGurk, Yellowtail, Elwood, Crusados, Otto Stiefel, Buccleuth, Lacy Crawford, Father Wentker, Genheimniss, Testimony, Doric, Winifrede, Dodie C., C. B. Campbell, Mezzo, Golden Mineral, Glenrice, Ragtag, Esherin, Avenger, Don Domo, Our Bessie, Bay Wonder, Lucien Appleby, Caliban, Warte Nicht, Strife, F. E. Shorb, E. J. Cox, St. Winifrede, Best Man, Foncasta, Proofreader, Filfinch, Rio Shannon, Eva G., Curses, Dolly Hayman, Beau Ormonde, Byron Rose, Sir Hugh, Whisky King, Bummer, Tom Kingsley, Dusius, Columbia Girl, Northwest, Technique, Allie Beach, Absolute, Jarretiere d'Or, Princess Titania, E. M. Brattain, Hagadorn, The Goldfinder, Beautiful and Best, Potrere Grande, Felipe Lugo, Horatius, Cap and Gown, Hugh McGowan, Escalante, Diamante, Andmus, Bragg, Durbar, Miracle II, Erne, M. F. Tarpey, Greenock, Dupont, Sherry Ray, Glennevis, Oarsman, Namtor, Keogh, Captivate, Carat, Incubator, Examiner, I Know, Eonic, Grail, Tower of Candles, Dr. Shorb, Scepter.

The above list does not include the entries of Messrs. Corrigan, Griffin, Brewster, Lysle. Telegrams have been received that a large list of entries has been mailed from Latonia, Chicago and Bennings. Three carloads of horses will arrive at Ascot Park tomorrow, of which twenty are Barney Schreiber's. Four carloads are expected Monday from Corrigan, Waldon and others from Chicago. H. T. Griffin wired from Washington, D. C., yesterday to reserve stalls for twenty horses. Four other cars belonging to different owners will leave Washington Tuesday for this city.

NEW DEL REY ROAD A SURE THING.

AUTO CLUB HAS SUFFICIENT FUNDS IN SIGHT.

Generally Conceded That Scheme is the Most Feasible—Frank A. Garbutt Points Out Some of the Advantages of Proposed Plan.

Plans of the Automobile Club of Southern California relative to the proposed Del Rey road are well outlined in the report of Chairman Frank A. Garbutt to the board of governors, in behalf of the Committee on Contests and Runs, in which Mr. Garbutt takes a decided stand favoring the creation of an example in the way of truly "good roads" that would be bound to work great benefit for the cause in general. Mr. Garbutt's report says in part, after treating of the successful meeting just closed:

FROM THE REPORT.

"The club is now in possession of a considerable amount of money, and is in a fair way to make more. This money is the direct result of the efforts of the club and its supporters to further the racing game, and should in the opinion of the committee be expended where every one interested in that branch of the sport will receive some benefit as well as in such a manner that all automobile users in this section receive a benefit.

"We are, in fact, pledged to use this money for good roads, and the only question which arises at the present time is how to do this to the best advantage. We all know that our few thousand used in filling chuck holes promiscuously in the country roads would not go very far nor prove very lasting. While this club is unqualifiedly in favor of good roads everywhere, and will support all the good road movements in every way, yet it is hardly to be expected that our little organization can take the work of the Supervisors off their hands and pay the county bills, either in whole or in part. When we have assisted in electing men who are for good roads, and have given them our hearty support, our duty in this line is fulfilled.

"We want to see tthe club undertake a work which will be a monument to itself as well as a credit to Southern California. One which will advertise Los Angeles as no other work could do. We want to establish a speedway that will be a Mecca for the fast cars of the world, and we believe that we have the climatic and natural conditions to enable us to accomplish this result, and, at the present time, we have the enthusiasm to do so.

"When it is considered also that at the same time we can build a model road, that will be used by every automobile in this section, for practically every day use, the importance of this work can better be appreciated.

"If the proposed model road, as we are pleased to call it, began nowhere and ended nowhere its good effects would still, in our opinion, entirely justify its construction. When, on the other hand, it begins within twenty minutes ride of Los Angeles, and ends at one of our nicest beaches, its utility cannot be questioned.

"At the present time automobilists suffer to some extent through the fast riding of some of our number over country roads. We believe that given a good road to speed over, within easy reach, that very few will care to endure the discomfort of speeding over bad ones, and thus we will indirectly reap another benefit.

"On th practicability of the plan, little need be said. We are promised title to a strip of land three miles long, one hundred feet wide, straight as an arrow, and practically level. We can probably purchase at a reasonable figure, say $3000 or $4000 dollars, three miles more, making six miles in all without a turn or crook in it. We are assured of gravel for our surface, and transportation for the same. It seems reasonably certain that with the resources at our command we can build, maintain and own a piece of road that will become famous, both for its quality and utility, as well as for the world's records, which will be made upon it.

"In regard to its location, we would say that it is ideal. For summer use especially, when interior roads are too hot to be traveled in comfort, a beach road will be greatly appreciated. We have accurate surveys and profile of the entire course, and a mile can be selected that will be absolutely level. Most of the course will not show a grade to exceed one-tenth of 1 per cent. In this connection we want to state that a careful investigation has failed to disclose a single other locality where such a road was possible. It is extremely difficult to find a place possessing the qualifications of location, ownership and physical properties necessary to our purpose."

What Do You Think of This, Mr. Player?

HALF-BACK FRED M'ELMON OF WASHINGTON AND HIS FOOTBALL FACE.

Here it is—the real thing.

Mr. Pigskin Punter, do you recognize anything about this physiognomy that looks natural?

The scars, eh? Don't know the man?

Well, that's natural, for he is fullback Fred McElmon of the University of Washington, the greatest plunging 150-pound half-back in the Northwest according to the Seattle Times.

The face isn't doctored up a bit; it's the natural outcome of a vigorous "plunging" game in which the proud and picturesque Mr. McElmon "plunged" into several boot toes, was walked upon in seventeen different languages with calked shoes, and on several occasions was taken for the ball; a case of "mistaken identity."

The boy certainly looks like a last year's bird's nest, doesn't he?

Wouldn't you like to look the same way, Mr. Pigskin Punter?

FINAL BALL GAME.

PROFESSIONALS PLAY TODAY.

The last game of professional baseball in this city this season will be played this afternoon at Chutes Park, when the Los Angeles Looloos, champions for the present year of the Pacific Coast League, will play a match game with a picked team of all-star eastern professionals. The fans are expecting something good from this contest, for the professionals are made up of men who have made their mark in eastern teams and the locals are perfectly able to take care of themselves in almost any company. The game will be in the nature of a benefit for the Los Angeles club, and Manager Morley has donated the use of the grounds. The struggle will begin at 2:30 o'clock, and the line-up will be about as follows:

Los Angeles.		Professionals.
Hall-Gray	pitcher	Oscar Jones
Spies-Eager	catcher	Hurlburt
Dillon	first base	Courtney
Wheeler	second base	Russ Hall
Smith	third base	Weed
Raymond	shortstop	Bresino
Ross	left field	Curtis
Hoy	center field	Householder
Cravath	right field	Sam Dungan

BASEBALL FEAST.

Dr. H. Bert Ellis, one of the directors of the Los Angeles Baseball Association, will tender a banquet this evening at Levy's to the Los Angeles club players, the directors and the press. This feast is to be the fulfillment of a promise made by the doctor that if the Los Angeles team won the pennant he would reward the players with a square meal. Everything good to eat and drink will be served.

SANTA BARBARA WINS.

APEX TEAM IS DEFEATED.

[BY DIRECT WIRE TO THE TIMES.]

SANTA BARBARA, Dec. 5.—[Exclusive Dispatch.] The Apex team of Los Angeles, including four of the Seattle stars and Winnie Cutter of the 'Frisco club, was defeated today by Santa Barbara, by the score of 3 to 1. The game was a good one from start to finish and produced some spectacular playing. Hemus, formerly the Saints' star pitcher, was in the box for the Apex, and was touched off for nine hits, including a home run and a double. Cooper, late of Oakland, pitched for Santa Barbara, and held the visitors down to four lonely singles. Batteries, Hemus and Byers; Cooper and Lewis. A return game will be played tomorrow, with Cutter in the box for the Apex and Bernie McKay for Santa Barbara.

THROOP'S GAME.

HARVARD SCHOOL DEFEATED.

The young footballists of the Harvard Military School met defeat yesterday at the hands of the Throop Polytechnic Institute eleven on the Pasadena gridiron by a score of 11 to 5.

It was a clean game and fairly well played. Throop made two touchdowns and kicked one goal. The first score was made by Morris, who got the ball on a fumble and made a 35-yard run and touchdown. Throop's second touchdown was made by Hobson on an 8-yard buck through right tackle.

Harvard's only score was made on a touchdown by Stanton, who secured the ball on a fumble and made a pretty 35-yard run. Wilson, Harvard's full-back was laid out in the second down and had to be helped from the field.

The Polytechnic eleven was weakened by the loss of Capt. Frampton, full-back, Dunn, guard, and Stafford, right end, all of whom the president of the school would not permit to play as they were not up in their studies.

Patton was the star of the day, making four long end runs, ranging from 22 to 30 yards each. White made his first appearance as quarter-back and gave a very good account of himself, handling his team with good judgment and passing the ball accurately.

Morris also did excellent work for the Pasadena boys, especially in offensive play.

Chrisman's tackling was the feature of the soldiers' playing. Stanton did some good work in punting, being easily the star actor in this department.

The halves were 25 and 20 minutes. The teams lined up as follows:

Throop.		Harvard
Lee	center	Barmore
Hunt	right guard	Koebig
Brown	right tackle	Gibson
Strong	right end	Gartsman
Manley	left guard	Mayhew
Allen	left tackle	Butler
Morris	left end	Garretson
White	quarter	Chrisman
Patton	right half	Stanton
Elliott	left half	Fredenhall
Hasen	full-back	Wilson-Cole

MINOR GAME.

The Second St. Vincent team had but little trouble last Wednesday in defeating the Thirtieth-street eleven by the score of 15 to 5 on the St. Vincent grounds. The victory was due principally to the bucking of Curran, who started his performance with a kick-off for 35 yards. The end runs of Darrell and Shalert were also features. The Thirtieth-streets made their touchdown as a result of a 90-yard run by Cocho. The team work of the winners was far better than that of the losers. The line-up was as follows:

St. Vincent.		Thirtieth Streets.
Folsom	center	Lips
Buchanan	quarter-back	Taylor
Carey	left guard	Rohm
Holobrow	right guard	Longer
Buckly	left tackle	Hulbald
Rogers	right tackle	Clark
Shalert	left end	Dutch
Carrigan	right end	Carter
Farrell	left half	Smith
Lopez	right half	Cocho
Curran	full-back	Alexander

The officials were Tom Carrigan, referee; John Toohey, umpire; L. Jeffries and W. Ross, linesmen, and R. Sedwell, timekeeper.

CRACK FOOTBALL COACHES.

TWO DEVELOPED IN THE YEAR.

Two new football coaches have sprung into prominence in the West this season in Walter E. McCornack of Northwestern and Arthur — Curtis of Wisconsin, whose teams met recently and played a tie game. These are the only new leaders in the West who have held their teams to the level on which they found them or advanced them. George Woodruff at Illinois is also a newcomer in the West, but his work at Illinois has been a failure, and he has already left his charge.

McCornack undertook a Herculean task when he went to Evanston to teach football. He found the players of last year lacking in the most rudimentary elements of the game, and had to begin at the bottom with every player. His success in bringing out an undefeated eleven that has gone through probably the hardest schedule the purple team has been called upon to face in many a year shows the effects of his hard work and ability.

Curtis found an easier task set for him when he assumed the burden at Wisconsin laid down by Phil King. All of Curtis's training had been under the direction of King, and all of the players on this year's team had received their knowledge of the game from the same source. So Curtis fitted nicely in the niche King had just left.

While the Badgers have shown great strength at times during the season, they have been unable to get together and make this strength count to its utmost. Wisconsin's attack is powerful and all through a game the Badgers show signs of latent strength, but it is the inability to collect this and hold it together for some time that prevents the Badgers from making the showing of which they are probably actually capable.

BEACONS OF SAFETY KILL MANY DUCKS.

BIRDS FLY INTO LIGHTHOUSES ON NOVA SCOTIA COAST.

Acetylene Buoys Attract Flocks of Brant at Night, and Gunners Get Dozens at a Shot—Birds Attracted by Bright Lights.

At Gaspe Basin, Bay of Chaleurs, Nova Scotia, the keeper of the lighthouse has ducks for sale. It is not unusual at this season for him to pick up an occasional dead mallard on his little gallery, where it has fallen after knocking its life out against the heavy glass front of the lantern. But during the thick weather of the past few days whole flocks of migratory birds have been lured to their death by the beacon lights.

Just as the twilight was darkening one afternoon such a disturbance was made that the lightkeeper on duty thought it wise to investigate, and, climbing up to the fender, found the pathway covered with struggling birds injured by their flight against the glass, or fending irons. He was busily engaged in wringing the necks of the ducks, when he received a severe blow on the head from the leader of another flock which was making for the fatal glass.

The speed with which a wild duck travels makes such a blow a rather serious matter, especially for the duck. In this case the first bird was followed quickly by the succeeding members of the flight, and to avoid the incomers the man found it necessary to lie down flat upon the small balcony.

There he found abundance of work to be done in gathering in and making sure of the ducks which rained down upon him. For some minutes he was unable to move, as the flock was very large.

When at last he judged it wise to stand upright he was literally knee-deep in dead or dying birds. Just as he was descending by the outside ladder he received a paralyzing shock upon the side of the face, which considerably hastened his steps.

He was considerably disturbed when he had entered his living-room to find that his face was bleeding from a very serious cut five inches long. The doctors think that the wound was caused by the sharp bill of some large member of the gull family temporarily blinded by the bright light.

After supplying all local needs the lighthouse man still has dozens of ducks for sale, but he has decided against gathering up his game at night time hereafter.

The new gas buoys in the main channel, which shed a beautiful white light of intense brilliancy, have proved to be of great attractiveness to the brant, which are just now on their pilgrimage. If a flock of these magnificent game birds chances to pass within sight of one of the floating lights it almost invariably drops down close to it to spend the night.

Sometimes the flocks dash against the wire guards with such force as to break their necks, and the fishermen have picked up as many as half a score of the brant after a fall of hail or snow at nightfall. It is becoming customary for some of the younger men to sail out after dark to the vicinity of a buoy and take pot shots at the great flocks of the birds which cluster there.

One of these gunners reported to the newspapers that he had killed thirteen brant at one shot, and that a friend had secured nineteen at once at one of the buoys. It is certain that more have been brought in this year than ever before, and probably because they fly so near the water. The acetylene signals promise to be much more dangerous to the lives of migratory birds than even the fixed lights, which annually cause their destruction in great numbers.

GOLF PLAY.

SATURDAY SWEEPSTAKES.

Owing to the chilly weather and for various other reasons, only a small number of golfers went over the course of the Los Angeles Country Club yesterday in the regular Saturday sweepstakes. J. L. Bell won the first prize, with a net score of 80 for the long course. Only ten members contested, and the scores were as follows:

Name—	Gross.	H'nd'c.	Net.
J. L. Ball	92	12	80
E. D. Silent	87	6	81
P. R. Wilson	89	8	81
W. Frederickson	84	2	82
S. P. Hunt	91	8	83
W. W. Butler	88	4	84
J. E. Cook	92	6	86
F. Stevenson	97	10	87

W. A. Barker and W. H. Holliday played, but did not turn in their scores.

AFTER NEW RECORD.

CHAMPION EQUINE JUMPER.

Heatherbloom, the world's champion high jumper, with a record of 7 feet 9¼ inches, is to be sent against an 8-foot bar this winter. So easily has the great horse accomplished his wonderful feat that his owner, Howard Willets, and rider, Richard Donnelly, say that he will yet clear 8 feet and probably better. In fact, Heatherbloom is credited with clearing 8 feet 6 inches in private at Mr. Willett's farm, at White Plains, but as this was not a public exhibition the record does not stand.

For the past few years Heatherbloom has been improving, and nothing seems impossible for the speedy thoroughbred, says the Horseman. He carried his rider over 7 feet 9 inches of timber at the Bryn Mawr horse show. The champion has one or two engagements in this country, where he will attempt to improve his record. Then he will go on a tour through the European countries, where his owner has received many liberal offers to show his horse. In Belgium, France, England and Ireland Heatherbloom will jump.

Not only is Heatherblood a wonderful high jumper, but he is a wonderful broad jumper as well, and he will be sent against this record while abroad. An idea of the wonderful jump Heatherbloom can make on the flat can be had when it is considered that he clears more than twenty-five feet in his regular high jumps. That is, the distance between the take-off before the jump and the landing place after he clears the hurdle measures fully that distance. On a clean broad jump or over a low hurdle it is believed that he can clear between thirty-five and forty feet.

TRANSCONTINENTAL ENDURANCE RACING.

OCEAN-TO-OCEAN BY MOTOR NEXT YEAR FOR CUP.

System of Chacking Station Would be Established from Coast to Coast. Contestants May be Separated Into Several Classes.

In the rapid developing of motoring the task to which the modern method of traveling can be subjected admits of thousand-mile and more journeys over roads of all possible description.

From the placid Pacific to the turbulent Atlantic is a trip that has been accomplished by four motorists—with strenuous difficulties, it is true—and there are many others who yearn for this venturesome and hard-attained transcontinental fame.

To encourage long-distance touring, thereby demanding from the makers machines capable of severe service, an eastern magazine has decided to offer a cup for a great "ocean-to-ocean race," to take place during the summer of 1904.

The details of the contest will not be definitely decided upon until a thorough canvass has been made of the officers of the national associations and the leading automobile clubs, prominent tourists, and the manufacturers, since it is desired to have the affair run on lines acceptable to the majority of those most interested.

Besides the cup to the winner who completes the trying ordeal in the best time, there will be awarded medals to those who survive the long journey. Furthermore, it is not unlikely that the contestants will be separated into classes, as is now done in track competition, for it would appear unfair to expect the light runabout to hold its own against the high-powered touring car.

A system of checking stations will be established from coast to coast, and it may be left optional with the contestant whether he starts from San Francisco or New York city. Undoubtedly there will be a division of opinion on this point, for another season it is predicted a substantial number of travelers will attempt the ocean-to-ocean route.

One result of this great transcontinental race will be a general revival of interest in the projected New York-Chicago road and its possible extension to the Pacific slope. The dream of the motorist is a grand highway extending from coast to coast, replete with an interminable number of tributary roads.

An increased number of transcontinental tourists will call attention to the inadequate and deplorable chain of roads across the country, and nothing will bring quicker to the attention of State and county officials the necessity for improvement than frequent long journeys of the motor-driven vehicle. The expediency with which one State can be crossed more quickly than another may result in stirring State pride, and one commonwealth may emulate the progressiveness of another.

GROUND GAINING.

PLUNGING BY BACKS.

"A hard thing that I have to teach backs," said a coach who employs the old line-plunging system similar to that still used by Wisconsin, "is to have them take advantage of their openings in the line. The average youngster hates to bend his head and go in low. After he learns to he would not change to the old style for anything. When you have him going low, however, he will invariably go in straight lines and hit a pile straight in front of him, though a hole may open up on either side of that pile. The art consists in a careful drill to have a back watch feet for his openings, and in teaching him to swerve, while at full speed, without stopping. It takes a little footwork that is as neat as anything they teach boxers or dancers and is more important for the reason that the brain and foot must work together instantly and the judgment be made in a flash. Backs that can shift in a pile or crowded scrimmage are dangerous to an opposing team and will gain yards during sixty or seventy minutes' play, where the 'dub' who goes in only one way and that all the time will be held down to feet and only a few feet at that.

"It is claimed that the plunging style of game is not effective against these big lines. Take the Wisconsin-Chicago game. Wisconsin gained enough ground to win three games, yet it was not correctly applied. The team wasted too much in the open—too much energy—and it was compelled to, many think, by the lack of a punter."

HOW IT FEELS.

FITZ ON GROGGINESS.

"Very few persons realize how it feels to be groggy in a prize fight," said Bob Fitzsimmons recently to a coterie of friends. "The sensation is difficult to describe and is a cross between striking your funny bone and having a tooth drawn. I shall never forget my experience when I first met Jim Jeffries at Coney Island, in the summer of 1899. Although I had figured in many stirring battles up to that time, I did not know what was meant by being in 'Queer street.' If you remember, in the second round of that contest Jeffries handed me an awful jab on the mouth, which sent me flopping to the floor. Well, after that punch I have only a faint recollection of what really happened. To tell the truth, I did not remember anything of the rest of the mill until I came to in my dressing-room after the final knockout. I know I got up all right, but to tell you how I did it is a mystery to this day. My feet lagged beneath me. My gaze was misty and my head swam as if I had been on a spree for a week. I heard the shouts of the crowd. I saw Jeffries, as big as a house, but he appeared to be covered with a huge white sheet. Suddenly he developed into a giant, and there were four of him in all corners of the ring. I tried hard to pull myself together, but to no purpose. Whatever I did seemed to be useless. I rushed and rushed, and he punched me. But I did not seem to feel his blows. It was my head that was bothering me all the time. When the round was over I appeared to be myself again, but when I stood up and fought in the third that awful feeling would return. There was the big sheet with four Jeffrieses grinning and dancing away. My ears began to buzz and I thought I heard someone say 'Fitz, you've got him.' But when I lunged forward to punch, the sheet appeared and nearly blinded me. It seemed to be as impenetrable as a stone wall. But it was ever before my vision and seemed to mock me. Like a drowning man grasping at a straw, I strove to shake off that feeling, and in the sixth round, if I remember correctly, I jumped up intent on getting that sheet away from my gaze. My opponent was far from my thoughts; it was that measly, ubiquitous sheet that I wished to dispose of. So, the first crack out of the box, I made a swing for it. It danced away and grew larger. Then it came forward until it almost grazed my face. Then it receded, and the next moment lashed me in the face. I guess it must have been one of Jeffries's favorite jabs that did it, but I thought it was the mean sheet. So I swung for it. I thought I had it all right, but it danced away and my eyes followed it. I fancied I saw it abiding somewhere near the roof, and I was complimenting myself on my good fortune. But before I could gather myself together it appeared and seemed to have grown into one wide covering as large and appalling as a shroud. Well, it was no use, and I resigned myself to my fate. I said to myself that I would not bother if it did not disturb me; and it didn't. But the four Jeffrieses were there, and they gave me enough trouble to be sure. When I got the last punch, which put me out of the fight for good, I saw a lot of stars, and I guess some comets, too. But, as luck would have it, no sheets. I tell you, gentlemen, I have been in many fights, but I wouldn't care to go through the experience of that one encounter for all the purses in the world. Talk about the agony of d. t.'s and seeing things! That sheet was certainly the limit. I would rather be haunted by a hundred ghosts, have the shakes, etc., than be followed through a contest by a sheet. It's enough to turn you gray, I think."

LA CROSSE.

TEAMS ORGANIZING.

If present plans are carried out to a reality the almost unknown sport of la crosse will be started in this city, and there are certainly enough Canadians in Southern California to make the sport a go. The idea has been brewing for several months and active steps will now be taken to carry it out. Alf Mackenzie is taking a leading part in the matter and has interested Dr. Brennan, Arthur Jones and about a dozen other men, and as soon as suitable grounds can be secured for practice the local enthusiasts will begin work. I. S. Logan of Riverside is also forming a team, and Los Angeles and Riverside will inaugurate the game in Southern California in the near future.

The Los Angeles team will be an all-Canadian one and composed of men bred to the game.

REILLY FOR SPOKANE.

TO MANAGE NORTHWEST TEAM.

Charley Reilly, formerly third baseman of both the regular and opposition Los Angeles ball teams, will be manager and third baseman of the Spokane team next year.

This is the news given out by Reilly yesterday and the local fans will be glad to know that Charley is to be back in the game again next season. He had a number of good offers the past three months to play on teams or manage them, but the Spokane offer was so good that he could not turn it down. The negotiations were closed Friday night by wire with C. H. Williams, president and owner of the Spokane team.

Reilly is authority for the statement that the Pacific Northwest League will not invade California territory next season, but will confine itself to the six cities where it held forth this year. There are Seattle, Tacoma, Spokane, Salt Lake, Butte and Ogden, and from the support given the league this year in the Northwest it should succeed. Reilly says that all of the players on this year's Spokane team were reserved by the team management, and some of them will be used next season. These include Nordyke, first baseman; Frary, second baseman; Klopf, shortstop; and Slagle, Dammann and Hogg, pitchers. Reilly is sufficiently well acquainted with the various players throughout the country to get a good team around him, as he did for the Los Angeles Nationals.

VACATION TIME.

HOW BALL PLAYERS REST.

It may be of interest to readers of the sporting columns to know what professional baseball players do to fill in the time between seasons. Here is how the members of the champion Boston American team will spend the winter:

Capt. Collins lives with his father, who is a police captain in Buffalo, and takes life easy.

Fred Parent lives at Sanford, Me. He has a wife and several children, and what time he spends away from home he enjoys in rabbit hunting.

Hobe Ferris is married and keeps house in Providence.

Lachance is married and has several children. He lives in a little village outside of Waterbury, Ct., where he owns a nice home. George takes things easy during the off season.

Lou Criger and George Cuppy run a bowling alley at Elkhart, Ind.

Jake Stahl will study law this winter in Chicago.

Charley Farrell takes life easy, dividing his time between Boston and Marlboro.

Cy Young and Mrs. Young return to their country home just outside of Cleveland.

Billy Dineen spends the winter at his home in Syracuse and has no business cares. He is very fond of the theater. Dineen has some money invested with his brother in oil wells.

George Winters will teach a district school at New Providence, Pa.

Norwood Gibson will take life easy at Peoria, Ill.

Tom Hughes cuts out all kind of work during the winter and enjoys life in Chicago.

Pat Dougherty lives at a cross-roads about twenty miles from Albany. Daily visits to the postoffice in the grocery store take up about all his time.

Chick Stahl has been offered a chance to become a partner in a saloon at Fort Wayne.

Buck Freeman goes to Wilkesbarre, Pa., to loaf until February, when he usually coaches some small college ball team.

GRIM'S POPULARITY.

JOE AS A SPEECHMAKER.

Joe Grim, the human punching bag has been idolized by the public in the East to such an extent that theatrical managers are paying him a princely salary to exhibit himself and make a brief spiel. One New York theter gave him $600 a week for a five-minute stunt each day.

For doing the same thing at a so-called sacred concert on Sunday night in the same city the Italian boxer was paid $100. He was also considered as a sufficient extra attraction at a Sunday football game that he was offered $100 by the manager to act as referee, although his knowledge of the modern college game is rather limited, as college football was not played much in the part of Italy from which Joe's folks emigrated to this country. Just how long Grim will remain so valuable an attraction to the theaters of the clas he has been working is a matter of doubt, but there is still quite a brisk demand for his services, and he has enough engagements to keep him busy for several months.

Doble on Lou Dillon.

"I am confident that Lou Dillon will trot a mile in 1:55 next year," says Budd Doble, the famous reinsman, who has just returned form a memorable campaign through the grand circuit. "Lou Dillon is unquestionably the grandest trotter that America has yet produced," continued Doble. "Like Goldsmith Maid, she is a bit on the small order, and probably does not weigh more than 850 pounds. She is a bunch of nerves, and has a wonderful stride when going at her fastest. There is no telling where Lou Dillon will leave the mark, as she has not reached the limit of her speed by any means."

NATIONAL LEAGUE ... MAY BE ...

CLUB OWNERS WILL ... SWAP PLAYERS.

Peace Seems to be Assured ... Expected Salaries Will ... League in no Fear of a ... strike Rule Safe.

The National Baseball League is to hold its annual meeting in New York next Tuesday, now ... fair way to keep the upper ... weaker rival, the American ... ent appearances indicate that ... be no action to combine ... leagues for next season. ... nation which has been ... ed at as a possibility will ... next year and it is really ... ever can be accomplished.

The principal business at the ... al League meeting next week ... the effort of the club owners ... certain players they don't ... the hope of strengthening ... in advance for next season. ... ter of fact, almost every ... stand a few more good ... the possible exception of ... and Chicago. Just how far ... the club managers will go ... ers of known ability can ... guessed at, but from the ... of them have made in signing ... available minor leaguers, ... thing can be expected from ... ing next week.

The peace agreement between ... val leagues at present will ... good to the salaries of the ... if assurance is given at the ... meeting that peace is a reality ... is no question but the club ... will slash the salaries where ... possible. The controlling spirit ... big leagues do not seem to ... Pacific Coast League as much ... merly, for they think the Coast ... pretty well loaded down with ... easterners call disgruntled players ... that not many more can be ... This is a fact as far as the Los Ange... les club is concerned, for ... Morley will start next season ... practically the same team ... with, but each of the other ... is on the lookout for good ...

Nothing is expected to ... the emeeting that will ... Coast League in its course ... son, for the big leagues do ... inclined to grant the concessions ... Coasters ask. It is understood ... action will be taken in ... the foul-strike rule.

TRACK IS RIGHT.

MEMPHIS NOT SHORT.

"Perhaps it has already ... minds of some readers of the ... pers that the Memphis track ... H. K. Devereux is quoted ... on his return to Cleveland ... big trotting meeting of the ... such doubts can be set at rest ... Memphis track was built with ... care and it is 1½ feet longer ... mile, according to the measure ... required by the trotting ... Its remarkable speed is the ... no error in measurement, but ... contrary results from a series ... tunate elements. In the first ... track is as level and even as ... could, be, its surface is ... courages speed and its shape ... horses into going better ... think for.

"The average harness horse ... Most of them look down the ... anticipate the turn. They ... head to one side and prepare ... selves for the curve, frequently ... so too early, with the result ... skip a step or get their legs ... at the cost of loss of speed.

"At Memphis the turns ... compound variety and are ... are generally found on mile ...

"HELL DEVIL" SEES SCORE BEFORE PLAY.

[SPECIAL CORRESPONDENCE OF THE TIMES.]

PRINCETON (N. J.) Dec. 1.—In this town lives the most extraordinary of the picturesque campus personages noted among the eastern universities. The eccentric "John, the Orange Man" of Harvard was one. His counterpart at Princeton, "Jimmy Odoriferous," an ancient and grizzled negro, who sold peanuts to the students and laid title to the age of 118, was another. More curious than either is "Hell Devil" Skillman of Princeton.

"Hell Devil" was mentioned in the press dispatches a few days ago for foretelling the score of the Princeton-Yale football game. To Capt. John DeWitt of the Tiger eleven three days before the encounter, he wrote, "Remember what I say, Princeton will win 11 to 6." And that is what the Tigers did.

This is the first time that "Hell Devil" Skillman attained to the fame of newspaper comment, but the prophecy is but one of an interminable list and the fact that they all come true is what makes the man remarkable.

How "Hell Devil" came to be discovered is an interesting story. It happened in the fall of 1897. "Hell Devil" is comical in appearance and fond of being joked by the collegians. He used to prowl about the campus nights in quest of the cheery glare of lamps where he might be welcome to smoke a pipe of borrowed tobacco and become the butt of jests. Being a southern town, Princeton is a place where negroes are numerous and among the colored people "Hell Devil" already was known for his ability to predict truly.

In old Edwards Hall, rooming en suite, were several of the Tiger athletes. In their rooms "Hell Devil" felt that he was oftenest welcome. One night he rapped on the door about the hour for finishing study and retiring. Walter Cowles Booth, who is coaching the University of Nebraska football team this fall and was then center on the Tiger team, was one of the group. John T. Hillebrand, head coach at Princeton this season, then a tackle, was another. Edgar G. Holt, one of the assistant coaches at Princeton this fall, was there; also Lou R. Palmer, end in 1898 and 1899, and "Bose" [illegible], a half-back. Charles H. Kilpatrick, the New York Athletic Club half-miler, whose fastest time against the English distance men at Travers' Island still stands as a world's record, had just matriculated at Princeton and with Johnny Cregan, the New York Athletic Club's fleetest miler, helped to entertain and discover "Hell Devil" that night.

"John, there's a bootblack over here at university, who tells me you can tell what is going to happen on all occasions. Which will win, Princeton or Yale?" asked Booth during the conversation.

"I don't like to say," was "Hell Devil's" reply to the center rush. "It looks bad. You ask me for the truth, I'll give it to you. Yale's going to win that game 8 to 6."

As the Tigers had an eleven that made a splendid record in the early part of the season with many of the veterans of the year before when Princeton won 29 to 6, "Hell Devil's" prophecy was heard with incredulous smiles. The Princeton men had occasion to remember "Hell Devil" on a memorable afternoon at New Haven not long afterward, when the crippled Tigers were unable to stop the snaky Charlie Desaules's innumerable runs and the Elis brought the encounter to a close with exactly the margin foretold by "Hell Devil."

"You were pretty luck on that football game, try your hand on this examination," remarked Booth to Skillman not long after the incident mentioned. In a "De Cenectute" examination Booth studied just the passages selected by "Hell Devil" and passed at the head of his class. It was not long before "Hell Devil" was tutor of the whole Junta Club, the sophomore organization to which Booth belonged. From the club his reputation spread to the university at large.

"Hell Devil" gets his formidable name by antithesis. He is small and deferential. His towsly red beard and hair are streaked with gray and his clothes are dust-spotted and worn shiny with age. "Hell Devil" makes a living by conveying in a dilapidated wagon the trunks and baggage of the students from the village depot to the rooms on the campus. He used to be a teamster with a large patronage, but lost most of his trade on account of an escapade when the Clevelands moved to Princeton.

Skillman was employed by Grover Cleveland to cart all the Cleveland possessions from the freight house home. In making up a load one evening "Hell Devil" observed several peculiar-looking casks done up in burlap. He also detected the invigorating evidence of fine old wines and brandies within. It is known at Princeton that "Hell Devil's" appreciation of merchandise of this sort is as keen as anyone's. When a student who once lived in the same block with the Clevelands at Buffalo happened along as Skillman was loading the wagon and told him that Grover Cleveland's wine cellar is the best in America, "Hell Devil" was beset by temptations.

It happened that night on the way to the Cleveland house with the precious load a wheel came off the wagon and the falling casks broke. It happened also that the accident took place very close to the domicile of "Hell Devil" and a searching party made up of freight-house employés was unable to get trace of "Hell Devil" or the casks till daylight. He was then found back of the stable slumbering soundly as the traditional sleeping beauty and several hundred dollars' worth of Grover Cleveland's choicest wines would not be returned to the casks. This was considered a closed incident before it was even opened, as residents of Princeton are mostly staunch Presbyterians with a leaning to prohibition, and any interference with "Hell Devil" might have led to the disclosure of information regarding the Cleveland wine cellar about which the proprietor was reticent.

Local Interest in Amateur Boxing.

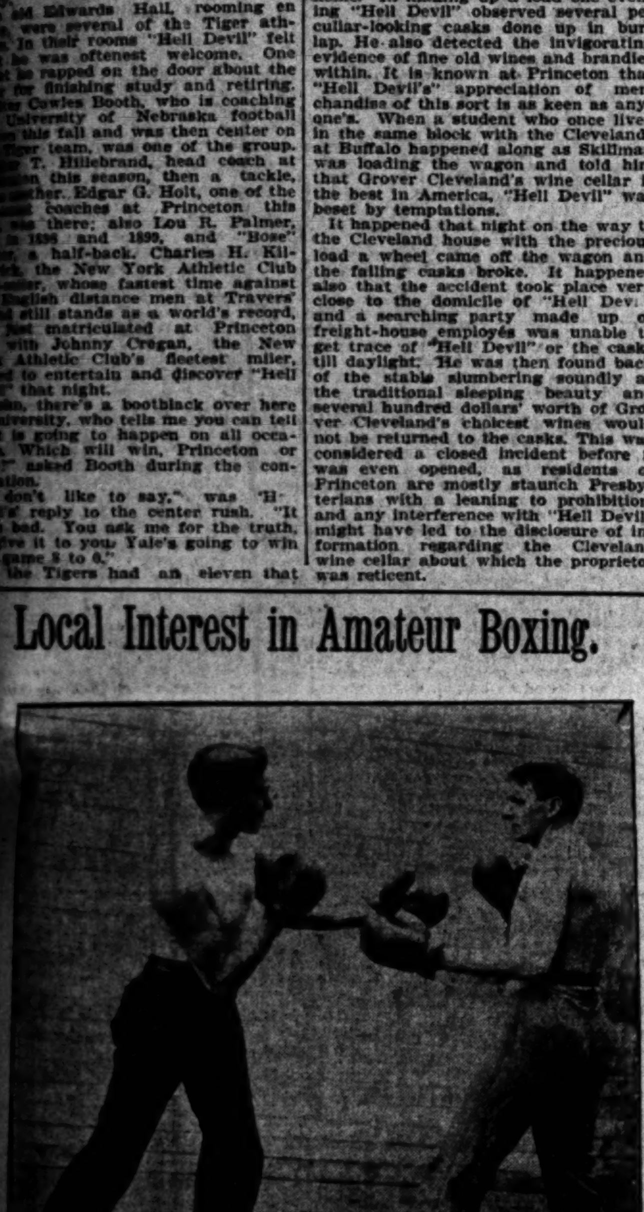

A PAIR OF LOS ANGELES CRACKS.

San Francisco stands today preeminently the home of amateur boxing. Several well-equipped clubs with competent instructors turn out dozens of competent mitt-wielders every year, many of them so clever that they break into the professional ranks, such as Britt, Hanlon, and Frankie Neil. In Los Angeles, less than 500 miles away and in the same State, the invigorating exercise is almost neglected. But for a dozen or so of old-time enthusiasts who congregate occasionally at the Y.M.C.A. and have a tournament of their own, there is hardly any boxing done here.

Certain afternoons of each week, devotees of the padded mitt game drop into the Y.M.C.A. gym. one by one, and before long the swift shuffle of agile feet, and the occasional thump of a blow elicited by a well directed punch attract attention to the handball court, where most of the sparring is done. The boxers usually have a small but appreciative audience, for the bouts while ruled at all times by the friendly good feeling are often fast and vigorous; occasional stiff jolts are run into and occasionally a contestant sits abruptly on the floor as the result of trying to bite a jab, or block with his teeth.

During the last year, the Y.M.C.A. boxing brigade has been growing steadily and it has been possible for most of the men to secure bouts with opponents of something like their own weight, instead of lightweights being forced to box middleweights as was the case a year ago.

Several middle-aged men take great pleasure in occasional fast rounds, and the sport is by no means confined to the younger set as might naturally be supposed. With clever opponents there is not much danger of hurting a hand or being marked up even if a little "mixing it" is done, the most dangerous fellows being the lusty young chaps whose erroneous conception of boxing is a game of main strength, and who swing blindly and fiercely whenever an opening presents itself. Once in awhile even a clever boxer will step into one of these crazy swings, and then the game loses much of its popularity for a few minutes.

Of the local devotees who make the Y.M.C.A. their headquarters, P. J. Sepulveda, Charles Clemente, Frank Sentous, and that clever acrobatic pair, Messrs. Robinson and Moore, the mitt instrumentalists, are the most capable. Nearly all these are handball players of considerable ability as well.

The game of handball has taken quite a boost since the new Y.M.C.A. courts were built. These, while not ideal, are far better than anything the city has yet boasted of, and a large number of youngsters are breaking into the game.

As is the case with the boxers, many of the handball devotees, and in fact, several of the best are by no means young men. Frank A. Garbutt, R. E. D. Mercer, Messrs. Robinson and Moore are all men of prominence in local affairs, and they lend to the game quite an exclusive standing.

The number of handball players has increased materially since the decline of the sport following the fall of the old Los Angeles Athletic Club. As an exercise it admits no superior, being quite as good for the all-around development of its devotees as is boxing, or swimming. D. C. Wellcome, E. Cronkhite, F. A. Johnson, P. M. Loraine and several others may be found at the Y.M.C.A. almost any afternoon about 4 o'clock. The association is always glad to entertain those interested in athletic sports.

A BAS LE TICKER.

CHICAGO'S NEW LAW.

The "ticker" ordinance, by means of which Mayor Harrison hopes to prevent handbook gambling in Chicago, has been passed by the City Council. The ordinance provides for the licensing of all tickers, the fee being $1 a year, and before being granted a license each applicant must file a bond of $1000 not to violate any city ordinance. It is further provided that the tickers so licensed shall not be used so transmit any racing news, betting orders, or other information for the purpose of making bets or wagers on horse races, or any other information for the purpose of gambling. It is estimated that if the ordinance shall be strictly enforced 2000 tickers now used in Chicago saloons and other places will become useless.

Mountain Plover at the City's Gates.

The plover have come, and thereby many sportsmen's hearts are made glad, for there is none better than these little yellow-gray, long-legged, restless birds. Wanderers from the far northland, instead of coming to storm-beaten seacoast, they prefer the silent reaches of the fields of the uplands. They are different, too, from other snipe and plover, as will be seen by comparison with dead birds.

Wherever brown fields stretch listlessly beneath December's sun, or, better still, wherever freshly-furrowed fields roll long ripples of rich black earth behind the silvery plowshare—there will be found as finely flavored a table bird as visits Southern California, the mountain plover. It is distinctly a bird of the mesas and prairies, rather than of the hills, and its name would seem to be a misnomer. A subspecies of the tiny eastern piping plover, which it does not resemble even in habits, our bird attains to a length of about nine inches and "has grayish-brown upper parts, the feathers margined with chestnut; the white under parts grow yellowish on the breast, but without belt or patches; the front of the crown and cheeks black."

Nesting farther to the north the plover arrives about the last of October and scatters in large bands over the mesa land throughout this end of the State. It becomes most abundant during December. After the winter and spring plowing has set in these plover come south in greater numbers than ever to feed on the grubs and earth worms.

In such suitable localities as the low, sloping lands just outside the city limits to the southwest these birds are beginning to come in by thousands and furnish a good afternoon's sport for those who cannot spare the time necessary for longer shooting trips. Bags of as high as two or three dozen have been brought in from that section as the result of a single afternoon's shooting.

As game birds, they are small and should not be plucked, as with ducks and the larger snipe, but rather skinned entire. In shooting them fine shot—say No. 9—should be used, and blinds are unnecessary; sometimes, when waiting in a duck box a band of these plover will come over, and as they fly closely a load of fine shot will work sad execution among them. Their only instinct seems to be to find feeding grounds. They fear little in the shape of blinds or moving objects and when one or more of a band is wounded the rest lingers, uttering their plaintive cry until the whole band may be shot.

EASTERN CRACKS MAY YET VISIT COAST.

SANTA BARBARA TAKING HOLD OF MIDWINTER TENNIS PROJECT.

J. R. H. Wagner Receives Favorable Replies from Wright, Wrenn, Clothier and E. P. Larned, Keen for the Proposed Trip—Up to Railroads.

It develops that the Santa Barbara midwinter tennis tournament project, with "eastern crack" trimmings, is not to be numbered among the dead ones as yet.

Col. James R. H. Wagner, one of the ablest and most energetic amateur sport promoters of the Channel City, has been putting his shoulder to the tennis wheel lately, and there is some prospect that the plan will be carried out as originally planned. The matter now lies entirely with the railroads.

Mr. Wagner some time ago took the subject up on his own account and early in September wrote to fourteen of the best-known tennis lights of the East. Answers were delayed, but now nearly all have been heard from, and favorably. Beals Wright, G. L. Wrenn, W. D. Clothier and E. P. Larned signified their willingness to come. Kreagh Collins, L. H. Waidner and W. A. Larned answered that they would be glad to make a try. Dwight Davis, Malcolm D. Whitman and E. L. Ware cannot came, but Mr. Wagner understands that the others will take the trip if things are made right for them. It is an impossibility for most of the young men to run away across the country for their health, and without material help from the railroads in the shape of reduced transportation rates, the Santa Barbara people can hardly expect to get them. The Hotel Potter has already agreed to do all in its power.

A. C. Way yesterday spoke for the local talent when he declared Los Angeles would send a good-sized representation to any midwinter tournament that Santa Barbara might bring off. "There is a great deal of question on the Coast regarding the class of the eastern cracks; many of the western players believe there are just about as good men on the Coast as anywhere, and it is generally admitted the lady players of the Pacific Slope are far ahead of anything there is in the East. I for one would be very glad to get a line upon the class of tennis these clever men play, and would hail the opportunity with a great deal of pleasure. As for the rest, I am well satisfied Los Angeles and its vicinity would do quite as well in the matter of representation as in the past, notably in the midsummer sporting carnival the Santa Barbara people gave, and which was so enjoyable an occasion to those who visited it."

Certain of the eastern players in writing to Mr. Wagner and expressing their keenness for the trip hinted that several clever lady players might come, too, in which case the peerless Sutton sisters would have a chance with all the other women racket wielders in the country.

It is generally hoped among tennis lovers that Mr. Wagner will succeed in his plan. Such a tournament as that proposed would make tennis history, and he has the loyal support of all the court fans in his difficult task.

Dana Burks of the Ocean Park Country Club has been figuring somewhat on a three days' midwinter tournament for that institution the last two days of the year and ending on New Year's Day. The proposed one-day tourney to settle the unfinished matches of last summer has never come off, and Burks is rather lukewarm on this one, as a number of other attractions scheduled for the same dates would be bound to interfere seriously with the success of such a venture.

The loacl tennis cranks are still waiting for a rain so they can begin work on the central courts in the Cawston tract. The subscriptions have been rolling in at a flattering rate, and nothing but lack of a good soaking is preventing the grading.

The tennis fans of Los Angeles and its vicinity never knew how many they were until they lined up together upon this matter.

FOURTEEN FOOTBALL VICTIMS THIS YEAR.

LIST CONTAINS ONE LESS NAME THAN LAST SEASON.

Lack of University of Players in Death List Largely Due to Superior Conditions of Big Team Members—Many Seriously Injured.

Football has exacted its usual grim dues this season, and the list of killed and injured reaches almost to the high-water mark of last year, when fifteen died. The season of 1903 claims fourteen dead. At least five of those who have been published from one end of the country to the other as killed are still alive, and, if not entirely recovered, are, in the majority of cases, well on the road. Experience of previous years, however, has proven that the fatality lists are never complete when the last game has been played, and that the additions must be written each year when men die from hurts which they received weeks or even months before.

Football is a game for well-trained athletes only. One hardly ever hears of a big university player being killed or permanently injured. This is because they fit themselves for the contest and are properly prepared. The death list follows:

GUSTAVE BECKER, died October 7 of injuries received at Lake Forest September 18.

JOHN NELSON, died October 17 at St. Paul, Minn., as the result of a kick on the head.

THORNTON WHEELER, died at Aurora, Ill., from injuries received in a football game three years previously.

WILLIAM F. CONNOLLY, died October 25. He had been internally injured in a practice game at Elmira, N. Y., October 22.

JOHN WITHNELL, died October 22 at Anthony's Hospital, St. Louis; neck wrenched and kicked on spine.

HUGH GUTHRIE LEIGHTON, died at his home, No. 6101 Washington avenue, Chicago, February 28, from injuries received in game of football Thanksgiving Day, 1902.

ROBERT E. LEWIN, of Plainfield, N. J., killed at Annapolis October 21.

FRANK SHANKLIN, captain of the 1902 football team of Hanover College, died at an Indianapolis hospital November 2 from injuries received five weeks previously.

THOMAS M'CAULEY, JR., died November 14, in Seney Hospital, Brooklyn, from injuries to the spine received in a game at Prospect Park, October 28.

RAYMOND K. M'VEIGH, died November 12 at his home, No. 9 Spencer Court, Brooklyn, from football injuries received in agme at Long Branch, N. J.

CHARLES HOPE, a member of the Corning Free Academy football team, died November 17, at Canisteo, N. Y.

WALTER EDMUNDS, Newcastle, Pa., October 22; internal injuries.

EDWARD COX, Newark, N. J., October 24; internally injured.

J. R. HAUGHTON, South Bend, Ind., October 19; internally injured.

CORBETT ON HANLON.

SAYS EDDIE'S A PEACH.

"I am not given to making excuses about any poor showing I may make in the ring," says Young Corbett. "What's the use? I have not been defeated even when the other fellows did their best, so I have no kick coming. Right now, I am getting ready to fight Eddie Hanlon, and I expect to defeat him, but I don't expect any walkover. I will be in shape and do my best—because I'll have to. Eddie can fight a whole lot, and has been steadily improving. He has a guard that is very hard to break through, and he can fight behind that guard with terrific vigor. At either aggressive or defensive tactics Edward is a peach, and when I fought that draw with him some months ago he made me just like the style of wallops he passed out. How the little rascal did maul me by the ropes and in the mixes. I outpointed him, played tag with him in the exchanges, and kept kidding and joking him. I had to. If I had let up joking for a single round he'd have gained double confidence and might have come after me twice as fast. 'Draw,' the referee said. Of course, each of us thought he had won, but I guess it looked pretty even to a man up a tree. Oh, I'm not denying that Eddie gave me the loveliest punching I've had in two years, but I'm going after some more of the same, and will try to beat him to it."

"If a man can write a better book, preach a better sermon or make a better mousetrap than his neighbor, though he build his house in the woods, the world will make a beaten path to his door."—Emerson.

"The man who studies mankind and ascertains what men really want, and then supplies them with it, whether it is an idea or thing, is the man who is crowned with honor and clothed with riches."—Elbert Hubbard.

"By his works a man shall be known."

Business is based on confidence

There never was a time in the clothing business when confidence was more important to you than now.

Because of the skillfulness of the weavers in mixing cotton with wool, and the perfection attained by cheap makers to deceive the eye it requires experts to discern honest values.

Our long experience and our knowledge of your wants, together with our well-known reputation for reliable wares, should entitle us to your confidence.

Business Suits $10 to $37.50

Full Dress Suits $32.50 to $50

Men's Overcoats $10 to $50

Satisfaction or Your Money Back

Our clothing is within the reach of everyone who is in the habit of buying well-made clothes. We take a pride in making ours a little better at the same price. For the extra "style" and "finish" we charge nothing, but this we know: that those who wear our clothing once, will want no other.

Harris & Frank
London Clothing Co.
117 to 125 NORTH SPRING STREET

HUMAN CATAPULT TO CAPTAIN YALE TEAM.

JAMES J. HOGAN TO HAVE HONOR FOR NEXT SEASON.

Departure of Captain and End Rafferty Enforces Changes, but Team Will Probably be Stronger Next Fall Than it Was This.

James J. Hogan, who has for three years played tackle on the Yale football team, will be elected captain of the team for the coming season if present plans of the team do not miscarry. Hogan comes from Torrington, Ct., and is obliged to work his way through Yale. In addition to being one of the strongest tackles and the best ground gainers at football, Hogan is able to maintain a creditable standing in his studies.

Judged by the present outlook, Yale will have a formidable eleven next fall, one capable of winning back the laurels Princeton came up and took. Capt. Rafferty, end; Mitchell, left half-back, and Farmer and Metcalf, of the back field, are the only men who will graduate. The players who will return are, in the rush line, Kinney, left tackle; Batchelder, left guard, Rorback, center; Bloomer, right guard; Hogan, right tackle, and Shevlin, right end, Capt. Rafferty being the only absentee. Two prominent candidates already in college for the rush line will be Beacham, who formerly played center at Cornell, and Tripp, the former University of Chicago guard.

Behind the line Bowman and Owsley will return, and Mitchell is contemplating returning to one of the professional schools. The quarter-backs, Soper and Rockwell, will both return. Capt. Rafferty has talked of coming back for a professional course at Yale. Three fast back-field men, whi wpill be available next year, will be Quill, the former Tufts half-back, weighing 180 pounds; "Dutch" Lavinge, formerly of Colby, and ex-Capt. W. J. McMahon of Bucknell College. All of these have been at Yale the past year.

Hare, who won his "Y" last year, will be a prominent candidate for end next year, succeeding Capt. Rafferty.

NEW BIKE TRICK.

WORSE THAN LOOPING LOOP.

Harry L. Curran, known professionally as H. L. Stewart, of loop-the-loop fame, is now at his home, Ithaca, N. Y., perfecting a new bicycle feat with which he expects to astonish the world. The new device is a combination of the saucer track and the loop-the-loop.

"This new trick is many times more difficult than the loop-the-loop," said Curran. "The loop is nothing more than a coast. I propose now to loop-the-loop by means of impetus gained from riding and not from coasting. I have built a saucer-shaped track twenty-five feet in diameter. Toward the top of the circle another track starts which goes upward and over the center of the saucer and down and back on the other track at the opposite side of the horizontal circle. I have ridden the course, but never without my harness, and so far I have fallen just about as frequently as I have succeeded. I find that there is just one speed which will carry me around. If I go too slow my bicycle falls before I reach the top of the circle. If I go a little too fast it is impossible to guide the machine.

"My bicycle is geared at 140, and a speed of a mile a minute can be maintained in riding around the saucer. When I believe the speed is right I make an abrupt turn into the loop, and if my judgment is good, around I go; if bad, I fall."

COOKING OF DUCKS TO BEST ADVANTAGE.

GENERAL TENDENCY TO OVERDO ROASTING OF GAME.

Hot Oven and Twenty Minutes Will Generally Do it Thoroughly—Stuffing and Preparing Ducks for the Fire. The Modus Operandi.

Persons who have been given fat, juicy ducks have complained repeatedly that they were dry. This always leads up to an inquiry and an amazing discovery—in one case that an estimable lady had roasted the birds, three sprigs, in a hot gas oven one hour. This is culinary heresy of the worst sort. Half an hour is enough to materially dry up a juicy bird, and unless it is very old, or apparently tough, twenty minutes in a brisk gas oven should be all sufficient; fifteen minutes is often enough even for big birds. For teal even less time is required. Of course the time depends on the fire, but in a gas oven a remarkable heat can be raised, so for roasting game it is peculiarily well adapted, the great advantage being the rapid searing over of the bird's skin, which tends to retain all its juices.

No duck should be eaten until the second day after it has been shot, and if an ice box is handy, three or four days will "ripen" the bird materially, making it tender, and far better in flavor. No one would think of eating beef the day after it was killed, and the same rule holds with ducks.

All game should be dry picked and singed; drawn carefully and wiped out with a damp cloth. Soaking birds of any sort in salt and water over night, as is done by many, saps their flavor, and is inexcusable unless the ducks are fishy, in which case they are not fit to eat. After the birds have been picked clean, and pin feathers all removed, they may be stuffed with a dressing in which chopped celery forms a large part; celery and bread crumbs with the usual sage and savory spicing tend to improve the taste of ducks. Many advocate leaving the dressing in them several hours prior to cooking.

With the ducks stuffed and ready for the oven, a strip of bacon or salt pork may be tied on their breasts and a dab of butter placed over it to start them basting. The oven cannot be too hot, and the birds should begin to hiss immediately they are put into it. If fat they will drain enough grease with the bacon fat to provide ample basting liquor, and this should be done frequently.

In fifteen minutes the fork test should be applied. The birds may require another five minutes, but at the end of that time they should be done to the bone, rich and juicy, and as near perfection as is allowed by nature. The dressing inside birds baked thus hurriedly may not be cooked through, but it can be finished in a separate pan if so desired, the birds being eaten piping hot.

All manner of game is excellent prepared in this manner, and it is well worth a trial.

Ducks split down the back and broiled over a hot gas or charcoal fire attain a magnificent flavor, and will be as juicy as those oven-baked. A fat duck should never be fried; the bird is rich enough without it.

Pan roasts minus stuffing, or after the cavity of the birds has been filled with pounded celery leaves, are less trouble than a "roast de luxe" and nearly as satisfactory.

In dealing with all kinds of game it is especially to be remembered that the less water touches its flesh, the more perfect is the preservation of flavor. The birds can be cleaned out with a wet cloth, and on no account should they ever be in contact with water a second longer than is absolutely necessary for cleanliness.

These are the observation of the sporting editor, who is at least a good eater, and he believes an experience of some years with waterfowl, gastronomically and otherwise, qualifies him to discuss cooking.

We Suggest

and listen to suggestions. We cater to gentlemen who appreciate our effects in sartorial art. We ask you to pay us for our attention and ability. Tweed Suits $50.00 and upwards. Semi and Full Dress $75 to $100.

Smith & Exposito
TAILORS
O. T. Johnson Bldg. Fourth and Broadway.

SELF-BAGGING DUCKS.

SEA CAPTAIN'S VIVID TALE.

Now that the duck season is on, the fish liars will have to take a back seat for the trigger knights. Here's the earliest production; the day after the season opened; it's a "beaut," from the San Francisco Call:

"The pilot boat Pathfinder came into port yesterday with the topnotch 'bag' of birds of the young duck season. Between mouthfuls of succulent teal the skipper related the tale of the pilot boat's unusual experience on Saturday night when cruising off the heads in a dense fog. It was nearly midnight and all was still save the dismal swashing of the waves against the bow of the boat. Suddenly there was a great whirr of wings and a tremendous smash against the mainsail, and then, with a great thud, hundreds of wild ducks fell to the deck and lay stunned by the sudden impact with the vessel. The man at the helm didn't know what had struck him and commenced kicking the fluttering birds overboard right and left. Capt. Miller, who was below, hearing the tumult, rushed on deck in his pajamas and his eagle eye immediately discerned that the ducks were a flock of fat and juicy teals. With 'curses not loud but deep,' he ordered the man back to the helm and succeeded in saving a fine lot of big fat birds, not, however, before several hundred had already been thrown into the sea. It is the first case of its kind that has been reported here. The ducks were evidently making for the port and flying so fast that in the dense fog they could not see."

RUBE'S TRICKS.

WADDELL BUSY AGAIN.

"Rube" Waddell, the eccentric pitcher, has severed his connection with the "Stain of Guilt" company, after a row with the manager. He will dispense drinks for Sammy Nicolls, the old Western Association player, who runs a Wheeling saloon. After the show let out one night a bakery in the rear of the theater took fire and "Rube" plunged into the building. He cut his hand in breaking a window, and fell into a vat of dough. He was eager to show the Wheeling firemen how to extinguish the blaze, and said he was an old hand at fire fighting.

SWIFT FLIERS ARE THE TEAL.

Among Smallest, but Best of All the Ducks.

Good Shooting Necessary to Kill With Regularity.

Little "Artful Dodgers" Have Neat Tricks to Spring on the Hunters.

Wherever the sportsman raises his gun on waterfowl, whether it be on the shallow rice marshes of the Mississippi-Missouri valleys, or on the sloughs of either coast, north or south, there is one little duck that never fails to put in an appearance, and always gets a warm welcome. Everywhere well represented, waxing full fat when given half a chance, and ever a dainty morsel for the epicure, the green-winged teal, despite his small size is one of the most popular of ducks. In many parts of the country where the advance of civilization has driven the big ducks back, the teal, like the quail, still remain in fair numbers to delight the hunters.

His universal popularity with the shooters is not entirely due to the delicacy of his flesh, for many men who love to shoot teal care but little for any kind of duck on the table. The general approbation in which the bird stands is due mostly to the extreme difficulty which a poor shot has in striking him down on the wing while moving at top speed. Teal are proverbially in a hurry; their long, pointed wings are driven by muscles of wonderful power, and to the dizziest of speeds they add a remarkable facility of control in the air which makes a double with left and right on a pair of birds far more difficult than two consecutive singles. Coming before the wind, or against it, they present a swiftly-moving and rapidly-dodging mark that requires some of the quail shot's snappy work in the stopping. Every hunter has sat in his blind many a day when no big birds were moving, and taken a keen pleasure, only second to that of shooting, in merely watching the extreme grace, and remarkable handiness of the teal on the wing. Apparently without effort they shoot up into the sky as if launched from a catapult; again they sail on set wings past the shooter, going at a gait that almost defies successful calculation. Fired at, they climb skyward with a rapidity that accounts for many a seemingly ridiculous miss with the second barrel. The canvasback often travels at greater speed than the teal, but his flight is as direct as the track of an arrow; the simple calculation of distance and how far to lead will solve the canvasback problem every time. With the teal, dodging from side to side as he whizzes by, climbing up, and then sailing toward the water at a long slant, a dozen things must be figured, and the calculation must be made instantly, for unlike the Dutchman's quail, "the teal dey no schtop." They differ radically from the canvasback in another regard, however; the big bird will take enough mauling to kill an entire flock of teal. Fairly struck, the little fellows may be counted on as picked up, though when winged they display tricks of skulking that would do credit to any of the foxy duck tribe.

Essentially a bird of the drowned-grass marshes, and at all times lovers of water so shallow that they can grub on the bottom for food without diving, teal are naturally a common bird in Southern California. Most of the marshes in this section are largely made, nature being in some cases improved upon, and the same conditions which make the canvasbacks and bluebills scarce tend to make the teal and their friends, the sprigs, more common. A patch of pickle weed half a mile in extent will on some mornings yield thousands of teal, where not one can be seen without a close enough approach to flush the little fellows. Certain insects, weed seeds, small variety of leech, and such grain as comes in their way account for the teal's delicacy of flavor, and in certain marshes he adds a course of celery and glutinous moss to it. The ducks are proverbially energetic in the pursuit of food, and the teal are especially so; they work ceaselessly filling their little craws with the daintiest morsels they can get, and are always one of the most particular birds of their kind; if they cannot find what they want, they will fly elsewhere and get it.

The shooter who belongs to no duck club can reap a very fair return on his day afield if he devotes it to teal, and goes after them with a good understanding of their habits. Throughout the southern country after the first rains there are many shallow ponds formed in every swale, and wherever a small water course can be traced through brushy willows it is a safe bet that more or less teal will be sitting out on the small patches of water unless someone else has been through ahead. Jumping teal is an exceedingly pleasant way to get them; they permit one to approach within a fair shot, and are the hardest of all ducks to knock down on the rise. The spring of teal has none of the logy climb of sprigs or mallards about it; the little fellows rise without apparent effort, and are off in an instant. One must hold well over them to score a clean kill. On certain sections of the Los Angeles River, where it has broadened out into shallow celery-lined pools, many a teal and an occasional mallard may be flushed in a day.

On the southern club marshes teal are a by-product of the other shooting. They come without especial bidding, and stay as long as the longest, scattering over the country for every rain, but speedily returning to the established water courses afterward. When the big duck flight is going on many shooters overlook the little fellows, but there is a certain set who fancy them, and rarely pass up a green-wing unless the necessary shot would spoil several at bigger birds.

Where one can be reasonably certain of taking a majority of his shots at teal, small shot, sevens and eights, give the best results; in fact, the general reliability of sevens for all-around work makes that size a favorite for right-barrel loads. The sevens will cut down a sprig or mallard with equal facility if he comes within range, and will occasionally double up a big duck at a surprising distance, though for long, hard shooting there there is nothing like big fives.

The general public do not appreciate the teal because he is a small bird. Duck shooters in giving away their surplus often notice this; the average man or woman makes a grab at the widgeon, or sprigs, and often gets a far worse fowl by so doing than would be the case if teal were the selection.

When fat, and they seldom are otherwise, these dapper little red-headed, green-spectacled chaps are magnificent material for a fifteen-minute hot roast—quite good enough for a regal palate.

FISHING PROSPECTS.

LARGE SURF REPORTED.

A general layoff was taken by the midweek regulars in the last few days, and as a natural result no such tales of good sport came up from the beaches as were told about Thanksgiving. Nevertheless the customary tales of stray big surf which float up from Brighton at about this season were narrated in apparent good faith, and a "man named Johnson" was credited with catching a four-pound surf and three others a little smaller last Wednesday at that resort. The tale was none too well authenticated, but it is no uncommon thing for a brief run of every big corbina to take place during the early winter, and whenever it does come the inveterates have a few days of real sport. Of late the corbina have been decidedly off their feed, but the invets will be present with clams galore today to test the truth of the report.

The most reliable sport with rod and reel at present continues to be the pursuit of big smelts. Parties fishing Thursday at Port Los Angeles returned with several nice bass and a first class catch of smelts averaging eleven inches. They reported there seemed to be no end to the number of the little fellows, and those who visit the long wharf today will probably devote considerable time to the silversides.

Playa Del Rey yielded some big catches of large smelts to resident anglers during the midweek, and a few surf are being taken off the wharves, though they are rare. Halibut have been biting fairly off the end of the big wharf, and occasional bass run within reach of a drop line provided small live fish be used for bait. These have been hard to catch lately.

A large number of bonita have been running in the offing again, and some of the market fishermen have been making big hauls of them for their lobster traps. A barracuda was caught off Point Dume last week; not an uncommon occurrence, for occasional barracuda are taken very late in that vicinity for some unaccountable reason.

The mackerel are not biting much at present and most of the early morning fishermen have found the returns too small for the investment of time, and braving of raw, cold and foggy weather involved.

A few stray croakers have been taken in San Pedro bay and some huge ones are among them, but the runs have been very spasmodic, and hardly worth gambling on.

Rough weather at the breakwater is to be expected during the winter season and the Sunday crowds at that difficult resort are rapidly thinning out.

COASTING TRIP.

AFTER DUCKS AND QUAIL.

A party of Los Angeles sportsmen numbering over a dozen left last night for Ocean Park and this morning at 3 o'clock they boarded the power launch Donohue for a long cruise up the coast after quail and ducks. The expect to go nearly to Point Magu, there being a place in that vicinity where those who wish to hunt ducks can kill a few, and the quail devotees may get in their work also. Among those of the party are Danny McDevitt, Bill Hatton, Irving Pearne, George Grarsby, Dr. Decker, Jim Decker, Frank Alton, Charles Spiers and Harland Thomas.

The trip up the coast should consume about four hours, and should land the party at their shooting in good season.

BIG QUAIL RANCH.

PRESERVE NEAR ENCINITAS.

John Hauerwaas and a party of sportsmen affiliated with him have become so enamored of the shooting on Peter Lux's quail preserve near Encinitas that they have purchased 500 acres of fine level, brush-covered land in that section and intend to make a quail pasture of it. Eevry season the party makes trips to Encinitas, and limit bags are the rule, rather than the exception.

DISASTROUS FIRES.

TROUBLE IN MALIBOU.

Reports reached town Friday that fires had been raging in the Malibou again to a serious extent. One sportsman stated that thousands of acres of fine quail country had been burned over, and much of the deer pasture destroyed.

According to one, the shooting in the best parts of the Malibou has been ruined, but it is hardly believed that the damage has been so serious as this.

MEDAL SHOOTING.

TURNERS' CONTEST TODAY.

The regular monthly medal shoot of the Turners will be held today at the new Schuetzen Park, and a lively contest is expected over the Champion medal which has been won twice by Joe Singer, and 2 to 1 is freely offered that Joseph will not score the 210 points necessary to win it the third and final time, as there will be a heavy battery of joshers on the firing line, and Josephus is said to have lost his wooden shoes, the great and only talisman of his success. John Hauerwaas and Dr. M. E. Taber of Riverside are all in the running against Singer.

In the first class medal V. H. Tisdale will have his work cut out, as there is a keen contingent of riflemen after that trophy.

Count Hehrico Pfirrmann, who nearly broke up the Ventura shoot a week ago, has consented to again appear in a match, and V. H. Tisdale is to be his opponent. The Turners will tie the target down this afternoon as Pfirrmann showed such remarkable ability in wing shooting with the target rifle at Ventura that they believe he is the master of the entire society at this branch of the game.

President Hauerwaas has provided the customary liberal lunch for the shooters and a large, jovial time is anticipated.

ENGLISH GAME HOG.

KILLED TOO MANY DEER.

Walter Keith Elliot, typical Englishman, sportsman and globe-trotter, called on the Chief of Police at Bangor, Me., recently to make a complaint that he had been robbed of $38 in a lumberman's hotel, where he slept, and incidentally he gave an account of his hunting experiences in the Maine woods, finishing with the statement that in twenty-one days he had shot nineteen deer.

Much to his astonishment he was placed under arrest immediately for violating the game laws. The Maine law stipulates that no one shall shoot more than two deer in a season.

Elliot admitted that he knew there was some kind of a game law in Maine, but he had hunted in so many different countries that he did not attempt to keep informed. Besides he said, nothing of the enormity of the crime had ever been explained to him.

OUR LARGEST GAME BIRD.

Trumpeter Swans Found in the Marshes Now.

Few are Killed, Though Many Go Winging Over.

Hundred Miles an Hour Their Average Speed—Wary but Not Noiseless.

Far to the north there lies a land as yet untamed and out of which, every fall come hurrying myriads of wing-borne wanderers fleeing to escape the rigors of a half-year night. Midway in these bands, most often solitary, sometimes by twos, come dropping down the winds of the north white-winged swans. Few and far apart are they and seen more by the prying ornithologist than the hunter, yet in the downward flight not a few pause to pass a night or a week in the larger marshes of this county. When the shooter, bursting through a fringe of tules, puts up a great gray-white bird, much larger than a goose, and empties after it both barrels of heavy goose shot without effect, he may be sure that he has seen the biggest game bird in North America and the hardest to kill—both done up in the same package.

All bird families shade more or less preceptibly from one into the other and th[illegible]n between the geese and the swans is filled by the smallest of the latter family the Coscoroba swan, a beautiful species found in South America. The tame swans are not derived from any known wild species, but were originally brought to England from Cyprus by Richard I, and have since become widely distributed throughout the parks and private estates of the world. In fact, to one who has seen only the tame swans no adequate idea of the real size or beauty of the wild varieties can be conveyed by written description.

Up and down the Pacific Coast wander, from October to April two species of these remarkable birds. The smaller of the two is the whistling swan, found from the Atlantic to the Pacific, while the larger is confined to this coast and the water courses of the country west of the Mississippi. The latter is much the more plentiful of the two and is very rarely seen in flocks during the migrations, but flying at such dizzy altitudes that nothing of less range than the most powerful rifle will reach them. Commonly called trumpeter swan, its note is a combination of all the noises made by birds of the marsh rolled into one and then multiplied a few million times.

Spreading a wing expanse of six or seven feet and provided with muscular bodies that will "dress" from fifteen to twenty pounds, these birds when flying down the wind maintain an average speed of not less than 100 miles an hour. Beating across or against air currents their bodies offer a greater obstruction than those of almost any other waterfowl and thus their speed is consequently less even than that of a mallard in a similar place. He who would kill the great white-wings, then, should remember this little item of their speed and "hold" on their line of flight accordingly. The writer has allowed what he supposed to be a huge "honker" at least ten feet of headway and only cut bits of feathers from his tail, to learn later that the supposed goose was an old swan bound for a quiet freshwater feeding ground. Some few swans are killed from blinds each year, but by far the most are dropped by poachers, who, wandering along the edge of some club's preserve, flush a solitary bird from his midday rest amid the tules. Even then the man behind the gun has to be quicker than any duck hunter ever has to be and he must have a heavier charge in the old twelve-bore than is commonly used on geese in these parts. As a table bird the swan is probably no better than a fat goose, or even a good plump mallard—especially if the latter be down on the bill of fare as "canvasback." However, like some other meats the writer has eaten, there may be a magic in the name that smoothes over the discrepancies of the reality.

SWANS AT HOME.

PRAIRIE HENS IN DAYS PAST.

Sport on Ranches of North and Middle West.

Bags of Hundred Not Uncommon Twenty Years Ago.

Spring Wagon and Team Made Hunting Easy—Dogs Found Flocks of Birds.

Twenty years ago when countless millions of booming, cackling, prairie fowl thronged every great wheat land of the Middle West and bags were counted, not by the brace, as now, but rather by the wagon box, few thought there would ever be any scarcity of "chickens." When a gunner in the late summer or early fall could hardly walk a hundred yards into the stubblefield without flushing fifty, and the mowing machines broke eggs by the dozen every day, there seemed no possibility of a time coming when a shooter would be compelled to travel a day's pourney to get a dozen birds and count himself lucky if by nightfall that number of prairie fowl reposed in his game bag. Yet the wonderful improvements in breech-loading shell-ejecting fowling pieces, and the increase in the ranks of sportsmen has accomplished the seemingly impossible, and today the "chickens" are being driven ever farther westward into the proper territory of the sharp-tailed grouse. The dismemberment of the huge wheat ranches into smaller farms with their attendant increase of population, and the city sportsmen with their private cars, magnificently-bred and splendidly-trained dogs, have shown the wiser ones that something must be done to save the remnant of birds still left, though the legislation of the last few years has been very much of the same piece as the historic locking of the barn doors after the horse had been stolen.

With the remnant left behind to tell the tale of the great hosts that once were, sportsmen of Minneapolis, St. Paul, and other cities of the north have occasional days of good sport in the early fall, though the season is but brief now; the birds are soon scared into unconquerable wildness by the incessant popping of guns, and betake themselves to places where they cannot be hunted with the ease and satisfaction that made "chicken" shooting such ideal sport for a lazy man in the days gone by.

Then it was no uncommon thing for a party of three or four sportsmen to turn out at daybreak, eat a hasty breakfast at the farmhouse with the harvest hands, sally forth in a spring wagon with the dogs running under it; a keg of water slung beneath, and be threading their way across the boundless prairies before the day was yet old enough to permit shooting; find a covey of birds within half an hour, and have the first few brace lying in the wagon box before the team had well warmed up to its work. By 10 o'clock, when the heat of the day called a halt on all further shooting, a bag of 50 to 60 birds per man was nothing at all uncommon; now a party of four is congratulated if it gets as many in a trip.

Of all the sports that give gunners pleasure, probably none combine so many sources of joy as the hunting of prairie chickens. Perched comfortably in a light spring wagon, or buckboard, driving over the firm, rolling fields of wheat, guns ready for work and shooting coats of light duck on each man's back; plenty of shells and water in the wagon, and the dogs let out a pair at a time and ranging their territory on each side as far as the eye can distinguish them, covering ground as only chicken dogs are taught to do, the picture is one that few sportsmen forget. Setters and pointers are equally favored in this class of bird work, and their lithe, cleanly-muscled bodies show beautiful play as they sweep back and forth, tails nervously beating from side to side in the quest for birds. Directly the dog on the left, an old, battle-scarred pointer, slows down in his gait, turns his nose inquiringly to one side and begins literally to crawl. The tail, rapidly moving before, whirls like a buzz saw now. The driver remarks "chickens," and turns the team, driving within a hundred yards of the dog, and as the wagon starts for the scene of action, the other pointer turns back in a big circle to where his brother has located the birds, gingerly approaching him, sniffing the air with head up; catches the same magic scent and stiffens into stone as the first dog in, satisfied he has approached as close as he dare, settles down to the earth, stops, one foot in air, and turns into a statue. The four shooters have agreed on the order of shooting if single birds get up, and they advance past the dogs to flush the first rise of the morning.

A KING OF THE PRAIRIES.

With a boom like the flutter of quail multiplied by ten, an old cock springs up, and his exultant cackle is cut short by a charge of chilled eights. The shot startles two or three more, and the nitro powder does its work. In a final fusillade as the remainder of the covey sail away to another refuge maybe three or four more are downed, and the work of retrieving begins. Some men never allow chicken dogs to touch the dead birds, claiming it dulls their keen perception of the scent by glutting it; the individuality of the animal usually determines this point. A few minutes suffices to gather the dead birds, and a little dog work rounds up the winged ones; everybody jumps into the wagon, a fresh brace of dogs are put out, and the driver heads for the resting place of the flock, maybe half a mile away; sometimes much less. Birds are found as before, and a brace or two apiece go into the cool grass which litters the wagon box.

This time a young dog, taking his first real experience in chicken shooting, is let out with an older, steadier setter. The youngster is one of those crazy, fiery, red Irish setters; the finest of all dogs when they can be taught to work for the shooter and not for themselves, which is ever a hard task; the best of them sometimes [illegible] broke anew every season. With [illegible] a pup in the field, bevy after [illegible] birds will be flushed and run [illegible] the country; whipping and [illegible] sional long shot in the rear [illegible] duce returns in the form of [illegible] no material betterment in [illegible] These red setters are the most [illegible] ating brutes on earth until [illegible] subjected, but once trained [illegible] work with a tireless zeal [illegible] nose, with a constant courage [illegible] endears them to their owners [illegible] price.

The pup has been pounded [illegible] owner's arms are numb, and the [illegible] cil of war in the wagon just [illegible] the advisability of tying him [illegible] wagon again, when the little [illegible] strikes the trail of an old [illegible] will not flush, and as the faint [illegible] of the bird assails his nostrils, the [illegible] ter instinct speaks, and down [illegible] belly goes the game little chap [illegible] a poker, and his eyes popping [illegible] their lids. The wagon cavalry [illegible] a sigh of relief; the "knocker" [illegible] murs the pup must be getting [illegible] A clean kill or two is made over [illegible] and the youngster is well on the way [illegible] success. By the week end he [illegible] nearly as steady as his older [illegible] Nearly every shooter of experience [illegible] admit that his best dogs have been [illegible] ones which cost the most labor [illegible] mental anguish to train.

Nowadays in the early fall [illegible] hunting is done just as it was in [illegible] days gone by, but the guns are [illegible] ter, the ammunition pleasanter [illegible] shoot, and the bags a tenth of [illegible] they were. As a sport it is [illegible] truer than it was, for the [illegible] shooting of the 80's was too [illegible] game to constitute true sport; the [illegible] were killed in August when weak [illegible] the wing, and an ordinary shot [illegible] them over without difficulty. Now [illegible] tember 1 is the opening day; the [illegible] rie fowl are stronger-winged by [illegible] time, fully competent to take care [illegible] themselves; are wilder, and do not [illegible] to be kicked out, as they once did.

HARES AND HOUNDS.

TRIPLE COURSING CARD.

Another triple bill will be pre[illegible] at the coursing park today and [illegible] sports should find plenty of amuse[illegible] ment in the card. There will be [illegible] twelve-dog champion stake, a sixteen[illegible] dog reserve stake and a twenty-[illegible] special stake. The sport will begin [illegible] 10:30 o'clock, the programme being [illegible] follows:

Champion stake—Aeolus and [illegible] Pasha, Lost Chord and Merci[illegible] Romping Girl and St. Louis, Flow[illegible] Friend and Galveston, Carlow Boy [illegible] Miss Brummel, Happy Scott and [illegible] King.

Reserve stake—Red Hot and [illegible] Button, Queen of Isles and [illegible] Boy, Empress and Swiftwind, [illegible] Rose and Bright Fortune, Sad [illegible] and Los Angeles Boy, Golden Feat[illegible] and Loyal Lad, Gay City and [illegible] Martin, War Eagle and Medea.

Special stake—Eagle Bird and [illegible] gerous Secret, Gen. Fremont and [illegible] Eagle, Lucky Star and Miss Dem[illegible] Sunny South and Pinto B., Bona [illegible] and After Freedom, Henry C. [illegible] True Still, Lord Curson and Lo[illegible] Boy, Matters Much and Rene[illegible] Jigamaroo and John's Wildwood, [illegible] Quitter and Lady Angeles.

The probable winners are [illegible] Pasha, Romping Girl, Lost C[illegible] Galveston, Miss Brummel and [illegible] King in the champion stake; Red [illegible] Queen of Isles, Empress, Racy [illegible] Sad Sam, Golden Feather, Gay [illegible] and War Eagle in the reserve [illegible] Winners are hard to pick in the [illegible] cial.

"Indian Charley" of this city [illegible] Carney of Seattle are making up [illegible] billiard match to be played in this [illegible] at Henry Berry's rooms this [illegible] Henry Berry is said to have offered [illegible] $100 purse and the game will be [illegible] balkline, 300 points. The match may [illegible] decided Tuesday or Thursday nig[illegible]

VERNON PARK

Right in the Heart of the Big Things Doing. Fifty Thousand Dollar

Growth every seven days in dwellings alone. Adding the above facts and figures to the larger structures, public school buildings, the immense electric railway barns and shops and the Ascot Amusement Park—all of which are now under way—we are assured that the growth of the Sixth ward for the year 1903 will equal if not exceed

The Two Million Dollar Mark.

Many trees in Vernon Park are worth the price of the lot. We have three hundred choice lots ranging in price ...FROM...

$290 TO $600

GO OUT SUNDAY OFFICE OPEN

The Best Terms Offered on Any Tract — Go Out Today

This is the palm that we ask the Council to spare. Go out today and see it. Vernon cars down Central Avenue to Forty-fifth Street. Agents there.

The Best Terms Offered on Any Tract — Go Out Today

Buy Now Before the Raise in Prices

This Is Your Opportunity

This property is the last large tract that we can ever hope to offer the people of Greater Los Angeles at anything like the prices of today.

Our lots front on Vernon avenue, 45th, 46th, 47th, 48th, Rubio, 49th, 50th, 51st streets, and are traversed by Zamora street and Compton avenue. Over three miles of streets are now being graded, with cement, curbs, sidewalks and all modern conveniences. Here you have quick transportation, 5-minute service, building restrictions; no saloons, no shanties. Purchasers are not compelled to build. Don't invest anywhere until you visit this tract—it will cost you nothing, and compare it with all others. Take the Vernon car at Second and Spring sts., to our branch office, corner 45th street and Central avenue. Agents to show the property at all times.

Go Out Sunday Office Open.

GRIDER & HAMILTON

OFFICE 225 WEST SECOND STREET

Times Clearing House
CLASSIFIED ADVS.

Los Angeles Sunday Times

Part IV—10 Pages.
FIRST LINER SHEET.

XXIII^D YEAR. SUNDAY MORNING, DECEMBER 6, 1903. PRICE 5 CENTS.

Liners.

CLASSIFIED INDEX.

PART IV.

	Page.	Col.
SPECIAL NOTICES	1	1-3
CHURCH NOTICES	1	3
SOCIETY MEETINGS	1	3-4
PERSONAL	1	4-5
WANTED—Help, Male	1, 2	5-7, 1-2
WANTED—Help, Female	2	2-4
WANTED—Help, Male, Female.	2	4-5
WANTED—Situations, Male.	2	5-7
WANTED—Situations, Female	2, 3	7, 1-2
WANTED—Situations, Male and Female	3	2
WANTED—Agents, Solicitors	3	2-3
WANTED—Partners	3	3-4
WANTED—Rooms and Board	3	4
WANTED—Work by the Day	3	4
WANTED—Houses	3	4
WANTED—Rooms	3	4-5
WANTED—To Rent	3	5
WANTED—To Purchase, Real Estate	3	5-7
WANTED—To Purchase Miscellaneous	3	7
WANTED—Miscellaneous	3, 4	7, 1
TO LET—Rooms	4	1-6
TO LET—Flats	4, 5	6-7, 1
TO LET—Rooms and Board	5	1-2
TO LET—Houses	5	2-3
TO LET—Furnished Houses	5	4-5
TO LET—Stores, Offices	5	5-7
TO LET—Beach Property	5	7
TO LET—Farming Lands	5	7
TO LET—Miscellaneous	5	7
FOR SALE—Furniture	5, 6	7, 1
BUSINESS OPPORTUNITIES	6, 7	1-7, 1
SWAPS	7	1-2
MONEY TO LOAN	7	2-3
MONEY WANTED	7	3-4
STOCKS AND BONDS	7	4-6
THINGS ON WHEELS—All Sorts	7	6-7
LIVE STOCK FOR SALE	7, 8	7, 1-4
LIVE STOCK WANTED	8	4
LOST, STRAYED AND FOUND	8	4-5
MINING AND ASSAYING	8	5
EDUCATIONAL	8	5-6
MUSICAL INSTRUCTION	8	6
ATTORNEYS	8	6
PHYSICIANS	8	6
DENTISTS	8	6
[illegible]	8	7
[illegible]	8	7
DRESSMAKING	8	7
TYPEWRITERS	8	7
PATENTS	9	1
STORAGE	9	1
OIL PROPERTY	9	1
[illegible]	9	1
MACHINERY	9	1
[illegible]	9	1
BELGIAN HARES	9	1
TOO LATE TO CLASSIFY	9	1

PART V.

	Page.	Col.
FOR SALE—Houses	2, 3, 4, 5	3-7, 1-7, 1-7, 1-6
FOR SALE—City Lots, Lands	5, 6, 7	7, 1-7, 1-7
FOR SALE—Business Property	7, 8	1, 1-6
FOR SALE—Flats	8	6-7
FOR SALE—Lodging-houses	8, 9	7, 1-4
FOR SALE—Country Property	9, 10	4-7, 1-3
FOR SALE—Suburban Property	10	4-7
FOR SALE—Lemon and Orange Groves	10, 11	7, 1
FOR SALE—Beach Property	11	1-3
FOR EXCHANGE — Real Estate	11, 12	3-7, 1-3
FOR SALE—Miscellaneous	12	3-7

Telephone your want advertisement, ring up Press One any time of day or night, and The Times will give prompt and careful attention. Rates, 1 cent a word each insertion, minimum charge, 25c.

The Times cannot guarantee accuracy nor assume responsibility for errors of any kind occurring in telephone advertisements.

SPECIAL NOTICES—

THE DISFIGUREMENT OF THE ONCE BEAUTIFUL SPHINX is no more to be dreaded than the horrible disfigurement of the human face is to be dreaded;
BOTH ARE CAUSED BY THE RAVAGES OF TIME.
Recent discoveries prove that the features of the Sphinx, the wonder of the Nile, were at one age the ideal of beauty, but with the erosions of ages are now only a cause of wonder, because of their hideousness.
It is the same with
MODERN SCIENCE.
The ravages of time show plainly, not in the ordinary life-time of three score and ten, but before woman should reach her age of 40 years, she is a creature of prematurely old, wrinkled and gray.
THE HIDEOUSNESS IS THE SAME in the case of the Sphinx or the modern society woman.
THERE IS NO EXCUSE
for this condition of things to exist.
PREMATURE UGLINESS IS A CRIME that has its effect on coming generations.
I have spent many years in the study of the science of restoring fading and the DEVELOPMENT OF INHERENT BEAUTY. Years of experience convinces me that there is no case which I cannot improve, whether the facial disfigurement be smallpox, pits, scars and wrinkles, red and brown birthmarks, moles. Superfluous hair I remove permanently; and all skin diseases, eczema, acne, pimples, blackheads, moth patches, freckles, tan, open pores and oily skin, I cure permanently.
Our scalp specialist is the most expert in the city. We guarantee a new growth of hair in three weeks.
COSMETIC SURGERY CO.,
Johnson Bldg., cor. Fourth and Broadway. 6

PERMANENT CURE OR NO PAY.
Alexander Lamar, the eminent physio-psychic scientist, positively guarantees to permanently cure all chronic long-standing diseases of mind or body by his phycho-vibratory treatment or take no fee. Special attention given to all cases affecting the nerves, brain, heart, stomach and vital organs. Rheumatism, kidney and bladder diseases, morbid states of the mind gloom, despondency, malignant habits and the various afflictions peculiar to women, as well as the corresponding ills of men. Consultation fee daily 1 to 5 p.m. at the Lamar Institute of [illegible]pathy, 224½ SPRING STREET 6

WHY HAVE PIMPLES, WRINKLES, crowsfeet, blackheads, moth patches, flabby muscles, double chins, thin necks and busts, when they can be permanently removed with electric face massage? The treatments do not hurt or disfigure the face. Our scalp treatments cures dandruff, keeps hair from falling out and turning gray, causes it to grow; superfluous hair and moles permanently removed with electricity. All work guaranteed. I make a specialty of teaching this work. Open evenings. Lady assistant I treat gentlemen. DR. McKAY of New York, 340½ S. Broadway. Resident physicians who are interested please call. 6

If you wish the best treatment in your picture framing consult us
Try us for framing of every description. A fine line of ready-made frames.
An artist's selection of pictures to choose from for the holidays.
A fine line of small metal frames. They are inexpensive and they make admirable presents.
PARKER-KLAGES ART CO.,
452 South Spring st

NOTICE TO THE PUBLIC—
The Eastern Tailoring Company notifies the public of their reduced prices, suits made to order, $15 and up; good satisfaction, also cleaning and repairing.
Ladies' and gents' garments.
Suits dry cleaned and pressed, $1.
Pants sponged and pressed, 50c.
Pants cleaned and pressed, 25c.
Months, 4 suits sponged and pressed, $1.
Don't miss the opportunity and come here for good work. Goods called for, delivered. 1[illegible] W. SECOND ST., bet. Broadway and Hill. Tel. James 2461. 6

IF YOU HAVE OLD GOLD OR SILVER OR JEWELRY to dispose of take it to James Irvine & Co., the only actual gold refiners in Southern California who will give estimates and pay best mint prices. 128 N. MAIN ST.

SPECIAL NOTICES—

THE HERBERT-ROSE TOILET CO. WILL open a school for massage, beginning Wednesday evening, 29th inst.; Dr. Clara Hemenway of New York, who will be our instructress, is a graduate of the Graham & Mitchell system; we will devote Tuesday, Wednesday and Friday evenings to our classes; arrangements made at any time; this is positively the only place in the city where this system is taught; it is used extensively in the East for all chronic and acute diseases, and has no equal. For terms, etc.; apply 338 S. HILL ST.

MRS. McNAIL, DERMATOLOGIST, HAS ESTABLISHED a home Sanitarium, fully equipped and first-class in every respect for the removal of smallpox pittings, deep wrinkles and all facial disfigurements. Eight years' practice in this city. Work guaranteed and indorsed by the highest medical authority City reference. Consultation free. No signs. Office hours from 9 am. to 12. 123 NORTH FLOWER. Take Second-st car. Home phone 7101 6

IN THIS AGE OF PROGRESSION
Suggestion is the most powerful factor in the
Treatment of diseases known to man. PROF. W. J. HANEY of 540 S. Spring is having wonderful success in applying it scientifically.
It costs nothing to investigate.
Consultation free. 6

REAL ESTATE ADVERTISERS AND OTHERS: Hereafter all real estate and other classified "Want" advertisements for Sunday insertion must be in The Times office not later than 11 o'clock Saturday nights in order to be properly classified. All small advertisements received after this hour will be printed under a special heading of "Too Late to Classify." Special request is made of those telephoning "liners" to do so before 10 p.m. each night.

IF THE LADIES WHO ASKED THROUGH the "Beauty Page" edited by Mrs. Henry Symes for reliable preparation to remove superfluous hair from face and arms will write me at the following address, I will send my famous depilatory by mail. It will not make the hair grow thicker or coarser, but leave the skin soft and smooth. Reference, MRS. N. S. ALLING, Lamanda Park, Cal. 6

BATTENBURG LACE WORK AND EMBROIDERY, everybody learns at the Wheeler & Wilson office to do this work; no charge, remember; Saturdays and Mondays are the days, and the Wheeler & Wilson is the only machine; after seeing our work you will laugh at your neighbors who bought the fogy shuttle machine that are passing away. WHEELER & WILSON leads them all. 435 S. Broadway. 6

SEND FOR ME.
WM. NIELSEN.
229 W. 7TH ST.
HOME 1034, MAIN 1574.
FRESCO ROOMS, $15 AND UP.
PAPER ROOMS, $3.50 AND UP.
TINT ROOMS, $2.50 AND UP.
CLEAN WALL PAPER, $2 AND UP.
CLEAN FRESCO ROOMS, $5 AND UP. 6

MISS BUTT'S ART SHOP—
TATE ST. OPPOSITE POTTER, SANTA BARBARA.
241 E. COLORADO ST., PASADENA.
BRANCH 328 S. BROADWAY, LOS ANGELES. 6

MME. DU BARRY'S CELEBRATED FACE creme and powder are leaders; creme guaranteed not to produce hair on the face or become rancid; 12 years in Los Angeles, for sale at Broadway Department and Coulter's Store, also by all the leading druggists; we give psychopathic treatments from 2 to 5 p.m., 324 S. HILL. 'Phone Red 4581. 6

ELM'S DETECTIVE AGENCY
Will undertake all proper detective business intrusted to it by railroads and other corporations, banks, mercantile houses, attorneys or private individuals. Correspondents in all the principal cities in the United States and Europe. Offices, WILSON BLK., Los Angeles.

DO NOT FAIL TO ATTEND THE LECTURE and exhibition of Swedish movement cure and breathing by Mme. Stevenson, teacher of the Hindoo Breathing School of San Francisco, at the Kramers, 934 S. GRAND AVE., 7:45 p.m. Subject for the lecture, "Youth and How to Retain It" Admission 15c; door closes at 8 o'clock. 6

DYSPEPSIA, INDIGESTION OR ANY STOMACH trouble can be cured by Dr. Hartz Prescription. One bottle does it. A remarkable formula. Can be procured only from DR. HARTZ MFG. CO., box 322, San Diego, Cal. Price $1.00. Try it and if not entirely satisfactory money cheerfully refunded 6

EXPERT BOOKKEEPERS—
THE AUDIT COMPANY,
'Phone Home 1049. 220 Byrne Bldg.
Carson C Cook, Pres. L. J. Olive, Mgr.
REFERENCES:
F. H. Rindge, H. V. Carter, George I. Cochran, Broadway Bank & Trust Co.
Office hours 12 to 1.

WANTED—HEIRS; WANT THE ADDRESS of the heirs-at-law of the late Rose Anderson, formerly Rose McCool, late of Kingsbridge, New York, who died May 19, 1900, New York, Jeffersonville, Ind., and Louisville, Ky., papers please copy. Address CHARLES J. BAYME, 308 Valencia St., Los Angeles, Cal. 6

ALL KINDS
OF WINDOWS CLEANED.
DIAMOND W. C. CO..
HOME 1661,
6 315 W. Seventh.

BRING YOUR OLD OSTRICH FEATHERS, boas, tips and plumes to be dyed, curled and remodeled in latest styles; top plumes and aigrettes furnished; new feathers, $2.50 to $15; lace curtains cleaned and mended; dry cleaning of fine garments. DESTE, 533 S. Broadway. 6

WOODBURY HALL, 809 S. HILL ST., NEW, clean, elegant, is now available for day or evening meetings, recitals musicals, entertainments, clubs, select dancing parties, physical culture classes, dancing classes, lectures, Sunday meetings, etc. Free use of piano. Phones Main 2305, Home 1850. 6

SILVERTHORN'S MISFIT PARLORS AT 602 S. Spring st., will move to 816 S. Spring on January 1. Until that date all goods will be sold at and below cost. The second-hand furniture store will also be removed to same place. 6

EUREKA SPRINGS WATER—
Best analysis; try it; you will use no other. Send today for trial bottle; satisfaction guaranteed; 5-gallon bottles only 25 cents. EUREKA SPRINGS WATER CO., Garvanza, Los Angeles 6

LACE CURTAINS LAUNDERED, STARCHED and stretched equal to new; 6 pairs, $1; 2 pairs, 40c; 1 pair, 25c; goods called for, finest work; large business. ZION STEAM CLEANING WORKS, 516 Ida st. Red 5723 (five-seven-two-three.) 6

SNAKE FAT, A SURE AND CERTAIN cure for blind, itching and protruding piles, kidney, catarrh, deafness positively cured with above resolvent. one box cures. Price 0c. LOS ANGELES REMEDY CO., 653 S. SPRING. 6

PIANOS, DESKS, FURNITURE, REPOLISHED and refinished in French hand polish and dull finish; weathered oak a specialty. CALIFORNIA FURNITURE POLISHING CO., 109 W. Seventh st., Home 'phone 572.

[illegible] STEAM DYE WORKS—
LADIES' AND GENTS' CLOTHING
and all articles of every description
DYED AND CLEANED.
'PHONE MAIN 2556. 821 S. SPRING. 6

CHINA PAINTING, MRS. E. M. ALDERSON, formerly Miss E. V. McMullin, announces the reopening of her studio, 206 LAUGHLIN BLDG. Firing done reasonably. Class lessons given. 'Phone Home 1155. 6

HAVE YOU HOUSEHOLD GOODS TO SHIP to or from the East and North? Get the benefit of reduced rates at BEKINS VAN AND STORAGE CO., agents for tourists and emigrants, 244 S. Broadway.

LADIES, ATTENTION—
BEST SHAMPOO IN CITY, ONLY 25C.
LOWEST PRICES ON HAIR GOODS.
HILL-STREET TOILET PARLORS,
454 S. HILL. 6

UMBRELLA AND GLOVE MAKERS—
You can save 30c on dollar by buying direct from maker; big assortment on hand; umbrellas re-covered and made to order. 521½ S. MAIN. Tel. Main 1869.

WALL PAPER AT REDUCED PRICES. 7½c hangings, 5c; 25c embossed gilts, 12½c; $1.50 cloth effect, 75c; moldings, 2c. GOODWIN BROS., 623 S. Spring. 'Phones Main 2552, Home 2745.

WANTED—TO MAKE THE ACQUAINTANCE of persons interested in the collecting and exchanging of postage stamps. E. K. HARVEY, 1408 Bush st. Tel. Home 7982. 6

AMATEUR PHOTOGRAPHERS, ATTENTION; we do the best developing and finishing in the city; velox our specialty. FRANK L. PARK, 120½ S. Spring st., room 10. 6

IF YOUR LACE CURTAINS NEED DOING up, send them to 316 AMELIA ST., where they will be done by hand; all work done satisfactorily, by Mlle. M. Mahiat. 6

SUITS DRY CLEANED AND PRESSED, $1.25. We clean everything. FRENCH DYE WORKS, 'phone Sunset West 1289. Home 121. 6

MANUSCRIPTS COPIED; TABULATING and all commercial typewriting neatly and reasonably done. 211 W. FIRST ST., room 15. 6

PIONEER STEAM CARPET CLEANING WORKS. Carpets cleaned and relaid same day if desired. We buy and sell carpets. 637 S. BROADWAY. Tel. Main 217; Home 217.

SPECIAL NOTICES—

FRAMED PICTURES, CHOICEST SELECTION Prices to fit your pocketbooks.
PARKER-KLAGES ART CO.,
6 452 South Spring st

SEE MY ELEGANT LINE OF OSTRICH plumes at wholesale prices; old feathers dyed, cleaned, curled and made over. MISS D. I. BUNKER, 528 S. Broadway. 6

FOR SALE—BY Y. M. COMPANY,
132 W. FIFTH ST.
Bamboo goods, wholesale and retail.
TEL. RED 2828.

AUTOMOBILE REPAIRING; CHARLES BOGENSCHNEIDER, 919 S. Main; we repair everything about a gasoline vehicle and do it correctly. HOME PHONE 694. 6

GRINDING KNIVES, SCISSORS, LAWN mowers, call up Home Phone 694; work amounting to 50 cents and over called for and delivered. 919 S. MAIN. 6

HATS TRIMMED LATEST STYLE, 50c: also lessons, 50c; hours, 2 until 5; evening class, Monday and Wednesday, 7 o'clock. 651 S. HILL ST. 6

LADIES AND GENTLEMEN, DO YOU WANT your gray hair changed to light or dark brown on the quiet. Ring up Pico 9501. EMMIE SMITH. 6

WANTED—DOGS TO BOARD AND CARE for by the week or month; prices reasonable. First-class care given. 2858 W. PICO. Home phone 3246. 6

JOSEPH FOX, GENERAL BLACKSMITH and tool maker, steel hand-made garden hose. Shop 1777 E. MAIN ST., East Los Angeles 6

1000 GOOD BUSINESS CARDS, $1. STATIONERY and other printing at lowest prices COOK BROS., Printers, 101½ S. Broadway. 6

UP-TO-DATE MISFIT PARLORS, 638 S. Spring, ladies' and gents' misfit clothing bought and sold for cash. Tel. Home 3990. 6

SULPHUME VAPOR ELECTRIC AND TUB baths, massage and chiropody, 618½ S. SPRING ST., parlor 6. Home 'Phone 3033.

UMBRELLA AND GLOVE MAKERS HAVE special sale Monday and Tuesday, $1.50 and $1.75 and $2; umbrellas at 95c. 521 S. MAIN.

BUSINESS SYSTEMIZED — ACCOUNTING methods introduced. Books investigated. W. R. BLACKMAN, C.P.A., 106 Henne Bldg.

CALIFORNIA STEAM CARPET CLEANING WORKS cleans carpets; upholstering and repairing. 229 E 4th. Tel. Main 715. Home 715.

QUICK AND GOOD SERVICE BY L. A. WINDOW AND HOUSE CLEANING CO., Home phone 6964. Office 400 South Main. 6

SUPERFLUOUS HAIR PERMANENTLY REMOVED; free trial. M. J. WOODRUFF, electrical needle specialist, 622 S. Main st.

CHINA BURNING DONE AT LOW RATES, free to pupils. 1305 GIRARD ST. Take Pico Heights car. Mrs. H. Terryberry.

W. R. BLACKMAN—
CERTIFIED PUBLIC ACCOUNTANT
106 HENNE BLDG., Los Angeles.

STORE FULL OF NEW FURNITURE AND carpets; cash or installment. WILMANS BROS., 519 and 521 S. Broadway.

FOR SALE—COW AND SHEEP FERTILIZER, also stable manure; only carload lots. Apply 423 S. LOS ANGELES ST. 6

TUBERCULOSIS PATIENTS CAN RECEIVE every care and comfort at 1301 S. HOPE ST. Home 'phone 2826. West 48.

FEATHER PILLOWS RENOVATED AT ACME FEATHER WORKS, 1103 E. Seventh st. Tel. Black 5151.

TRY WILMANS BROS., WHERE FURNITURE is sold cheap, cash or installment, 519 and 521 S. Broadway.

RATE FOR ADS. UNDER THIS HEADING, 10c per line; minimum charge, 30c.

ELKELES MAKES THE BEST WINDOW shades. Fact., 222 W. 6TH. Home 'phone 2796.

SMITH & LEWIS STOVE REPAIR CO.,
611 S. BROADWAY. TEL. PETER 7241.

BORDERS SAME PRICE AS PAPER; BEST paint. $1.50 gallon. WALTER, 627 S. Spring.

ELMS' DETECTIVE AGENCY—
OFFICES WILSON BLK., LOS ANGELES.

LACE CURTAINS LAUNDERED BY HAND. Home 3841; James 3371. MRS. HEATH.

CHURCH NOTICES—

TEMPLE BAPTIST CHURCH, CORNER Sixth and Hill streets; divine service at 10:30 and 7:30; preaching by the pastor, Robert J. Burdette. Seats free. A most cordial invitation is extended to all, and visitors in the city are especially urged to make this their church home. Make yourselves known at the close of services to the pastor, or any members of the church. You are also most cordially invited to the Young People's meeting at 6:30 p.m. And, above all, you will be welcomed at the mid-week prayer-meeting at 7:30 Wednesday evening. 6

FIRST CHURCH OF CHRIST, SCIENTIST, of Los Angeles. Services in the church edifice, 17th st., near Figueroa, Sunday, 10:45 a.m.; sermon from the Christian Science Quarterly; subject, "God the Preserver of Man." Solo by Mr. Poole. Sabbath-school at 10:45 a.m.; testimonial meeting Wednesday, 7:45 p.m.; reading-room in the church parlor, open daily from 10 a.m. to 4:30 p.m. Take Washington-st. car to Figueroa and 17th; Traction to 16th and Georgia. 6

SECOND CHURCH OF CHRIST (SCIENTIST) —Woman's clubhouse, Figueroa st., near 10th. Services Sunday, 10:45 a.m.; sermon from the Christian Science Quarterly; subject, Dec. 6, "God the Preserver of Man." Sunday school, 10:45 a.m.; Wednesday evening meeting, 7:45. Reading-room, 508-509 GRANT BLDG., Broadway and Fourth sts.; open daily, Sundays excepted, from 10 a.m. to 5 p.m.

ST. PAUL'S PRO-CATHEDRAL, 523 S. Olive st., the Rev. J. J. Wilkins, D.D., rector. Holy communion, 7:30 a.m.; Sunday-school, 9:30 a.m.; communion office and sermon, 11 a.m.; subject, "The Bible as the Rule of Life." The Rev. A. H. Brown of St. John's School, Santa Barbara, will assist the rector and preach. Evening prayer and sermon, 7:30 p.m. Sittings free. 6

SERVICES AT BROADWAY CHRISTIAN Church, opposite the Courthouse. Preaching by Robt P. Shepherd of New Jersey. Seats free. All cordially invited to come and hear this man, who is able and mighty in the scriptures; also preaching at the same hour by Dr. F. M. Kirkham at the Vernon Christian Mission, cor. 45th and Wadsworth, one block west of Central ave. car line 6

FIRST CONGREGATIONAL CHURCH, Hope st., near Ninth, morning service, 11 o'clock; Rev. William Horace Day, pastor, will speak on "The Babel about the Bible." In place of the usual evening service the bi-monthly communion and reception of members at 4 o'clock. Seats free at all services.

FIRST CHRISTIAN CHURCH, HOPE AND 11th sts., Rev. A. C. Smither will preach 11 a.m. and 7:30 p.m.; he will continue his series on "Christianity a Reasonable Religion," preceded by a 15-minutes' prelude on "Rambles in Rome." There will be a baptismal service in the evening. 6

THE FIRST CHURCH OF REVELATION will meet at Bixby's Hall, 610½ S. Spring st., as usual on Sunday evening at 8 o'clock; inspirational address by Florence Robson; messages by the renowned psychic, Mrs. Augusta Ferres and others. Good music. 6

SERVICES BROADWAY CHRISTIAN Church, opposite the Courthouse;
SUBJECTS.
Monday, 7:45 p. m., "First Principles."
Tuesday, 7:45 p. m., "Faith."
Wednesday, 7:45 p. m., "Repentance." 3

CHURCH OF THE UNITY, UNITARIAN, 925 S. Flower st., Rev. C. J. K. Jones, Minister. Sunday-school 9:45 a.m.; service at 11 a.m., subject, "Judgment." Unity Club meeting 8 o'clock Tuesday night; sociological section.

CENTRAL CHRISTIAN CHURCH, 3306 S. Main st. D. A. Wagner, minister. Preaching Lord's day, 11 a.m., and 7:30 p.m.; conference and testimony meeting, 6:30 p.m. Prayer-meeting Thursday, 7:30 p. m.

NEW JERUSALEM CHURCH, 515 E. NINTH st.; Rev. Joseph E. Collom, pastor; service 11 o'clock; subject, "Watch, for the Son of Man Cometh." Children, 10:15. 6

MILLENNIAL DAWN FRIENDS MEET AT Stowell Hall, 226 S. Spring st., room 218, Sunday, at 2:30 and 7 p.m. All Bible students cordially invited.

CHURCH NOTICES—

Miscellaneous.

FREE READING ROOM, METAPHYSICAL Library, 355 S. Broadway, room 611, free healing meeting Thursday evening. Mrs. Rand of Boston speaks this afternoon at 3 o'clock. Collection. New Thought books for sale. 6

SOCIETY MEETINGS—

FIRST SPIRITUALIST MISSION, EAGLE'S Hall, 118½ S. Spring st. Conferences and spirit messages, 2:30 p.m.; evening service 7:45 p.m.; lecture and spirit messages by Dr. and Mrs. Chesbro, good music. Public welcome. Admission free. 6

THE FIRST CHURCH OF REVELATION will meet in Bixby Hall, 610½ S. Spring st., on Sunday evening, at 8 o'clock; inspirational address by Florence Robson; messages by Mrs. Augusta Ferris and others. Good music. 6

SOCIETY MEETINGS—

BRENT'S HALL—
SUNDAY EVENING.
534½ S. SPRING.
ADVANCED THOUGHT SOCIETY.
INSTRUCTIVE LECTURE.
Wonderful and Convincing Tests of Psychic Power.
These are evenings of rare benefit to the thinking mind, as is nightly attested by the crowds attending
Lecture by
MRS. JOHN HENLEY.
Followed with demonstration of thought reading and tests most convincing; be sure and hear
JOHN W. HENLEY,
Greatest exponent of Higher Forces.
Sunday evening, Dec. 6.— Silver collection. Secure seats early. 6

HARMONIAL SPIRITUALISTS' ASSOCIATION, 139 W. Fifth st. The Children's Union Lyceum will hold a very instructive and interesting session at 10:30 a.m.; everybody welcome; at 2:30 and 8 p.m. spiritual services will be conducted by Mrs. Maud L. Von Freitag, pastor; it is the desire of the officers of the association that all persons who attend the afternoon meeting will come out as early as posible that we may all be brought more closely together, socially, and become better acquainted with one another. There will be a Bible seance and messages in the afternoon and at 8 o'clock Mrs. Von Freitag will deliver a discourse on the subject, "What Am I?", followed with messages from the spirit world; skeptics and investigators especially invited. Good music. Admission 10c. 6

THEOSOPHICAL HEADQUARTERS, rooms 406-7 Blanchard Bldg.; Sunday evening 8 o'clock, symposium, "A Few Thoughts About Thought."
Next Sunday at 3 p.m.,
MR. CHARLES W. LEADBEATER,
the eminent Theosophical lecturer and author, will deliver a lecture in Blanchard Hall; subject, "The Unseen World." Admission will be free, with collection to defray expenses. 6

TRUTHSEEKERS, BURBANK HALL, S. MAIN ST.; morning services 10:30; healing, conference and messages 8 p.m.; Mrs. J. J. Whitmer, one of the best test mediums on the platform today, will give the messages and christen several children, a beautiful service admission of ten cents will be charged, the proceeds donated to two most worthy spiritualists who are in needy circumstances. 6

DR. J. GIBSON CARROLL WILL GIVE instructions in metaphysics to any earnest seeker after Truth. Those seeking freedom—physical, mental and spiritual freedom, through regeneration, or the higher life, will be taught the pathway to full perception and illumination. Studio 428 W. 6TH ST. Social gathering Wednesday evenings at 832 S. HOPE ST. 6

THE LIBERAL CLUB—PROF. M. A. Morey will lecture before the Liberal Club tonight at 7:45 o'clock sharp. Subject, "Suggestions from An Experiment in Chemistry." The public invited to hear this scientific lecture. Music. Free. 6

TRUTH-SEEKERS' MEETING AND SPIRITUAL baptism of little children this evening by Mrs. J. J. Whitney's Guides, followed by messages from your departed friends. 542 S. MAIN, Burbank Hall. 6

FIRST MEETING SPIRITUAL ORDER MYSTIC CIRCLE, Burbank Hall, 2 p.m. Lecture by Dr. J. R. Robeson, tests and messages by prominent medium. All liberal-minded people cordially invited. Free to all. 6

PROGRESSIVE CLUB, 321 S. HILL ST., lecture tonight by George T. Bruce, the well-known orator and wit; subject, "Our Country and Our Duty." Fine vocal and instrumental music. Free. 6

FIRST SPIRITUAL SOCIETY MEETS AT 107½ N. MAIN ST., 10:30; messages by Dr. W. GREEN, healing and conference; 7:30, messages by PROF. CONLY; lecture by Mrs. L. C. Grant. 6

SOCIETY OF SPIRITUAL PROGRESSION meets in Caledonia Hall, 119½ S. Spring st.; healing conference and message 10:30 a.m. Lecture and tests 7:30 p.m. Mary C. Vlasek, pastor. 6

PERSONAL—

Business.

PERSONAL—
AN HONEST READING BY THE SKILLFUL SCIENTIFIC PALMIST,
PROF. C. IRVIN ALTHOUSE,
who has given many years of critical study to and is a specialist with the hand, will convince you that the superior methods of this able reader give remarkable satisfactory results in prognosticating future events, diagnosing diseases, etc.
PROF. ALTHOUSE recently read the hands of Ella Wheeler Wilcox; also of E. H. Sothern, brilliant actor. Mr. Sothern says: "I find your reading coincides with that of CHEIRO'S." Also read hands of Admiral Schley, Senator Pettigrew, Frederick Warde, Madame Modjeska, Mr. Edison, William Crane, Henry Miller, "Lucky" Baldwin, Rose Melville, Cecilia Loftus, Mary Mannering, Florence Roberts, James Neill, Mrs. Neill, Dr. McIvor-Tyndall, Capt. Hobson, Augusta Cottlow, Princess Losocos, Barney Oldfield, Gen. Wheaton, Dr. Tanner, and many hundreds of others. Prices reasonable. Readings daily; also evenings, Sunday excepted. ROOM 5.
6 341½ S. SPRING ST.

PERSONAL — MME. LE PIERRO, BORN WITH DOUBLE VEIL, scientific palmist and psychic, life reader; your future revealed as though seen with the naked eye; the hour has come when people no longer question the power and ability of this gifted woman; she has gained the confidence of all callers by giving undeniable proof that she can and does do all she claims; when only a child, it was revealed to her that she was endowed with this wonderful gift, and she has devoted her entire life to this work; please do not class her with any other who has ever visited this city; she is too well known to need any introduction here; do not hesitate to call on her, as she is visited by the best people of all professions and stations in life. 644 S. HILL ST., opposite L. A. Lighting Co. 6

PERSONAL—
Why not know your future?
Are you experiencing domestic or business troubles?
Are you worrying about something?
Are you in doubt?
Are you unhappy at times, melancholy?
If so, why not consult one who has helped and advised some of the greatest men and women of the world; get the advice of one who can and will foresee your future and advise you to health, success and happiness.
Correct readings by mail, $1.
MRS. JENNIE REYNOLDS,
718 S. Grand Ave.,
Los Angeles.
Hours 10 to 5 daily. 6

PERSONAL—INSTITUTE OF PSYCHOLOGY, SUGGESTIVE THERAPEUTIC AND MAGNETIC HEALING; we cure nervous, chronic and functional diseases, rheumatism, paralysis, sciatica, neuralgia, epilepsy, kidney trouble, hysteria, insomnia, indigestion, constipation, female trouble, morphine, liquor and tobacco habits and stammering and many other ailments considered incurable; do not get discouraged, no matter what your burden may be and who pronounced your case incurable; we can give you relief when other remedies failed. Investigate for yourself. Consultation free. Office 308½ S. SPRING ST.

PERSONAL—THE EYE THAT READS THE SOUL AND PEERS INTO THE MYSTERIOUS BEYOND. SEE LARGE AD. IN SUNDAY'S TIMES. COUNT GABRIEL DIZARA NOW IN LOS ANGELES. THE ONLY EXPONENT OF HINDU YOGIC KNOWLEDGE IN AMERICA; THE CELEBRATED PALMIST AND MEDIUM FAMEOUS. $5.00 FULL ONE-HOUR READINGS FOR $1, THIS WEEK ONLY. CALL AND MAKE ENGAGEMENT EARLY. TEL. HOME 2723, PARLORS, THE DELEWARE, 534½ S. BROADWAY. 6

PERSONAL — MRS. LEOTA HOWARD, president of the Los Angeles School of Palmistry, will teach ladies and gentlemen the lines of their own hands for $1 for a short time only. Diplomas issued to graduates who take the full scientific course in astrology and palmistry. I will also give single lessons or the scientific course at private homes or evenings, where there is a class of two or more who cannot come to my office. Terms very reasonable. Suite 117, 142 S. BROADWAY. 6

PERSONAL—REAL ESTATE ADVERTISERS and others: Hereafter all real estate and other classified "Want" advertisements for Sunday insertion must be in The Times office not later than 11 o'clock Saturday nights in order to be properly classified. All small advertisements received after this hour will be printed under a special heading of "Too Late to Classify." Special request is made of those telphoning "liners" to do so before 10 p.m. each night.

PERSONAL—UNDER WHAT STAR WERE YOU BORN?
"Oriental Astrology" will tell you this.
Advice on all affairs of life, marriage, business, etc. Send birth date with 10c for copy of my new book on "Astrology," and illustrated magazine of "Astrological Forecasts," called "Fate," and I will give you a reading of your life. PROF. L. T. POSTEL, Lansdowne, Pa. 6

PERSONAL—HOW BIG IS YOUR BUST?—Dr. Conway's Bust Tabloids is the only remedy on earth which enlarges the bust 4 to 10 inches; no injury; no appliances; no poisons; home treatment; $1000 if we can't. Sealed facts, 4c stamps. CONWAY SPECIFIC CO., 15 Temple Place, Boston, Mass. 6

PERSONAL—MRS. M. B. H. TOBEY GIVES divine magnetic healing free; developing. Room [illegible] S. MAIN ST. La Junta.

PERSONAL—

Business.

PERSONAL—MERCY E. CHASE, THE RELIABLE scientific palmist and psychic, has returned to 3[illegible] W. [illegible] st., cor. Hill, and may be consulted confidentially on all affairs of life, love or business. Call though you may have been disappointed in others. A talk with one who really understands will do you good. Readings 50c. Hours 9 to 9. 6

PERSONAL—DYSPEPSIA OR WEAK DIGESTION or any stomach trouble positively cured by Dr. Hartz Prescription. One bottle does it. A grand formula. Can be procured only from DR. HARTZ MFG. CO., box 323, San Diego, Cal. Price $1.00. Try it and if not entirely satisfactory money cheerfully refunded. 6

PERSONAL—THE SERVICES OF THOROUGHLY trained and experienced male and female detectives can be secured for any legitimate work at reasonable rates; first-class city and Eastern references; corporation work solicited. We will call if needed. Address box 653, STATION C. 6

PERSONAL — LADIES: CHICHESTER'S English Pennyroyal pills are the best; safe, reliable; take no other; send 4c stamps for particulars, "Relief for Ladies," in letter by return mail. Ask your druggist. CHICHESTER CHEMICAL CO., Philadelphia, Pa.

PERSONAL — YOUR LIFE READING, many typewritten pages concerning business, love, health, etc., free; send date of birth, sex. Address ASTROPATHIC INSTITUTE, Auditorium Bldg., Chicago; reason, your recommendation wanted. 6

PERSONAL—WILL MR. A. I. K. PLEASE return that marked M. H. S., taken from Barber's on Spring st., Thursday evening, to M. H. SPRING, studio 301-302, Blanchard Hall Bldg., and receive valuables from under hat band, marked A. I. K. 6

PERSONAL—MY HUSBAND WAS A HARD drinker for over 20 years; I cured him by a simple home treatment and I will gladly tell you how I did it. I have nothing to sell, so I want no money. MRS. MARGARET ANDERSON, box 105, Hillburn, N. Y.

PERSONAL—MRS. J. J. WHITNEY—
The renowned business psychic and life reader; also messages from departed friends. 123 E. Fourth, HOTEL JOHNSON, one door east of Hotel Westminster.

PERSONAL—FREE TO LADIES—HANDSOME stick-pin of exquisite and exclusive design; also valuable BEAUTY SECRET. Send no money, only name and address, to SUN NOVELTY CO., 1418 Post st., Depot E, San Francisco, Cal. 6

PERSONAL — MRS. PARKER, RELIABLE life reading; palmist; business, lawsuits, mineral locations described; speculations, property, love affairs. 416½ S. SPRING ST., room 8. 50c to $1.

PERSONAL—"THE BEST EVER," PROF. Ira L. Guilford, phrenologist, psychic, palmist, graduate American Institute, New York; 31 years continuous practice; 6 years in this city. Hands read, 25c. 331½ S. SPRING. 6

PERSONAL—BE WISE, KNOW YOUR FUTURE; consult Mrs. Wesley, most popular and reliable life reader; tells you what you want to know about business, love or journeys. Parlors 2 and 3, 241½ S. SPRING ST. 6

PERSONAL—MRS. PALMER, THE WELL-known medium, late of San Francisco; can be consulted at GRAND PACIFIC, 422½ S. Spring. Circles Thursday and Sundays, 8 p.m.

PERSONAL—LADIES: OUR HARMLESS Remedy relieves without fail abnormally suppressed menstruation. For Free Trial address PARIS CHEMICAL CO., Milwaukee, Wis.

PERSONAL — WANTED, EXPERIENCED man, German preferred, to manage an old-established restaurant; good salary; references. Address J, box 98, TIMES OFFICE. 6

PERSONAL—BED-WETTING CURED REgardless of age. Package of Pen-ine, directions and booklet mailed free. MISSOURI REMEDY CO., Dept. 674, St. Louis, Mo.

PERSONAL — MORPHINE, OPIUM, LAUDANUM, cocaine habit; myself cured; will inform you of harmless, permanent cure. MRS. BALDWIN, box 1212, Chicago.

PERSONAL—MORPHINE AND ALL DRUG habits cured at home; no suffering nor detention from work. Write INDIA DRUG CURE, 201 Turk st., San Francisco.

PERSONAL—MRS. FEESER, MATERIALIZING seance, Tuesday evening, 229 WEST 28TH ST. Seats by appointment. Consultation from 9 a.m. to 4 p.m. 6

PERSONAL—DISCREET LADY WANTED to make simple confidential inquiry in Westlake district; nothing unpleasant. Address K, box 6, TIMES OFFICE. 5

PERSONAL — SPIRITUAL INSTITUTE; test circles Tuesday 8 p.m.; readings and developing. DR. AND MRS. CHESTER, 139 W. Fifth. 6

PERSONAL—CORNS, BUNIONS AND NAILS treated; baldness, dandruff and all scalp diseases cured. MRS. HYDE, 416½ South Spring. 6

MARY L. DAVIS, PHRENOLOGIST AND palmist; London, Eng., and Chicago graduate; instructor. 540 S. SPRING, Lenox chambers. 6

PERSONAL—MME. STEELE, THE FAMOUS palmist, card reader, has moved to 926 S. HILL; fees 25c and 50c. 5

PERSONAL—MRS. ADA FOYE, GRAND Pacific Hotel, 432½ S. SPRING ST. Sittings daily, 10 to 4. 12

PERSONAL—MRS. JENNIE REYNOLDS, 718 S. Grand ave., gives life readings daily. 11

PERSONAL — KATE LAMPMAN KNAPP, spiritual reader, Tues., Fri., 1036 Bonnie Brae.

PERSONAL—MME. ORA, 331½ S. SPRING, Palmist, card reader. Ladies, 25c; men, 50c.

PERSONAL—M. H. W. WRITE ME AT once, important news. S. D. Address L. C.

RATE FOR ADS. UNDER THIS HEADING, 10c per line; minimum charge, 30c.

WANTED—

Help, Male.

WANTED — A THOROUGH DRY GOODS and shoe man, country town; good advertiser, up-to-date, and capable of infusing new life and vim in already good business; salary based on results. Address with references, K, box 56, TIMES OFFICE. 6

WANTED — BRIGHT MAN TO HANDLE wagons and city delivery work; one who has had complete experience, knowledge of city necessary; best of reference required; right wages to right man; no scrubs need apply. Address P. O. BOX 87. 6

WANTED—MAN WITH RIG TO INTRODUCE our Poultry and Stock Remedies; straight salary $30 weekly and all expenses; send for contract; we mean business and furnish best of references. DEPT 2, Royal Co-op. Mfg. Co., Indianapolis, Ind. 6

WANTED—L. A.
JAPANESE EMPLOYMENT OFFICE.
PHONE MAIN 2238.
Will furnish help of all kinds promptly House cleaning by day or hour; ranch work by contract. 190 E. FOURTH ST.

WANTED—A RELIABLE MAN TO FILL responsible position with an established cereal food company; compensation $3000 per annum; highest references required and given. Address AUDITOR'S DEPARTMENT, box 4842, Battle Creek, Mich.

WANTED—JAPANESE
M. E. MISSION.
EMPLOYMENT BUREAU, 933 S. Broadway.
TEL. 579. HOME 3733.
Furnish most reliable help of all kinds.
Housecleaning by day or hour. 11

WANTED—LOS ANGELES
JAPANESE INFORMATION BUREAU.
Ranch hands a specialty.
211½ Wilmington st. Tel. Main 1647, Home 7523. Expert helpers and laborers. Work contracted for month, day or hour.

WANTED—STENOGRAPHERS AND TYPEWRITERS furnished without charge to either employer or employe; our facilities are the most complete. You 'phone Main 713, Home 713. REMINGTON TYPEWRITER CO., 113 S. Broadway, Los Angeles. 31

WANTED—MFG. HOUSE WANTS IN EVERY county, reliable man; $45 per week; experience unnecessary; it will cost you nothing to see that our proposition is unique and sincere. AMERICAN COLOR REPRODUCTION CO., Chicago, Ill. 6

WANTED — A GOOD SALESMAN WITH $2500 to put in a flourishing business in Los Angeles and secure permanent position with increase in salary as ability deserves; will furnish best of references. JOHN LINDEN, 220 Byrne Bldg. 6

WANTED—HONEST YOUNG MEN, MEANING business, and desiring a pleasant, profitable, traveling position, with only $10 invested, should call Monday or Tuesday at room 3, HOTEL WHEELER, opposite Santa Fe station. 7

WANTED — THOROUGHLY COMPETENT woman desires management or housekeeper's position, for rooming-house, hotel or widower's home; not particular if in this city or State. Address L, box 4, TIMES OFFICE. 6

WANTED—WE PAID ONE SALESMAN IN January of this year eight hundred and ninety-one dollars commission for selling Weir's Lead; pocket sample; for proposition write D. T. WEIR WHITE LEAD CO., St. Louis, Mo.

WANTED — OFFICE ASSISTANT; MUST write good hand and make himself generally useful; salary $50 month; must invest $300. Address M, box 7, TIMES OFFICE. 6

WANTED—BOY TO HELP IN STORE. 1089 TEMPLE ST. 7

WANTED—

Help, Male.

WANTED—
HUMMEL BROS & CO.,
EMPLOYMENT AGENTS.
A Strictly First-class Reliable Agency. All kinds of help promptly furnished. Your orders solicited.
116 and 118 East Second street,
Between Main and Los Angeles streets.
Largest and best equipped office on the Pacific Coast.
TELEPHONE MAIN 509.
HOME 509.
MEN'S DEPARTMENT.
Head janitor, $125 mo.; carpenters, city, $3.50; men with 2 or 4-horse team to haul wood; young man for office work, $5 to start; boy with wheel, $5 week; married man as coachman and gardener, $40 and house; handy man for mine, $2.50; tool sharpener, mine, $3; dyer and cleaner, $15 week; milkers, $15, etc.; miners, $3; carpenters, country, $4.50; machine blacksmith, $4; ranch teamsters, $35 etc.; cabinet maker, $3.50; young man to learn barber trade; plow teamsters, $30 etc.; engineer, do some blacksmithing, ranch, $80 etc.; milker, $40 etc. month. We will have many new orders Monday.
HOTEL AND RESTAURANT DEPARTMENT.
Camp cook, $60 etc.; hotel pastry cook, night porter, $25 etc.; elderly baker, $30 etc.; dishwasher, $7 and $8 etc.; hotel dishwasher, $25 etc.
HOUSEHOLD DEPARTMENT.
Housegirl, Pasadena $25 etc.; another Whittier, $20 etc.; San Bernardino, $20 etc.; Perris, $25 etc.; Ventura, $25 etc.; colored second girl, Santa Barbara, $25 etc.; 20 housegirls, city, $20 to $30; girls to assist, $15 to $20.
HOTEL AND RESTAURANT DEPARTMENT.
Pastry cook, $9 week etc.; hotel cook, Pasadena, $60 etc.; another, $40 etc.; beach, $30 etc.; pantry woman, Pasadena, $25 etc.; laundress, Pasadena, $25 etc.; chambermaid, city, $25 etc.; dishwasher, $20 etc.; 2 waitresses, Ariz., $25 etc.; another, Alhambra, $20 etc.; Pomona, $30 etc.; Pasadena, $25 etc.; 10 waitresses, city, $7 to 9 etc. If you want work, see us Monday.
HUMMEL BROS. & CO.,
6 116-118 E. Second st.

WANTED—
E. W. REID & CO.,
EMPLOYMENT AGENCY,
ALL CLASSES OF HELP FURNISHED.
MALE AND FEMALE.
314 WEST SECOND SA.,
PHONES MAIN 1084, HOME 1084.
WANTED — Cooks, dishpan and potwashers, pantry men, vegetable men, kitchen help, buss boys, bell boys, elevator boys, boy with wheel, yard man, oyster man, waiters, ranch hands, orchard men, miners, muckers, machine men, timber men, teamsters, salesmen, solicitors, laborers.
FEMALE.
50 house girls, cooking etc., 25 cooks, hotels, restaurants and delicacy stores, waitresses, hotel and restaurant, pantrywoman, chambermaid, house keepers, man and wife rooming-house, man and wife to cook, dishwashers, salesladies, factory girls, nurses for children, sick nurse, second girl, girl to assist.
TO DAY ... FEW SPECIALS
10 MEN .. WOODEN BRIDGES ..$2.50 DAY
MAN AND WIFE, CITY ..$45 FOUND
50 TEAMSTERS ... MONDAY.. NEW CAMP
NEW WORK ... MONDAY, ..DROP IN
SOUTHERN CALIFORNIA EMPLOYMENT AGENCY, 111½ E. SECOND ST., HOME 2322 .... MAIN 2978. 6

FORTIN & HAWKINS.
The Los Angeles Employment Hustlers, 104-106 N. Los Angeles st., corner First,
BOTH PHONES MAIN 419.
FEMALE OFFICE, RAMONA BLK.
HURRAH FOR NEVADA.
FREE PASS. FREE PASS.
SHIP MONDAY.
20 fence builders, free fare, $2.25.
10 posthole diggers, free fare, $2.25.
RIVERSIDE, CAL.
10 bridge carpenters, free pass, $3.50.
CARPENTERS ATTENTION!!!
10 carpenters, city, 8 hours, $3.50,
5 carpenters, country, fare paid, $3.50,
10 wood cutters, $3 cord.
5 wood splitters, long job, $1 cord.
4 boys, factory and offices, $5 week.
Man and wife, ranch, $40 and cottage.
FORTIN & HAWKINS,
6 104-106 N. Los Angeles, corner First.

WANTED—
THE HOME EMPLOYMENT AGENCY,
520 SOUTH MAIN.
PHONES—MAIN 169 HOME 826.
Wanted—Carpenters, city, $3.50, 8 hours' work; carpenters, country, $3.50; cook, man and wife for boarding-house; cook for camp, girl for housework, chambermaid, waitress, boy for wire works. This is only a partial list.
We furnish all kinds of help. List your wants with us. We guarantee satisfaction. 5

WANTED—
GILKERSON & MANCHESTER,
EMPLOMENT CO., 244½ S. BROADWAY,
PHONE MAIN 1687, HOME 4677.
A reliable, first-class agency.
Good drivers, for city, cabinet maker, watchmakers, shoemaker, jewelry salesman, show case maker, union paper hanger, electric and gas fixture men, fine hard wood finisher, city salesman, dairymen, apprentices, tailors, wire workers, sheetmetal workers.
WOMANS' DEPARTMENT.
Tailoress, sewing women, cooks, workwomen, waitress, housekeepers, other employment for men and women in and out of city. 6

WANTED—
E. P. KING & CO., PROPRIETORS,
REID'S EMPLOYMENT AGENCY.
Employers of help supplied on short notice.
WANTED—MALE.
One first-class horse cutter, $11; 3 electrical fixture men, $3.50; 2 machinists, shop work, $2.75; camp cook, $35; expert floor-layer, $2.50; $3; watchmaker, $18; experienced presser, $12.
HELP—FEMALE.
3 girls for artificial flowers, $8; 4 girl operators, machines in pants factory, $9; 3 waitress, first-class, $9; assistant waitress, $7.
6 212½ E. THIRD.

WANTED—BARBER TRADE TAUGHT AND wages paid while learning; constant practice, success and position guaranteed; only barber college in Southern California; save time and money by investigating our methods before entering into any agreement with other "so-called" barber colleges. Call or address for full particulars. AMERICAN BARBER COLLEGE CO., proprietors, Gordon College, 423 N. Main, and Los Angeles College, 114½ San Pedro st. 8

WANTED — GOVERNMENT POSITIONS; more than 13,000 appointments last year; chances even better now; examinations in every State; thousands prepaired by the National Correspondence Institute, Washington, D. C., the originators of this work, are now in the service; write for circular A 1, showing positions, salaries, examinations, sample questions, etc.; to our Pacific Coast Office, 927 MARKET ST., San Francisco, Cal.

WANTED—MEN AND WOMEN TO LEARN the barber trade in the only reliable barber college in Southern California, with branches in all the leading cities; cheapest, quickest and most business-like methods; constant practice guaranteed; situations guaranteed and wages paid while learning, and highest references given. Call or address WESTERN COLLEGES OF BARBERS, 206½ S. Broadway, room 24. 7

WANTED—JAPANESE
INTELLIGENCE OFFICE.
'Phones
Main 1400; Home 1642.
349 E. First st.
We furnish all kinds of reliable help.

WANTED—
FLORY'S BROADWAY
EMPLOYMENT BUREAU.
We have fitted up the neatest and most convenient employment office in the city. All who desire first-class help are solicited to place their orders with us. All seeking employment please call and register. W. H. FLORY, Manager, 632½ S. Broadway. Home Phone 1392. 6

WANTED — CAPITAL EMPLOYMENT AGENCY, 116 Requena st. Reliable first-class help furnished on short notice: cabinet-makers, carpenters, tinners, cornice-makers, glaziers, wood workers of all description; salesman; teamsters. Call today. Large gangs of all nationalities furnished to contractors. 'Phones Home 1057; Main 1959. Open Sunday until noon. 6

WANTED—HELP! HELP! HELP!!
JAPANESE
PACIFIC EMPLOYMENT BUREAU
AND
HOUSE-CLEANING DEPARTMENT.
631 W. Sixth st.
Phone Home 1074. Main 1714.
Most reliable help promptly furnished.
Ranch work by contract. 9

WANTED—A SOLICITOR TO SOLICIT the stationery and kindred trade in the cities of Southern California; one thoroughly acquainted with the trade preferred. Headquarters to be in Los Angeles. Good proposition to the right man. Address, giving references, K, box 76, TIMES OFFICE. 12

WANTED—MAN AT PLANING MILL 1216 MYRTLE AVE. 7

WANTED—

Help, Male.

WANTED—ALL MEN SUFFERING FROM dyspepsia, indigestion or any stomach trouble to try Dr. Hartz Prescription. In most cases one bottle cures; a most marvelous formula. Can be procured only from DR. HARTZ MFG. CO., box 322, San Diego, Cal. Price $1.00. Try it and if not entirely satisfactory, money cheerfully refunded. 6

WANTED—
TETSU OYAMA'S
JAPANESE LABOR BUREAU,
Room 22, 134½ N. Spring st.
We make a specialty of furnishing high-class help for HOUSE, HOTEL, STORE, OFFICE, RANCH AND RAILROAD, ETC.
10 'Phone Main 2071. Home 973.

WANTED—T. IBUSUKI & CO., JAPANESE Employment Agency, 503 W. Sixth st., near Central Park, Los Angeles, Cal. All kinds of help promptly furnished on short notice. Cooks, waiters, porters, ranch hands, house and window cleaners by the hour or contract. Sunset 'phone Main 2764, Home 'phone 5253. 13

WANTED — EXPERIENCED, UP-TO-DATE office and mercantile assistants to register, for good positions; our system is above reproach. We charge no advance fees for our services. Highest bank and mercantile references. Men with clean records only need apply. EDUCATIONAL EXPERT CO., 525 Byrne Bldg.

WANTED—
JAPANESE EMPLOYMENT OFFICE.
543 S. Olive street.
'Phone Main 1947. Home 5718.
Strictly first-class and largest agency in this city; carefully-selected male and female help of all descriptions and nationalities furnished promptly; labor furnished by the day.

WANTED—GROCER; TRAVELING SUNDRY man; machine; blacksmith helper; officeman; real estate agent; shipping clerks, clothing, groceries, hats, shoes, dry goods; bottler; teamster; crockery packers; wrappers; porter; man, wife; checker; watchman; waiter. EDWARD NITTINGER, 236½ South Main.

WANTED — SHORTHAND IN 30 DAYS; Boyd's Syllabic; no ruled lines, no shading; nothing to confuse; only 9 characters, easily read; study by mail; circulars, testimonials and first lessons, covering one-fourth the course, for two 2c stamps. CHICAGO CORRESPONDENCE SCHOOLS, Incorporated, 20 National Life Bldg., Chicago, Ill.

WANTED—
JAPANESE
EMPLOYMENT OFFICE.
125 W. NINTH ST.
Tel. Sunset Main 2550. Home 4400.
All kinds of first-class help promptly furnished; house cleaning day or hour; ranch work by contract.

WANTED—LAW TAUGHT BY MAIL: PERSONS carried from the beginning to the degree of LL.B. without leaving home; send for our law announcement and investigate our system of instruction. COLUMBIAN CORRESPONDENCE COLLEGE, Washington, D. C.

WANTED—THE UNDERSIGNED IS IN A position to give a good situation to a careful and competent Gordon and Universal pressman; one capable of doing fine work and possessed of sufficient "gumption" to keep things moving. Sample work and reference. Address N, box 79, TIMES OFFICE. 6

WANTED—OFFICE MEN AND GOOD MERCANTILE clerks who have experience to let them for holding permanent positions with first-class firms, city or country towns. Call and get terms for right assistance to good positions. 215 COPP BLDG.

WANTED—STEAM ENGINEERS' LICENSES; 40-page pamphlet containing questions asked by examining board of engineers, sent to any person desiring to obtain city, State or government license to operate a steam plant. GEO. A. ZELLER, publisher, 3 South 4th, St. Louis, Mo.

WANTED—MAN, GOOD SALARY TO HANDLE Liberty Gas Lamp; sells for $1.50; makes and burns its own gas; safe all the time; free lamp with fixtures; credit on stock; addressed envelope. LIBERTY GAS LAMP CO., 200 Broadway, New York.

WANTED—FIRST-CLASS MEN CAN MAKE more money selling our guaranteed mining stock than at any other business in California; this is a first-class proposition and will stand a close investigation. Call and investigate. SECRETARY, 302 Lankershim Bldg.

WANTED—2 BUNDLE WRAPPERS; 1 MAN TO SET UP TOYS AND WHEEL GOODS; 1 STOCK BOY FOR CARPETS AND RUGS; 1 MAN FOR BOX YARD; 20 CASH BOYS. APPLY SUPERINTENDENT'S OFFICE, HAMBURGER'S, BEFORE 10 A.M.

WANTED—A THOROUGHLY RELIABLE young man to do janitor work in exchange for instruction in shorthand in the Brownsberger Home School of Book-keeping and Shorthand. References required. Apply after 3 p.m. 953 W. SEVENTH ST.

WANTED — BOOK-KEEPER FAMILIAR with double-entry system for wholesale grocery, 125 miles from Los Angeles; must be a hustler, but not over 30 years old; prefer one experienced with eastern house. Address N, box 49, TIMES OFFICE.

WANTED—FLORY'S EMPLOYMENT BUREAU. Monday morning No. 1 short-order cook, second place, bright active young man to distribute circulars day time, act as hypnotic subject; 3 hour evenings, porter for hotel. 632½ S. BROADWAY.

WANTED—YOUNG MEN WITH ONLY A common school education may secure good civil service government positions. Full information free. COLUMBIAN CORRESPONDENCE COLLEGE, Washington, D. C.

WANTED—UNCLE SAM WANTS HELP; 14,000 appointments last year. Free examination paper and catalogue giving positions and salaries. DRIV. WESTERN CORRESPONDENCE UNIVERSITY, San Francisco.

WANTED—SALESMAN MAKE 300 PER cent. commission selling "Novelty Sign Cards," merchants buy 10 to 100 on sight. 800 varieties. Catalogue free. SULLIVAN CO., 1139 Maplewood ave., Chicago, Ill. 6

WANTED—EIGHT AUTO DRIVERS, MUST furnish best of references and be acquainted with the city; experience not necessary, but perfectly reliable men needed only. Call between 12 and 1 Monday, 834 OLIVE ST.

WANTED—EXPERIENCED SALESMAN FOR Texas to represent manufacturer, $1200 a year and expenses; must be able to furnish first-class references and invest $1000. Address N, box 95, TIMES OFFICE.

WANTED—A MAN WHO HAS HAD EXPERIENCE in lumber and planing mill to help out for a short time with office work; give experience, references, age, married. Address O, box 29, TIMES OFFICE.

WANTED—THREE TRAVELING MEN FOR California and adjoining States; experience unnecessary; an unexcelling staple line; salary $75 per month and expenses. WITMER & CO., 233 North ave., Chicago.

WANTED — A THOROUGH, EXPERIENCED printer, for first-class gallery, who understands platinum and carbon; good salary. Address at once, SCHOLL, Photographer, Salt Lake City, Utah.

WANTED—A WINDOW DRESSER FOR A first-class dry goods store in Los Angeles, but a competent and thoroughly experienced person need apply. References required. Address H, box 35, TIMES OFFICE.

WANTED—EXPERIENCED SALESMAN, OR PHYSICIAN NOT PRACTICING, TO SELL TO DOCTORS; ESTABLISHED TRADE; PERMANENT. REMUNERATIVE. P. O. BOX 858, PHILADELPHIA, PA.

WANTED — BOY BETWEEN 15 AND 18 years old; one with some talent for drawing; willing to learn hammered and chasing metal art works; German boy preferred. Address J, box 11, TIMES OFFICE.

WANTED—DRY GOODS CLERK, BRIGHT young man who is capable of managing a wholesale special manufacturing, underwear line; must have $300 cash for interest. 215 COPP BLDG.

WANTED—BRIGHT YOUNG MAN OF GOOD education and address, for collecting accounts and incidentally looking up legal matters; must invest $300, 20 month guaranteed. 215 COPP BLDG.

WANTED—A CHRISTIAN MAN FOR COMPANION to invalid; free use of house and yard; references required; wages $15 per month and room and board. Address N, box 30, TIMES OFFICE.

WANTED — YOUNG MAN WITH SOME ability for several business office routine; must be quick at figures; good starting salary $75 per month; must have $500 cash. 215 COPP BLDG.

WANTED—FLORIST WITH GREENHOUSE experience, able to regulate temperatures and do general work; adjacent county. Address, stating wages wanted, N, box 16, TIMES OFFICE.

WANTED—EXPERIENCED MAN OR LADY to sell stock; mines located in well-advertised district; pays immediate returns; gilt-edge proposition. Apply Monday or address 327 BYRNE BLOCK.

WANTED—MAN OR WOMAN WHO HAS $1000 and is capable of managing a 70-room rooming house; room and board; regular salary. COAST INVESTMENT CO., 221 Johnson Block.

WANTED—JAPANESE M. E. MISSION EMPLOYMENT Bureau, 933 S. Broadway. Tel. Sunset 579, Home 3733. Furnish most reliable help of all kinds, housecleaning by day or week. 11

WANTED — BOYS TO CARRY MORNING route. Apply 609 CORNWELL ST., Boyle Heights.

WANTED — FIRST-CLASS COAT-MAKER for Santa Barbara. Call at 238 W. SECOND ST.

Liners

WANTED—
Help, Male.

WANTED—JAPANESE Y.M.C.A. EMPLOYMENT BUREAU, 628 S. Los Angeles st.; supplies promptly most reliable help of all kinds. 'PHONE JAMES ... 10

WANTED — TRAVELING MAN TO CARRY our pure maple sugar and syrups as side line; can make your expenses selling to hotels. D. R. MEAD, 712 Grant Bldg. 'Phone Home 2009. 6

WANTED — FARMERS FOR FERTILE farms; will give entire crop . years; valuable improvements, fuel, fish, game and water free and abundant. HINCKLEY, 217 New High. 6

WANTED — EXPERIENCED CROCKERY and glassware salesman, must understand the better grades of goods. Call before 10 a.m. VOLLMER'S CHINA STORE, cor. Third and Broadway. 6

WANTED — MAN TO TRAVEL IN ARIzona and New Mexico; must invest $.00; money secure; exceptional opportunity for right party. Address O, box 9, TIMES OFFICE. 6

WANTED—MAN EXPERIENCED IN HANdling agents to manage Los Angeles office for eastern company; small investment, large profits. Address M, box 50, TIMES OFFICE. 6

WANTED—CIGAR SALESMEN WANTED IN every section to introduce our goods; experience unnecessary; good salary and expenses paid. EMANUEL & CO., Station J, New York City.

WANTED—DETECTIVE; CAN YOU SPARE part of your time for profitable detective work? No experience needed. Write AMERICAN DETECTIVE ASSOCIATION, Indianapolis, Ind. 6

WANTED—STEADY SOBER MAN ON DIStillate delivery wagon, must know town thoroughly, married man preferred, references wanted. WOOLNER OIL CO., 119 S. Broadway. 6

WANTED — RELIABLE ENERGETIC workers to distribute circulars, samples and advertising matter; good pay; no canvassing. CO-OPERATIVE ADVERTISING CO., New York. 6

WANTED — GOOD OFFICE BOY WITH wheel for errand and office work; permanent position to capable boy. Call Monday morning at 8 o'clock at 402 STIMSON BLDG. 6

WANTED—A MILLWRIGHT OR A CARpenter, accustomed to construct wooden machinery. GRIFFITHS-MUNSON BRIQUETTE CO., Atlantic st. and Santa Fe track. 7

WANTED — MEN TO LEARN BARBER trade; only 8 weeks required; our method saves 2 years' apprenticeship; catalogue mailed free. MOLER SYSTEM COLLEGE, S. F.

WANTED — COMPETENT ADVERTISEment and make-up printer for daily paper; non-union; must be rapid and good adv setter. Address J, box 97, TIMES OFFICE. 6

WANTED—A GOOD MAN AS MANAGER; salary $90 per month; must be able to invest about $1500 in a good money-making proposition. Address M, box 19, TIMES OFFICE. 6

WANTED—YOUNG MAN OF GOOD ADdress, wide awake, energetic and mechanically inclined to learn mechanical dentistry. A. F. SCHIFFMAN, 107 N. Spring. 8

WANTED—SPECIALTY SALESMEN FOR 1904; reliable temperate men whose earning capacity is $3600 or better. Address DEPT. E, box 470, Kansas City, Mo.

WANTED—GOOD YOUNG MAN IN MEAT market for delivery wagon, one with some experience preferred. Apply Monday PALACE MARKET, Third and Spring sts. 6

WANTED—TO PURCHASE ½ INTEREST in plumbing business or partner to start shop; references furnished and required. Address K, box 8, TIMES OFFICE. 6

WANTED—2 STEADY BOYS OVER 17 FOR shell novelty works; no cigarette smokers; right boys will find steady employment; wages start $6 week. 823 E. SECOND. 6

WANTED—BRIGHT BOY ABOUT 16 YEARS old for office work; good opportunity for promotion to right party. Call Monday 5.. N. MAIN ST., to WM. KENNEDY. 6

WANTED — CLEAN, CAREFUL, COMPEtent non-union job-press feeders. State last place of employment and give references. Address N, box 78, TIMES OFFICE. 6

WANTED — MEN EVERYWHERE; GOOD pay; to distribute circulars, advertising matter, tack signs, etc.; no canvassing. NATIONAL ADV. BUREAU, Chicago. 6

WANTED—TRAVELING SALESMAN TO carry quick-selling pocket side line; commission 25c; samples free. Address SIDE LINE, 315 Dearborn st., Chicago. 6

WANTED—EVERYWHERE: HUSTLERS TO tack signs, distribute circulars, samples, etc.; no canvassing; good pay. SUN ADVERTISING BUREAU, Chicago. 8

WANTED—MAN TO LEARN ASSAYING, cyaniding and chemical analysis, short time required, night or day instructions. Address O, box 43, TIMES OFFICE. 6

WANTED—A RELIABLE YOUNG MAN TO do janitor work in the Los Angeles Business College in exchange for tuition. Call at college office, 212 W. THIRD ST.

WANTED—STRONG BOY, 15 YEARS OR over, to help around horses, morning and evenings, for room and board; could go to school. Apply 523 MACY ST. 6

WANTED—OFFICE BOY AND JUNIOR clerk. Must have good references. Good position for satisfactory applicant. Address K, box .., TIMES OFFICE. 6

WANTED—TWO EXPERIENCED SALESmen; regular and special lines; no scheme; best honest line in United States. Address E, box 65, TIMES OFFICE. 6

WANTED—EXPERIENCED MAN, GERMAN preferred, to manage an old-established restaurant; good salary; references. Address J, box 99, TIMES OFFICE. 6

WANTED—WILL TRADE LOT AND CASH or country property for clearing and plowing 170 acres to plant to vineyard. SMITH BROS., 108 Stimson Block. 6

WANTED — YOUNG MAN FOR OUTSIDE work; must be a hustler. Good proposition for right man. Give references. Address K, box 95, TIMES OFFICE. 6

WANTED—BOY WITH WHEEL FOR OFfice and messenger service. Call after 10 a.m. Monday, 434 Bryson Block. CALIFORNIA MILL OWNERS' ASS'N. 6

WANTED — AT ONCE, EXPERIENCED traveling salesman for California; we want a salesman, none other need apply. Address DRAWER S., Chicago. 6

WANTED—$75 PER MONTH AND TRAVELing expenses paid salesmen to sell goods to grocery dealers; experience unnecessary. PURITY CO., Chicago.

WANTED — MEN WHO UNDERSTAND spraying water paint. Call Monday morning. MARSHALL FLOOR AND SUPPLY CO., 516 S. Broadway. 6

WANTED—BOYS UNDER 14 SEND NAMES and addresses of six boys and get printing press. AMERICAN SUPPLY CO., Dept. A, Coffeyville, Kan. 6

WANTED—MACHINIST WITH $500 TO INvest and take steady job in established business at good wages. Address M, box 48, TIMES OFFICE. 11

WANTED—FOR SKETCH, PROFESSIONAL black-face comedian, must sing and dance; call Monday and Tuesday, bet. 2 and 6 p.m., 214 W. 17TH ST. 6

WANTED — A FIRST-CLASS CARPENTER to put $400 into good business and take steady job with concern. Address M, box 49, TIMES OFFICE. 11

WANTED—WHY NOT TRY SIGN PAINTing? No experience required; no fraud; samples, instructions, etc., 10c. CITY SIGN CO., Springfield, O. 6

WANTED—GASOLINE ENGINEER WHO understands gasoline engine, and air compressors. Apply Monday morning, room 404, GRANT BLDG. 6

WANTED—BOY 17 TO 20 YEARS OF AGE, with wheel, for office work and to run errands. Write in own hand to M, box 13, TIMES OFFICE. 6

WANTED—DETECTIVES; EVERY LOCALity; good salary; experience unnecessary. INTERNATIONAL DETECTIVE AGENCY, Milwaukee, Wis. 6

WANTED—EMPLOYMENT OFFICE; FIRST-class help of all kinds furnished on short notice. 'Phone Main 1310. Home 1628. 213-214 WILSON BLDG. 6

WANTED — FIRST-CLASS SALESMAN BY cloak and suit house; must be good window dresser and experienced. Address N, box 16, TIMES OFFICE. 8

WANTED—SOBER AND HONEST YOUNG man to care for yard and assist in house, references required. 2802 LASALLE AVE., W. Adams car. 6

WANTED—FIRST-CLASS SHOWCASE MAKers; also special sash makers. SOUTHERN CALIFORNIA HARDWOOD MFG. CO., 9th and Kohler. 6

WANTED—HUSTLING YOUNG MAN TO work on real estate on commission; all city work. 517 BYRNE BLDG., Third and Broadway. 6

WANTED—LATHER AND PLASTERER TO work on 10-room house, day or contract; I furnish all material. E. PIERPONT, Nordhoff, Cal.

WANTED—AN EXPERIENCED COLLECTor, first-class, reference required; call in morning. STONE FURNITURE CO., 538-40 S. Spring.

WANTED—A PRACTICAL JEWELRY REpairer, permanent position; references required. H. J. WHITLEY CO., 111 N. Spring street. 6

WANTED—A STICKER MAN WHO KNOWS his business; must be up-to-date. Apply at mill, 1439 MISSION ROAD, or 467 S. Daly st. 6

WANTED—
Help, Male.

WANTED—CAPABLE TRAVELING SALESman for 1904; may start at once. Permanent to first-class man. BOX 608, St. Louis, Mo. 6

WANTED—TWO OR THREE MEN OF good address to canvass and collect; good pay to hustlers. Address 625 KOHLER ST. 6

WANTED—SOLICITORS, BIG MONEY IN it. Call and see us. UNITED STATES PRESSING CLUB CO., 213½ N. Spring st. 6

WANTED — A GOOD COAT-MAKER AND pants-maker for country; good wages; steady work. F. A. CHRISTMAS, Nadeau Hotel. 6

WANTED — FIRST-CLASS ALL-AROUND carriage woodworker. Apply PARROTT CARRIAGE MFG. CO., 10th and Main.

WANTED — ASSISTANT BOOK-KEEPER; salary $65 to begin; must invest $1000. Address BANKER, M, box 8, Times office. 6

WANTED—GOOD STOUT MAN TO RUN planer; also man to cut sash and door stock. CARPENTER & BILES, 120 E. 33d st. 6

WANTED—DESIGNER FOR ART WORKS; good salary for right man; German preferred. Address J, box 10, TIMES OFFICE. 6

WANTED—BRIGHT BOY WITH BICYCLE, steady position, wages start $6 per week. MAGNIN & CO., 251 S. Broadway. 6

WANTED — CHASER FOR FINE COPPER and brass works; good salary for right man. Address J, box 9, TIMES OFFICE. 6

WANTED—EXPERIENCED DRESS GOODS salesman. Apply to N. B. BLACKSTONE CO., Spring and Third sts. 6

WANTED—BOY WITH WHEEL TO MAKE himself useful around store and deliver; wages $5. SPIER, 121 S. Spring st. 6

WANTED — SOME FIRST-CLASS SHINglers at Ascot Park. Take San Pedro or Vernon street cars. A. M. ALLEN. 6

WANTED—GOOD PANTS FINISHER, $9 A week; steady work. 2233 ROGERS AVE., Boyle Heights. Cummings-st. line. 6

WANTED—GOOD OFFICE BOY WITH BIcycle, at once. WHOLESALERS' BOARD OF TRADE, 323 Bullard Blk. 6

WANTED—FIRST-CLASS SHADE MAKER and hanger; none other need apply. BARKER BROS., drapery dept. 7

WANTED — RELIABLE MAN TO TAKE part interest in small laundry. Address L, box 35, TIMES OFFICE. 6

WANTED — NON-UNION PLUMBER; steady job to right man. Call between 6 and 7, 882 E. 47TH ST. 6

WANTED—JAPANESE DAY WORK CO., 605 S. Grand ave. Tel. Home 5380. Reliable for house, window cleaning. 15

WANTED—GOOD BOYS WITH WHEELS for messenger work; easy work, good pay. 310 W. FIRST ST. 6

WANTED—MEN TO TAKE ORDERS, ACquainted with tailoring; references required. 247 S. BROADWAY. 3

WANTED — A GOOD FIRST-CLASS WOOD carver; steady work. Address L, box 14, TIMES OFFICE. 6

WANTED — BOY WITH WHEEL; CAN learn printing trade. GEO. RICE & SONS, 311 New High. 6

WATED—MEN AND WOMEN LEARN barber trade; pay while learning. 122 E. SECOND ST. 7

WANTED—4 GOOD LATHERS MONDAY morning at HIGHLAND PARK SCHOOL-HOUSE. 6

WANTED—CARPENTERS TO FIGURE finish for 8-room cottage. Monday, 1435 ALBANY. 6

WANTED—AN ENERGETIC YOUNG MAN to work in grocery. Call 2528 S. MAIN ST. 6

WANTED—CITY SALESMAN. APPLY PACIFIC TEA CO., 525 S. Los Angeles st. 7

WANTED — COOK EASTLAKE RESTAUrant. Cor. E. MAIN and CLOVER STS. 6

WANTED—YOUNG MAN TO REPAIR AND deliver stoves. COLGAN'S, 316 S. Main. 6

WANTED—MAN TO SHINGLE. 3D AND FIGUEROA, in rear of merry-go-round. 6

WANTED — 2 STRONG BOYS. CALL 309 TAJO BLDG., at 9 o'clock Monday. 6

WANTED—BOY AFTER SCHOOL HOURS; must have wheel. Call at SIEGEL'S. 6

WANTED—BOY WITH WHEEL AT DILLINGHAM'S, 315 W. Second st. 7

WANTED—BOY WITH WHEEL, Z. F. LITTLE & CO., 613 S. Spring st. 6

WANTED — BOYS TO CARRY PAPER routes. 205 NEW HIGH ST. 7

WANTED — GOOD PACKER. 1720 W. EIGHTH ST.; references. 7

WANTED—EXPERIENCED MAN ON WOODsizing saws. 966 E. FOURTH. 6

WANTED—CASH BOYS. MONTGOMERY BROS., Spring and Third sts. 6

WANTED — CAMP COOK, 8 MEN. CALL 501 GRANT BLDG., today. 1

WANTED—BOYS, MATEO AND DAY STS. L. A. COOPERAGE CO. 20

WANTED—BOY AT 907 E. NINTH ST. 3

WANTED—
Help, Female.

WANTED—HOTEL PASTRY COOK, COUNtry, $60 etc.; another, city, $9 etc., week; all-around hotel cook, $50 etc.; another, $40 etc.; cook, beach, $30 etc.; pantry woman, $.5 etc.; chambermaid, $25 etc.; dishwasher, $30 etc.; waitresses, Arizona, $25 etc.; Pomona, $30 etc.; Pasadena, $25 etc.; restaurant waitresses, city, $7 to $9 etc.; 30 housegirls and family cooks, city and country, $20 to $.0 etc.; girls to assist, $15 to $20 etc. HUMMEL BROS. & CO. 9

WANTED — MONEY FOR SALARIED people—any wage-earner needing money before pay day can get it from us; no commission or interest in advance; no mortgage or indorser required. Repay weekly, monthly or semi-monthly, in amounts $1 and upward, thus avoiding payment of the whole amount out of any pay day. Our plan pleases. THE CRESCENT LOAN CO., suite 64, Ramona Bldg, 305½ S. Spring st., third floor.

WANTED — LADIES TO LEARN TO REmove wrinkles, pimples, crowsfeet, blackheads and moth patches, with electric face massage; also to give electric scalp treatments and manufacture face and hair preparations; I guarantee to teach you so you will be able to go into business for yourself, or fill a position; diplomas given; special inducements to those beginning this week. PROF. C. C. M'KAY, 340½ S. Broadway. 6

WANTED—LADY'S MAID WITH REFERence, $30; man and wife, cook and coachman, Redlands, $65; cook and second girl, Redlands, $35 and $25; two house girls, Redlands, $30 each; cook and second girl, city, $30 and $25; same Montecito, $35 and $25; cook mining camp, $30; cook for 12, city, $35; cook, Pasadena, $35; second work, Pasadena, $25; house girl, Long Beach. MRS. HAWLEY, 254 S. Broadway. 6

WANTED—FORTIN & HAWKINS, FEmale department, Ramona Block, Spring and Third streets, Rooms 22-23; house girls, city, $20, $25; waitresses, hotel, city, $20, $25, found; cooks, city and country, $25 and $30; mangle girls, $6 and $7 week; hand ironers, $1.50 day; chambermaids, $20 and found; experienced salesladies, $7, $8, $10 week; pants and coat finishers, $9 week; experienced fitters, alteration room, $10 up; card indexer, $5 week.

WANTED—COOKS, CITY, AND PASADENA, restaurants, hotels, $40, $15 per week; waitresses, hotels, $25; private place, $.5; Pasadena, $25; Colton, $20; governess, one who can speak German, $25; Pasadena, chambermaids, $20; cook, private place, Pasadena, $25; housework and first-class family cooking, $35, $30; day work, $1.50. MRS. KEIFFER, 331½ S. Spring st., room 10. 'Phone Home 2429. 6

WANTED—COOK, BOARDING-HOUSE, $35; housegirl, 4 adults, Pasadena, $30; housegirl, Redlands, $30; girls to train for nurses, nice place, $10; housegirl, family 4; city, no laundry, $30; arm waitress, no Sunday work, $8; housegirl, plain place, 4 adults, country; $25; woman to assist, country, $4 week, and fare. MRS. GREGG, Miss Day's Office, 171½ S. Broadway.

WANTED — 2 SALESWOMEN FOR DRUGS, SUNDRIES AND TOILET ARTICLES; 3 SALESWOMEN FOR CHINA, GLASS AND SILVERWARE; 2 SALESWOMEN FOR JEWELRY; 10 SALESWOMEN FOR TOYS, DOLLS AND FANCY GOODS; 30 CASH GIRLS. APPLY SUPT.'S OFFICE, HAMBURGER'S, BEFORE 10 A.M. 6

WANTED — COOK, PASADENA, RESTAUrant, $15; waitress, hotel, country, $25 fare; hotel, city, $25; restaurant, $8; girl to learn waiting; small wages to start; chambermaid, $20; no room; experienced collar machine girl, $10; housegirls, city and country, $20; nursegirl, $20. MISS WEAVER, 340½ S. Broadway. 6

WANTED — ALL WOMEN SUFFERING from dyspepsia, indigestion or any stomach trouble to try Dr. Hartz Prescription. In most cases one bottle cures. A most valuable formula. Can be procured only from DR HARTZ MFG. CO., box 823, San Diego, Cal. Price $1.00. Try it. If not entirely satisfactory money cheerfully refunded.

WANTED—LADIES TO LEARN DRESSCUTting, dressmaking, and ladies' tailoring thoroughly by the McDowell perfect system; $5 starts you; dresses cut and fitted; patterns cut to measure, 25 cents. Removed to KNOX BLDG., 314 W. Fourth, between Broadway and Hill, rooms 105 and 111.

WANTED—CLERKS, SUITS, JACKETS, UNderwear, ribbons, drugs, sundries; laundry checker, $10; distributor, nurse, companion for old lady, office attendant, housekeeper, department house tailoress, chambermaid, waitress, factory forelady, others. NITTINGER'S, 252½ S. Main. 8

WANTED—REFINED ENGLISH AND GERman-speaking governess; meet employer Wednesday, 2 infant's nurses; must have references, city, $25 each; housegirl, city, $30; experienced hotel waitress, Arizona, $25; other good places. MRS. DR. SPENCER, 125½ E. Fourth st. 6

WANTED—
Help, Female.

WANTED—LADIES OF EXPERIENCE TO sell a guaranteed mining stock; liberal commission and assistance given to good representatives who will give entire time. This is a first-class proposition, and will stand closest investigation. Call 302 LANKERSHIM, city. 6

WANTED—AN OLD RELIABLE COMPANY will give desk room, with use of typewriter free, in prominent Broadway ground floor office, where public patronage can be secured, to responsible experienced stenographer. Address O, box 82, TIMES OFFICE. 6

WANTED—IN WIDOWER'S FAMILY LADY from 25 to 40 to assist with housework and sewing and to be as one of the family; girls are doing the work at present; permanent position to right party, wages $10 to $12 per month. Address O, box 87, TIMES OFFICE. 6

WANTED—

Apprentice.

Tuition $50 cash, 2 months' service.

Small salary to begin.

FANNY BRIGGS CARR FACE COMPANY, 315 W. Fourth.

WANTED—THE OUT WEST MAGAZINE can give immediate employment to a limited number of ladies—bright, active, energetic, intelligent ladies, who wish to make money in Los Angeles on a commission basis. For particulars, call at 115 South Broadway and ask for MR. TALBOTT.

WANTED—HOUSEGIRLS, PASADENA, $25; city, $25 and $30; Oxnard, $30; cook, restaurant, $35 to $40; waitress, $25; chambermaid, $25; nursegirl, $10; girls to clerk; also for dressmaking; many good places. MISS FOSTER, 247 S. Broadway. 6

WANTED—COMPETENT ENERGETIC BUSIness women to open offices at Los Angeles, San Diego, San Francisco, Sacramento, Seattle, Butte, Salt Lake and Dallas; free mileage for right parties. Address N, box 81, TIMES OFFICE. 6

WANTED—LADIES OF GOOD ADDRESS TO call on the families of Los Angeles and vicinity to introduce articles of daily use in every household; big money for hustlers. GOLDEN WEST CHEMICAL CO., 608½ S. Broadway. 6

WANTED—TWO THOROUGHLY EXPERIENCED HAIR DRESSERS, WHO CAN ALSO DO MANICURING; GOOD SALARIES AND PERMANENT POSITIONS. APPLY SUPT.'S OFFICE, HAMBURGER'S, BEFORE 10 A.M. 6

WANTED—BY REFINED SOUTHERN young lady, teacher, room in a refined Christian family, in exchange for private instructions or music lessons. Apply FLORY'S EMPLOYMENT BUREAU, 632½ S. Broadway. 6

WANTED—YOUNG LADY OF GOOD ADdress to sell in Los Angeles and vicinity, toilet remedies of exceptional merit; ladies have made from $5 to $9 per day selling these articles. Apply 453½ S. BROADWAY, room 21. 6

WANTED—REFINED WOMAN FOR GENeral housework by widower, small family; adults; plain home cooking, state salary and what work you can do; good home; references. Address L, box 84, TIMES OFFICE. 6

WANTED — SHORTHAND PUPILS FOR speed dictation and instruction, machine furnished at your home; terms reasonable. MISS MAUD BONNELL, Phone Pico 4611. 1914 SHERIFF PLACE. Take Washington car. 6

WANTED—FIRST-CLASS SOLICITOR FOR city; must have large acquaintance; steady position; promotion assured; ex-industrial insurance man preferred; liberal remuneration. Address K, box 69, TIMES OFFICE. 6

WANTED—MIDDLE-AGED LADY THAT can do mending and care for children for good home and small wages; one that is respectable and has good reference. Apply 1151 W. 29TH. 'Phone Pico 7491. 6

WANTED—7 LADIES TO INTRODUCE A fast-selling household necessity on guaranteed straight salary, $8 per week; no commission, no task; call Monday and Tuesday after 9 a.m. at room 1, 446 S. HILL ST. 6

WANTED—STENOGRAPHER AND TYPEwriter, rapid and accurate, accustomed to Smith Premier machine; no novice wanted; salary $50 per month. Address STENOGRAPHER, P. O. box 22. 6

WANTED—A NEAT GIRL THAT UNDERstands plain cooking to exchange her services for a course in the Los Angeles Business college. 212 W. THIRD ST., Call or write for full particulars.

WANTED—PUPILS TO FILL CLASSES for hairdressing, shampooing, cutting and singeing, dyeing and bleaching; special rates for one week only. 340½ S. Broadway. Work done by advance pupils. 6

WANTED — EXPERIENCED CROCKERY and glassware salesladies, must understand better grades of goods. Call before 10 a.m. Monday VOLLMER'S CHINA STORE, cor. Third and Broadway. 6

WANTED—YOUNG LADY WITH EXPERIence in folding printed matter; permanent position for right person. Apply Monday morning 8:30, AMERICAN INSTITUTE, 1114 S. GRAND AVE. 6

WANTED—GOOD STRONG GIRL FOR GENeral housework; family of adults; good home; treated as one of family and lessons on piano or violin and some wages. 'PHONES HOME 7634. WEST 2072. 8

WANTED—LADY SOLICITOR; GENTEEL employment; no books; must be acquainted in city; steady position; salary $5 weekly and good commission. Address K, box 70, TIMES OFFICE. 6

WANTED—A GOOD GIRL TO ASSIST with housework during the day; use of piano. Easy place to right party; German preferred. 'Phone PICO 7613. 1318 Georgia st. 6

WANTED—BEST CHANCE FOR INTELLIgent women to earn money; no canvassing. Call 423½ S. SPRING ST., room 30, tonight and tomorrow evening, 7 to 8, or Sunday, 12 to 2. 6

WANTED—LECTURER WISHES TO HEAR from lady capable of acting as advance agent; experience unnecessary; give telephone number. Address M, box 81, TIMES OFFICE. 6

WANTED—GIRLS FOR LIGHT OFFICE work; must be bright and neat, and willing to learn; salary $3 a week. Hours 8:30 to 5. Call Monday morning, 1114 S. GRAND AVE. 6

WANTED—REFINED YOUNG WOMAN for general housework; treated as one of the family; use of piano; country; wages $20. Call at 707 S. BONNIE BRAE. Red 3111. 6

WANTED—MIDDLE AGED WIDOW FOR chamber and mixed work; good home and wages now and a better thing later for the right party. Address K, box 39, TIMES OFFICE. 6

WANTED—LADIES TO DO PIECEWORK AT their homes; we furnish all materials and pay from $7 to $12 weekly. Send stamped envelope to ROYAL CO., 34 E. Monroe st., Chicago. 6

WANTED—LADIES HAVING FANCY WORK to sell, doilies, centerpieces, Battenberg and drawn work, send stamped envelope. LADIES' EXCHANGE, 34 D, Monroe st., Chicago. 6

WANTED—A FIRST-CLASS GENERAL housework girl; wages $30. Call Monday and Tuesday afternoons; phone Red 3801. 515 W. CALIFORNIA ST., Pasadena, Cal. 6

WANTED—GIRL WITH SOME KNOWLEDGE of sewing in dressmaker's establishment; also an apprentice; pay according to advancement. 9 COLONIAL FLATS, Eighth and Broadway. 6

WANTED — LADIES, $30 PER MONTH writing letters from copy. Stamped addressed envelope. WOMAN'S SUPPLY CO., 33½ Dearborn st., Desk 1, Chicago. 6

WANTED—EXPERIENCED SALESWOMEN in a number of departments. Apply before 10 a.m. Monday to Superintendent THE BROADWAY DEPARTMENT STORE. 6

WANTED—A WOMAN TO WASH AND REpair gentleman's laundry in first-class shape at reasonable figure. Answer immediately, address M, box 30, TIMES OFFICE. 6

WANTED—LADIES; MOST PROFITABLE home work; $9 to $15 weekly; material free, no canvassing; steady work; send stamped envelope. SURETY CO., Chicago. 6

WANTED—A YOUNG LADY, THAT UNderstands the candy business and chocolate dipping. Permanent position.—Apply Monday. 516 W. SEVENTH ST. 7

WANTED—LADIES TO LEARN VESTmaking; about 4 weeks required; terms reasonable, and on installments if desired. Address N, box 83, TIMES OFFICE. 6

WANTED—TO GIVE GOOD HOME, small allowance to young girl 16 to 20, in exchange for light services in family of 3. Call Sunday, 118½ W. 37TH ST. 6

WANTED—GOOD, RELIABLE WOMAN for cook, private family; go home nights; state qualifications and wages wanted. Address N, box 42, TIMES OFFICE. 6

WANTED—GIRL FOR GENERAL HOUSEwork in small family, swedish preferred; only those having best references need apply at 686 CARONDELET ST. 6

WANTED—SEVERAL GIRLS WITH SOME knowledge of burning in wood to furnish their own pyrograph. Come ready to go to work Monday. 1618 S. MAIN ST. 6

WANTED—FINEST OPPORTUNITY FOR intelligent women to earn money; no canvassing. Call 423½ S. SPRING ST., room 30, to 3, today, or 9 to 3 Monday. 6

WANTED—YOUNG LADY TO ASSIST IN optical store, one with some experience preferred; state salary expected. Address N, box 24, TIMES OFFICE. 6

WANTED—DR. ALICE M. G. to communicate with the elder Mrs. Ames but has lost the address. DR. ALICE M. GIVENS, Gen. Del., city. 6

WANTED — GIRL FOR GENERAL HOUSEwork, 3 in family, 2325 THOMPSON ST.; University car. 7

WANTED—
Help, Female.

WANTED—YOUNG LADY STENOGRAPHER and book-keeper, salary $60 monthly; position permanent; must have $500. Address M, box 9, TIMES OFFICE. 6

WANTED—GIRL FOR PLAIN COOKING and general housework; light work but must bring good references. Call room 49, COURTHOUSE, Law Library. 6

WANTED—A YOUNG GIRL TO ASSIST IN light housework, and help care for baby; in family of 2; in exchange for room and board. 719 LAKE ST. 6

WANTED — BRIGHT GIRL IN ENAMEL letter factory; small salary while learning; experience not necessary. 388 S. LOS ANGELES ST., upstairs. 6

WANTED—6 RELIABLE BUSINESS WOMen to travel and establish offices for an eastern wholesale house; investigate at room 3, 552 S. BROADWAY. 6

WANTED—YOUNG LADY, QUICK WRITER in figures for laundry office work; must have replies by Saturday noon. Apply J, box 78, TIMES OFFICE. 6

WANTED—EXPERIENCED OPERATORS TO sew on overalls and pants, highest wages paid and machines run by power. Apply at 346 N. MAIN ST. 6

WANTED—EXPERIENCED OPERATORS ON neckwear on automatic machine. Apply between 12 and 1 Monday at D. HARTMAN, 314 Bryson Block. 6

WANTED—LADY FOR GENERAL HOUSEwork and assist with 2-year-old child; 3 in family; wages $20. Call after today, 676 S. BONNIE BRAE. 6

WANTED—PUPILS TO FILL OUT CLASSES in hairdressing, shampooing and manicuring, at 340½ S. BROADWAY. Special inducements this week. 7

WANTED — FIRST-CLASS TAILORESS skirt maker and beginners. Inquire at 807 W. Third st., Sunday or Monday, CONICK & LIPPMAN. 7

WANTED—YOU CAN MAKE MORE IF YOU have a little idle time; call at 415 N. FREMONT AVE., near W. Temple car line, and be convinced. 6

WANTED—NEAT AND WILLING PERSON FOR SMALL FAMILY, BREAD AND LAUNDRY OUT; BEST WAGES. 1190 W. ADAMS. 6

WANTED—GOOD ALL-AROUND PAINTer. Call Sunday afternoon at BASETTA, between Prospect and Franklin ave, East Hollywood. 6

WANTED—A GIRL FOR GENERAL HOUSEwork and to care for 2-year-old baby. Call Monday morning; wages $20. 2619 ORCHARD AVE. 6

WANTED—YOUNG LADY AS HOUSEKEEPer, please state wages, age and how long been in city. Address M, box 31, TIMES OFFICE. 6

WANTED—COPY LETTERS AT LEISURE; $10 weekly easily earned; inclose stamp for particulars. L. ROYAL CO., 10 W. 23d, New York.

WANTED—A TRUSTWORTHY GIRL HELP takecf baby; good references required; $10 month. Address SIXTH AND CUMMINGS ST. 6

WANTED — IMMEDIATELY, A STRICTLY first-class steady dressmaker; a snap for the right party. Apply 1602 S. GRAND AVE. 6

WANTED—YOUNG WOMAN FOR HOUSEwork and cooking small family; wages $20. Call Monday morning, 123 W. 30TH ST.

WANTED—A GIRL EXPERIENCED IN tailoring, good wages, steady work. Apply KANSAS CITY TAILORS, 204 N. Spring. 6

WANTED—A YOUNG WOMAN TO HELP with housework morning and evening for board and lodging. 636 W. 16TH ST. 6

WANTED—GOOD BURNERS FOR LEATHer; bring samples of work Monday morning. J. T. SHEWARD, 344 S. Broadway. 6

WANTED — MRS. DR. SPENCER'S EMPLOYMENT OFFICE, 125½ E. Fourth st. For women only. 'Phone James 5421.

WANTED — FIRST-CLASS COOK AND laundress, $30; second girl, $2.. Call Monday morning. 683 CARONDELET ST. 6

WANTED—SEWING GIRLS AND APPRENtice. Apply Monday morning, MRS. DE PREZ, 314 W. Fourth, room 112. 6

WANTED — SALESLADIES. MUST HAVE experience. Apply early Monday morning J. T. SHEWARD, 344 S. Broadway. 6

WANTED—LADY TO LEARN HAIR DRESSing, manicuring, face and scalp massage. MEME BROWER, 254 S. Broadway. 6

WANTED—HOUSEKEEPER FOR WIDOWer with small children; state age, or do not not reply. Address P. O. box 764. 6

WANTED—A YOUNG GIRL TO ASSIST with light housework in a good home. Call at once. 437 CALIFORNIA ST. 6

WANTED—GRAMMAR SCHOOL GIRL FOR light housework; family 2; good home. Call 2830 S. OLIVE. Home 'Phone 7258. 6

WANTED—GOOD SEAMSTRESS AT DRESSmaking parlors, S.E. corner NINTH and GRAND. Call Sunday morning. 6

WANTED — NEAT SEWERS TO MAKE neckwear; good wages, steady employment. Apply 115 E. SECOND ST. 7

WANTED—GIRL FOR GENERAL HOUSEwork. MRS. FERGUSON, Hollywood, cor. Prospect ave. and Orange st. 6

WANTED—GOOD PAY FOR SPARE TIME of intelligent women. A. STEGMAN, 429 LaSalle ave., Chicago, Ill.

WANTED—NICE OLD LADY TO KEEP house for young couple, both away all day. Apply 324 W. SEVENTH. 6

WANTED—GIRL FOR LIGHT HOUSEwork; small family; must come well recommended. 2122 E. FIRST. 6

WANTED—GIRL FOR GENERAL HOUSEwork; family 3, wages $25; 452½ S. BROADWAY, room 20, Monday. 7

WANTED—APPRENTICES FOR DRESSmaking. MRS. A. BOUTIN, 307 S. Broadway, Rooms 32-33. 6

WANTED—REFINED LADY AS MOTHER'S help. German preferred. Address O, box 54, TIMES OFFICE. 6

WANTED—GIRLS IN THE CANDY AND chocolate department. BISHOP & CO., 7th and Alameda st. 6

WANTED—YOUNG WOMAN OF EXPERIence to care for infant; wages $25. 639 S. BROADWAY. 7

WANTED—DRESSMAKER WANTS COMpetent help; also apprentice. Call 724 W. 11TH ST. 6

WANTED — A GOOD WOMAN TO DO chamber work, half a day, at $3 week. 308½ S. SPRING. 6

WANTED — RELIABLE MIDDLE-AGED woman to care for young baby, 1033 BEACON ST. 6

WANTED—FIRST CLASS WAIST TRIMmer, good wages to the right party. 1018 S. OLIVE. 6

WANTED—O... COOK AND ONE DISHwasher for restaurant. 432 W. SEVENTH ST. 7

WANTED—GOOD PASTRY COOK; WAGES $12; no Sunday work. 326 W. SECOND ST. 7

WANTED—GOOD SEAMSTRESS TO SEW IN dressmaking room. Call 639 S. BROADWAY. 7

WANTED—FIRST CLASS STARCH IRONER. MODEL HAND LAUNDRY, 509 Ceres ave. 7

WANTED — MILLINERY APPRENTICE, paid while learning. 217½ S. SPRING ST. 7

WANTED—GIRL FOR GENERAL HOUSEwork; good wages. 639 S. BROADWAY. 7

WANTED—A HEALTHY WET NURSE. good wages. Apply 1703 S. FLOWER. 6

WANTED — GIRL TO LEARN CUSTOM tailoring. ROOM 14, 128½ S. Spring st. 6

WANTED—GIRL FOR GENERAL HOUSEwork in small family. 833 W. 18TH. 6

WANTED—GIRL TO TAKE CARE OF child. Call 440 COMMERCIAL ST. 6

WANTED—2 ENERGETIC, EXPERIENCED chambermaids. Call 595 S. SPRING. 6

WANTED — GIRL FOR GENERAL HOUSEwork, 3 adults. 1844 FLOWER ST. 7

WANTED—SHIRT POLISHER ON TYLER machine. Apply 240 E. FIRST ST. 6

WANTED—HOUSEKEEPER AT 420 FOURTH st. to take charge of rooming-house. 6

WANTED—A FEEDER FOR JOB PRESSES. LOS ANGELES PRINTING CO. 7

WANTED — FIRST-CLASS VEST MAKER. Apply BIEHL, 309 W. Second. 7

WANTED—AT ONCE: FIRST-CLASS WAIST finisher, at 217½ S. SPRING. 7

WANTED—GIRL FOR GENERAL HOUSEwork. 942 WESTLAKE AVE. 6

WANTED—GIRL FOR HOUSEWORK, NO washing. 1319 S. HOPE ST. 6

WANTED — WAITRESSES. INQUIRE H. HART, Natick House. 12

WANTED—DAY WORK, COLORED. HOME 7560; Main 2792. 7

WANTED—SECOND GIRL FOR FAMILY. 639 S. BROADWAY. 7

WANTED—
Help, Male and Female.

WANTED—AN EXPERIENCED, RESPONsible advertisement solicitor for a high-class city guide. Either lady or gentleman, on commission; state experience; suitable references will insure a reply. Address L, box 73, TIMES OFFICE. 6

WANTED—DEPUTIES, BOTH SEXES, TO solicit members for new fraternal order; good terms to hustlers. Call or address FRATERNAL GUARDS OF AMERICA, Fulton Bldg., 207 New High st., city. 6

WANTED—LADIES AND GENTLEMEN OF good address to represent us throughout Southern California; big money to be made daily. GOLDEN WEST CHEMICAL CO., 608½ S. Broadway. 6

WANTED—EXPERIENCED MAN OR WOMan to keep books and have some knowledge about wall paper and paint; good salary to right person. 125 E. SECOND. 6

WANTED—
Help, Male and Female.

WANTED—IF YOU WANT ANY GOOD, reliable colored help, I have cooks, waitresses, coachmen, house girls and porters, all of whom are registered with me are required to present recommendations of five years previous before they are entered upon the register; by so doing I have nothing on my list but good, competent help. I have been in business here for 12 years and I know just what you want for domestic purposes. Call and see J. B. LOVING, 128 N. Main st. Phones Main 2352; Home 1..7. 6

WANTED—MAN AND WIFE, MIDDLEaged people, to do the work and business of rooming-house, references required. Address O, box 7, TIMES OFFICE. 6

WANTED—MAN AND WIFE WHO, WISHing a small furnished cottage, will take janitor service or house work for rent. Call at 420 WEST SIXTH. 6

WANTED—A GOOD DEMONSTRATOR MAN or woman for Pyro Gas Heaters; something new; good pay. PYRO HEATER CO., 134½ N. Spring st. 6

WANTED — AN ELDERLY LADY OR couple to do light housework for room and board. Apply or address 833 W. 35TH ST. 6

WANTED—
Situations, Male.

WANTED—

A good employee is a good investment; a poor one a loss.

We make a specialty of clear-cut, reliable, up-to-date office and mercantile assistants.

Our reputation and systematic methods are such as to attract people of the highest capabilities and standing to our list.

EDUCATIONAL EXPERT CO., 525 Byrne Block.

WANTED—BOOK-KEEPING—

Set of books opened, $10 up.

Set of books kept per month, $5 up.

Set of books supervised per month, $5 up.

Set of books audited per month, $5 up.

Posted monthly, weekly or oftener.

THE AUDIT COMPANY.

Home 'Phone 1049. 229 Byrne Bldg.

Carson C. Cook, Prest. L. J. Olive, Mgr.

Office hours, 12 to 1.

WANTED — BY AN EASTERN MARRIED man, a position in carpenter work, have some experience and would like a job as assistant with a skilled carpenter, so as to learn the trade, and become myself a skilled workman. Address L, box 56, TIMES OFFICE. 6

WANTED — SITUATION, AN EXPERIenced man in automobile repairing and bicycle work; aged 27 years; was formerly manager of a large shop in New York State, can furnish best of reference; will do anything mechanical. Address K, box 1, TIMES OFFICE.

WANTED—WORK BY EASTERN MAN; has good letters; willing to work; some experience as carpenter; have one year's experience running small refrigeration machine and dynamo driven by 30-H.P. motor; [illegible] Address G, box ... TIMES OFFICE.

WANTED — INTELLIGENT WELL-EDUcated young man of 30 desires light out [illegible] work of any kind; will go on ranch for good home and considerate treatment; A-No. 1 references given. Address A. [illegible] 502 W. SIXTH ST. 6

WANTED — POSITION AS MACHINERY salesman and assembler; I don't need a dictionary and city guide to set up any machine and will prove a valuable man; best references. Address box 1, TIMES OFFICE, Pasadena. 6

WANTED—HOUSE OWNERS, NOW IS THE time before the holidays to have repairs made about the house; Call Home 'phone 4131 for carpenter, locksmith or any other kind of repair work. E. G. BODENDEEK, 1140 Olive. 6

WANTED — REAL ESTATE MAN WANTS position; will work on commission; age 35; 17 years' experience in large eastern office; thorough understanding of titles, legal papers. Address J, box 51, TIMES OFFICE. 6

WANTED — POSITION BY AN EASTERN lumber man; 12 years' experience as manager of a large retail yard; knows all the details of the business; can give best of references. Address J, box 35, TIMES OFFICE. 6

WANTED — COOK WOULD LIKE TO GO with mining camp as cook; has little cash; good rope man; has worked in mines; will go anywhere. Address N, box 5, TIMES OFFICE. 6

WANTED — POSITION AS CLERK IN drug store; registered Nebraska and Arkansas; 7 years' experience and single; steady job preferred; city or country. Address K, box 68, TIMES OFFICE. 12

WANTED—SITUATION BY YOUNG MAN of extensive business experience and executive ability, as office man or salesman; good at figures and penmanship; highest reference. Address J, box 56, TIMES OFFICE. 6

WANTED—POSITION BY YOUNG MAN with no bad habits whatever, but good references; want the job where a good man is hard to keep but well paid; not averse to traveling. Address box 452, PASADENA. 6

WANTED — ADVERTISING MAN WITH good eastern record, capable accountant, wants position with corporation or firm where experience and trustworthiness is desired. Address K, box 7, TIMES OFFICE. 9

WANTED — JAPANESE, HONEST, GOOD cook, has experience over 3 years, wants position in private family; works clean and steady; wages $8 up per week. N. SHINIZU, 647 S. Spring. 'Phone Main 2062. 6

WANTED—YOUNG MAN FROM THE EAST, no invalid, would like situation on nut or fruit ranch; will work for small sum over bed and board for the experience. Address "OHIO," J, box 47, Times office. 6

WANTED—SITUATION BY YOUNG MAN as assistant book-keeper or bill clerk; experienced, quick and accurate at figures, aged 26 years; best of references. Address M, box 74, TIMES OFFICE. 6

WANTED—IF YOU WANT TO BUY WINdow glass or want broken glass replaced call up Home 'phone 5383; we are prompt and will attend to your orders. E. X. WILLARD, 1001 N. Alameda st. 6

WANTED — BY COMPETENT MAN, POSItion as janitor, porter or general utility in store; state wages and particulars by letter or 'phone. Address S. L., 807 NEW DEPOT ST., or 'phone black 2386. 6

WANTED—SITUATION, PRIVATE PLACE, reliable, trustworthy elderly man, understands care horses, carriage, place generally, good references from last place. Address K, box 15, TIMES OFFICE. 6

WANTED—BY YOUNG MAN OF 1½ YEARS' experience in machinist's trade, position where he can finish learning the trade; no objections to leaving the city. Address J, box 20, TIMES OFFICE. 6

WANTED — AN ELDERLY, RELIGIOUS man wants position as night watchman; light delivering or care for horses or cows. Best of reference given. Address K, box 79, TIMES OFFICE. 6

WANTED—POSITION IN PRIVATE FAMily where are some Christian people, preferred; a single man, good worker about the house, garden, cow, horse. Address N, box 68, TIMES OFFICE. 6

WANTED—SITUATION BY AN EXPERIenced building superintendent and draughtsman with an architect or contractor firm; Chicago experience. Address K, box 41, TIMES OFFICE. 6

WANTED—SITUATION BY CONTRACTor's office man and time-keeper; long experience in field and office; sober and reliable, highest references. Address J, box 55, TIMES OFFICE. 6

WANTED—POSITION BY YOUNG MAN IN a store or office or collecting, have common-school education and am willing to work, best of references given. Address Q, box 2, TIMES OFFICE. 6

WANTED—A GENTLEMAN WITH BEST of references as experienced nurse wants care of an invalid, good at massage. Address nurse, 549½ S. SPRING ST., room 24, Home telephone 2602. 7

WANTED—A THOROUGHLY COMPETENT young man would like a position on a ranch; owing to nervous debility; wants outdoor life. Address K, box 23, TIMES OFFICE. 6

WANTED—BY MARRIED MAN, POSITION as foreman on alfalfa, grain or stock ranch, 14 years' experience in this State, good reference. Address B, 1508 W. 12th st., Los Angeles, Cal. 6

WANTED—BY A PRACTICAL FLORIST, A place or two to care for where high-grade work is desired; only those having the ability and disposition to pay such need apply. 1052 W. 35TH ST. 6

WANTED—YOUNG MAN; 27; SINGLE; wishes position in some business; has long experience in grocery; just arrived from New York. FRANK HEJLEK, 334 E. Fourth st. 7

WANTED — DENTIST WANTS POSITION; salary or commission. Expert operator and crown and bridge worker; all or part time. Good contractor. Address L, box 3, TIMES OFFICE. 9

WANTED—POSITION; AM PREPARED TO post books, daily or weekly; bring balances down on all ledger accounts; make out bills and collections. Address L, box 9, TIMES OFFICE. 6

WANTED—ENGINEER WANTS POSITION, thoroughly understands steam, electricity and gasoline; best of Colorado references; will leave city. Address F, box 49, TIMES OFFICE. 6

WANTED — POSITION AS CLERK IN either grocery store or department store; by eastern young man of 7 years' experience. Address D. R. MITCHELL, 648 S. Olive st. 6

WANTED—
Situations, Male.

WANTED—POSITION IN LAW OFFICE, 6 years' practice in Colorado; also shorthand and typewriting; 33 years old; healthy; references. Address H, box 18, TIMES OFFICE. 6

WANTED—SITUATION BY YOUNG MARried man, no children, to take care of ranch, understand horses, milking, etc.; Address P. N. DANDURAND, Station A, Los Angeles. 6

WANTED—A STRONG MAN 30 YEARS wants work of some kind; is willing and obliging; strictly temperate; honest and faithful. FRED ROBBINS, 421 W. Second st. 6

WANTED — POSITION IN WHOLESALE fruit business by able-bodied man, aged 30, understands handling bananas to perfection. 12 years' experience; H. FINE, 712 Hope st. 7

WANTED—HOTEL OR RESTAURANT MANager, steward or clerk, thoroughly experienced, just from the East, wishes an engagement. Address M, box 43, TIMES OFFICE. 6

WANTED—SITUATION BY COACHMAN OR general man, experienced driver and all-around man on private place, moderate wages. Address O, box 68, TIMES OFFICE. 6

WANTED—SITUATION BY AN ACCOUNTant and general office man, several years' experience in city; can give good city reference. Address N, box 59, TIMES OFFICE. 6

WANTED—SITUATION BY A MAN ON gentleman's place; understands the care of horses, cows and garden; the best of references. A. A. F., 339 OLIVE ST., city. 7

WANTED—SITUATION BY AN ENERgetic young man wishing to learn the carpenter trade; handy with tools; small pay. Address L, box 29, TIMES OFFICE. 6

WANTED—COACHMAN, RELIABLE MAN, would like situation where good work is appreciated, also understands lawn work. Address A. F., box 10, TIMES OFFICE. 12

WANTED — TRUCKING AND TRANSFER work to do, can furnish fine spring truck and guarantee careful handling; also have dirt for sale. Apply 825 W. NINTH. 6

WANTED — POSITION AS MANAGER ON poultry farm by an experienced poultry man, would work on shares or salary, or both. Address L, box 58, TIMES OFFICE. 6

WANTED—SITUATION, AN EXPERIENCed cut stone superintendent and draughtsman; 15 years experience in the east. Address K, box 40, TIMES OFFICE. 6

WANTED—CARPENTER AND ARCHITECT would like to go to Mexico to work; also understands assaying; can give references. Address J, box 38, TIMES OFFICE. 6

WANTED—A YOUNG MAN WOULD LIKE work of some kind with private family; understands care of horses, lawn, etc. J. ROBEJSEK, 421 W. Second st. 6

WANTED—POSITION AS STENOGRAPHER or clerk; young man, 5 years' experience; rapid, accurate; also book-keeper. J. STEWARD, 831 W. Ninth st. 6

WANTED—BY A YOUNG MAN, A PLACE to work for room and board, mornings and evenings, while attending school. Address K, box 85, TIMES OFFICE. 6

WANTED—YOUNG MAN, BUSINESS COLlege graduate, wants work in office, store or as delivery man. Address MAHAN, 409 E. Fifth. Home 'phone 3166. 6

WANTED—NEAT APPEARING RESPECTAble young man would like interview with view to position; no agents. Address K, box 38, TIMES OFFICE. 6

WANTED — SITUATION BY PRACTICAL gardener and florist, competent to take charge of large grounds. For particulars address N, box 54, TIMES OFFICE. 6

WANTED—EXPERIENCED BOOK-KEEPer, health and habits good, first-class testimonials, wishes engagement. Address N, box 8, TIMES OFFICE. 6

WANTED — BOOK-KEEPER; A-1 AMERican, age 30; good penman, rapid, accurate; first-class references; salary $15. Address L, box 34, TIMES OFFICE. 6

WANTED—POSITION BY EXPERIENCED packer in furniture, glassware and general merchandise; also marker. Address K, box 57, TIMES OFFICE. 6

WANTED—RELIABLE COACHMAN WANTS any kind of work on private place, willing worker, honest, trustworthy. Address K, box 25, TIMES OFFICE. 6

WANTED—GARDEN WORK OR WORK OF any kind by honest, industrious young man by day, week or month. Address M, box 14, TIMES OFFICE. 6

WANTED—WORK BY CHRISTIAN YOUNG man, work in store, factory or elsewhere by day, week or month. Address M, box 15, TIMES OFFICE. 6

WANTED—CARPENTER WANTS WORK; cottage work or finishing work done at low prices; references. G. C. KEWES, 2629 Downey ave., city. 11

WANTED—SITUATION BY JAPANESE, first-class cook in restaurant, boarding-house or hotel. Address FRANK, 518 North Alameda, room 29. 6

WANTED—A PRIVATE PLACE TO ATtend to horses, am a good driver and gardener, good all round man. Address K, box 58, TIMES OFFICE. 6

WANTED—POSITION BY A YOUNG MARried man in a wholesale house or any kind of honorable position. Address J, box 66, TIMES OFFICE. 6

WANTED—SITUATION BY BOOK-KEEPER and stenographer, long experience, best references. Address 1217C W. SEVENTH. 'Phone Red 6... 8

WANTED—SITUATION; MAN PAST MIDdle age to care for horses and lawn work; can milk if necessary. F. D. LEPPER, 804 W. 35th st. 6

WANTED—HAVE YOU A WINDMILL? Does it work? If not, send for F. L. LANG, 417 W. Fourth st.; he will repair it for you. 7

WANTED—EXPERIENCED COLLECTOR wants employment with good firm; commission basis preferred; bond. R., 123 CARR ST. 6

WANTED — SITUATION WANTED BY married man in second-hand store as general repairer. Address L, box 93, TIMES OFFICE. 6

WANTED—A POSITION AS DETECTIVE in large store during holidays; the best of references. Address room 13, 834½ TEMPLE ST. 6

WANTED—BY A YOUNG MAN OF 21, A position in dining-room or kitchen, 2 years' experience. Address O, box 72, TIMES OFFICE. 6

WANTED — SITUATION AS NURSE BY young man to invalid gentleman; understands massage. Address L, box 95, TIMES OFFICE. 8

WANTED—POSITION BY FIRST-CLASS watchmaker and salesman; very best references. Address K, box 60, TIMES OFFICE. 6

WANTED—POSITION AS COLLECTOR with some good house or firm; references and bond. Address L, box 30, TIMES OFFICE. 6

WANTED—GOOD SOLICITOR FOR THE largest glass bottom boat at Catalina. Apply quickly at 3009 HUNTER ST., Los Angeles. 6

WANTED—BY YOUNG GERMAN, SITUAtion as butter maker, well acquainted with business. RANHOLD WEHLE, 251 E. First. 6

WANTED — STRONG, HEALTHY YOUNG man of 24 desires work of any kind afternoons. Address K, box 88, TIMES OFFICE. 6

WANTED—GENTLEMAN WANTS TO GO East as companion to invalid or similar capacity. Address J, box 62, TIMES OFFICE. 6

WANTED—DO YOU WANT A CARPENTER to remodel your house or build new? Call 1431 SANTA FE AVE., 3d house north of 9th. 6

WANTED—SITUATION BY COLORED cook; strictly first-class and well experienced. Address O. K., 1367 WILSON ST. 6

WANTED—POSITION AS WATCHMAN BY reliable young man; best of references. Address or call, D., 1201½ E. 15TH ST., city. 6

WANTED—POSITION BY ELDERLY MAN, experienced in clothing and men's furnishings. Address L, box 81, TIMES OFFICE. 6

WANTED—BY RELIABLE GARDENER, work of all kinds. IRA S. SPALDING, 22.. W. Seventh st. Home 'phone 5357. City. 6

WANTED — EXPERIENCED LAUNDRY driver from East would like position at same. Address J. H. B., 742 E. Pico st. 6

WANTED—WINDOWS AND FLOORS TO Clean on new building by good men, cheap. Address 3010 DALTON AVE. 6

WANTED—JAPANESE (25) WISHES PLACE to work on lawn or ranch; manage horse; speak well. YOBUTA, 714 Santee st. 6

WANTED — FIRST-CLASS CHEF COOK wants a situation. FLORY'S EMPLOYMENT BUREAU, 632½ S. Broadway. 6

WANTED—JAPANESE COOK WANTS POsition; one, $35 up; other, $40 up. 631 W. SIXTH. 'Phone Home 1678. Main 1714. 6

WANTED—POSITION BY GOOD PRACTIcal farmer from the East; good references. Address G, box 12, TIMES OFFICE. 6

WANTED—SITUATION BY RELIABLE JAPanese as schoolboy or housework. WATABE, M. E. Mission, 933 S. Broadway. 6

WANTED—BY JAPANESE M. E. MISSION EMPLOYMENT BUREAU. Housecleaning and all kinds help. 933 S. Broadway. 7

WANTED—BRICK WORK, FIRST-CLASS work guaranteed; low prices. C. H. GRIMWOOD, 251 S. Hill. Phone Home 7692. 6

WANTED—SITUATION AS BOOK-KEEPER or assistant book-keeper; good references. Address J, box 74, TIMES OFFICE. 6

WANTED—
Situations, Male.

WANTED—FIRST-CLASS CARPENTER builder wants work, regardless of [illegible] Address N, box 43, [illegible]

WANTED — SITUATION BY [illegible] office man, as stenographer [illegible] Address S, 221½ S. FIGUEROA [illegible]

WANTED—A SCHOOLBOY [illegible] like a place to work for room and [illegible] Address O, box 46, TIMES OFFICE. [illegible]

WANTED—BY YOUNG LADY [illegible] man; references and bond if [illegible] dress L, box 31, TIMES OFFICE. [illegible]

WANTED — LAWN WORK BY [illegible] enced man; can furnish references. [illegible] dress K, box 67, TIMES OFFICE. [illegible]

WANTED — SITUATION AS GARDENER and stableman by reliable steady man [illegible] dress J, box 64, TIMES OFFICE. [illegible]

WANTED—CARPENTER WANTS JOBS altering or repairing old or new work [illegible] ply J. ROCIUE, 157 Loma Drive. [illegible]

WANTED — SITUATION; EASTERN [illegible] willing to work, 12 years experience [illegible] penter work. 919 BIRCH ST. [illegible]

WANTED—A POSITION AS CHEF [illegible] first-class hotel; good references. [illegible] G, box 20, TIMES OFFICE. [illegible]

WANTED — YOUR JOB, CARPENTER and house repairing. WEBB, the carpenter, 536½ S. Spring. Home 1432. [illegible]

WANTED — SITUATION, FIRST-CLASS cook; meats, soups and entrees. Address box 94, TIMES OFFICE. [illegible]

WANTED—JAPANESE DAY WORK CO. S. Grand ave. Tel. Home 5380. [illegible] house, window cleaning. [illegible]

WANTED — A POSITION AS STEAM engineer or gasoline. Address N, box [illegible] TIMES OFFICE. [illegible]

WANTED—POSITION BY GOOD RELIABLE business man, aged 50. Address L, box [illegible] TIMES OFFICE. [illegible]

WANTED — PIANO PLAYER [illegible] good position. Address L, box 21, [illegible]

WANTED—JOB BY A PAINTER [illegible] grain and hard finish. H. S. [illegible] UEROA. [illegible]

WANTED—POSITION AS FIRST-CLASS around cook. Address N, box 71, TIMES OFFICE. [illegible]

WANTED—BY COLORED MAN, WORK [illegible] yard, attend horses, reference. [illegible] TON. [illegible]

WANTED — EXPERIENCED STENOGRApher desires situation. Address [illegible] AVE. [illegible]

WANTED — LAWNS TO CARE FOR [illegible] the month. Address 3010 DALTON [illegible]

WANTED—AN ALL-ROUND MAN WANTS work. Address L, box 31, TIMES OFFICE. [illegible]

WANTED—SITUATION; JANITOR WORK. Address M, box 34, TIMES OFFICE. [illegible]

WANTED—
Situations, Female.

WANTED—A MIDDLE-AGED LADY OF [illegible] [illegible] as housekeeper [illegible]

WANTED—A WOMAN IN NEED OF work, plain sewing, [illegible]

WANTED—BY AN ACCOMPLISHED [illegible] [illegible] FRANCIS, Redondo Beach Postoffice. [illegible]

WANTED—A WIDOW OF REFINEMENT [illegible]

WANTED—BY A REFINED, MIDDLE-AGED American lady, position as companion [illegible]

WANTED—STENOGRAPHERS FURNISHED [illegible] SMITH PREMIER TYPEWRITER AGENCY, 123 S. Broadway. [illegible]

WANTED—MANAGEMENT OF UP-TO-DATE rooming-house, or as housekeeper [illegible] dress L. J., 808 S. MOLINE AVE. [illegible]

WANTED — EXPERIENCED TEACHER [illegible] and stenographer gives private instruction [illegible] SNOW, 721 S. Hill st. [illegible]

WANTED — STENOGRAPHER, EXPERIENCED [illegible] first-class business [illegible] Address K, box 66, TIMES OFFICE. [illegible]

WANTED—TWO WOMEN, WHO ARE good cooks and managers, [illegible]

WANTED—EMPLOYMENT BY TWO [illegible] ladies of good appearance [illegible]

WANTED — SITUATION, EDUCATED young lady teacher, musical [illegible] GLESTON AVE., Chicago, Ill. [illegible]

WANTED—BY AN ENERGETIC [illegible] H. D., 416 W. FOURTH ST. [illegible]

WANTED—SITUATION BY HIGH SCHOOL girl [illegible]

WANTED—BY MIDDLE-AGED AMERICAN lady of refinement and experience, as housekeeper [illegible] 1020 E. 2D ST. Pico 7891. [illegible]

WANTED — RESPECTABLE GERMAN widow [illegible] keeper by widower, German. Address [illegible] box 53, TIMES OFFICE. [illegible]

WANTED—BY YOUNG LADY, POSITION as governess [illegible] ST.; Tel. Sunset 1857. [illegible]

WANTED — A POSITION BY AN ENERgetic young woman [illegible] office attendant [illegible] HUNTER ST., city. [illegible]

WANTED — BY REFINED YOUNG lady from East [illegible] lady or companion. Address [illegible] TIMES OFFICE. [illegible]

WANTED—OFFICE POSITION BY EXPERIENCED tent woman [illegible] systematic manner. Address [illegible] TIMES OFFICE. [illegible]

WANTED—POSITION, BY THOROUGHLY competent lady stenographer [illegible]

WANTED—YOUNG ENGLISH [illegible] refinement and good character [illegible] TIMES OFFICE. [illegible]

WANTED—BY EXPERIENCED [illegible] lady stenographer [illegible] OFFICE. [illegible]

WANTED — YOUNG LADY OF [illegible] character wishes position as [illegible] office attendant [illegible] Address K, box [illegible] OFFICE. [illegible]

WANTED—BY YOUNG WOMAN [illegible] cation, executive ability [illegible] appearance, position in office [illegible] willing. Address N, box 71, TIMES OFFICE. [illegible]

WANTED—POSITION BY REFINED [illegible] as companion to invalid [illegible] Monday. Address [illegible] FICE. [illegible]

WANTED—CAPABLE AND EXPERIENCED lady wishes position [illegible] FICE. [illegible]

WANTED—REFINED MIDDLE-AGED lady desires position as housekeeper [illegible] panion in city. Address N, box [illegible] FICE. [illegible]

WANTED—REFINED, CAPABLE, EXPErienced lady wishes position [illegible] first-class rooming-house. Address L, box 27, [illegible] FICE. [illegible]

WANTED—THOROUGHLY COMPETENT eastern woman wishes [illegible] family; good cook; city [illegible] $25 to $30. Address J, box [illegible] FICE. [illegible]

WANTED—MRS. WEAVER [illegible] Broadway furnishes reliable help [illegible] 374; Home 6832. [illegible]

Liners.

WANTED—
Situations, Female.

WANTED—A NEAT RELIABLE GIRL wants situation; general housework and cooking; small family; wages $30. Call forenoon. 536 W. WASHINGTON. Home 'Phone 3270. 6

WANTED—BY YOUNG LADY FROM THE East; 10 years' experience as stenographer; typewriter and book-keeper; best of references. Address L. M., 147 W. 31ST ST., city. 6

WANTED — POSITION; COOKING AND housekeeper for two or three gentlemen or cooking in family by woman with good reference. Address N, box 52, TIMES OFFICE. 6

WANTED — MRS. QUINLAN, STYLISH street, reception and evening gowns, also tailor-made gowns, wraps and the latest coats; reasonable. Call at 309 W. 7TH. 6

WANTED — BY A YOUNG LADY WITH good references, situation as assistant bookkeeper, stenographer and typewriter. Address BOX 461, Station C, Los Angeles. 6

WANTED—LADY WISHES POSITION AS companion or housekeeper or care of rooming house; can give best of references. Address K, box 81, TIMES OFFICE. 6

WANTED—POSITION OF HOUSEKEEPER by a German widow lady, aged 34; fond of children; widower's family preferred. Address L, box 22, TIMES OFFICE. 6

WANTED—OFFICE WORK BY YOUNG lady; experience in mail-order business; also quite good at figures and plain writer. Address K, box 21, TIMES OFFICE. 6

WANTED—WORK BY THE DAY; EXPERIenced woman wants housework, any kind, except washing; good cook; references. Address M, box 71, TIMES OFFICE. 6

WANTED—SITUATION BY COMPETENT girl for general house work in small family; wages $25 to $30. Please call Monday 595 South SPRING ST, ANNA. 6

WANTED — SEAMSTRESS WOULD LIKE position to sew in dressmaking parlors, or to help in alteration of garments in store. 1009 E. 22ND ST., Pico 7191. 6

WANTED—COMPETENT DRESSMAKER wishes sewing in family; a perfect fit guaranteed; $1.50 day. Call 1941½ ESTRELLA AVE. Phone Monday, 6377. 6

WANTED — POSITION AS HEAD BOOKkeeper and corresponding secretary by a woman of experience and ability. Address K, box 55, TIMES OFFICE. 6

WANTED—SITUATION BY MIDDLE-AGED German woman to do plain cooking and general housework in small family in city. M. H., 2224 W. SEVENTH ST. 6

WANTED—TWO LADIES WOULD LIKE positions as chambermaids; no objection to going out of city. Address MRS. E. GIBSON, Santa Monica, Cal. 6

WANTED — FIRST-CLASS HEAD WAITress, from the East, wants position in good hotel; no other need answer. Address M, box 8, TIMES OFFICE. 6

WANTED—BY RELIABLE WOMAN, GENeral housework, small family, no objection to children or small washing. Address M, box 8, TIMES OFFICE. 6

WANTED — LADY (26,) TALL, REFINED, desires position as companion or housekeeper; no objection. Address M. B., ALCAZAR HOTEL, East Main st. 6

WANTED — AN EXPERIENCED YOUNG German lady would like a position as companion to an old or invalid lady. Address 222 E. FOURTH ST. 6

WANTED—BY FIRST-CLASS LAUNDRESS, work by the day in families, to do washing, ironing or cleaning rooms. Address MRS. MUIR, 330 Macy st. 6

WANTED—HELP OF ALL KINDS FURnished; housegirls; clerks, dressmakers, nurses. MISS FOSTER, 247 S. Broadway. Home phone 7512. 6

WANTED — NEAT COMPETENT GIRL would like general housework; wages $5 week; state particulars. Address J, box 75, TIMES OFFICE. 6

WANTED — REFINED WOMAN WISHES position to do upstairs work in a good family. Answer Monday. Address M, box 26 TIMES OFFICE. 6

WANTED—POSITION BY AN EASTERN girl as companion for an invalid or elderly lady for half the day. Call or address 1126 S. OLIVE. 6

WANTED — BY WIDOW, ONE OR TWO children to care for; good home and care; reference if desired. Address H, box 45, TIMES OFFICE. 6

WANTED—TRAINED NURSE WOULD AS-sist with light work for room and board when not out nursing. Address M, box 42, TIMES OFFICE. 6

WANTED — FAIR COOK WOULD LIKE work in resort or club-house in or out of city; very respectable. Address N, box 5, TIMES OFFICE. 6

WANTED—SITUATION BY WIDOW FROM South as housekeeper for widower with family, city or country. Address room 204, NATICK HOUSE. 6

WANTED — LADY WANTS WORK through the day; chamber work or light housework; no washing. Address K, box 91, TIMES OFFICE. 6

WANTED — REFINED YOUNG LADY wishes position as companion or nurse. Address E. C. Y., 215 W. EIGHTH ST. THE LYNHURST. 6

WANTED — POSITION MORNINGS BY young lady, store, sewing or would take care of child. Address N, box 53, TIMES OFFICE. 6

WANTED—LADY WHO THOROUGHLY UNderstands lodging-houses, would like management of same; bonds given; might buy. HOME 6789. 6

WANTED—FIRST-CLASS POSITION AS stenographer and typewriter, by eastern lady of experience. Address M, box 44, TIMES OFFICE. 6

WANTED — MOTHER AND DAUGHTER from the East want cooking, second work or sewing. Address O, box 47, TIMES OFFICE. 6

WANTED — SITUATION BY COMPETENT stenographer, with two years' eastern experience. Address J, box 73, TIMES OFFICE. 7

WANTED—EXPERIENCED DRESSMAKER, work by the day in families; perfect fitting guaranteed. Address O, box 75, TIMES OFFICE. 6

WANTED—HOUSEKEEPER'S POSITION in widower's home; no objection to children. Address L, box 88, TIMES OFFICE. 8

WANTED—TO WORK FOR ROOM AND board and small compensation and attend school. Address J, box 68, TIMES OFFICE. 6

WANTED—YOUNG WIDOW, WITH CHILD, from the East, desires position as housekeeper. Address M, box 89, TIMES OFFICE. 6

WANTED—RELIABLE WOMAN; GOOD cook, wishes position for housework, small family. Address L, box 42, TIMES OFFICE. 6

WANTED—SITUATION BY COLORED WOman to do general housework. Address SAN JULIAN PLACE, Cottage No. 3. 7

WANTED—SITUATION BY EXPERIENCED young American girl for general housework, city reference, $25. PHONE 4532 Monday. 7

WANTED—BUSINESS WOMAN DESIRES position; competent to take entire charge. Address L, box 16, TIMES OFFICE. 6

WANTED—POSITION AS HOUSEKEEPER; no laundry and no triflers. Address MRS. EMMA COLLINS, Santa Monica, Cal. 6

WANTED — PERMANENT POSITION AS retoucher and finisher in studio Jan. 1. Address F, box 96, TIMES OFFICE. 6

WANTED—SITUATION BY A FIRST-CLASS cook as cook in a boarding-house or restaurant. 612 S. LOS ANGELES ST. 6

WANTED—SITUATION BY A YOUNG GERman girl to assist in light housework. Apply Monday at 828 SAN JULIAN ST. 6

WANTED—PLAIN SEWING OR MENDING; children's clothes a specialty. Call or address 8 S. WORKMAN ST., E. L. A. 6

WANTED — YOUNG LADY WISHES POSItion; small wages and experience in stenographic work. HOME 'PHONE 4719. 6

WANTED—POSITION AS HOUSEKEEPER, girl or hotel work, city or country. Address N, box 74, TIMES OFFICE. 6

WANTED — BY A GERMAN WOMAN, housecleaning by the day, $1 and car fare. Address N, box 29, TIMES OFFICE. 6

WANTED—SITUATION BY SWEDISH GIRL as chambermaid and seamstress; references. Address J, box 39, TIMES OFFICE. 6

WANTED—COMPETENT GERMAN GIRL would like place as second girl. Call in p.m. at 612 S. LOS ANGELES ST. 6

WANTED—SITUATION BY TWO COMPEtent girls from Chicago, in private family. Address 725 N. BROADWAY. 6

WANTED — POSITION BY COMPETENT middle-aged lady as housekeeper. Address M, box 64, TIMES OFFICE. 6

WANTED — SITUATION BY COMPETENT stenographer, eastern references. Address K, box 38, TIMES OFFICE. 6

WANTED—SITUATION BY COMPETENT woman; any kind of work by the day. Address 809 SAN PEDRO ST. 6

WANTED—SITUATION AS COOK BY COLored woman; city reference. ADVENTIST, 728 S. Los Angeles st. 6

WANTED—A GOOD COOK WOULD LIKE to go out by the day to families. Call or address 607 S. FLOWER. 6

WANTED—SITUATION AS SECOND GIRL in family, where cook is kept. 'PHONES MAIN 2566, HOME 1809. 7

WANTED—SITUATION TO DO GENERAL housework by girl of experience. 'PHONES MAIN 2566, HOME 1809. 7

WANTED—
Situations, Female.

WANTED—DRESSMAKING IN REAR OF 548 Wall st.; work guaranteed. Address O, box 54, TIMES OFFICE. 8

WANTED — BY COMPETENT WOMAN, cooking in private family; will do housework. Call 755½ WALL ST. 6

WANTED—LADY DESIRES A POSITION of trust; no canvassing. Address L, box 14, TIMES OFFICE. 6

WANTED—EXPERIENCED LADY STENOGrapher desires position; moderate salary. 'PHONE BLACK 6300. 7

WANTED—A SITUATION BY GIRL FOR housework by Tuesday. Address O, box 31, TIMES OFFICE. 6

WANTED—DRESSMAKING IN FAMILIES by an experienced woman. 'PHONES MAIN 2566, HOME 1809. 7

WANTED—A SITUATION AS PRACTICAL confinement nurse. Address L, box 97, TIMES OFFICE. 6

WANTED—OFFICE POSITION WITH SOME doctor as his assistant. Address L, box 15, TIMES OFFICE. 6

WANTED—NURSING OR HOUSEKEEPING for elderly couple, or gentleman. Call at 322 E. 4TH ST. 6

WANTED—SITUATION TRAINED NURSE or chambermaid, colored. Home 7560; Main 2792. 6

WANTED — A GOOD SEWER WANTS work, $1 a day. Address L, box 57, TIMES OFFICE. 6

WANTED—JAPANESE GIRL WANTS POSItion. 631 W. SIXTH. 'Phone Home 1078, Main 1714. 8

WANTED—BY A WOMAN, DAY WORK FOR Monday and washing to take home. PHONE PARK 1392. 6

WANTED—EXPERIENCED NURSE WOULD like position. Address N, box 75, TIMES OFFICE. 7

WANTED—COMFORTS MADE AND TIED, 50c and up. MRS. BARTHOLOMEW, 1115 E. 23RD. 6

WANTED—WASHING AND IRONING DONE at home. MRS. CUMMINGS, in rear 1330 S. OLIVE. 6

WANTED — YOUNG WOMAN, OFFICE cleaning or other work. LAPPER, 326 N. Hill. 6

WANTED—CARE OF CHILD BY GOOD healthy wet nurse. Address 915 E. 7TH ST. 8

WANTED—BY FIRST-CLASS LAUNDRESS, washing to take home. 'PHONE PARK 1382. 6

WANTED—BY WHITE WOMAN OFFICE cleaning. Apply 1331 MYRTLE AVE. 6

WANTED—WASHING TO DO AT HOME. Colored woman, 172 Rose st. 6

WANTED—SEWING IN SHOP. 'PHONES 1809, MAIN 2566. 7

WANTED—
Situations, Male and Female.

WANTED—BY MAN AND WIFE, NO CHILdren, best references; private place; man good with horses and rigs and handy about place; wife good cook, neat housekeeper, small family only; would leave city. At leisure after Dec 12, 1903. Address K, box 61, TIMES OFFICE. 6

WANTED—BY MAN AND WIFE, FRUIT ranch; man foreman, or as laborer; wife excellent cook. Or, position by man running gasoline engine for any purpose; several years' experience in both lines. Best of references. Address L, box 30, TIMES OFFICE. 6

WANTED—BY JAPANESE COUPLE, AS cook and waitress, at any place, $75 up. M. E. MISSION, Whato, 933 S. Broadway. 7

WANTED — BY JAPANESE COUPLE AS cook and waitress at any place; $100 up. MOTA, M. E. Mission, 933 S. Broadway. 6

WANTED—JAPANESE COUPLE WANT POsition; man cook, wife waitress. 631 W. SIXTH. 'Phone Home 1078, Main 1714. 8

WANTED—SITUATION BY MAN AND wife on ranch; no children. Address A. PEARSON, Hollywood. 6

WANTED—SITUATION; MAN AND WIFE on fruit or poultry ranch. Address 1292 S. GRAND, in rear. 6

WANTED—WORK OF ANY KIND BY young couple. Address M, box 16, TIMES OFFICE. 6

WANTED—
Agents and Solicitors.

WANTED—LADY AGENTS. LOOK. JUST to get you started, we will send you $3.05 worth of goods for $1.50. Remember, nothing frivolous.

Sanitary belt, with attachments, worth	$1.00
One skirt supporter, worth	.25
One medallion pin, oxydized, worth	.35
One pair ladies' hose supporters, silk, worth	.35
One pair gent's garters, silk, worth	.35
One pair gent's arm bands, silk, worth	.25
One pair sleeve protectors, silk rubber	.50
Total value	$3.05

You keep $1.55, send us $1.50; all the above will be yours prepaid. UNIQUE MFG. CO., Detroit, Mich. 6

WANTED—AGENTS WRITE FOR OUR NEW plan guaranteeing you $25 per day clear profit, introducing our four new patents; no experience needed; our circulars teach you the business and our patented goods do the rest; if you are making less than $300 a month, write us; don't waste stamps and money on catch-penny advertisements; we forfeit $500 to any person proving we do not send free samples on receipt of application, with full information to start right to work to earn $25 per day. BRAHAM STEEL CO., R. 1473, Cincinnati, O. 6

WANTED—AGENTS, $50 A WEEK GUARanteed; automatic washers sell themselves, agent writes—"Exhibited sample to ten women; took ten orders." Time 45 minutes, profit over $50; guaranteed to do a washing in 30 minutes; furnishes its own power, requires no labor; costs less than any other machine; free sample and exclusive territory furnished. AUTOMATIC WASHER CO., Station U, Chicago. 6

WANTED — AGENTS, EITHER SEX, NO canvassing, no soliciting, no time from your regular occupation. No one will know you are my representative. No capital, outfit or experience needed. Easy, permanent, honorable and profitable work that can be done at home. Address J. W. KIDD, Key 5000, Ft. Wayne, Ind.

WANTED — I HAVE AN ARTICLE OF merit and want two or three reliable people to further introduce it in families and hotels; salary or commission, or both, as it pays good if you know how to sell or want to learn. Call and have a talk with the proprietor, Z. F. LITTLE, 613 S. Spring st. 6

WANTED—AGENTS OR SALESMEN FOR perpetual pencils; "Always sharp;" never need sharpening; guaranteed a year; sells to everybody, everywhere, rapidly; particulars on application, or sample, etc. for 25c. AMERICAN LEAD PENCIL COMPANY, 491 Broadway, New York. 6

WANTED—BEGIN BUSINESS FOR YOURself; stop working for others. We start you in profitable mail-order business at your home. Pleasant work; immense profits; unlimited possibilities. Full information for stamp. FRANKLIN-HOWARD CO., Denver Colo.

WANTED—AGENTS CAN MAKE $2000 TO $4000 next three months handling newly-patented article; absolute necessity; demand enormous; experience unnecessary; exclusive territory given. HOUSEHOLD NOVELTY CO. (Manufacturers,) 729 Sixth ave., New York. 6

WANTED—GOOD SOLICITOR IN EVERY town in Southern California, insurance man preferred; must be hustler; new company, clean contract, exclusive territory. Give former employment. Address K, box 94, TIMES OFFICE. 6

WANTED—WE GIVE CREDIT; AGENTS; $15 salary or liberal commission; natural diamonds make money fast and easy; drop everything. Write for liberal offer. Address NATURAL DIAMOND CO., Syracuse, N. Y. 6

WANTED—AGENTS, WE GUARANTEE $5 a day introducing our genuine "Super-Asbestos" wicks for lamps and oil stoves; light equal to electricity; last 8 years. FIREPROOF SAFETY WICK WORKS, Chicago. 6

WANTED—DEPUTIES, BOTH SEXES, TO solicit members for new fraternal order; good terms to hustlers. Call or address FRATERNAL GUARDS OF AMERICA, Fulton Bldg., 207 New High st., city. 6

WANTED—GENERAL AGENTS FOR ARIzona by a well established savings and loan association; liberal contracts to right parties; references. Address F. L. B., 21 S. CENTER ST., Phoenix, Ariz. 7

WANTED—GOOD APPEARING SOLICITors to sell meritorious mining stock; good proposition; liberal commission to the right parties. Apply Tuesday. BEAMISH & RAMSAUR, 613 Grant Bldg. 6

WANTED—4000 MORE SUPPLY AGENTS at once if you are willing to work and build up a business of your own. Write THOMAS MEDICAL CO., 2143 Pennsylvania ave., Baltimore, Md.

WANTED — REAL ESTATE SOLICITOR, who can introduce buyers for good class properties in southwest and for ranch properties; liberal commission. Address J, box 49, TIMES OFFICE. 6

WANTED—THOROUGHLY RELIABLE AND up-to-date agents who want work in Los Angeles on a commission basis, should call at once at 115 S. Broadway and ask for MR. TALBOTT. 6

WANTED—AGENTS; MEN OR WOMEN, IF you want the latest staple article, the quickest seller, and biggest money maker, write for particulars. ZESTO MFG. CO., 516 5th ave., Chicago. 6

WANTED—4 GOOD APPEARING MEN TO solicit for a paying proposition. Call 9 to 11 a.m. 210 HENNE BLDG, 3d near Spring. 6

WANTED—
Agents and Solicitors.

WANTED—AGENTS; LADY OR GENTLEman salesman, experienced, to introduce our pure maple-sugar and syrups. City and suburbs. Good money maker. D. R. MEAD, 712 Grant Bldg. 6

WANTED—OUR MEN MAKE $3 TO $10 A day fitting glasses. Our 24-page Free Eye book tells all about it. Write JACKSONIAN OPTICAL COLLEGE, 104 M st., Jackson, Mich. 6

WANTED—HUSTLERS WANTING BIG INcome write us; have new proposition; big money maker; don't delay; can earn $40 weekly. TRIUMPH MFG. CO., Des Moines, Iowa. 6

WANTED—VISITING CARDS, UP-TO-DATE styles, 50 for 25c and a premium offer of a Morocco leather cardcase with each order. EUREKA SUPPLY CO., Dayton, Ky. 6

WANTED — AGENTS; BIG MONEY, NO eastern concern, work here in Los Angeles, easy for parties who are acquainted. Address O, box 13, TIMES OFFICE. 6

WANTED—LADIES, DO YOU WANT TO make money and plenty of it at once? If so, apply at once to GOLDEN WEST CHEMICAL CO., 608½ S. Broadway. 6

WANTED—WE PAY $32 A WEEK AND EXpenses to men with rigs to introduce poultry compound. Year's contract. IMPERIAL MFG. CO., D. 54, Parsons, Kan.

WANTED—AGENT IN EVERY COUNTY, who will accept $200 for five weeks' work selling dry extinguishers. FYRICIDE MFG. CO., 44 Murray st., N. Y. 6

WANTED—AGENTS; OWN A KEY CHECK outfit and be your own workman. Particulars free. HART MFG. CO., 727 Manhattan ave., Brooklyn, N. Y. 6

WANTED—WE PAY $33 A WEEK AND EXpenses to men with rigs to introduce Poultry Compound. INTERNATIONAL MFG. CO., Parsons, Kan. 6

WANTED—2 FIRST-CLASS ADVERTISING solicitors; a surety of $35 per week; only first-class solicitors need call. Room 309, TAJO BLDG. 6

WANTED—AGENTS MAKE $50 PER WEEK selling the Allen Fountain Brush. Write for outfit and terms. ALLEN MFG. CO., Toledo, O. 6

WANTED—LADY AGENTS TO SELL A very useful article; nearly every house will use it; call at 432 HOPE ST. for information. 6

WANTED—A LADY OR GENTLEMAN TO canvass the physicians' offices for a specialty, on salary. 449½ S. SPRING, suite 16

WANTED—CIRCULAR DISTRIBUTERS. Cash paid. Send stamp. AMERICAN DISTRIBUTER, Denver, Colo.

WANTED—AT ONCE, LADY AGENT, BIG paying business for Xmas. Call afternoons, 1151 E. 29TH ST. 6

WANTED—A SOLICITOR TO SELL FERtilizer. Apply 423 S. LOS ANGELES ST. 7

WANTED—A GOOD INSURANCE AGENT. ROOM 31, 254 Broadway. 7

WANTED—
Partners.

WANTED—$10,000; WITH ACTIVE SERVices of a business partner to start a business in Los Angeles that is a grand success in the East and nothing of the kind on the coast; $2500 will start and prove the merits of the business; other capital can be added as business increases; satisfactory evidence and reference exchanged. Address J, box 65, TIMES OFFICE. 6

WANTED—PARTNER, FINE OPPORTUNIty to buy half interest in a well established real estate business chance and hotel broker business, splendid location on Broadway, 2 years' lease, experience unnecessary as I want partner to stay in office, 5 years in business and guarantee a fine income; will give bank reference; price $250; don't answer unless you mean business. Address M, box 31, TIMES OFFICE. 6

WANTED—PARTNER; A REFINED, EDUcated, sensible, middle-aged lady, with moderate means, intending to locate soon in Southern California, wishes to hear from a reliable elderly man of moderate means, to start some profitable business there; state particulars and business; triflers ignored. Address MRS. E. E. YOUNGER, general delivery, Chicago, Ill. 6

WANTED—

We figure out PARTNERSHIP accounts and adjust DISPUTES; expert bookkeeping of all kinds.

THE AUDIT COMPANY,

'Phone Home 1049. 220 Byrne Bldg.
Carson C Cook, Pres. L. J. Olive, Mgr.
Office hours 12 to 1.

WANTED—I HAVE A REAL ESTATE BUSINESS THAT IS PAYING FROM $500 TO $1000 A MONTH; I WANT A-1 CLASS MAN AS AN EQUAL PARTNER; I WILL SELL HALF INTEREST FOR $1250 AND GUARANTEE OF SO MUCH A YEAR, OR HIS MONEY BACK. ADDRESS, WITH REFERENCE, N, BOX 56, TIMES OFFICE. 6

WANTED—PARTNER; HAVING OUTSIDE interests which require greater part of my time, I desire partner to conduct my cloak, suit and ladies' furnishings business; established for 14 years in one of the best cities in Southern California; business profitable and growing. Address "J. G.," VAN NUYS BROADWAY. 10

WANTED—HAVE $500 WITH SERVICES to invest in any paying business; would like to meet another gentleman or lady as partner who would be willing to invest similar amount; rooming-house preferred, or if you can suggest anything else, write, giving particulars. Address L, box 99, TIMES OFFICE. 6

WANTED—BRIGHT BUSINESS LADY AS partner that can invest small amount of money, take charge of office, and do the correspondence, sell goods in office, and also assist in drawing; good money for the right one. Address or call ROOM 12, 119½ S. SPRING ST. 6

WANTED—AN OLD ESTABLISHED REliable company desires a man of good address and high repute with $1000 to $2500 cash; must be strictly temperate or need not answer; to right man will guarantee $2500 per year; highest reference required. Address O, box 77, TIMES OFFICE. 6

WANTED — FURNISHED ROOMS ALL parts of Los Angeles; single rooms or suites, housekeeping rooms, anything you have to offer in this line we can rent immediately. THE CITY ROOM DIRECTORY, 240 Byrne Bldg., Third and Broadway. Phones John 31 and Home 2617. 6

WANTED—OPTICIAN WOULD LIKE TO meet a party with about $1250 to join him in the purchase of an established optical business; experience not necessary; this is a good opportunity for the right man; references required. For particulars address L, box 77, TIMES OFFICE. 6

WANTED—PARTNER, I HAVE WELL-ESTABLISHED real estate business, best location in town; am alone and need partner to take care of office; have too much work for one man; I will give half interest for $350; fine opportunity to get in the business. Call 309 GRANT BLDG. 6

WANTED—PARTNER; I WANT A PARTner in the real estate business; one who understands it thoroughly; one who can invest in building and buying bargains. OSCAR LEUSCHNER, 117 S. Broadway, or call evenings after 6 at 1012 E. Adams st. 6

WANTED — PARTNER WITH $500 CASH can have an interest in large and first-class subdivision now paying fine income; a big money maker for the next 2 years; fine office on ground and in the city. Address M, box 22, TIMES OFFICE. 6

WANTED—PARTY WITH $5000 TO $10,000 to engage in retail carriage business in Los Angeles and handle retail trade for local jobbing house; liberal inducement to right party. Address J, box 46, TIMES OFFICE. 6

WANTED—PARTNER. I HAVE 3 PROMISing gold claims adjoining a $25,000 property; I want some one to furnish money for the assessment; will give one-third interest in the three claims. Address BOX 13, Victorville, Cal. 6

$250—HALF INTEREST IN THE FINEST real estate office business in the locality; close to the postoffice; 1 year's lease of room; need help very much; this is the busy time of year; everybody buys now. DECKER, 719 S. Spring. 6

WANTED — PARTNER IN REAL ESTATE willing to invest equal amount in business; no bonus. Young man, hustler, with experience in business, acquainted with city, preferred. Address K, box 93, TIMES OFFICE. 6

WANTED — A PARTNER WITH SUFficient capital to put up a small pumping plant on 160 acres of the best land in the Salt River Valley; an abundance of water guaranteed. Address R. G. ANDRE, Tempe, Ariz. 7

WANTED—GENTLEMAN OR LADY, WITH a fed hundred dollars for business up north. Some businesses in this city pay $400 to $500 per month. Investigate, you will find it all right. Address K, box 26, TIMES OFFICE. 6

WANTED—PARTNER WITH $1000 OR more in machinery agency, manufacturing and supply business. Have established trade and salesrooms, well located. Address N, box 25, TIMES OFFICE. 6

WANTED—PARTNER WITH A FEW HUNdred dollars to open a retail store. No opposition. Must be temperate and willing to work, reference asked and given. Address A. S. M., STATION A. 6

WANTED—ENERGETIC WOMAN DESIRES partnership in small bakery and delicacy business, or would join party to establish one; city or beaches. Address N, box 21, TIMES OFFICE. 6

WANTED — INFLUENTIAL BUSINESS partner with $2500 or more cash to conduct collateral bank; new system; big profits; absolute security. Address M, box 29, TIMES OFFICE. 6

WANTED—PARTNER WITH MONEY TO A mfg. business. Call at H. SCHAFFER'S, 259 E. Fifth st., city.

WANTED—
Partners.

WANTED—PARTNER WITH $1000 TO INvest in a first-class business enterprise, showing quick and large returns; control given to right party. Address L, box 41, TIMES OFFICE. 6

WANTED—MAN WITH MONEY TO FInance building houses for practical builder and planing-mill man; fine proposition, you handle the money. Address O, box 63, TIMES OFFICE. 6

WANTED—PARTNER FOR UNCLE TOM Cabin Co. and 10-night show; will invest dollar for dollar; a sure winner for tenting season. Address H, box 22, TIMES OFFICE. 10

WANTED—PARTNER IN A SAFE PROFITable established business, gentleman or lady; if you can give good references and mean business, address L, box 8, TIMES OFFICE. 6

WANTED — PARTNER, $500 REQUIRED; want a hustling partner and cash to add new lines; big profits; not trying to sell out. CAPITOL MFG. CO., 807 S. Spring. 6

WANTED—ACTIVE INTEREST, ABOUT $5000, in successful business in good town; first-class references; state nature of business. Address J, box 4, TIMES OFFICE. 7

WANTED — PARTNER WITH $500 IN A first-class real estate business; I have a horse and buggy and a well-established office. Address N, box 69, TIMES OFFICE. 6

WANTED—A BUSINESS MAN WITH $10,000 to $20,000 to invest in a manufacturing business; safe, profitable and protected by patent. Inquire H, box 73, TIMES OFFICE. 6

WANTED — EXPERIENCED INCUBATOR operator; practical poultry man, wants partner with means to assist in establishing small broiler plant. 885 E. 55TH ST. 6

WANTED—LADY OR GENTLEMAN PARTner for store, show or moving picture machine show. Address Room 6, HOTEL LINCOLN, or call Monday 1 to 5 pm. 6

WANTED—ACTIVE PARTNER FOR FIRST-class catering business in city; must be man who likes the business and who can invest $5000 in same. 215 COPP BLDG. 6

WANTED—MAN TO BUY $1000 STOCK OF corporation conducting established business and take salaried position immediately. Address M, box 47, TIMES OFFICE. 11

WANTED—2 PARTNERS WITH $500 CASH each; no chance to lose, and a chance to make a large amount of money soon; call Monday, 413 CURRIER BLK. 6

WANTED—PARTNERSHIP IN EYE, EAR, nose and throat practice; regular; long experience; best references. Address YEBA, L, box 96, TIMES OFFICE. 6

WANTED—A PARTNER WITH $500 TO ENlarge a manufacturing business that is now on a paying basis. Address K, box 24, TIMES OFFICE. 6

WANTED—PARTNER IN A MONEY MAKing business; must invest some money, $100 a month guaranteed. Address N, box 40, TIMES OFFICE. 6

WANTED — REAL ESTATE BUSINESS, $500; established; large list and best location, with rent free. Address O, box 97, TIMES OFFICE. 6

WANTED—A PARTY WITH $1000 TO JOIN in the development and sale of a good mining property. Address L, box 75, TIMES OFFICE. 8

WANTED—PARTNER WHO CAN HANDLE office and loan department to join practical builder. Address O, box 25, TIMES OFFICE. 6

WANTED—PARTNER TO HELP DEVELOP gold property of merit, for which we have big offer. Address M, box 32, TIMES OFFICE. 6

WANTED—COOK WANTS PART INTERest in lunch counter or wagon. Address N, box 5, TIMES OFFICE. 6

WANTED—PARTNER IN A WELL-ESTABlished livery business. Call corner NINTH and SAN PEDRO. 902½ San Pedro. 6

FOR SALE—HALF INTEREST IN A WELL-established livery business. Call or address 902½ SAN PEDRO. 6

WANTED—PARTNER, A LIVE MAN, MAIN HAND LAUNDRY, 2444 S. Main st. 6

WANTED—
Rooms with Board.

WANTED—BY GENTLEMAN AND WIFE to make their home in refined private family where there are no other boarders; middle-aged people with no children preferred; references required and given. Address O, box 39, TIMES OFFICE. 6

WANTED—TWO YOUNG MEN EMPLOYED in downtown office want room and board in private family with home privileges; references furnished and required; give terms and particulars; permanent. Address O, box 37, TIMES OFFICE. 6

WANTED—YOUNG MAN DESIRES ROOM and board in private family; would be away during day; permanent if suited; give description and price. Address N, box 14, TIMES OFFICE. 6

WANTED—ROOM WITH OR WITHOUT board, close in, by young man in private family; no other roomers; state fullest particulars and rates. Address O, box 69, TIMES OFFICE. 6

WANTED — FURNISHED ROOM WITH board in strictly private family by school teacher, permanent, prefer southwest part Los Angeles. Address N, box 46, TIMES OFFICE. 6

WANTED—ROOM AND BOARD FOR ELderly lady, in suburban home on car line where there are no other children; state terms and location. Address 2757 W. EIGHTH. 6

WANTED — HOME IN PRIVATE FAMILY by gentleman with 2 children; girl and boy, aged 11 and 8, respectively. Address N, box 28, TIMES OFFICE. 6

WANTED — IN A NEAR CITY WITH Protestant family, home for 2 little boys, aged 3 and 5; willing to pay reasonable board. 659 CERES AVE. 6

WANTED—2 EASTERN BOYS DESIRE room and board in a private family within walking distance of town. Address M, box 69, TIMES OFFICE. 6

WANTED — BY GENTLEMAN, SINGLE room with board convenient to town; moderate price; state terms. Address N, box 41, TIMES OFFICE. 6

WANTED—PLEASANT, SUNNY ROOM, with or without board; near West Seventh st.; permanent. Address K, box 75, TIMES OFFICE. 6

WANTED — BY YOUNG MAN: BOARD and room, close in; willing to pay $25 per month. Address L, box 91, TIMES OFFICE. 6

WANTED—ROOM AND BOARD FOR TWO ladies in country, high altitude, terms reasonable. Address L, box 28, TIMES OFFICE. 6

WANTED — BOARD FOR HIGH SCHOOL boy; not over $20. Address K, box 20, TIMES OFFICE. 6

WANTED—
Work by the Day.

WANTED—BY THE DAY; HOUSE CLEANing; also washing and ironing by competent woman, 332 OMAR AVE. Tel. black 4571. 6

WANTED—100 FAMILY WASHINGS AT IMPERIAL HAND LAUNDRY, Rough, dry 5c per pound. 6

WANTED—
Houses.

WANTED — MODERN HOME THAT'S A great bargain; will turn in Westlake lots and cash difference; describe fully, location, price; here's your opportunity. McCREADY, 234 Bryson Block. 6

WANTED—TO BUY A 6-ROOM HOUSE OR bungalow at Long Beach. Address E. BENOIST, general delivery, Long Beach P.O. 6

WANTED—5 OR 6-ROOM FLAT, UNFURnished, close in. M. E. HALL, 732 W Third st. 7

WANTED—
Rooms.

WANTED—BY DEC. 30, 2 OR 3 ROOMS furnished for light housekeeping, by couple with little girl, one year old. Rent must be reasonable. Private family preferred. Give terms, location, etc. Address L, box 24, TIMES OFFICE. 7

WANTED—LARGE FURNISHED ROOM; south or east, by young lady; references; privilege of day practicing; prefer family owning home; near Washington, west of Figueroa. Address HOME 'PHONE 3270. 6

WANTED—ROOMS, LADY AND DAUGHter from the East, with references, desire one or two rooms with or without board in quiet refined family. Address with terms N, box 45, TIMES OFFICE. 6

WANTED—BY GENTLEMAN IN BUSIness, room with or without board, in private, exclusive and refined family; references exchanged. Address J, box 48, TIMES OFFICE. 6

WANTED—TO LET, LIST YOUR ROOMS with us; we will rent them; we have a large demand. W. T. GOODHUE CO., 232 Bradbury Bldg., Home phone 2383. 6

WANTED—BY YOUNG LADY TEACHER, roommate, bookkeeper, teacher or student preferred; references exchanged. Address K, box 59, TIMES OFFICE. 6

WANTED—BY MAN AND WIFE, NEATLY furnished house, must be cheap; state location and terms. Address K, box 29, TIMES OFFICE. 6

WANTED—TO RENT 5 TO 7-ROOM COTtage, close in, will pay good rent; 2 adults. Address L, box 50, TIMES OFFICE. 6

TO LET—
Rooms.

WANTED—ROOM FOR WINTER FROM lady who does not keep roomers regularly. Address L, box 46, TIMES OFFICE. 6

WANTED—TWO OR THREE FURNISHED housekeeping rooms for couple with child of three. Phone WHITE 6404, Ross. 6

WANTED—
To Rent.

WANTED—TO LEASE—

WILL RENT OR PURCHASE

LEASE OF STORE ON

SPRING OR BROADWAY, BETWEEN

SECOND AND SIXTH STS. FIRST-CLASS

BUSINESS. CAN PAY GOOD RENT.

ADDRESS O, BOX 49, TIMES OFFICE. 6

WANTED—TO RENT—

BY

SCHENCK, TATUM & SCHENCK,

YOUR HOUSES,
COTTAGES, FLATS
AND STORES.

SCHENCK, TATUM & SCHENCK,
MASON OPERA HOUSE,
6 129 S. BROADWAY.

WANTED — RESPONSIBLE TENANTS, DEsire to rent 9 or more rooms, furnished house, must be west of Broadway between First and Seventh sts., close in, prefer on top of the hill; will pay large rent for right house, highest reference furnished. Address O, box 83, TIMES OFFICE. 6

WANTED—BY A SMALL PARTY OF adults stopping at the Angelus a strictly modern home, furnished, in quality, above the average, with highly ornamented ground; would pay from $100 to $125 per month and lease for one year. J. C. OLIVER, 218 S. BROADWAY, Room 318. 6

WANTED — TO RENT FOR ONE YEAR, with privilege of purchase, in Los Angeles or Orange counties, by married couple, a well-fitted-up chicken ranch, about two acres, with furnished house; plenty water; am willing to purchase stock. Address J, box 35, TIMES OFFICE. 6

WANTED—

MOXLEY & CO.,
REAL ESTATE AND RENTALS.
Your house rented quickly and satisfactorily.

103 S. BROADWAY.
31 Phones—Home 1591; John 1641.

WANTED—TO RENT WITH PRIVILEGE of purchasing, furnished rooming-house of 18 rooms or over. Address O, box 16, TIMES OFFICE. 6

WANTED—MAN AND WIFE WITH ONE child, wants to rent a 2 or 3-room cottage, I would like to go in partners with a couple and rent a small cottage. Address 310 SAVANAH ST., Boyle Heights, take green car. 6

WANTED—HOUSES—FLATS—STORES—ALL THE TENANTS, ALL THE TIME. RAPID, RELIABLE RENTING, WRIGHT & CALLENDER, MANAGERS RENTAL PROPERTY, 223 S. HILL ST., Wright & Callender Bldg.

WANTED—TO RENT ONE TO TWO ACRES or ground, suitable for chicken ranch, with four or five-room house and inside 5-cent fare, about $10 month. Address with particulars, N, box 27, TIMES OFFICE. 6

WANTED—TO RENT, WITH PRIVILEGE of purchasing, small house with 2 to 5 acres, suitable for alfalfa, vegetables, chickens, with plenty water. FISCHER, K, box 43, TIMES OFFICE. 6

WANTED—40 TO 50 ROOMS UNFURNISHED, must be central by experienced party, long lease, best reference, bond given if desired, must locate at once. Address O, box 8, TIMES OFFICE. 6

WANTED — COMPLETELY FURNISHED cottage, 5 to 7 rooms, must have all conveniences; desirable neighborhood, close in. Address J, box 57, TIMES OFFICE. Or 'phone Blue 9907. 6

WANTED—LADY AND SON WOULD LIKE good boarding-house where son can get work and be at home where can have plenty boarders. Address K, box 90, TIMES OFFICE. 6

WANTED—TO RENT BY TRANSFER COMpany, stable to accommodate 12 horses and 8 or 10 wagons; near the railroad station. EDWARD D. SILENT & CO., 216 W. Second st. 6

WANTED—ROOMS, MARRIED COUPLE, NO children, want two nice rooms in private family, references furnished, not over $23 monthly. Address O, box 70, TIMES OFFICE. 6

WANTED— TO LET, LIST YOUR HOUSES and flats, furnished and unfurnished with us; we have a large demand. W. T. GOODHUE CO., 232 Bradbury Bldg., phone 2383. 6

WANTED—TO RENT, WORK ROOM WITH good light, in business district, suitable for advertising business; state location, rent. Address N, box 44, TIMES OFFICE. 6

WANTED—RELIABLE PARTY DESIRES TO rent 10 or more room house, close in, prefer on top of the hill west of Broadway. Address O, box 76, TIMES OFFICE. 6

WANTED—TO RENT, TWO 5 OR 6-ROOM flats, unfurnished, location between Hill and Figueroa and 5th and 9th sts., state price. Address M, box 96, TIMES OFFICE. 6

WANTED — TO RENT; UNFURNISHED house, 6 or 7 rooms, west of Kip, between Sixth and Ninth sts.; no children. Address L, box 7, TIMES OFFICE. 6

WANTED—TO RENT, 8 OR 10 ROOMS, UNfurnished residence, on or near Ingraham st., must be first-class. EDWARD D. SILENT & CO., 216-218 W. Second. 6

WANTED—COTTAGE OR FLAT OF 3 TO 5 rooms by 3 adults; either furnished or unfurnished. Address LEROY WAGNER, 614 W. Eighth st., stating particulars. 6

WANTED—TO SECURE LEASE UPON UNfurnished lodging-house of from 15 to 40 rooms, any place in city; good tenant. ROOM 2, 134½ N. SPRING. 6

WANTED—BY 5 ADULTS, A 6 OR 7-ROOM unfurnished cottage in south or southwest part of city, by December 15. Address N, box 23, TIMES OFFICE. 6

WANTED—WE CANNOT SUPPLY THE DEmand for small houses. Send in your list if you want to rent. SAN FRANCISCO TRANSFER CO., 152 W Fifth. 6

WANTED—TO RENT NEW, STRICTLY modern, 8-room house, west of Figueroa and between Sixth and Pico. Address M, box 61, TIMES OFFICE. 6

WANTED—TO RENT FOR ONE YEAR, A place suitable for a chicken ranch, must be close to car line. Address M, box 79, TIME OFFICE. 6

WANTED — TO RENT; SMALL UNFURnished cottage, close in, by family with no children. Address L, box 100, TIMES OFFICE. 6

WANTED — AT ONCE, 14 OR 15-ROOM house, well and fully furnished; good location. Address J, box 79, TIMES OFFICE. 6

WANTED—TO RENT SMALL PLACE TO keep chickens and cows; close to car line. Address L, box 1, TIMES OFFICE. 6

WANTED — TWO UNFURNISHED SUNNY rooms close in, near restaurant. Address N, box 10, TIMES OFFICE. 6

WANTED—LOFT FOR LIGHT MANUFACturing purposes; state location. Address 1120 S. LOS ANGELES ST. 6

WANTED—3 OR 4 UNFURNISHED ROOMS close in, 3 adults. Address O, box 15 TIMES OFFICE. 6

WANTED—TO RENT 2 TO 10 ACRES WITH house and water. Address C. VOGEL, 1961 Judson st., city. 7

WANTED—TO LEASE GOOD EUROPEAN hotel, 75 to 100 rooms. Address L, box 52, TIMES OFFICE. 6

WANTED—DESK SPACE, CENTRALLY LOcated. Address J, box 59, TIMES OFFICE. 6

WANTED—
To Purchase, Real Estate.

WANTED — FOR CASH CUSTOMERS, THE best lot for flat or residence west of Figueroa and south of Sixth. T. W. BROTHERTON, JR., 323 Laughlin. 6

WANTED — TO PURCHASE COTTAGE, high location, western or northwestern part of city; not to exceed $3000. U. H. GOWEN & CO., 304 Frost Block. 6

WANTED — TO PURCHASE 1 OR MORE lots in Pico Heights; state exact location and lowest cash price. Address C, box 50, TIMES OFFICE. 6

WANTED—AN OVERCOAT IN FAIRLY good condition for a man of medium height and broad shoulders. Address B. B, box 43, TIMES OFFICE. 6

WANTED — YOUR FLATS, HOUSES AND lots for customers that will pay cash for any genuine bargain. STONE & McCAULEY, 211 Grant Bldg. 6

WANTED—TO BUY FROM OWNER, GOOD European hotel, 75 to 100 rooms; must be a money maker. Address L, box 52, TIMES OFFICE. 6

WANTED—TO PURCHASE 5-ROOM HOUSE west of San Pedro st. and north of 27th. Owners. Address N, box 30, TIMES OFFICE. 6

WANTED—TO PURCHASE ANY GOOD CITY property; will pay cash. W. H. OBEAR, 401-402 Johnson Bldg. 6

WANTED—TO BUY 5 AND 8-ROOM HOUSes. TAYLOR, 102 Broadway. 6

WANTED—
To Purchase, Real Estate.

WANTED—FROM OWNERS ONLY, 5 TO 40 acres between city and Tropico; must be within one mile of new car line now building.

Wanted—Acre tract within two miles city limits on or between Central and Stanley aves.

Wanted—Acre tract or subdivision of lots at Boyle Heights.

Wanted—5 acres or more near city limits suitable for berries; must be water stocked; also a tract, soil adapted for raising select flowers.

Wanted—Acre tract just outside of city or subdivision of lots inside city on west or south side.

Wanted—Acre tracts near Highland Park, Garvanza, or tract of lots there.

We have buyers now for for whole or part of the above. Address N, box 97, TIMES OFFICE. 6

WANTED—TO PURCHASE—

OUR OFFICE IS ESPECIALLY
PREPARED TO
ASSIST YOU IN SELLING
YOUR REAL ESTATE.

It's more than likely that at least one of the many inquirers daily are looking for JUST WHAT YOU HAVE TO SELL.

WE ALSO DO RENTING AND INSURING.

WRIGHT & CALLENDER,
223 S. HILL ST., Wright & Callender Bldg.

WANTED—AT OR NEAR HOLLYWOOD, OR at Pasadena, a desirable home property of from 10 to 20 acres of good soil; partly or wholly planted to fruit, with ample water; dwelling-house on same, must be modern and contain 7 or 8 rooms; give complete description and lowest cash price for attention. Address J, box 87, TIMES OFFICE. 10

WANTED—I MUST HAVE ALL KINDS OF lands; ORANGE ORCHARDS, DAIRY LANDS, CHICKEN RANCHES, and city houses and lots to supply the demand of my clients. List your property with me quickly. Strangers are coming to Southern California by the thousands and want good investment. FRANK E. WOODLEY, 226 W. Fifth st. 6

WANTED — I WISH TO PURCHASE THE best business property in the city that pays 10 per cent. or more interest net to the total amount of $75,000; want definite information that will bear scrutuiny; also want about 50 acres of best class of suburban property suitable for subdivision. Address M, box 70, TIMES OFFICE. 6

WANTED—PARTIES WHO OWN PROPERty, wishing to build, to call and see us. We will furnish the money at a low rate of interest and put up buildings; repayment can be made by monthly installments. JONES & RYDER LAND CO., 218 W. Third st., between Spring and Broadway.

WANTED—TO PURCHASE A RESIDENCE property west of Main st. and south of First, for a home. Will put up half cash and balance in good, clear property, either lands at "The Palms" or lots at Eastlake Park, or other good property. Room 310 BYRNE BLDG. 'Phone 2030. 6

WANTED — LOT IN WEST ADAMS Heights or Nevin tract; must be east front and not less than 75 ft.; prefer larger; this advertisement is inserted by bona fide purchaser and not an agent; please give price and description. Address N, box 87, TIMES OFFICE. 6

WANTED—TO PURCHASE FOR CASH, ANY LOS ANGELES OR SUBURBAN PROPERTY AT A BARGAIN. VACANT OR IMPROVED. CLARK & CO., 301 O. T. JOHNSON BLDG.

WANTED—WE HAVE BUYERS FOR SMALL cottages on easy payments. List with us if you want to sell.

If you have a cheap lot, close in, or in warehouse district, write us about it. We can sell it.

6 JOHN CAMPBELL, 152 W. Fifth st.

WANTED — WE HAVE PARTIES WITH the cash waiting who want from 1 to 5 acres just outside the city limits near a car line; we can make the sale this week; if you have the property, list it with us. YOUNG, JOHNSON & CO., 211 W. 1st st. 6

WANTED—WE HAVE A PARTY WITH with $150,000 to invest in Los Angeles realty; list your vacant lots and your income property with us; we can make immediate sales. YOUNG, JOHNSON & CO., 211 W. 1st st. 6

WANTED — SMALL CHICKEN RANCH near car line; not over 10 miles frm Los Angeles; 1 to 3 acres, with small cottage; my client will either buy or lease for two years. L. M. PRATT, 202 Trust Bldg. 'Phones Main 1581, Home 639. 6

WANTED—$900; THIS SUM OF MONEY IS all I have and I wish to invest it in the best lot I can buy in the southwest part of the city; will some owner please correspond with this lady. Address N, box 20, TIMES OFFICE. 6

WANTED—TO PURCHASE, FROM THE owner direct; a 5-room cottage not to exceed $2000; located any place north of Adams and east of Main st. The money is now waiting for the right place. Call at 211 JOHNSON BLDG. 6

WANTED—GOOD 5-ACRE BERRY AND ALfalfa ranch with plenty water, small cottage and barn; must be a bargain for cash; state locality and price. Address N, box 98, TIMES OFFICE. 6

WANTED—TO PURCHASE—

Have clients for residence Westlake way up to $8000; also for income property up to $25,000; also any bargain in cottages west of Main st. E. H. COOPER, 324 Byrne Bldg. 6

WANTED —FRUIT ORCHARD WITHIN 10 miles of Los Angeles; 10 to 20 acres; near car line; my client wants something desirable for a home. L. M. PRATT, 202 Trust Bldg. 'Phones Main 1581, Home 639. 6

WANTED—NICE LARGE LOT WITH GOOD home, Pasadena or good modern cottage, 6 rooms, in elevated section west; exchange good 10-room house east of Main; value $4500. G. G. WHEAT, 228 Byrne Blk. 6

WANTED—TO BUY GROCERY BUSINESS in residence section of city; also city property that can be exchanged for country. Call 660 S. SPRING. 6

WANTED — TO PURCHASE; I HAVE A client wanting a lot suitable for flats. He has the cash and will be in my office Monday. J. C. FLOYD, 205-6 Mason Operahouse. 6

WANTED—A SMALL IMPROVED RANCH close to Pasadena or Los Angeles, or vacant land; give full description and lowest cash price or no attention will be paid to it. Address K, box 80, TIMES OFFICE. 6

WANTED — TO PURCHASE 6 OR 7-ROOM house between Washington, 30th, Central and San Pedro, or immediate vicinity; not over $2200; $800 cash, balance $20 monthly. Address M, box 85, TIMES OFFICE. 6

WANTED—VACANT LOT; PRICE ABOUT $300, in exchange for a handsome family horse, rubber-tire top buggy, harness, etc.; might pay cash difference for a better lot. CLARKE, 116 Stimson Bldg. 6

WANTED — TO BUY LAND WITH OR without improvements suitable for ranch or small farm; state cash price with full particulars; no agents need reply. Address O, box 36, TIMES OFFICE. 6

WANTED—TO BUY SMALL 5-ROOM COTtage, with large barn, small monthly payments; would prefer large lot, price about $1500; give full description. W. H. HARWOOD, 121 E. 28th. 6

WANTED — THE BEST HOUSE OR COTtage S.W. that $500 down and $35 per month will buy; state location, price, number of rooms; this means business. Address M, box 95, TIMES OFFICE. 6

WANTED — ARE YOU PAYING RENT? If so, why? When the Ashby Building Company will build you a 5-room house for $1075; 6 rooms, $1450; 7 rooms, $1900. 522-523 STIMSON BLOCK. 6

WANTED—TO PURCHASE A SMALL MODern cottage in good locality; must be a bargain; give complete description and lowest terms. No agents. Address K, box 97, TIMES OFFICE. 6

WANTED—TO PURCHASE, WE HAVE TWO cash customers wanting good paying flats; will pay cash; also a good business lot or income property close in GOODWIN, 107 S. Broadway. 6

WANTED — MODERN HOME THAT'S A bargain; will turn in Westlake lots and cash difference; describe fully. Call see my agent, MR. M'CREADY, 234 Bryson Block. 6

WANTED — TO PURCHASE, WE HAVE party waiting to purchase 5-room cottage for about 2000 dollars. NORTH & GRASSETT, 102 Wilson Block, First and Spring. 11

WANTED—TO PURCHASE A GOOD INCOME producing fruit ranch; must be a bargain. Give full description and best terms; no agents. Address K, box 99, TIMES OFFICE. 6

WANTED — IMPROVED RANCH, 1 TO 3 acres, in or near city near car line; neat house; give exact location and lowest price. Address N, box 67, TIMES OFFICE. 6

WANTED—A RESIDENCE IN THE WESTlake district at once; price not to exceed $4500. If you have such a place, call at office of JONES & RYDER, 218 W. Third st. 6

WANTED—TO PURCHASE A MODERN 5 or 6-room cottage southeast or southwest; can pay $500 or $600 cash; must be cheap. Address A, box 37, TIMES OFFICE. 6

WANTED—TO BUY LARGE COTTAGE, ALL modern, good location; must be cheap. Give full description and best terms; no agents. Address K, box 96, TIMES OFFICE. 6

WANTED—TO PURCHASE A GOOD LOT IN the vicinity of Westlake Park; willing to pay a fair price; state location and terms. Address M, box 88, TIMES OFFICE. 6

WANTED—
To Purchase, Real Estate.

WANTED—TO PURCHASE A LOT IN THE southwestern section of city; prefer the W. Adams Heights district or near Country Club. Address M, box 91, TIMES OFFICE. 6

WANTED—TO BUY SOME GOOD UNIMproved property; must be cheap. Give full description and lowest price. Address K, box 88, TIMES OFFICE. 6

WANTED—TWO LOTS IN SOUTHWEST; $1000 each; will pay for same in good dividend bearing stock; bears investigation. Address K, box 16, TIMES OFFICE. 6

WANTED—TO PURCHASE; I HAVE $1000 to invest in 5 or 6-room cottage; must be modern and in desirable location. Address M, box 89, TIMES OFFICE. 6

WANTED—TO PURCHASE THE BEST LOT $1000 to $1500 will buy; give full description and location; southwest desired. Address M, box 90, TIMES OFFICE. 6

WANTED—GOOD LOT OR TWO, WEST or northwest, for cheap cash, or bargain in house and lot. Address L, box 23, TIMES OFFICE. 6

WANTED—I DESIRE TO INVEST FROM $500 to $1000 in paying business outside of Los Angeles. Address L, box 51, TIMES OFFICE. 6

WANTED—TO BUY DUCK AND CHICKen ranch; state price; how many ducks and chickens? Address K, box 11, TIMES OFFICE. 6

WANTED—THE BEST 6 OR 7-ROOM COTtage southwest that $3000 will buy; apply before Wednesday, N, box 52, TIMES OFFICE. 6

WANTED—TO BUY OR BUILD A HOUSE for $500 down and $20 month; about $2000 or $2500. Address K, box 78, TIMES OFFICE. 6

WANTED—LOT NEAR NEW BUSINESS location; fronting one line; state cash price. Address J, box 34, TIMES OFFICE. 6

WANTED—LOTS ON ACREAGE FOR 25-room lodging-house, this city; $1000. Owner. BOX 174, Station C, city. 6

WANTED—LOTS OR ACREAGE FOR 25-room lodging-house, this city; $1000. Owner. BOX 174, Station C, city. 6

WANTED—THE BEST 8-ROOM COTTAGE southwest that $2750 will buy. A. B. JENNEY, room 310 Byrne Bldg. 6

WANTED—CITY PROPERTY OR AUTOMObile for fine $1000 merry-go-round. Complete. 266 WILCOX BLK. 6

WANTED—
To Purchase, Miscellaneous.

WANTED — I WANT TO BUY A GOOD, sound, gentle driving horse, buggy and harness; must be good and cheap; give full description and lowest spot cash price or no attention. Address J, box 32, TIMES OFFICE. 6

WANTED—TO PURCHASE, A PAYING drug store, city or country, $1000 to $5000; stock must be clean, reliable, up to date; prefer a store where owner has kept books and can verify statements. Address L, box 86, TIMES OFFICE. 6

WANTED—IF YOU HAVE OLD GOLD OR silver or bullion to dispose of take it to James Irving & Co., the only actual gold refiners in Southern California, who will give estimates and pay highest prices. 128 N. MAIN ST. 6

WANTED—HAVE CASH PURCHASER FOR furniture of 7 to 9 rooms close in, west of Main; must be taken by Monday. G. F. TRACY, 210 Copp Bldg., 218 S. Broadway. Home 'phone 1885. Sunset Main 2278. 6

WANTED—TO BUY SECOND-HAND FURniture in any quantity; if you have one piece or house full we will pay you one-third more than others. 'Phones Red 2411. Home 2744. CLEVEAUX, 522 S. Main. 6

WANTED—SURGICAL INSTRUMENTS AND medical material of all descriptions; operating tables, chairs, cabinets, desks, books, batteries, charts, nebulizers and microscopes. STOTT, 527 S. Main. 6

WANTED—A SMALL BUSINESS. NO scheme or fake; must stand rigid investigation; send fullest particulars and price to receive attention. Address K, box 82, TIMES OFFICE. 6

WANTED—SECOND-HAND DRIVE PIPE, 6-inch, 7-inch and 8-inch diameter, in large quantities; must be in good condition; apply to J. F. HOLBROOK, 319-321 Requena st. 6

WANTED — TO PURCHASE A ROOMING-house of 15 or 20 rooms; price and location suit; your money is ready. Address 209 MASON OPERAHOUSE, or Tel. Home 1544. 6

WANTED — $1000; WE HAVE A PARTY with this amount of money for a stock of groceries; prefer corner store. CALDWELL & MERWIN, 303 Laughlin Bldg. 6

WANTED — AN ANTIQUE OAK CHIFfonier; must be in good condition and cheap. Answer immediately. Address B., 117 E. 25TH. 'Phone Home 7732. 6

WANTED — A PRINTING PRESS, ABOUT 8x12; foot or hand power; give size and description, with or without outfit. Address G. box 4, TIMES OFFICE. 6

WANTED—ROOMING-HOUSE BY WOMan of experience; if you have a snap, I have money ready; will buy from owners only. P. O. box 646. 6

WANTED — OVAL GLASS CLOCK DOME, must measure 9¾ inches wide, 15½ inches long by 11¼ inches high. Address K, box 17, TIMES OFFICE. 6

WANTED—TO PURCHASE ONE 2 OR 3-horse-power, 2000 feet ¾-inch, 2000 feet ½-inch pipe, second-hand. GEO. W. PAGE, 100 S. Main, Pomona. 6

WANTED—GAITED SADDLE HORSE, ALSO will buy good, sound, stylish, safe and gentle for lady. Call from 12 to 2 p.m., 716 W. 17TH ST. 6

WANTED—10 OR MORE ACRES OF GUM grove to cut; also cypress hedge to clear out; large trees preferred. G. W. GRAY, 219 Avenue 31. 6

WANTED—TO PURCHASE ½ INTEREST IN established plumbing business, or partner to start shop. Address K, box 3, TIMES OFFICE. 6

WANTED—THE NEW YORK LADIES' AND GENT'S MISFIT PARLOR pays highest cash prices for cast off clothing. 'Phone Red 6736. 6

WANTED—YERBA LIP-TUS — A GREAT benefactor. YERBA LIP-TUS — Insures against pain. YERBA LIP-TUS—Cures indigestion. 6

WANTED—SMALL GROCERY STORE WITH living rooms; must be cheap for cash; state full particulars. Address N, box 17, TIMES OFFICE. 6

WANTED—100 TONS OF MANURE, DELIVered at ranch, 14 miles east of city; state terms. Address J, box 53, TIMES OFFICE. 6

WANTED—WILL PAY CASH FOR GOOD second-hand furniture. Ring up GODDARD, 306 S. Broadway. Home 1506, Main 1844. 6

WANTED — SODA FOUNTAIN AND FIXtures cheap. MERRY-GO-ROUND, Third and Figueroa, two blocks west of tunnel. 6

WANTED—CHAINLESS BIKE; GIVE FULL description in regard to make, condition and price. Address K, box 58, TIMES OFFICE. 6

WANTED — SECOND-HAND FURNITURE. We pay an honest cash price. Tel. Main 2861, Home 'phone 1694. 553 S. OLIVE. 6

WANTED—TO BUY TICKET TO CHICAGO or St. Louis; must be cheap and clean. Address M, box 77, TIMES OFFICE. 6

WANTED—WHAT HAVE YOU FOR SALE? We buy anything. SOUTHERN WRECKING CO., 221 E. Los Angeles st. 6

WANTED — WALL MAP; LATEST CITY; also 2 or 3-foot library table. WM. H. GRIFFIN, 142 S. Broadway. 6

WANTED—TO PURCHASE ANY GOOD CITY property; will pay cash. W. H. OBEAR, 401-402 Johnson Bldg. 6

WANTED — ROOMING-HOUSE; SNAPS; will pay cash or in once. 517 BYRNE BLDG. Third and Broadway. 6

WANTED—UPRIGHT PIANO, SECONDhand; must be cheap. Address K, box 86, TIMES OFFICE. 6

WANTED—TO PURCHASE CIGAR STAND; price not to exceed $400. Address J, box 24, TIMES OFFICE. 6

WANTED—DESERT WAGON AND TEAM; either buy or rent. HERNDON, 254 S. Broadway. 6

WANTED—TO PURCHASE A 4-H.P. GASOline engine pumping plant. A. O. WHALEY, Gardena. 6

WANTED—COFFEE MILL, SHOWCASES, counters and fixtures. 293 S. LOS ANGELES ST. 6

WANTED — SECOND-HAND CLOTHING, shoes, etc.; highest prices. HOME 1790; RED 5041. 6

WANTED — GAS RANGE, WITH WATER back; cheap. Address K, box 55, TIMES OFFICE. 6

WANTED — CASH PAID FOR FEATHER beds. 1103 E. 7TH. 'Phone Black 3181. 6

WANTED—TO BUY, ONE-HORSE FARM wagon. 480 SLAUSON AVE. 6

WANTED—
Miscellaneous.

WANTED—YOUNG LADY WILL DO TYPEwriting at home; envelopes addressed; letters copied and manuscripts written. Address H, box 34, TIMES OFFICE. 6

WANTED — CHILDREN OR BABIES TO board and care for by experienced lady in good home with large yard, close to school; terms reasonable. 2600 S. [illegible] ST. 6

WANTED—A LITTLE GIRL TO BOARD and care for in refined private family; everything new and good; close in. Address K, box 73, TIMES OFFICE. 6

WANTED—A PIANO FOR THE STORAGE; or will rent if cheap; best of care for a family of two. Address J, box 26, TIMES OFFICE. 6

Liners.

WANTED—
Miscellaneous.

WANTED—PERSONS SUFFERING FROM dyspepsia, indigestion or any stomach trouble to try Dr. Hartz Prescription; one bottle cures; a most valuable formula; can be procured only from DR. HARTZ MFG. CO., box 823, San Diego, Cal. Price $1.00. Try it and if not entirely satisfactory money cheerfully refunded. 6

WANTED—BETTER OPPORTUNITY NEVER offered young men and women to learn telegraphy at home; good salaries; instruments free; complete and practical instructions. Address THE HOME INSTRUCTORS, Station C, box 443, Los Angeles, Cal. 6

WANTED—YOUNG WOMEN CLUB TOgether.
Purchase a bath, massage, manicuring shampooing business and make money. No room rent. No cheap fare. Home cooking, your own boss.
Try it. Address M, box 66, TIMES OFFICE 6

WANTED — PHYSICIAN; ADVERTISER would like a registered osteopathic or medical physician, lady or gentleman, to join him in established advertising office; salary or interest in business. Address, giving description and particulars, M, box 73, TIMES OFFICE. 6

WANTED—PARTIES WHO OWN PROPerty, wishing to build, to call and see us. We will furnish the money at a low rate of interest and put up buildings; repayment can be made by monthly installments. JONES & RYDER LAND CO., 213 W. Third st.

WANTED — SAVE MONEY; DON'T CONtract your building before you get our estimate; all kinds of building at reasonable figures; we are practical builders; loans arranged; lots taken in exchange. F. W. TAYLOR & CO., 1225 Hidalgo st. 6

WANTED—ALL THOSE WHO HAVE VAcant business or residence lots to sell to phone or call and list same with us. We have immediate purchasers for such property. THORNE, HILL INV. CO., 218 S. Broadway. Home 1654. 8

WANTED—IF YOU HAVE OLD GOLD OR silver or bullion to dispose of take it to James Irving & Co., the only actual gold refiners in Southern California who will give estimates and pay mint prices. 128 N. MAIN ST

WANTED — TELEPHONE YOUR WANT ads. Ring up Press One any time of day or night, and The Times will give prompt and careful attention. Rate 1 cent a word each insertion. Minimum charge 25 cents.

WANTED—PIANO TUNING $2; POLISHing, repairing; all work warranted; 30 years' experience; 10 years in Los Angeles. BLOOMFIELD, practical piano maker, 435 S. Mathews. Tel. Park 629. 6

WANTED—LADIES OF LEISURE AND those making their own living, let me teach you fortune telling, confidential. Address N, box 86, TIMES OFFICE. Phone Flora 2981. 6

WANTED—PARTIES DESIRING TO HAVE made infants' wardrobes, children's fine clothing, or other fine needle work. Call at 520 S. GRAND AVE. Tel. Sunset Main 2612. 6

WANTED — YOU TO CALL ME UP TO frame your pictures; low prices; work first class; will call at your house with samples of mouldings. HOME PHONE 3005 9

WANTED — ALL PEOPLE IN NEED OF fine shoe repairing, to call at 221 W. FIRST ST. All work guaranteed. Done while you wait. LOUIS ZIMMERMAN.

WANTED—DR. ALICE M. GIVENS WISHES to communicate with the elder Mrs. Ames but has lost the address. DR. ALICE M. GIVENS, Gen. Del., city. 6

WANTED—LIST YOUR ROOMS, COTTAGES and houses with us; we have parties waiting. BRICE GRIMES, Rental Dept., 244½ S. Broadway, room 8. 6

WANTED — TO SELL ON COMMISSION your second-hand vehicles and harness of all kinds; will store buggies; best of care. 429 and 434 S. HILL. 6

WANTED—MANUFACTURERS OF WIRE and lath fencing to make me price on building 2000 feet. Address ORIENTAL NURSERY, Station B. 6

WANTED — TO BOARD TWO OR THREE children from two to six years old; good home, best of care. Inquire 1612 S. LOS ANGELES ST.

WANTED—YOUNG LADY TO ROOM AND board in private family; terms low; more for company. Address L, box 54, TIMES OFFICE. 6

WANTED—IN EXCHANGE FOR SINGING lessons; dentistry or unfurnished rooms; or what have you? Address D, box 29, TIMES OFFICE.

WANTED—A SMALL BABY TO CARE for; good home and motherly care. MRS. FISHER, 1521 Newton st. Tel. West 21 4. 6

WANTED—DENTAL WORK FOR PAINTing; also second-hand lumber in fair condition. Address O, box 35 TIMES OFFICE. 6

WANTED—SHAMPOOING, SCALP TREATment, etc., to do at ladies' homes by a woman of experience. TEL. BLUE 7642. 6

WANTED — PERMANENT ROOMERS; large, well furnished rooms for men only. 819½ S. OLIVE ST. E. C. Page. 6

WANTED—CUT HAIR, ANY SHADE OR length; good price paid. HILL STREET TOILET PARLORS, 454 S. Hill. 8

WANTED—TICKET FOR SAN FRANCISCO, lady, medium, slight, dark eyes. Address N, box 24, TIMES OFFICE. 6

WANTED—416 W. TENTH ST., WANTED to rent an invalid chair at once. MRS. MARY M. CALDWELL. 6

WANTED—TO EXCHANGE NEW PIANO for room or room and board. Address J, box 41, TIMES OFFICE. 1

WANTED—TO BUY THE LATEST CITY map; give price, and address M, box 58, TIMES OFFICE. 6

WANTED—LIBRARY TABLE, 4 OR 5 FT.; also latest city map. WM. H. GRIFFIN, 142 S. Broadway. 6

WANTED—THE BEST SEALSKIN COAT that $75 will buy; medium size. Address J, box 67, TIMES OFFICE. 8

WANTED—A PIANO FOR STORAGE, OR will pay small rent. 619 E. SIXTH ST. 6

WANTED — DAY BOARDERS AT 432 S. HOPE. 7

TO LET—
Rooms.

TO LET—ELEGANT FURNISHED ROOMS for gentlemen; also housekeeping suite. All newly furnished. Apply 113 S. BUNKER HILL. 6

TO LET—TWO COSY CONNECTING ROOMS completely furnished for light housekeeping; private hall and porch, hot, cold water, use bath, 'phone, lovely large yard, one block from car, private home, no other roomers or boarders; no children; 637 E. 29TH. Phone Pico 3832. Rent $12, including water. 6

TO LET—THREE UNFURNISHED ROOMS with bath for couple and child. Give full particulars. Address O, box 33, TIMES OFFICE. 6

TO LET—FURNISHED ROOMS, 449½ SOUTH Spring, Hotel Berwick. Suite on first floor for office rooms; will furnish new. Other sunny rooms.
California House, 142½ S. Main.
Piedmont House, 117½ E. 1st. 6

TO LET—2 ROOMS WITH FOUR WINDOWS; fine for tailors; nice; $10. Gas and electric extra. 322 S. BROADWAY. 8

TO LET—ONE FRONT ROOM, TWO WINdows, on first floor; fine for office; rent $10; light extra. 322 S. BROADWAY. 8

TO LET—WILL HAVE TODAY TWO OR three nice front rooms for housekeeping, or single, furnished or unfurnished; stove new; house close in. 408 CALIFORNIA ST. 6

TO LET — SOME NICELY FURNISHED rooms; finest location in the city; reasonable rent. 1038 W. 7TH ST. 6

TO LET—ONE SUNNY ROOM FOR LIGHT housekeeping. 543 S. FLOWER ST. 6

TO LET—2 NEATLY FURNISHED, SUNNY rooms for light housekeeping; gas, electric light, bath privileges, etc.; good location; rent $16 a month. Gentleman and wife, or two ladies preferred; no children. 916 OKEY ST. One block west of Figueroa. 6

TO LET—COMFORTABLE, SUNNY ROOM, large and suitable for light housekeeping. 903 S. BROADWAY.

TO LET—3 NEWLY FURNISHED SUNNY rooms, with or without housekeeping privileges, in new modern flat; porcelain bath, instantaneous heater, gas range, adults only; $25. 1631 W. 7TH ST. Call Monday. 6

TO LET—ONE NICE SUNNY, NEWLY FURnished room for one or two men. Can board not far distant. 1026 W. 8TH ST. 'Phone Main 862. 6

TO LET—FURNISHED ROOMS FOR LIGHT housekeeping, one block from street car; 5 minutes' walk from First and Spring sts. 334 ALPINE ST.

TO LET—$15; 3 UNFURNISHED ROOMS; ALso 2 nice large rooms suitable for housekeeping. 1234½ S. GRAND. 6

TO LET—3 OR 4 FURNISHED HOUSEKEEPing rooms; running water; cooking gas, porcelain bath, instantaneous heater, 'phone; private family. 922 MAPLE AVE. 6

TO LET—UNFURNISHED OR PARTLY furnished, 2 large and 1 small sunny rooms; use of bath and 'phone; no children. 620 RUTH AVE. 6

TO LET—STRICTLY FIRST-CLASS FURnished rooms; all modern conveniences; everything neat and clean, good service; large verandas, lawn, flowers; easy walk business center; rates moderate. HOTEL CASE GRANDE, 647 S. Grand ave. Dining room. 6

TO LET—
Rooms.

TO LET—
YOUR TRUNK MOVED FREE.
YOUR TRUNK MOVED FREE.
The City Room Directory, 240 Byrne Bldg., has the largest list of furnished rooms in Los Angeles; we will move your trunk free of charge if you rent any of the rooms contained in our list; nice pleasant rooms in private families, $1.50 per week and up; comfortable rooms for housekeeping with everything furnished complete, $8 per month up; some nice two and three-room suites pleasantly arranged; can place you in any part of the city you desire without delay; also have some pleasant rooms where one or two children would be allowed; don't waste any more time and patience looking around for what you can't find; we can tell you just where to go for what you want; you can have your mail addressed in our care if you wish; make yourself at home in our office.
THE CITY ROOM DIRECTORY.
240 Byrne Bldg. 3d and Broadway.
Phones John 31. Home 2617.
Open this Sunday morning.
Wanted—Rooms single or en suite in respectable private families; rooms must be clean and neat and worth price asked. Telephone or call. 6

TO LET—
WE MOVE YOUR TRUNKS FREE
Furnished and unfurnished houses,
Flats, housekeeping rooms and rooms.
EXCLUSIVE RENTAL AGENCY.
TO LET—SOME GOOD PLACES.
6-room flat, close in, unfurnished, new, modern, and the price is only $15.
12-room house, unfurnished, Westlake district; a fine place, come quick, $50.
5-room cottage, new, modern, $22.
Rooms with coal grate, sunny.
Come to see us for places to live. Home 'Phone 4677. THE RENTAL AGENCY. Sunset Main 1687. 244½ S. Broadway.

TO LET—838½ W. EIGHTH ST. IS THE number to call if you are looking for cosy apartments in half of new upper sunny flat, this place was furnished for private use; never been rented before; can be rented en suite or single rooms; with private bath, fireplace, 'phone and piano; first-class accommodations for meals near by; desirable location between Figueroa and Moore. White Traction car passes door; no signs. MRS. ROBERTSON. 7

TO LET—3 CONNECTING ROOMS ON ground floor, completely furnished for housekeeping, gas and electricity, gas and coal grate, large screen porch, use of piano; porcelain bath, instantaneous heater; also large front room with gas grate, suitable for 2 people, nice home place, walking distance to business center and convenient to 2 car lines. 116 W. 16TH ST. Home Phone 2485. 6

TO LET—FURNISHED ROOMS IN STRICTly private families all parts of Los Angeles, $1.50 per week and up; rooms for particular people who haven't the time to wander up and down the streets looking for a sign. THE CITY ROOM DIRECTORY, 240 Byrne Bldg., Third and Broadway. Open Sunday morning. 6

TO LET — FRONT HALF OF LOWER floor, bath, gas, housekeeping suite, 3 rooms, furnished or unfurnished (very reasonable;) beside beautiful park; also upstairs rooms; 10 minutes' ride to First and Spring; Brooklyn ave. car to Echandia. 1423 MITCHELL PLACE. 6

TO LET — PART OF NEW AND MODERN home, for housekeeping; completely furnished; dishes, cooking utensils, stove, etc.; beautifully located in the foothills; electricity, telephone, bath, large grounds, splendid air and refined surroundings. Address L, box 37, TIMES OFFICE. 6

TO LET—WANTED JOLLY GIRL, ABOUT 25, employed in city, to share elegantly furnished room ($18,) close in, with girl same description; references exchanged; object a nice companion and less expense. Address L, box 92, TIMES OFFICE. 6

TO LET—ONE UNFURNISHED ROOM VERY nicely located within two blocks of Westlake Park and one block from car line, has large closet, price $6. Phone Home 1498 or call at 213 BYRNE BLDG. between 11 a.m. and 1 p.m. 9

TO LET — THE VERANDA HOUSE, 243-245 S. Flower st., new house, new furniture, single rooms and 2 room suites, completely furnished for housekeeping, from $10 to $18 per month, including gas, electric light, and laundry. 6

TO LET—BRIGHT SUNNY SUITE OF 3 rooms, completely furnished for housekeeping; folding bed and new bedroom suit; large gas range; also a couple of 2-room suites, upstairs; use of 2 'phones, bath, etc. 1153 S. HOPE. 6

TO LET—LARGE, LIGHT, NEWLY PAPERed unfurnished room, with running water; also other pleasant sunny furnished rooms; public parlor, hot bath, free 'phone. GRAND SOUTHERN, 226 S. Main, next to Westminster. 6

TO LET—FURNISHED ROOMS, THE BEAUtiful Highland Park; everything new and first-class; rooms with or without housekeeping, and bath; also restaurant attached. 5703 PASADENA AVE., take Garvanza car. 6

TO LET—FURNISHED ROOMS IN MODERN cottage, light housekeeping, by lady living alone, home privileges, gas for cooking and lighting. 367 CORNWELL ST., Brooklyn Heights. Brooklyn Ave. car 1 block north. 6

TO LET—TWO NICE SUNNY FURNISHED rooms on ground floor. 413 S. FIGUEROA. 7

TO LET—TWO UNFURNISHED ROOMS, south and east fronts; $12 per month. 827 SAN JULIAN ST. 6

TO LET—2 NEWLY FURNISHED ROOMS. 1636 MAPLE AVE. 6

TO LET—2 NEATLY FURNISHED ROOMS light housekeeping; one block from park; sunny and pleasant; cheap to adults. 501 S. CHICAGO ST. 6

TO LET—NEWLY FURNISHED SUNNY rooms for light housekeeping; single or en suite. 1021 S. FLOWER. 6

TO LET—2 FURNISHED ROOMS, EAST OR south exposure; new private home; modern conveniences; adults. Call 143 W. 22ND ST. 'Phone 4778. 6

WANTED—FURNISHED APARTMENT FOR light housekeeping in the Westlake district. 332 S. BUNKER HILL. 6

TO LET—LARGE NORTH ROOM; NEW nice furnishings; never occupied; high ground, new home; every modern convenience. 'Phone Red 6580. Westlake district. 741 WHITTIER ST. 6

TO LET—2 NICELY FURNISHED ROOMS, single or en suite; telephone, instantaneous heater; no children. 216 S. GRAND. 'Phone 7972. 6

TO LET—2 UNFURNISHED ROOMS FOR housekeeping, or will rent 4 rooms, all on one floor; nice central location. 160 W. 17TH, corner Hill st. 6

TO LET—SUNNY ROOMS, $10 and $12, at 138 S. GRAND AVE. 7

TO LET—NICELY FURNISHED ROOM IN private family; strictly modern; 5 minutes' walk from 3rd and Broadway. Apply 517 BYRNE BLOCK, 3rd and Broadway. 6

TO LET—HOUSEKEEPING ROOMS, NEW and sunny; 1, 2 or 3 rooms. 525½ TEMPLE ST. 6

TO LET—2 UNFURNISHED ROOMS, NICE and new; all modern. Address 2024 THORNTON AVE. 7

TO LET—A NICELY FURNISHED SUNNY room, new house, on the hill. Gentlemen only. 308 S. GRAND AVE. 6

TO LET—NICE LARGE SUNNY FRONT room reasonable. 1351 WRIGHT ST. 7

TO LET—2 FURNISHED FRONT ROOMS, single or en suite; private family; close in; reasonable. 1030 W. 8TH. Home 4563. 6

TO LET—NEWLY FURNISHED SUNNY rooms with bath; close in. 'Phone HOME 6079. 6

TO LET—$6 A MONTH, NEWLY FURNISHed room, private residence; porcelain bath; suitable for gentlemen; meals near by if desired. Also barn for rent. 1964 ESTRELLA AVE. 6

TO LET—2 CONNECTING UNFURNISHED rooms, separate entrance; sink, fire, both rooms. 1009 W. 5TH. 7

TO LET—CHOICE SUNNY FURNISHED rooms; call from 10 a. m. to 4 p. m. 1236 S HILL ST. 6

TO LET—2 OR 3 ROOMS IN NEW BRICK flat, nicely furnished; close enough to walk; on the hill above fogs; pure air and healthy. See these rooms before you locate. 646 ST. PAUL AVE. 6

TO LET—FURNISHED ROOMS, 112 SOUTH FLOWER ST. 7

TO LET—2 ROOMS FURNISHED FOR LIGHT housekeeping; large and sunny; 5 minutes walk to center of city. 305 S. BUNKER HILL AVE. 6

TO LET—HANDSOMELY FURNISHED rooms en suite or otherwise, 142 W. 24TH ST. Close to cars, and with kitchen privilege if desired. Terms very reasonable. 6

TO LET—SUNNY FRONT ROOM NICELY furnished. Two minutes from 2d and Spring. NO. 1 OLIVE COURT. 6

TO LET—2 UNFURNISHED ROOMS WITH bath in modern cottage. Call 742 E. 17TH ST. 6

TO LET—TWO ELEGANT SUNNY FRONT rooms in private family. References exchanged. Call 541 OAKA ST. 6

TO LET—A COMFORTABLE NEWLY FURnished front room for one or two gentlemen or ladies. 938 WALL ST. 7

TO LET—SMALL FURNISHED ROOM WITH running water and clothes closet; bath; $4.50 month. Also good barn, accommodate two horses. 317 N. BEAUDRY AVE. 6

TO LET—2 OR 3 FURNISHED ROOMS FOR light housekeeping. 1810 S. GRAND AVE. 6

TO LET—2 COMPLETELY FURNISHED housekeeping rooms with large pantry, electric lights and telephone. 317 CROCKER ST. 6

TO LET—ONE NEATLY FURNISHED ROOM in cottage. 3444 MAPLE AV. 7

TO LET—
Rooms.

TO LET — 14 ROOMS, SINGLE OR EN suite, suitable for lodgers or light housekeeping; close to car line, Hollywood. P. B. CHASE, 111 N. Spring, or G. H. COFFIN, Highland ave., Hollywood.

TO LET—4 UNFURNISHED SUNNY ROOMS with use of bathroom, instantaneous heater, electric and gas light, 'phone, barn, lawn, etc.; in newly furnished private home; adults only. 911 W. 16TH ST. 6

TO LET—THREE UNFURNISHED ROOMS, reasonable; nice location, beautiful surroundings; easy walking distance. Call Sunday 335 COURT CIRCLE, cor. Centennial st; ½ block from Temple. 6

TO LET—3 COMPLETE HOUSEKEEPING rooms; private bath, instantaneous heater, 2 closets, gas range, new apartment, new furniture, for sale; bargain. 447 S. GRAND AVE. Ask for Mrs. Cannon. 6

TO LET—TWO ROOMS UNFURNISHED, EXcept carpets; electric lights, gas for cooking, bath room, private house, suitable for two persons. $12.50 per month. 1614 E. 15TH ST., near Long Beach line. 6

TO LET—PREFERABLY TO YOUNG MEN employed in city, pleasant, well furnished rooms, $12; bath, gas and telephone; rental agencies need not reply. 'PHONE BLUE 7246, or call 306 W. NINTH. 6

TO LET—FURNISHED FRONT ROOM with grate, $8 per month, or small room with separate entrance, $5; housekeeping privileges if desired. 1432 PLEASANT AVE. Boyle Heights car. 6

TO LET—FURNISHED ROOMS; ONE suite of four rooms and bath, gas and electric light, fully furnished. Apply on premises, 1375 W. 24th st., or at 307 HENNE BLDG. $30 per month. 6

TO LET—TO ADULTS, IN NEW SOUTH upper flat at 715 S. FLOWER ST., large front and back parlor with alcove, completely furnished; also nice single room; all sunny; no housekeeping. 6

TO LET—IN HOME, SUITE OF ROOMS, 18; housekeeping, pantry, gas stove, bath, parlor; also elegant south room, 5 sunny windows; furnace heat. Rooms $10 up. Red 5151 121 N. HILL.

FOR SALE—AT A BARGAIN, FOUR GOLD mines in one group; plenty of timber and water; free milling from $5 to $50 per ton; assays from $20 to $400 per ton. Address M, box 65, TIMES OFFICE. 6

TO LET—NICELY FURNISHED SUNNY front room, with board in private family, adults; pleasant home; desirable houses, bath, gas, phone. Terms reasonable. 161 S. GRAND AVE. 6

TO LET—UNFURNISHED, ONE VERY large sunny room with housekeeping privileges; also housekeeping suite in modern south flat. 834 MOORE ST.; first street west of Figueroa. 6

TO LET—TO A LADY, LARGE, WELL furnished room, bathroom connected, housekeeping privileges; two in family; take Griffith ave. car, two houses from corner. 1046 E. 21ST ST. 6

TO LET — LARGE FURNISHED ROOM, light housekeeping privileges; bath, gas, etc.; also one unfurnished room; terms moderate to suitable party. 110 SOUTH FLOWER, walking distance. 6

TO LET—$12; TWO CONNECTING FURnished housekeeping rooms; private bath, large bay window, eastern front, also south windows, stove for heating. 1965 S. LOS ANGELES ST.

TO LET—HOUSEKEEPING ROOMS NEWLY furnished; $10; a suite; including gas; inquire at grocer, cor. of FIRST AND BEAUDRY AVE.; take Westlake car at Second and Spring sts. 12

TO LET—BETTER ROOM AND CONVENIences than for same money down town; good house; West Adams district; near street car; breakfasts given if desired. 23.5 LEOTI AVE.

TO LET—3 LARGE CONNECTING ROOMS, with use of bath, unfurnished or partly furnished if desired. Modern, electricity, grate. Price $15. Inquire 758 E. PICO, take San Pedro car.

TO LET—ROOMS FURNISHED OR UNfurnished, with housekeeping privileges, or with board if desired; all modern conveniences; pure water, fine view. 2110 WEST PICO ST. 6

TO LET — THREE NICELY FURN. rooms, down stairs, housekeeping, one up stairs, light housekeeping, gas furnished for lighting and cooking. No children. 1151 S. HOPE. 6

TO LET—NICELY FURNISHED VERY pleasant front rooms, large grounds and verandas, private residence, cars to all parts of city and beaches pass here. 1307 S. FIGUEROA. 6

TO LET—ONE UNFURNISHED ROOM, UPstairs, in new house, use of kitchen, screen porch and store room, $8 per month. 781 E. WASHINGTON, bet. Stanford and Griffith ave. 6

TO LET—CALL AND GET A LIST OF rooms, furnished and unfurnished. Choice housekeeping rooms, close in. W. T. GOODHUE CO., 232 Bradbury Bldg. Home 'phone 2383. 6

TO LET—THE ARLINGTON WILL OPEN Dec. 8, new pressed brick building, everything modern, handsomely furnished sunny rooms, one block west Central Park. 619½ W. Sixth. 6

TO LET—LARGE SUNNY FRONT R. will furnish to suit desirable tenant; also one smaller room; will rent cheap to right parties; no children. 319 E. WASHINGTON. 6

TO LET—THREE SUNNY FRONT ROOMS, furnished for housekeeping; 12 minutes from business center; heating and cooking stoves; healthy location; $15. 255 N. BELMONT AVE. 6

TO LET—FURNISHED 2 SUNNY HOUSEkeeping rooms for adults, large pantry, with sink, gas range, screen porch. Good location. 1918 ESTRELLA AVE., University car. 6

TO LET — 3 COMPLETELY FURNISHED rooms for light housekeeping; sun exposure; second floor; one of the representative homes of the S.W.; best of car service. 1438 BUSH. 6

TO LET—THE CONWAY, 540 S. GRAND; bright cheerful sunny rooms; house and furniture new and modern; free baths, rates reasonable; walking distance; both 'phones. 6

TO LET — TWO NICELY FURNISHED front rooms, sun all day; very light housekeeping allowed; easy walking distance; all modern conveniences. 809 W. SEVENTH ST. 6

TO LET—SUNNY, WELL FURNISHED front bedroom in new flat, having every modern convenience; one or two gentlemen preferred. Call Sunday. 721 W. 11TH ST. 6

TO LET—2 ELEGANTLY FURNISHED rooms in private family, references required. STATE OF CALIFORNIA RENTAL AND INVESTMENT, 306 W. 7th, near Broadway. 6

TO LET — NICELY FURNISHED SUNNY rooms; cars pass door; good table board near; fine location; southwest. Call 3148 VERMONT AVE., near Jefferson street. 6

TO LET—SUNNY, PLEASANT ROOMS, USE of parlor, telephone and porcelain bath, breakfast if desired; $2 to $3 per week. Phone Blue 3906. 1153½ S. GRAND AVE. 6

TO LET—FURNISHED, 2 OR 3 DESIRABLE housekeeping rooms, bath, pantry, etc.; reasonable; choice location. 1975 MICHIGAN AVE., corner Cummings st., Boyle Heights. 6

TO LET — AT THE SPENCER, 316½ W. Third st., between Hill and Broadway, furnished rooms, single or en suite, with baths, hot water; steam heat; prices moderate.

TO LET—ELEGANT NEW LIGHT HOUSEkeeping apartments in suites of three; new furniture with all modern conveniences, south exposure, close in. 453 S. HOPE.

TO LET—TWO SUNNY HOUSEKEEPING rooms; instantaneous bath, electricity, etc. Cheap to right party. Adults only. Close in. 252 S. FREMONT AVE., corner Third. 6

TO LET—$1.25 PER WEEK, FURNISHED front sunny room, walking distance, healthy location, electricity, phone Black 321, use of piano. 408 N. FIGUEROA, cor. Temple. 6

TO LET — TO 1 OR 2 GENTLEMEN, clean, sunny furnished front room, with bath; no other roomers. 831 W. 10TH ST., one-half block west of Figueroa. 6

TO LET—LARGE OUTSIDE ROOM, WITH porch, suitable for light housekeeping; also bay window front room. 356 BUENA VISTA ST., ½ block north of Courthouse. 6

TO LET—FURNISHED, TWO LARGE SUNny rooms and small kitchen, part of cottage; separate entrances; suitable for couple. 1157 W. EIGHTH ST. Phone Black 7126. 6

TO LET — AT THE HOTEL CORONA, Broadway, corner Seventh street, handsomely furnished rooms en suite and single. Location central. Terms reasonable.

TO LET—FURNISHED HOUSEKEEPING rooms; new modern building; new furniture; five minutes' walk to center of city; average price $10 room. 318 S. FLOWER. 6

TO LET—TO YOUNG MAN, OR YOUNG of good habits, pleasant, south room in pleasant home; modern conveniences, close in; $10 month. 839 SOUTH FLOWER. 6

TO LET—ELEGANT FURNISHED FLAT OF 5 rooms, every modern convenience, also other housekeeping rooms, $8 per month and up. 914 W. FIRST ST., near Figueroa. 6

TO LET—A LOVELY SUITE OF FURNISHed rooms, sitting room, bedroom and kitchen nice handsome new house. S. W. corner of Union ave. and FOURTEENTH ST. 6

TO LET—NICELY FURNISHED ROOMS TO gentlemen; refined Castilian family; excellent location; use of telephone and bath. 744 S. GRAND AVE. 'Phone Black 6871. 6

TO LET—FURNISHED ROOM; A COMFORTable room for light housekeeping; half block from Westlake Park; bath; etc.; $8 per month. 2017 W. SEVENTH ST. 6

TO LET—TWO FURNISHED FRONT CONnecting rooms on beautiful Angeleno Heights, $15, or 1 large room, $10. Light housekeeping privileges. 1330 CARROL AVE. 6

TO LET—
Rooms.

TO LET—UNFURNISHED ROOMS; ONE suite of four rooms and bath, gas and electric light. Apply on premises at 1375 W. 24th st., or at 307 HENNE BLDG. 6

TO LET—STORES; WE HAVE 6 NEW storerooms to be built on corner Pico and Flower sts.; rent reasonable. EDW. D. SILENT & CO., 216 W. Second st. 6

TO LET—PLEASANT, WELL FURNISHED sunny rooms, $5 up; 4 rooms; furnished for keeping boarders, in rooming-house; rent $25. 1310 TEMPLE ST. Tel. red 5255. 6

TO LET — SUITE OF LARGE SUNNY housekeeping rooms, nicely furnished; use of bath, 'phone, electricity, parlor, etc. 1337 RICH ST. 'Phone White 9782. 6

TO LET—2 CLEAN SUNNY ROOMS, FURnished for housekeeping; no children; gas for cooking; use of bath, $4 week. 2200½ W. SEVENTH, opposite Westlake. 6

TO LET—A LARGE SUNNY ROOM OPENing on a large balcony; in strictly private family; prefer gentlemen or lady employed days. 2620 BUDLONG AVE. 6

TO LET—2 OR 3 NICE SUNSHINY ROOMS, nicely furnished, everything modern, everything new, will give breakfast. Call 1313 W. 7TH ST, Flat A, second floor. 6

TO LET—BEAUTIFUL FURNISHED SUNNY front room; private family; modern every detail; will rent to gentleman wishing home comforts. 1543 W. 11TH ST. 6

TO LET — IN PRIVATE HOME, NICELY furnished room for one gentleman; electric lights, instantaneous heater, $9 per month. Apply 1143 S. GRAND AVE. 6

TO LET—4 SUNNY UNFURNISHED ROOMS in my new home, bath, linen drawers, closets, best water and residence section in city, $15. 3007 BRIGHTON AVE. 6

TO LET—SUITE OF ROOMS FOR LIGHT housekeeping; also for adult only; single room, good for gentleman. 1624 W. ELEVENTH ST. Tel. Home 3379. 6

TO LET—TWO UNFURNISHED CONNECTing rooms, with bath; rooms receive south and west sun, and have front entrance. Inquire at 144 E. 27TH ST. 6

TO LET — NEWLY FURNISHED SUNNY rooms, housekeeping privileges, suites or single, transient, from 35c up. NINTH AND S. MAIN; entrance Main st. 4

TO LET—HOTEL BEACON, 720 BEACON ST., near Westlake Park; handsome rooms and excellent cuisine; healthy location; home comforts; prices moderate. 6

TO LET—A LARGE, BEAUTIFULLY FURnished front room, in nice, quiet family home, at 1034 FLORIDA ST. Walking distance. Home 'phone 3417. 6

TO LET—FRONT ROOM, SOUTH AND EAST windows, individual kitchen; also sunny room for 2 gentlemen; desirable place for desirable people 723 W. SEVENTH. 6

TO LET—A FEW LARGE, FINELY-FURnished rooms, private home, walking distance; no housekeeping; reference required; no signs. 1011 S. HILL. 6

TO LET—2-ROOM APARTMENT FOR LIGHT housekeeping, new furniture, new house and bath and phone, $20. 614½ W. PICO, between Flower and Figueroa. 6

TO LET—LARGE FURNISHED ROOMS IN a fine home near foothills; good table; can accommodate 6; near car line. MRS. J. R. CUTTING, Monrovia. 6

TO LET—2 NICE ROOMS, SUITABLE FOR man and wife, or two single parties; sunshine all day; high, easy to car. 117 N. OHIO; rent reasonable. 6

TO LET—2 NICELY FURNISHED ROOMS with bath for light housekeeping, sun all day, front and back entrance, ground floor. 1348 GEORGIA ST. 6

TO LET—STRICTLY LIGHT HOUSEKEEPing, first floor, 2 neatly furnished rooms; bath privileges, veranda and lawns. 1933 LOVELACE AVE. 6

TO LET—NEWLY FURNISHED HOUSEkeeping rooms, porcelain bath instantaneous heater. 757½ WALL ST.; only quiet, refined people are desired. 6

TO LET—FOUR FURNISHED ROOMS with modern conveniences, suitable for light housekeeping. 1702 W. 22ND ST., corner Normandie ave. 6

TO LET—ONE UNFURNISHED ROOM FOR housekeeping, or lady can share 2 large partly furnished rooms with lady of house. 521 STANFORD AVE. 6

TO LET—FURNISHED ROOMS; MODERN, one with private porch, and entrance, and open grate, fireplace, housekeeping privileges. 1915 ESTRELLA. 6

TO LET—LARGE ONE-ROOM HOUSE IN rear of 1484½ W. FOURTH ST., $6; housekeeping or otherwise. Half block west of Fifth and Lucas. 7

TO LET—A SNAP; 2 BEAUTIFULLY FURnished sunny front rooms, baby grand piano; fine neighborhood. 'Phone White 9930. 1332½ S. HOPE. 6

TO LET—AT 222 S. FIGUEROA, FURNISHed rooms, single or housekeeping; new house and modern; ten minutes walk from center of town. 6

TO LET — BEDROOM, DINING-ROOM, kitchen, sunny, modern, phone, cheap, close in, suitable for woman or elderly couple. 807 W. SEVENTH. 6

TO LET—CLOSE IN, 3 NICE FURNISHED housekeeping rooms in sunny cottage; nice yard, gas; no children. 340 OMAR AVE. Tel. Black 5435. 6

TO LET—SUITE OF 3 SUNNY ROOMS, double parlors, large kitchen, bath, pantry, gas, electricity, with or without barn. 915 W. 21ST ST. 7

TO LET—A SUITE OF TWO NICE LARGE sunny rooms with grate in, suitable for two young men or husband and wife, at 707½ S. Broadway. 6

TO LET—FURNISHED ROOM FOR GENtleman; private family; separate entrance; large bay window, broad veranda; $12. 134 N. HILL ST. 6

TO LET—$1.75 WEEK, SMALL FRONT room, nicely furnished, hot bath, 'phone included; no car fare; nice neighborhood. 238 S. GRAND. 6

TO LET—4 SINGLE ROOMS, $3; also elegant suite of rooms; suitable for four young gentlemen; cheap to right parties. 127½ N. BROADWAY. 7

TO LET — 313 W. NINTH, THOROUGHLY clean and nicely furnished rooms for gentlemen or ladies, employed during the day; private family. 6

TO LET—NICELY FURNISHED, SUNNY room for one or two gentlemen; bath, instantaneous heater, close in. Call 1130 SANTEE ST. 7

TO LET — FURNISHED FRONT ROOMS, bath and gas, housekeeping permitted; $3 up. 601 N. BELMONT AVE., 1½ blocks from W. Temple st. 6

TO LET — CHEAP, NEW HOUSE, FURnished, at Hermosa Beach, electricity, gas, water and sewerage. Address 444 E. 10TH ST., city. 6

TO LET—SUNNY FURNISHED ROOM with veranda, one or two gentlemen; also smaller furnished room, close in. 113 N. FLOWER. 6

TO LET—SUNNY WELL FURNISHED SINgle or en suite, in private flat, can arrange for cooking; see them. LINDLEY, 662 S. Spring. 6

TO LET—SUITE OF ELEGANTLY FURnished rooms for housekeeping, sunny and pleasant. Call at 107 NORTH BUNKER HILL. 6

TO LET—5 OR 6 LARGE, SUNNY ROOMS, upper flat, fine high location, two grates; lawn; 3 adults. Address J, box 50, TIMES OFFICE. 6

TO LET—ONE NEWLY FURNISHED ROOM, sunny and cheerful; has every modern convenience, near to cars and board. 639 W. 16TH ST. 6

TO LET—LARGE SUNNY ROOMS, SINGLE OR en suite, light housekeeping; ladies preferred. Call Sundays or evenings. 1612 LOS ANGELES. 6

TO LET—SUITE OF 2 OR 3 ROOMS FOR housekeeping; also sunny rooms for gentlemen; new house and furniture. 557 CROCKER ST. 6

TO LET — FURNISHED HOUSEKEEPING rooms at 145 W. 17TH ST., one block from 16th st. school; either upper or lower rooms to suit. 6

TO LET—FRONT ROOM IN MODERN FLAT with gas heater and bath, board in neighborhood; also small room cheap. 1608 S. HOPE ST. 6

TO LET—237 N. BUNKER HILL, FURnished large front bay window room, coal grate, electric light, bath and use of 'phone. 6

TO LET—THE PRESCOTT, 425 TEMPLE st., handsome sunny front suite; single sunny front and side rooms; furnace heat; free baths. 6

TO LET—PICO HEIGHTS; FURNISHED room, first floor, private entrance off of front porch, in private family. 1425 DEWEY AVE. 6

TO LET — FURNISHED ROOMS; NEW house and new furniture, large sunny rooms, modern, close in. 414½ S. GRAND AVE. 6

TO LET—2 FURNISHED ROOMS WITH USE of kitchen, near to car line, postoffice and stores. MRS. CASTIN, South Pasadena, Cal. 6

TO LET—2 OR 3 FURNISHED ROOMS OR suites near Westlake Park, 2322 W. EIGHTH ST., take Traction car; breakfast if desired. 8

TO LET—FURNISHED, NEW, MODERN flats; gas ranges, bath and electric lights; also single rooms. 310½ E. NINTH ST. 6

TO LET—433 S. HOPE ST., THE SANTA Barbara apartments (housekeeping;) $30 to $50; also single rooms, $18 and $20 per month. 6

TO LET—ELEGANTLY FURNISED ROOMS; everything first-class; use of 'phone and bath. 532½ S. BROADWAY, Hotel El Monte. 6

TO LET—FURNISHED HOUSEKEEPING rooms. 1063 S. FIGUEROA ST., cor. 11th st. 7

TO LET—
Rooms

TO LET—NICELY FURNISHED ROOMS; also one suite for light housekeeping. THE CLINTON, 554 S. Figueroa st., cor. Sixth. 6

TO LET—3 GOOD SUNNY ROOMS, FURnished, near two car lines; good location; gas, for light housekeeping. 1151 W. 25TH. 3

TO LET—SUNNY FURNISHED ROOM, IN new cottage, housekeeping privilege. Call before 10 a.m. any day. Home 'phone 7553. 6

TO LET—NICELY FURNISHED ROOMS AT reasonable prices. "THE COLORADO," 621½ S. Broadway; under new management.

TO LET — THREE-ROOM SUNNY FLAT, completely furnished, to party buying furniture, nearly new. 754 S. FIGUEROA ST. 6

TO LET—FURNISHED FRONT SUITE, 2 large sunny rooms, first floor, gas, use of 'phone and piano, $18. 535 SAN JULIAN. 6

TO LET—2 CONNECTING UNFURNISHED rooms, private entrance, use of bath, gas and 'phone, $8. 1628 DENVER AVE. 6

TO LET—ELEGANT 5-ROOM LOWER FLAT, new; every modern improvement; nice neighborhood. Address 1328 WINFIELD ST. 6

TO LET—THE EMPIRE, 220 FRANKLIN ST., new and elegantly furnished rooms, rates reasonable. Phone Main 1892. 26

TO LET—FURNISHED ... ny and clean. No objection to light housekeeping, $6 per month. 1725 MAGNOLIA. 6

TO LET—TWO LOVELY UNFURNISHED rooms for housekeeping; 'phone, bath, $12. 664½ GLADYS AVE. Call mornings. 6

TO LET — UNFURNISHED, $10 MONTH, handsome sunny housekeeping suites, bath, apartment house. 2326 DOWNEY AVE. 12

TO LET—LADIES WISHING FIRST-CLASS millinery at reasonable prices, call at 621 W. PICO; old materials used if desired.

TO LET—SUNNY FRONT ROOM, SELECT board; private family, new, modern house. 735 STEWART, walking distance. 6

TO LET—FURNISHED ROOM, WITH OR without housekeeping privileges; on hill; no car fare; rent $10 up. 341 S. HOPE. 6

TO LET — PLEASANT UNFURNISHED rooms, second floor, suitable for light housekeeping. 1702 S. FIGEROA ST. 6

TO LET—ONE NICELY FURNISHED FRONT room, modern conveniences. 221 W. 31ST. Gentlemen preferred. Reference. 8

TO LET — NEATLY FURNISHED SUNNY room; cottage; private family; close in; gentleman only. 623 S. OLIVE. 6

TO LET — TWO SUNNY CONNECTING rooms, with fire; also nice front room, newly furnished. 421 W. 8TH ST. 6

TO LET—AT HOTEL "ROCHESTER," 1012 Temple; sunny single rooms from $6 month, housekeeping suite with grate. 6

TO LET— FURNISHED ROOMS, SINGLE or housekeeping, everything new and modern. 219 S. FIGUEROA ST. 6

TO LET—HOUSEKEEPING AND SINGLE sunny rooms, for rent reasonable. THE LINDLEY, 335 W. 6th st. 6

TO LET—4 FURNISHED HOUSEKEEPING rooms; private bath; sun all day. 1028 SANTEE ST. 'Phone white 6781. 6

TO LET—THE REGENT, 549 MAPLE AVE., nicely furnished sunny rooms, walking distance, $2.50 to $3 per week. 6

TO LET — FURNISHED ROOMS, CENTER of town, $1.50 per week and up; 25c and 50c per night. 311 W. THIRD. 10

TO LET — TWO FURNISHED ROOMS, large, airy and sunny. 1014 LAKE ST. Call any time after the 6th.

TO LET—LARGE UNFURNISHED ROOM, corner of Oak and Washington. Inquire 1825 OAK ST., after 5 p.m. 6

TO LET—2 ROOMS FOR HOUSEKEEPING, furnished or unfurnished, with use of bath; no children. 1246 S. MAIN. 6

TO LET — FURNISHED FRONT ROOMS, private residence, $1.50 and $2 weekly; gentlemen only. 1519 S. HILL. 13

TO LET—ONE ROOM AND KITCHEN FOR housekeeping; also one front room for lady or gent. 1156 E. 27TH. 6

TO LET—THREE FURNISHED ROOMS. 255 Ave. 25, E. Los Angeles, for light housekeeping, near car line. 6

TO LET—THREE ROOMS ON NORTH BUNker Hill, $7, water paid. TAYLOR & GURMAN, 117 S. Broadway. 6

TO LET — NICELY FURNISHED FRONT room, bath, Home 'phone; best location in city. 812 S. HILL ST. 6

TO LET—NICELY FURNISHED ROOM IN a private flat, south exposure, gentlemen only. 137½ N. OLIVE. 9

TO LET—THE WAITIO, ELEGANT SUNNY rooms, single or en suite; housekeeping. 1225 W. SEVENTH ST. 11

TO LET—SUNNY FRONT ROOM; SUITABLE for two, gentlemen preferred; grate and bath. 1417 GEORGIA ST. 2

TO LET—FOUR UNFURNISHED ROOMS, light housekeeping, new house; lawn and bath. 920 E. 10TH ST. 7

TO LET—NEWLY FURNISHED ROOMS, gas, bath, phone. 708A W. NINTH, between Flower and Figueroa. 6

TO LET — 2 FURNISHED ROOMS FOR light housekeeping. $12 per month. 1335 BUENA VISTA ST. 6

TO LET—FIRST FLOOR, 5 ROOMS, UNFURnished, modern, private family; references. 2642 S. GRAND AVE. 7

TO LET—PART OF 9-ROOM HOUSE, UNfurnished; Westlake district; no children. 'PHONE PICO 1556. 8

TO LET—4 FURNISHED HOUSEKEEPING rooms, gas for cooking, no children. Adults, $30 rent. 227 E. 30TH. 6

TO LET—PLEASANT FRONT ROOM IN private family, electric lights, bath, etc. $6. 1251 E. ADAMS ST. 6

TO LET — A PLEASANT FURNISHED room, west and south windows, with board. 1640 S. FIGUEROA. 6

TO LET—PLEASANT SUNNY ROOMS, ALL conveniences, with a refined eastern private family. 834 W. 10TH. 6

TO LET—TWO FURNISHED ROOMS FOR light housekeeping; reasonable; no children. 1421 PALOMA ST. 6

TO LET—TWO UNFURNISHED ROOMS; all right for light housekeeping. 2623 MANITOU AVE. 6

TO LET — FURNISHED HOUSEKEEPING and single rooms; absolute cleanliness. 602½ S. FIGUEROA. 6

TO LET—PLEASANT FURNISHED ROOM, modern house, next door to Beacon Hotel. 724 BEACON ST. 6

TO LET—SUNNY SUITE ROOMS, NEW AND newly furnished, with privilege of bath. 235 N. GRAND AVE. 6

TO LET—FRONT SUITE, $18; 2 CONNECTing front rooms, suitable for offices, $25. 229 W. FIRST.

TO LET—THREE FURNISHED ROOMS FOR light housekeeping, $16 month. 1240 S. LOS ANGELES ST. 6

TO LET—TWO LARGE SUNNY FRONT rooms. 735 S. LOS ANGELES ST., 2 blocks from Postoffice. 6

TO LET—2 OR 3 FURNISHED ROOMS FOR light housekeeping; $15 per month. 128 E. WASHINGTON. 6

TO LET—NICE SUNNY FRONT ROOMS, single or en suite, at reasonable rate. 761 S. MAIN ST. 6

TO LET — FURNISHED ROOM, FIRST floor; housekeeping if desired. 1376 BONSALLO AVE. 6

TO LET—1310 LOS ANGELES, 2 CONNECTing housekeeping rooms; also sleeping; running water. 6

TO LET—1006 W. 8TH, NICELY FURNISHed front room, first-class board across the street. 6

TO LET—ONE OR TWO SUNNY CONNECTing rooms, gentlemen preferred. 1020½ W. FIRST ST. 6

TO LET — HOUSEKEEPING ROOMS, NICE large front room and kitchen. 513 W. SIXTH ST. 6

TO LET—A SUNNY ROOM FOR TWO ladies, use of dining room and kitchen. 821 W. 11TH. 7

TO LET—ONE NICELY FURNISHED ROOM for gentleman or lady, employed. 726 S. FL..R. 7

TO LET—NEAR WESTLAKE PARK, DEsirable furnished rooms, private family. 199 ORANGE. 7

TO LET—FURNISHED ROOM, $5 FOR ONE, $8 for two persons. 234 W. 18TH ST. Grand ave. cars. 7

TO LET—2 FURNISHED ROOMS FOR GENtlemen. 1700 MICHIGAN AVE., Boyle Heights. 7

TO LET—SUNNY PARLOR SUITE, BEAUtifully furnished; baths; single room. 1200 FLOWER. 7

TO LET—1 FURNISHED ROOM, GOOD FOR 2 young men. Address 634 S. BROADWAY, in rear. 6

TO LET—$12 PER MONTH, FINE ROOM for two gentlemen. 332 S. HOPE ST.; no car fare. 6

TO LET—FURNISHED ROOM, SUITABLE for gentleman. 313 PAVILION PLACE, off Temple. 6

TO LET—NICELY FURNISHED ROOM, suitable for one or two gentlemen. 642 N. HILL. 6

TO LET—FURNISHED ROOMS. APPLY 1116 MIGNONETTE ST., near Beaudry and First. 8

TO LET—DESIRABLE FURNISHED ROOM, private American family. 1010 S. GRAND AVE. 7

TO LET—3 UNFURNISHED ROOMS AND alcove, very reasonable. 1702 S. FIGUEROA ST. 7

TO LET— 3SUNNY FURNISHED ROOMS for housekeeping. Adults. 315 S. BUNKER HILL. 7

TO LET—FURNISHED ROOMS, HOUSEkeeping, ground floor 229 E. FIFTH ST. 7

TO LET—
Rooms.

TO LET—2 NEW ROOMS, WELL FURnished for housekeeping. 307 N. CHICAGO ST. 6

TO LET—NICELY FURNISHED 4-ROOM flat; easy walking distance. 1054 ORANGE ST. 7

TO LET—IN BEAUTIFUL SUNNY HOME, housekeeping rooms. 871 S. FIGUEROA ST. 12

TO LET — LARGE, NICELY FURNISHED rooms; breakfast if desired. 645 W. 13TH. 6

TO LET—2 NEWLY FURNISHED ROOMS, suitable for 2 gentlemen. 518 E. 16TH ST. 6

TO LET — 3 OR 5 ROOMS, FURNISHED; part of house. 1709 W. WASHINGTON ST. 7

TO LET—2 TO 5 ROOMS, 7 TO $18, SUNny bath, yard, cottage. 227 S. WORKMAN 6

TO LET—NEATLY FURNISHED ROOMS, private entrance, grate. 941 S. FIGUEROA. 7

TO LET—FURNISHED FOR LIGHT HOUSEkeeping, single room, $10. 909 S. FLOWER. 6

TO LET—3 SUNNY FURNISHED ROOMS for light housekeeping. 1237 VALENCIA. 6

TO LET—TWO SUNNY FURNISHED HOUSEkeeping rooms upstairs. 411 E. 16TH ST. 7

TO LET—SUITE HOUSEKEEPING ROOMS, gas stove; rent reasonable. 155 W. 21ST. 6

TO LET—FURNISHED ROOMS FOR HOUSEkeeping, central location. 760 WALL ST. 6

TO LET—FURNISHED ... for single ... S. GRAND AVE. 6

TO LET—SMALL ROOM WITH USE OF Phone and bath. 1108 S. LOS ANGELES. 6

TO LET—SUNNY PLEASANT HOUSEKEEPing rooms, and others. 509 W. 5TH ST. 6

TO LET — WELL FURNISHED FRONT room; rent $10. Apply 131 E. 23D ST. 7

TO LET—2 OR 3 FURNISHED ROOMS, light housekeeping. 532 TOWNE AVE. 7

TO LET—2 FURNISHED HOUSEKEEPING rooms, $12. Rear 912 S. BROADWAY. 7

TO LET — TWO NICELY FURNISHED sunny front rooms. 331 S. OLIVE ST. 7

TO LET—2 ROOMS, FURNISHED FOR light housekeeping. 318 E. 10TH ST. 7

TO LET—2 NICELY FURNISHED ROOMS for housekeeping. 735 E. 17TH ST. 7

TO LET—1 OR 2 CONNECTING FURNISHED rooms, with bath. 1129 S. HILL. 6

TO LET—ROOMS FOR HOUSEKEEPING IN a beautiful home. 512 E. NINTH. 7

TO LET—FURNISHED ROOMS, $3.50 AND $3 per week. 129 E. WASHINGTON. 6

TO LET—FURNISHED ROOMS, FROM 60c to $1.25 week. 1107 W. 11TH. 7

TO LET — FURNISHED ROOMS, ADULTS, 1734 E. WASHINGTON ST. 7

TO LET—NEWLY FURNISHED ROOMS IN new flat. 713½ S. FLOWER. 7

TO LET—TWO SUNNY ROOMS, BATH privilege. 632 MIMOSA ST. 7

TO LET—607½ N. MAIN ST.. NICE SUNNY rooms, new management. 7

TO LET—... GRENOBLE. 248½ S. Hill.

TO LET—2 UPSTAIRS ROOMS FOR HOUSEkeeping. 311 W. 28TH. $12 6

TO LET—FURNISHED ROOMS FOR HOUSEkeeping. 1343 DELONG ST. 8

TO LET—3 UNFURNISHED ROOMS. 1532 GRIFFITH AVENUE. 7

TO LET—TWO UNFURNISHED ROOMS. 630½ S. HILL ST., in rear. 7

TO LET—A SMALL ROOM FOR ONE LADY only. 1601½ S. MAIN. 6

TO LET—2 SUNNY FURNISHED ROOMS, at 412 S. HOPE ST. 6

TO LET—A NICE SUNNY FRONT ROOM. 123 N. OLIVE. 7

TO LET — 3 UNFURNISHED ROOMS. 791 GLADYS AVE. 7

TO LET—MODERN 5-ROOM HOUSE. 4? E. 21ST ST. 7

TO LET—NICE SUNNY FRONT ROOM. 625 KOHLER ST. 7

TO LET—LARGE FRONT ROOM AT 1023 W. EIGHTH. 7

TO LET — FOUR ROOMS, 2124 CENTRAL AVE. 7

TO LET—
Flats.

TO LET—BY

JOHN B. BUSHNELL & CO.,

VERY ATTRACTIVE NEW, MODERN MISSION-STYLE FLATS OF 5 AND 6 ROOMS EACH, ON N.W. CORNER OF BIXEL AND ORANGE STS., $35 TO $40 PER MONTH EACH. WATER PAID. NO PRETTIER FLATS CAN BE FOUND IN THE CITY. APPLY AT OUR OFFICE.

STRICTLY MODERN, NEW 6-ROOM FLAT AT 844 S. MOORE ST., ONE BLOCK WEST OF FIGUEROA. EASY WALKING DISTANCE. WILL GIVE LEASE IF DESIRED; RENT REASONABLE.

NEW AND UP TO DATE THREE-ROOM FLAT ON WEST 11TH ST., 20 PER MONTH INCLUDING WATER.

MODERN 4-ROOM FLAT ON S. UNION AVE., CHOICE LOCATION, $19 PER MONTH, INCLUDING WATER.

EIGHT-ROOM MODERN HOUSE, WEST 25TH ST., BETWEEN GRAND AVE. AND HILL ST., $40 PER MONTH.

TWO ROOMS AT 402 VICTOR ST., CORNER TEMPLE, $6 PER MONTH.

JOHN B. BUSHNELL & CO.,
306-7 BRADBURY BLDG.

MAIN 1850. Home 2296. 6

TO LET—

THE TOURAINE.

Hope st. near Fifth st. and Normal School.

Ready for occupancy about Dec. 15.

The most perfect and fully equipped apartment house ever built in Los Angeles. Each apartment is a complete home, elegantly furnished, consisting of 3 rooms and private bath; has kitchen complete for light housekeeping; two full-sized beds; these patented apartments contain all the conveniences of a 7-room suite with the addition of many features heretofore unknown even in first-class hotels; a private telephone in each apartment; free bellboy service; public reception parlor on each floor, roof garden, commanding finest view of mountains and city; sun parlor on roof; all linen furnished and laundered free; lights free; water free; these are among the modern features to be found in the Touraine. These apartments are now being rapidly reserved. For full particulars apply to MARSHALL & STEARNS, 229 and 231 Laughlin Bldg. 6

TO LET—

Those beautiful Mission flats, corner Orange and Bixel sts., finest and handsomest in the city, located on the hill, on an elevated lot, walking distance from High School, Normal School, and 10 minutes' walk from Third and Broadway; 5 and 6 rooms; all rooms tinted (tinting blended) and decorated in free-hand work with flowers, garlands and stucco work; finished in yellow pine and Flemish oak; built-in buffets, polished floors, beautiful mantels, handsome fixtures, tiled sinks, speaking tubes, mechanical door openers gas and electricity, flush switches in all rooms and all modern conveniences.
Circulation system of hot water, instantaneous, to bathroom, screen porch and sink.
Leases and reference. See OWNER on premises, daily, 10 to 12 and 2 to 4; or G. E. GARDNER, 2013 S. Main. Home 'phone 5864. 6

TO LET—

We offer the following flats to let, unfurnished—
1306 S. Grand ave., 5 rooms, $35.
1021 W. 10th st., 5 rooms, $32.50.
940 W. 8th st., 5 rooms, $35.
814 Moore st., 5 rooms, $27.50.
818 S. Figueroa st., 5 rooms, $30.
717½ Lake st., 6 rooms, $30.
1814½ S. Main st., 6 rooms, $35.
1149-1151 Wall st., 5 rooms, $35 each.
954 Central ave., 4 rooms, $15.
547½ N. Hill st., 4 rooms, $30.
Long list of others.

See WRIGHT & CALLENDER,
323 South Hill st. 6

TO LET—
BY
SCHENCK, TATUM & SCHENCK.

FINE FIVE-ROOM FLAT.
SOUTH FRONT,
ON INGRAHAM STREET.
RENT $30.

NEW FIVE-ROOM FLAT,
ON E. 18TH STREET.
RENT $30.

SCHENCK, TATUM & SCHENCK,
MASON OPERAHOUSE,
129 S. BROADWAY. 6

TO LET—
Flats.

TO LET—4-ROOM FURNISHED ... Ottawa st. adults only ... mornings.

TO LET—
Six rooms, 529 South Daly ... month; call ... strict ...
MUNCY & WOY, ...

TO LET—$40; ELEGANT LOWER ... rooms and servant's room ... every particular ... doors, polished floors ... 20 minutes' walk to Third ...
Room 322, Byrne Bldg. ...

[illegible]

Liners.

TO LET—
Flats.

TO LET—ONE FLAT OF 3 ROOMS, IN NEW house at 433 SAN PEDRO ST. 7

TO LET—SMALL FLAT FURNISHED, TWO rooms and small kitchen, close in. 326 N. HILL ST. 6

TO LET—3 AND 5-ROOM FLATS, UNFURnished, in new, modern house, for housekeeping. 434 S. FLOWER. 8

TO LET—AN UPPER FLAT, 5 ROOMS, bath, water and light, $16. 1242 EL MOLINO ST., Pico Heights. 6

TO LET—NEWLY FURNISHED FLAT; CAN rent out rooms; electric lights, gas and bath. 319½ E. NINTH ST. 6

TO LET—FLAT OF 6 ROOMS, FURNITURE for sale; nice sunny apartments. Call 509 W. FIRST ST. 6

TO LET—$25; NICE FLAT, 7 ROOMS, ALL conveniences; stables and barn in connection. 1915 TEMPLE ST. 8

TO LET — NEWLY FURNISHED 7-ROOM flat; choicest location, 1213 W. SEVENTH ST. Home 7268. 8

TO LET—$18; 4-ROOM MODERN FLAT, 806A E. Eighth st. T. WIESENDANGER, 221 Laughlin Bldg. 6

TO LET—4-ROOM FLAT, $20; STRICTLY modern. 1530 W. 11th st. See Owner, 219 W. 11TH ST. 6

TO LET—NICE MODERN SIX-ROOM FLAT, 322 Figueroa. Owner, 1374 FIGUEROA. Phone 1791. 6

TO LET — UPPER AND LOWER 4-ROOM modern flats, $18 and $22. 136 E. WASHINGTON. 6

TO LET—2608-12 S. GRAND AVE., NEW. THE M'CARTHY COMPANY, 523 Stimson Bldg. 6

TO LET—3 AND 2 ROOM FLAT, UNFURnished, in new modern house, 434 S. FLOWER. 6

TO LET—NICELY FURNISHED OR UNFURnished rooms, with free bath, at 407 BIXEL ST. 8

TO LET—5-ROOM FURNISHED FLAT, UP-to-date. 962½ W. SEVENTH, near Figueroa. 6

TO LET—LOWER FLAT OF 4 ROOMS AND bath. Adults only. Inquire 444 WALL ST. 6

TO LET—3-ROOM MODERN FLAT, RENT reasonable. Apply 2801 SAN PEDRO. 6

TO LET—MODERN 5-ROOM FLAT, $35 PER month. 126 E. WASHINGTON. 13

TO LET—ADULTS; PART OF SUNNY flat. 623 W. FOURTH. 9

TO LET—
Rooms and Board.

TO LET—AT HOTEL FIGUEROA, LARGE outside SUNNY ROOMS, WITH GOOD TABLE BOARD, CHOICE SURROUNDINGS, BEAUTIFUL LOCATION, PLEASANT AND HOMELIKE, LARGE GROUNDS, FREE POOLROOM AND TENNIS COURT FOR GUESTS. CONVENIENT TO ALL CAR LINES. RATES REASONABLE, $30 PER MONTH AND UP. INVESTIGATE BEFORE LOCATING. HOTEL FIGUEROA, CORNER 16TH AND FIGUEROA STS. HOME PHONE 4178. 7

TO LET— THE MARION, 805 S. HILL ST. FAMILY HOTEL, BEAUTIFUL, SUNNY ROOMS AND SUITES, WITH PRIVATE BATHS. FINEST HOME TABLE. EVERYTHING NEW AND STRICTLY FIRST-CLASS.

TO LET — IN SUBURBS, ON FOOTHILL fruit ranch, high elevation, very little fog, pure mountain water, easy access to Los Angeles, telephone; mail service daily; modern house, newly furnished, table the best, carriage to meet guests. Telephone TROPICO SUBURBAN 106, or address EAGLE ROCK VILLA, R. F. D. Route 1. 6

TO LET—LADY LIVING ALONE HAS JUST moved to new, beautiful flat, on the second floor, large sunny rooms, with all conveniences, with good home cooking; convenient to three lines of cars; worth your time to see; terms reasonable. 1517 S. GRAND AVE. 6

TO LET — IN BEAUTIFUL HOME, ELEgantly furnished sunny room with finest table board, lowest rates for elegant private home in select neighborhood, piano, reception room, parlor, bath, 'phone, hammock, nice lawn, references. Call 1350 S. HOPE ST. 6

TO LET—ELEGANTLY FURNISHED SUNNY FRONT ROOMS IN NEW, PRIVATE HOME IN WESTLAKE DISTRICT, WITH EXCELLENT BOARD; BEDS THE BEST; RATES REASONABLE. REFERENCES. 1105 W. NINTH ST., COR. WHITTIER. PHONE RED 4734. 6

TO LET—PRIVATE BOARDING-HOUSE; several young men desires four or five more ladies to make it more homelike. Good home cooking. Vegetables, eggs and milk direct from our own farm. Address L, box 82, TIMES OFFICE. 6

TO LET— $18 month, 4 rooms. Pico Heights. $18 month, 5 rooms, good location. others. M. M. DAVISON & SON. Rooms 244-6, Wilcox Bldg.

TO LET—IN REFINED PRIVATE HOME, 2 front rooms, south exposure ...

TO LET—
Rooms and Board.

TO LET—NEW, SUNNY FRONT ROOM AND well cooked healthful food in private family; walking distance, terms reasonable. 146 N. BEAUDRY AVE. 6

TO LET — VERY DESIRABLE SUNNY room, with board, in new modern home; all conveniences. References required. 952 BONNIE BRAE. 6

TO LET—ROOMS AND BOARD; BRIGHT, sunny rooms; also table board; Wisconsin people a specialty. 1211 INGRAHAM ST. 10

TO LET — SUNNY, WELL FURNISHED front suite for three; excellent home cooking; private family. 1924 S. GRAND AVE. 6

TO LET—NICELY FURNISHED ROOMS, with or without board; fine chance to learn Spanish. 624 S. WORKMAN ST., E. L. A. 6

TO LET—BOARD AND ROOM IN A BEAUTIFUL home, with large grounds, spacious halls and verandas. 950 S. OLIVE. 6

TO LET—NEAR WESTLAKE PARK, SUNNY rooms, furnace heat, excellent table board. THE BONNIE BRAE, 717 S. Alvarado. 9

TO LET—FURNISHED ROOMS, WITH OR without board, in private family. At 1242 W. 25TH ST. Close to street car lines. 6

TO LET—WANTED MARRIED COUPLE TO occupy large room, in family of 4 adults; every convenience. 1801 S. FLOWER. 6

TO LET—SUNNY FRONT ROOM, SELECT board; private family, new, modern house, 735 STEWARD, walking distance. 6

TO LET—LADY LIVING ALONE HAS SUNny room and board for 1 or 2; homelike in every respect. 717 S. FIGUEROA. 6

TO LET—ROOM WITH BOARD, 2 LARGE alcove rooms, east and south exposure, etc.; first class. 1233-1231 S. OLIVE. 6

TO LET—ROOM AND BOARD FOR GENtlemen in a private family; home cooking. 918 BLAINE ST., off of Ninth. 6

TO LET—ROOMS WITH BOARD IN WESTlake district, $45 to $55 per couple; $25 to $35 single. 1217C W. SEVENTH. 8

TO LET — PLEASANT ROOMS AND GOOD board; home cooking; close in; $5.50 per week. 740 W. SEVENTH. 6

TO LET—ROOMS AND BOARD, PRIVATE new home one lovely room, every convenience. 726 W. 18TH ST. 11

TO LET—FINELY FURNISHED SUNNY room, board or very light housekeeping. 630 W. 16TH, near Figueroa. 6

TO LET—2 DESIRABLE FRONT ROOMS, sunny and furnace heated; best of board. 1248 S. FLOWER ST. 6

TO LET—NICELY FURNISHED ROOMS and elegant table board, home cooking. 615 S. MAIN ST. 7

TO LET—SUNNY ROOMS WITH OR WITHout board. 716 MERCHANT ST., near 7th and Central ave. 7

WANTED—2 YOUNG MEN TO OCCUPY newly furnished room, with board. 715 S. FIGUEROA ST. 7

TO LET—LARGE PLEASANT ROOM SUITable for 2 with good home cooking. 22 ST. JAMES PARK. 6

TO LET—NICELY FURNISHED FRONT room for two, first floor, board if desired. 1914 SANTEE. 6

TO LET—FRONT BAY WINDOW ROOM, with board to couple in private family. 322 CROCKER ST. 7

TO LET—SUNNY ROOMS, HOME COMforts, kitchen unsurpassed at GLEN ERIE, 1145 S. Figueroa. 6

TO LET—FURNISHED ROOMS AND BOARD for 2 gentlemen in a private family. 1407½ S. FLOWER. 8

TO LET — BEAUTIFUL ROOM, WITH board, suitable for two; private family. 1210 GEORGIA ST. 8

TO LET—AT 1019 SOUTH HILL ST., TO adults, beautiful newly-decorated rooms and good board. 8

TO LET—PLEASANT DOUBLE AND SINgle rooms with board; price reasonable. 1211 INGRAHAM. 6

TO LET—ROOM AND BOARD IN SPANISH family; also housekeeping rooms. 1012 S. OLIVE. 8

TO LET—ROOMS WITH OR WITHOUT board in a private family. 318 N. HILL ST. 6

WANTED—A FEW BOARDERS BY THE day or week; references. 742 S. FLOWER. 7

TO LET—MRS. TITUS, SELECT BOARDing-house; home privileges. 327 W. 23D. 6

TO LET—SUNNY ROOMS WITH HOME TAble, rates reasonable. 1135 W. 7TH. 6

TO LET—ROOMS AND BOARD IN PRIVATE family. 3015 MANITOU AVE. 7

TO LET—
Houses.

TO LET — $25; CAMPTON AVE.; 10-ROOM, modern house; 1 acre of ground; barn, etc.; two parties could occupy it; rent $25; 1 block Long Beach car or Central avenue. Inquire at 127½ N. BROADWAY. 12

TO LET—UNFURNISHED HOUSES IN EVery direction. Furniture moved at reasonable rates. We will tell you just how much it will cost you to move. SAN FRANCISCO TRANSFER CO., 152 W. Fifth st. 6

TO LET—$30; COTTAGE ON WEST SIDE Toberman, 5 rooms and attic; key at 1625 Toberman. G. M. GIFFEN, Room 323 Byrne Bldg., Third and Broadway, member L. A. Realty Board. 6

TO LET—FIVE-ROOM COTTAGE, CORNER LOT; GAS AND ELECTRICITY; PORCELAIN BATH, ON CAR LINE, W. 24TH ST., $26.50 PER MONTH, WATER PAID, OWNER, 113 N. BROADWAY. 6

TO LET—AN ELEGANT 5-ROOM COTTAGE in S.W., modern, fine high ground; rent only $22 per month, water paid; No. 1661 New Hampshire st. See ROBERTS LAND CO., 315 W. Fourth st. 6

TO LET—$16; 5-ROOM COTTAGE; NEWLY papered and painted; with 2 lots, fenced for chickens; and houses galore; furniture for sale one-half cost. Call today. 1492 W. 37TH ST. 6

TO LET—A MODERN COTTAGE OF FOUR rooms, bath, etc.; rent $17.50, including water; 817 Maple ave.; owner there today from 1 to 4 p.m., or call at the PIONEER SALOON, 107 Market st. 6

TO LET — ARE YOU PAYING RENT? IF so, why? When the Ashby Building Company will build you a 5-room house, for $1075; 6 rooms, $1450; 7 rooms, $1900. 522-523 STIMSON BLOCK.

TO LET—AN ELEGANTLY FURNISHED flat of 7 rooms, hall, pantry and bath; everything complete. 223 S. GRAND AVE. 'Phone Red 4893. (Also housekeeping rooms.) 6

TO LET—FINE NEW SUNNY HOUSE, ALL modern, roomy and very convenient, walking distance, only $15; adults only; be sure and see this before you rent. Inquire 414½ E. PICO. 6

TO LET—HOUSE, 7 ROOMS, MODERN, ALmost new, tinted walls, porcelain tub, instantaneous heater; Union ave., near 16th, $35 per month. R. W. KINSEY, 843 W. 18th st. 6

TO LET—5-ROOM COTTAGE, GOOD LOCAtion. Southwest. Large lot, barn, lawn, flowers, etc. Inquire after today, 1285 W. 24TH ST., telephone White 7841. 6

TO LET—4-ROOM HOUSE, 2 LOTS, FRUIT, chicken yard, water free, $14 in advance; references required. 1017 JASMINE ST. Apply R. H. FROST, 2622 W. PICO. 7

TO LET — NEW, MODERN 6-ROOM COTtage, very attractive, strictly up-to-date; close to car line; $27.50; Main and Jefferson car. 702 W. 35TH. Adults only. 6

TO LET—THAT COSY 5-ROOM COTTAGE on Southwest corner Maple and 14th, all modern conveniences. Inquire at jewelry store. 217 N. SPRING ST. 6

TO LET—LOWER FLOOR OF NEW HOUSE, for small family; everything modern; rent reasonable, near Central ave. on 10th st. Apply 1134 E. 10TH ST. 6

TO LET—2-STORY MODERN HOUSE, ALL conveniences, sunny exposure all day; rooms rent readily; furniture for sale; bargain; lease. 921 S. FLOWER. 6

TO LET — ON LAKESHORE AVE., BEtween Temple and Bellevue, 5-rooms and screen porch, and bath, rent $15; water paid. Inquire 325 BOYD ST. 6

TO LET—$20; NEW 4-ROOM FLAT, INclude water, 542 Crocker, near Fifth st. H. P. ERNST, room 306, Tajo Block, corner First and Broadway. 29

TO LET—CLOSE IN, $14, WATER FREE, 5 large airy rooms, bathroom, water closet, gas. 785 MERCHANT ST., near Eighth. Owner, 918 Santee st. 6

TO LET—$15 WITH WATER; 6-ROOM PLAStered house at 1605 SANTA FE AVE., cor. Bay st., between Seventh and Eighth sts. Take Mateo car. 6

TO LET—COTTAGE, 526 RUTH AVE., MODern, rent $25 per month, water paid. Adults only. Key 541 TOWNE AVE. P. T. ARMSTRONG, owner. 6

TO LET—5-ROOM COTTAGE, 43D ST. NEAR San Pedro; take Maple-ave. car, get off at 43d st., our office. STRONG & DICKINSON, 135 S. Broadway. 6

TO LET—$37.50; 7 OR 8-ROOM HOUSE, barn, fine grounds, grand view, choice location, being 726 W. 23d st. PAVKOVICH, 222 W. First. 6

TO LET—NICE 5-ROOM COTTAGE ON W. 22ND ST., No. 1468. Barn, large yard. Owner, 1248 W. 24TH ST., will be vacated on 12th. 6

FOR RENT—NEW 5-ROOM COTTAGE ON Hoover st. near Sunset boulevard car line, $12.50. BAN REALTY CO., 206 Wilcox blk. 6

TO LET—$25; NEW MODERN FLAT, 7 rooms, gas range, hot water, telephone, bath, 234 S. FIGUEROA; also 204 N. Fremont. 31

TO LET—ELEGANT NEW 7-ROOM MODern flat, sun everywhere. 1350 FLOWER. 6

TO LET—
Houses.

TO LET—

UNFURNISHED AND FURNISHED HOUSES BY EDWARD D. SILENT & CO.,

Established 1885. No. 216 W. Second st. (Under Hollenbeck Hotel.)

OLDEST ESTABLISHED RENTAL AGENCY IN SOUTHERN CALIFORNIA.

PERSONAL AND CAREFUL ATTENTION GIVEN TO ALL DETAILS of the RENTAL BUSINESS.

OUR LIST of HOUSES IS PARTICULARLY COMPLETE and INCLUDES EVERY DESIRABLE FURNISHED AND UNFURNISHED HOUSE in the city. See

EDWARD D. SILENT & CO., (Under Hollenbeck Hotel.) TEL. MAIN 695.

TO LET—HOUSES, FLATS, STORES, FURNISHED AND UNFURNISHED. COME DIRECT TO A RENTAL FIRM. GET LOCATED WITH LEAST TROUBLE AND DELAY. CHOICE LIST HOUSES ALSO FOR SALE. LISTS AND INFORMATION FREE. WRIGHT & CALLENDER, MANAGERS OF RENTAL PROPERTY, 323 S. HILL ST., Wright & Callender Bldg.

TO LET—WE OFFER THE FOLLOWING houses unfurnished.
912 Maple ave., 50 rooms, $250.
3231 Key West st., 6 rooms, $25.
1432 W. 23rd st., 6 rooms, $35.
911 E. 6th st., 5 rooms, $22.50.
713 Court st., 5 rooms, $20.
310 E. 9th st., rear, 5 rooms, $20.
Long list of others. See WRIGHT & CALLENDER, 323 S. Hill st. 6

TO LET—ONE OF THE COSIEST 5-ROOM homes in the southwest part of the city for the price of $18 per month; porcelain bath, toilet, marble-top washstand, large closets, cosy front porch, located in one of the choice residence sections of the city near Hoover and Washington sts.; or will sell for $385 cash, balance easy payments to responsible acceptable parties. Address O, box 80, TIMES OFFICE. 6

TO LET — NEAR ST. JOSEPH'S CHURCH, new house with 6 large sunny rooms, high ceiling, electric lights and gas for heating and cooking purposes, and all modern conveniences and large back yard; also at the same place, 12 newly furnished sunny rooms, 3 downstairs and 9 upstairs, all modern conveniences. Inquire 1235 SANTEE ST., upstairs. 6

TO LET— BY SCHENCK, TATUM & SCHENCK. HOUSES, COTTAGES, FLATS, STORES. SCHENCK, TATUM & SCHENCK, MASON OPERAHOUSE, 129 SOUTH BROADWAY. 6

TO LET—MODERN HOUSES.
$30—La Salle street, near Adams, 8 rooms.
$60—8-room modern, completely furnished. This is all right.
$22—Girard, close in, modern.
$25—24th street, near Main, 6 room cottage.
404 Bradbury Bldg. MINES & FARISH. 6

TO LET—9-ROOM HOUSE, WESTLAKE, corner, $50.
Union ave., 7 rooms, finely finished, near Ninth, $65.
Orchard ave., 9 rooms, furnished, $75.
E. G. ROBINSON, 501 Grant Bldg., Fourth and Broadway. 6

TO LET— MOXLEY & COMPANY, REAL ESTATE AND RENTALS. Houses, flats and rooms, furnished and unfurnished at prices to suit. 108 S. Broadway. 14

TO LET—HOUSES AND FLATS, FURNISHed and unfurnished, also choice housekeeping suites. Come in and get a list. W. T. GOODHUE CO., 232 Bradbury Bldg. Phone 2383. 6

TO LET—8-ROOM, 2-STORY HOUSE, ALL modern, bath, electric lights, large barn; $30 per month; one block from Maple ave. on 35th st. See Owner, 532 BUENA VISTA ST. No little children; references required. 6

TO LET—
6-room fine, modern new house, $27.50.
5-room house, $12.50.
2-room house, gas and electricity, $8.
E. W. LEWIS, 227 West First st. 6

TO LET—4 ROOM COTTAGE, CLOSE IN, $15 per month, modern, 4 room, 1 story house, $15 per month; modern 5 room flat, close in, $25 per month, bath, parlors, completely equipped, $40 per month. Lease. LEE & SMITH, 108 W. 3rd st. 6

TO LET—WHY PAY RENT WHEN I CAN build you a 5-roomed modern home for $900, in installments of $14 per month, including interest, other houses, built at same proposition. Call or address 635 E. 21ST ST. 6

TO LET—7-ROOM HOUSE, UNFURNISHED, all modern conveniences; one block from 3 car lines; $30. 846 W. 10TH. Owner in rear. 6

TO LET—NEW MODERN 7-ROOM HOUSE, overlooking Westlake Park, just what you want, reasonable rent. 455 GRAND VIEW. 11

TO LET—5-ROOM COTTAGE, JUST PApered and repaired; $20, water included. 910 Cottage Place. Key 923 S. FIGUEROA. 6

TO LET—$70 RENTS CHOICE 11-ROOM MODern residence, 812 S. Burlington. A. G. SCHLOESSER, 615 Bryson. Home 1934. 6

TO LET—911 W. 20TH, NEW 8-ROOM house, unfurnished. C. V. WREDEN, Palace Market, Third and Spring sts. 6

TO LET—UNFURNISHED, 5 ROOMS, ELECtric light, porcelain bath, second floor, new, near Seventh. 761 GLADYS AVE. 6

TO LET—EIGHT-ROOM HOUSE, 215 W. 25th st., large lot and barn. LEE A. M'CONNELL & CO., 145 S. Broadway. 6

TO LET—NEW 5-ROOM COTTAGE, GAS and bath, southwest corner Ninth and Hemlock; $18. 'PHONE BLACK 6873. 6

TO LET—ONE-HALF OF HOUSE, BATH, toilet, fine location, beautiful grounds. Rent $15. Inquire 228 E. 29TH ST. 7

TO LET — NEW 11-ROOM HOUSE, 250 S. Bunker Hill ave. LEE A. M'CONNELL & CO., 145 S. Broadway. 5

TO LET—HOUSE IN S. PASADENA, PARtially furnished; also barn, etc. HOLT, 116 S. Broadway. 6

TO LET — THREE-ROOM HOUSE, NEW, convenient, central, attractive. 119 HEWITT STREET. 7

TO LET—6-ROOM MODERN COTTAGE, newly painted and tinted. 1334 SOUTH FIGUEROA ST. 8

TO LET—8-ROOM MODERN HOME, W. 24th st., $30. J. K. WEBSTER, 108 S. Broadway. 6

TO LET — 6-ROOM MODERN COTTAGE, close in; furniture for sale. 103 N. BEAUDRY AVE. 7

TO LET—TWO COTTAGES, 6 AND 9 ROOMS, fine location. See T. S. BUTLER, 653 S. Spring st. 6

TO LET—A HOUSE OF SIX ROOMS AND bath, modern in every way. 1239 VERMONT AVE. 6

TO LET—5-ROOM COTTAGE, NEAR SALT Lake station. Corner RIO and KEARNEY STS. 7

TO LET — 806 SANTA FE AVE., NEW modern 5-room cottage, one block from car line. 7

TO LET — 5-ROOM COTTAGE, $15 PER month, 1031 YALE ST. 'Phone Main 2344. 6

TO LET—4 ROOMS AND BARN, 1704 TRINity st. WERNER & CO., 107 N. Broadway. 7

TO LET—4-ROOM HOUSE, $12.50; WATER paid. W. H. DUTTON, 109 S. Broadway. 7

TO LET—4-ROOM COTTAGE, $15; FURNIture for sale, $200. 237 W. 15TH. 6

TO LET—UNFURNISHED; NICE 1-ROOM cottage in rear of 229 W. 23D. 6

TO LET—UNFURNISHED, 1961 NORWOOD; up-to-date 5-room house. 6

TO LET—OR SALE—HOUSE AT 1605 W. 21ST st. Call 416 S. OLIVE. 6

TO LET—A FOUR-ROOM HOUSE AT 1740 E. 14TH ST. 7

TO LET—3-ROOM COTTAGE, 2344 LE GRAND ST., E. Ninth street car. 7

TO LET—$27.50; 7-ROOM HOUSE, STRICTly modern, on car line. 1313 STANFORD AVE. Call 1123 Stanford ave. 6

TO LET—
Houses.

TO LET—UNFURNISHED, NICE 7-ROOM house on Westlake ave, every modern convenience, good neighborhood. EDWARD D. SILENT & CO., 216-218 W. Second st. 6

TO LET—MODERN FIVE ROOM HOUSE, with almost new furniture, for cash. Bargain at $96. 812 CALIFORNIA ST. 6

FOR SALE—BY OWNER, A BEAUTIFUL up-to-date 6-room cottage, all conveniences, lot 50x145. 906 E. 29TH ST. 8

TO LET—SIX ROOM MODERN COTTAGE, to parties buying furniture, completely furnished, and will sell cheap, walking distance. Call Sunday or Monday, 818 S. OLIVE. 6

TO LET—5-ROOM COTTAGE, CORNER 10TH and Channing, $20; 3 room house $10; a fine modern 8-room 2-story house, on San Julian, near 36th, $25. HURD BROS. CO., 610 Trust Bldg. 6

TO LET—UNFURNISHED; 5-ROOM PLAStered cottage, mission style, near Westlake Park, 2 doors from W. 7th, on Westlake Traction car. Electricity, gas, instantaneous heater, cellar, bath, stable. 640 RAMPART ST., Inquire of owner 952 BONNIE BRAE. 6

TO LET—A MODERN 6-ROOM FLAT NEAR MAIN ST., ONLY $18 PER MONTH. A. T. JERGINS & CO., 508 S. BROADWAY. 8

TO LET—NEW FOUR ROOM COTTAGE AT Ocean Park beach, rent $12. Address 1151 S. GRAND AVE., city. 6

TO LET—6 ROOM NEW HOUSE, ON W. 38th, will rent to right parties, reasonable. See mornings. PRATHER, 436 S. Hill. 6

TO LET—5 ROOM COTTAGE, CLOSE IN, 3 car lines, gas, lawn, etc., 1242 TRENTON ST. See D. M. BROCKWAY, 140 S. Main St. 6

TO LET—MODERN 6 ROOM COTTAGE, barn, 1318 W. 12TH ST. 'Phone Pico 4942. 6

TO LET—4 ROOM NEW COTTAGE, PORcelain bath, patent toilet, tinted walls, large lot, small stable. Close to cars and school. Close in. Call 2009 SACRAMENTO ST. 6

TO LET—
Furnished Houses.

TO LET—HOUSES, FLATS, STORES, FURNISHED AND UNFURNISHED. COME DIRECT TO A RENTAL FIRM. GET LOCATED WITH LEAST TROUBLE AND DELAY. LISTS AND INFORMATION FREE. CHOICE LIST HOUSES ALSO FOR SALE. WRIGHT & CALLENDER, MANAGERS OF RENTAL PROPERTY, 323 S. HILL ST., Wright & Callender Bldg.

TO LET— BY SCHENCK, TATUM & SCHENCK. SOME OF THE MOST DESIRABLE FURNISHED HOUSES IN THE SOUTHWEST AND WESTLAKE DISTRICT, AT PRICES TO CORRESPOND WITH THE LOCATION AND FURNISHINGS. SCHENCK, TATUM & SCHENCK, MASON OPERAHOUSE, 129 S. BROADWAY. 6

TO LET—FURNISHED APARTMENTS. Not cheap, but worth the money; if you want a suite of the most desirable apartments to be found on the Coast, call on the Barr Realty Company; best location in the city; both car lines within 100 feet of the door; handsome buildings; each suite contains 7 rooms, elegantly furnished and supplied with every modern convenience; baths, lawns and surroundings kept clean; janitor and bell boy service furnished; also light, water and telephone; from all standpoints these apartments have no equal in the West. For full particulars call upon BARR REALTY CO., 206 Wilcox Bldg.

TO LET—FURNISHED HOUSE OF EIGHT rooms and barn, with servant's room; fronts east on St. James Park, with large grounds; fruit, rose garden, etc.; very desirable; rent including care of grounds, $75; also 5-room cottage and a 5-room flat, furnished and well located near 24th and Vermont ave.; rent for either, including water, $35. M'GARVIN & BRONSON CO., 230½ S. Spring.

TO LET— We have a sunny 7-room residence near Seventh st. and Union ave.; gas, electricity, instantaneous heater, etc. RENT ONLY $50 PER MONTH. See WRIGHT & CALLENDER, 323 S. HILL ST. 6

TO LET— A SNAP. 9-room completely furnished residence, neat, 30th and Hoover sts. RENT ONLY $60 PER MONTH. See WRIGHT & CALLENDER, 223 S. HILL ST. 6

TO LET—AT SANTA MONICA, 2 COMPLETEly furnished cottages 4 and 5 rooms, respectively; electric lights, hot and cold water, bathroom, etc.; superb view of ocean, reasonable rent. Address box 188, SANTA Monica, or leave car at Bicknell ave. and walk one block to corner S. THIRD ST. 6

TO LET—FOR A TERM OF NOT LESS than one year, a completely furnished modern 10-room house, desirable residence district within 12 minutes' ride from business center, containing all up-to-date conveniences. Apply to O. SWEET, secretary at Hamburger & Sons. 12

TO LET—FURNISHED HOUSE OF 11 ROOMS and porcelain bath with instantaneous heater suitable for boarding or rooming-house, or for private family, in S. Hill st., near Eighth, reasonable rent and good lease. See owner, M. KALISHER, 240 Byrne Bldg. 6

TO LET—FOR 3 OR 4 MONTHS, 8-ROOM house, new, modern, up-to-date, beautifully furnished; 2100 Thompson st.; $100. House of 7 rooms, modern, corner lot, $35 a month; water extra; close in; beautiful home. MRS. SULLIVAN, Hotel Rossmore, Red 3251. 6

TO LET—A NEW STRICTLY MODERN 10-room dwelling, newly, and well furnished; every thing first-class, in a choice district near Figueroa st.; rent only $85 per month. Key and full particulars, apply to A. T. JERGINS & CO., 508 S. Broadway. 6

TO LET — NICE, MODERN BEACH COTtage, 4 rooms, 3 beds, completely furnished for housekeeping, $25 a month; Santa Monica car passes door for city every 15 minutes; 40 minutes' ride; at Ocean Park. Particulars at 1101 S. HILL ST., city. 6

TO LET—NICELY FURNISHED SIX-ROOM cottage, mantel, grate, bath, instantaneous heater, gas range, screen porch, large lot, cement walks, variety of fruit, lawn and flowers; half block from Traction car; $35 per month. 440 S. SOTO ST. 6

TO LET—SUNNY SIDE OF HOME SUITE of 4 to 6 rooms furnished for housekeeping; gas range, fireplace, bath, high ground, beautiful view, fruit and flowers. Garvanza car to Avenue 45, one block west, third house. 4537 MARMION WAY. 6

TO LET—COMPLETELY FURNISHED 14-room residence in Westlake residence district; 9 large bedrooms, all modern conveniences; fine grounds, cellar and large barn, lease year to first-class parties only. Call 1342 INGRAHAM ST. 6

TO LET — BEAUTIFUL 8-ROOM HOUSE; completely furnished; reasonable; furnace; gas; electricity; cistern; large yard; on high ground; fine neighborhood; near 2 car lines. 824 KENSINGTON ROAD. RED 6482. 6

TO LET—FURNISHED HOUSE, MODERN, 7 rooms and bath, close in, on Flower near Ninth; gas and electric lights, will sell furniture or lease furnished. C. S. HUFF, with C. P. Deyoe, 201 Laughlin Bldg. 6

TO LET—PART OF COTTAGE, 3 ROOMS, furnished, porcelain bath, laundry tubs, instantaneous heater and gas throughout the house; separate entrance. Apply 1503 E. 15TH ST., or 228 E. SEVENTH, after. 6

TO LET—FLAT, FOUR ROOMS, $15; CLOSE in, house, nine rooms, $70, Westlake Park; house ten rooms, $60, close in; cottage six rooms, $40, southwest. NICHOLSON, 324 Grant Bldg., 4th and Broadway. 6

TO LET—MY 9-ROOM RESIDENCE, COMpletely furnished, fine Chickering piano, house strictly modern, cement basement; furnace, lawn, flowers, etc. 2323 W. NINTH ST. Telephone Peter 6451. 6

TO LET—YOUR CHOICE OF 5 LARGE MODern residences near Westlake Park, elegantly furnished; furnace heated, 9, 10, 11, 13 and 14 rooms, respectively. J. C. OLIVER, 218 S. Broadway, room 318. 6

TO LET—NICELY FURNISHED COTTAGE on Rich st., gas, electricity, porcelain bath, good locality, fine neighborhood. For particulars, inquire of EDWARD D. SILENT & CO., 216 W. Second. 6

TO LET—3 LARGE SUNNY ROOMS, EN suite, completely furnished for light housekeeping in finest part of city; up above fogs; must be seen to be appreciated; rent low. 1116½ ORANGE ST. 6

TO LET — NEW 7-ROOM FURNISHED house, good neighborhood; near in on hills; in exchange for board, adults. 1312 W. FIFTH ST. 6

TO LET—FURNISHED, A STRICTLY modern 9-room house, 817 W. 23rd st. A. T. STEWART, Owner, 520 Laughlin Bldg. 6

TO LET—
Furnished Houses.

TO LET—FAMILY OF 2 ADULTS HAVING nice home would like to rent 5 sunny rooms completely furnished for housekeeping; reception hall, bath and 'phone; $50 1437 S. FLOWER. 6

TO LET—FOR FOUR MONTHS FROM 1ST December; an elegantly furnished ten-room house situated on S. Flower street near Adams; key at 403 S. LOS ANGELES ST. Home phone 208. 6

TO LET—FURNISHED 5-ROOM COTTAGE; gas stove; instantaneous heater; electric lights; one block from car line; 12 minutes' walk from Court House. 466 N. FREMONT AVE. $30. 6

TO LET—5 FURNISHED ROOMS, KITCHen and pantry, dining-room, parlor, 2 bedrooms and bath; adults only; references required. Call after Tuesday, 1641 WINFIELD ST. 6

TO LET—FURNISHED OR UNFURNISHED 12-room residence on Figueroa st., 2 baths; furnace; 7 grates; and up-to-date and full of sunshine. LEWIS & MORTON, 390 Wilcox. 7

TO LET—OR WILL LEASE TO ADULTS, new home of 8 rooms; handsomely furnished; large attic, furnace, fireplace; every convenience; lawn, flowers. 1783 W. 24TH ST. 6

TO LET—MY 9-ROOM RESIDENCE, COMpletely furnished; fine Chickering piano, house strictly modern, cement basement, furnace, lawn, flowers, etc. 2323 W. NINTH. 6

TO LET—2-STORY, 7-ROOM HOUSE, ARtistically furnished and decorated; everything new, complete and clean; open from 1 to 5. Grand-ave. car. 242 W. 22D ST. 6

TO LET—6-ROOM HOUSE, FURNISHED, all modern conveniences, piano, near in, close to four car lines; no small children. Call mornings 1924 LINCOLN ST. 6

TO LET — NICELY FURNISHED NEW house, 7 rooms, reception hall, nice grounds cared by owner; will lease; may call Sunday; Pico cars. 1346 BOND ST. 6

TO LET—HOUSE OF 7 LARGE SUNNY rooms, hardwood floors even of the very best; will be let reasonable to right parties without children. 1430 MAGNOLIA AVE. 6

TO LET—$65; AN ELEGANT HOME OF 7 rooms, gas, electricity, instantaneous heater, piano, within walking distance. J. C. OLIVER, 218 S. Broadway, room 318. 6

TO LET—5-ROOM FURNISHED COTTAGE; adults, $30. Call at rear of 151 AVE. 29. 7

TO LET—6-ROOM COTTAGE, FURNISHED for a home. 929 SUNBURY AVE. 7

TO LET — COMPLETELY FURNISHED, artistic Spanish mission house, all modern improvements, lawn and flowers, furnace, 903 W. 30TH ST., close to Adams. University car.

TO LET—WELL FURNISHED 6-ROOM MODern cottage, fruit and flowers; an ideal home; choice neighborhood; cheap to right party. 508 W. 27TH. 'Phone white 6449. 6

TO LET—7-ROOM FURNISHED HOUSE, modern, clean, polished floors, velvet rugs, porcelain bath, $40 per month to good tenant. 1617 VERMONT AVE. 6

TO LET—FURNISHED, HANDSOME HOME, 11 rooms, 2 baths, gas, electric lights and all modern conveniences. 941 BEACON ST. Sunday from 1:30 to 3:30. 7

TO LET—HOUSE OF 8 ROOMS (MODERN;) owner desires to board with tenants; will make rent right; no children; enquire of owner, 2528 W. PICO ST. 6

TO LET—$75; NEAR WESTLAKE PARK, completely furnished 10-room house, 5 bedrooms, piano, furnace, J. C. OLIVER, 218 S. Broadway, room 318. 6

TO LET—FURNISHED; VERY DESIRABLE 5-room cottage; gas, electricity, gas grate, bath, fruit, flowers; West Side water; no dust. 942 W. 32ND ST. 6

TO LET—7-ROOM, NEWLY FURNISHED house, modern throughout, gas, electricity, bath, piano; rent $50, including water. Address 1727 W. 23D ST. 7

TO LET—$60; FULLY FURNISHED, 8-ROOM house, 4 bedrooms, piano, furnace, beautiful and sunny location. J. C. OLIVER, 218 S. Broadway, room 318. 6

TO LET—FURNISHED HOUSE OF 4 ROOMS, complete, gas, electricity, porcelain bath, close in; adults only, neat and clean. Inquire 551 CROCKER ST. 6

TO LET—NEWLY FURNISHED HANDSOME new home, 10 rooms, 2 baths and all modern conveniences. 759 WESTLAKE AVE., to be seen from 1 to 4. 6

TO LET—9-ROOM MODERN HOUSE, COMpletely furnished, east front, sunny rooms, nice yard, stable. 1229 WESTLAKE AVE., 6 months or year. 7

TO LET—NICE CLEAN 4-ROOM FURNISHed cottage, screen porch, lawn, flowers, at 4014 M'CLINTOCK AVE., University car line. Rent $20. 6

TO LET—HANDSOMELY FURNISHED 10-room house, very nice, rent reasonable, will lease, barn. 436 W. 33RD, near Figueroa, Phone Pico 8182. 6

TO LET—A NICE NEW MODERN 6-ROOM cottage, everything nice; new piano; $35 per month. Call today; no children. 1730 DIXON AVE. 6

TO LET—MODERN 6-ROOM HOUSE, NICEly furnished, piano; no children. 1011 BYRAM ST. Take W. Ninth st. car, get off at Sunbury; rent $40. 6

TO LET—FURNISHED OR PARTLY, BEST chance in L. A. to get a fine up-to-date home place; cheap to adults. 659 W. 36TH. Main-st. car. 6

TO LET — COMPLETELY FURNISHED house of 8 rooms, location first class, large lot, lawn and flowers. Apply 1243 WESTLAKE AVE. 6

TO LET—A MODERN 6-ROOM COTTAGE, completely furnished, 964 E. JEFFERSON ST., one block west of Central ave. Apply at house. 6

TO LET—2-STORY 7-ROOM HOUSE, ELEgantly furnished; adults; no invalids; come after 6th inst.; University car. 1022 W. 25TH ST. 8

TO LET—6-ROOM FURNISHED COTTAGE with gas for lighting and cooking at 1217 W. 10TH ST.; rent $40. 'Phone Hope 9032. 6

TO LET—5-ROOM FURNISHED COTTAGE, finest location, high and sightly. 1302 W. 25TH near Adams and Vermont. 10

TO LET—FURNISHED HOUSE; 8 ROOMS and bath on a sunny corner, fully furnished. 1058 S. FIGUEROA ST. 6

TO LET—FURNISHED HOUSE; EIGHT rooms. NO. 612 S. WITMER ST. Call Sunday evenings after 7 p.m. 6

TO LET—FURNISHED, A NEW MODERN 6-room cottage on Albany st. Inquire 242 S. BROADWAY, Owner. 6

TO LET—PART OF A NICELY FURNISHED cottage for light housekeeping, to adults only. 715 TEMPLE ST. 6

TO LET—A BEAUTIFUL HOME OF NINE rooms, furnished, all modern conveniences, at 1632 ORANGE ST. 10

TO LET—3-ROOM FURNISHED HOUSE ON rear of lot, to adults only, price $12. Key at 1248 W. 24TH ST. 6

TO LET—FURNISHED 6-ROOM NEW, MODern house, with new piano; no children. 2270 W. PICO ST. 6

TO LET—5-ROOM FURNISHED HOUSE, bath, hot and cold water, with gas. 1253 BIRCH ST., city. 6

TO LET—5-ROOM COTTAGE, FURNISHED, newly papered, bath and gas. Call 141 W. 22D ST. 6

TO LET—FURNISHED HOUSE ON W. 12TH, $65. WHITCOMB-GIBSON CO., 529 Laughlin Bldg. 6

TO LET—8-ROOM HOUSE FURNISHED; ALL modern conveniences, 924 E. 27TH ST; large barn. 7

TO LET—FURNISHED HOUSE, 10 ROOMS, adults; references required. 1367 S. FLOWER. 6

TO LET—FURNISHED HOUSE OF 6 ROOMS, gas, bath; half block Griffith car. 825 CLANTON ST. 6

TO LET—NEW, NICELY FURNISHED 9-room house. 743 S. UNION AVE. 7

TO LET—6-ROOM FURNISHED HOUSE, $35 per month. 1017 S. FLOWER. 7

TO LET—6-ROOM COTTAGE, COMPLETELY furnished 139 E. 24TH ST. 5

TO LET—
Stores, Offices, Lodging-houses.

TO LET—FOR DRUG STORE, STORE CORner, Adams and Brighton. 7

TO LET—FOR GROCERY STORE, CORNER ADAMS AND BRIGHTON. 7

TO LET—A 100 ROOM CENTRALLY LOCATed hotel in process of erection, rent $6 a room; 10 years lease; also a 40 room apartment building, rent $150 a month. ASSOCIATED HOTEL BROKERS, 422 Grant Bldg. 6

TO LET—ONE-HALF FRONT OFFICE AND use of private office. Both 'phones, heat, light. Rooms 10 and 11. 254 S. BROADWAY. 6

TO LET—FINE MODERN STORES TO BE erected immediately on west side Hill street, between 3rd and 4th. Elegant riveted plate glass fronts, rents reasonable. Tenants applying now can have fronts arranged to suit. BLACK BROS., 508 Douglas Bldg. Members Realty Board. 6

TO LET—DESK ROOM WITH OR WITHOUT desk, fine ground floor; also basement. WOOLNER & CO., 119 S. Broadway. 6

TO LET—DESK ROOM WITH USE OF Home telephone, electric lights, and steam heater, $5 a month. Apply 440 COPP BLDG. 218 S. Broadway. 6

TO LET—OFFICES SUITABLE FOR BUSIness men, 'phones, electric lights, gas. THE LINDLEY, 315 W. 6TH ST. 6

TO LET — DESK ROOM; ALSO FRONT window for desk room or flower store. WILSON & DUNAWAY, 218 W. 5th st. 6

TO LET—
Stores, Offices, Lodging-houses.

TO LET—BY

JOHN B. BUSHNELL & CO.

A LARGE STORE ON S. BROADWAY WITH 3 UPPER FLOORS, CLOSE IN, FINE LOCATION FOR PIANO, CLOTHING, FURNITURE OR ANY OTHER BUSINESS REQUIRING A CENTRALLY LOCATED STORE. WILL GIVE LEASE.

NEW STOREROOM ON EAST SIDE OF SPRING BETWEEN 7TH AND 8TH STS.; ALSO STORE-ROOM IN SAME BLOCK ON WEST SIDE OF MAIN, TAKING BOTH STORES TOGETHER WHICH GIVES ACCESS TO BOTH SPRING AND MAIN STS.

WE HAVE TWO STORE-ROOMS IN NEW BUILDING ON E. 6TH ST., CLOSE TO MAIN. A GROCERY STORE WOULD PAY WELL HERE.

NICE LARGE STORE-ROOM ON CENTRAL AVE., CLOSE TO 8TH ST. WOULD LEASE TO RIGHT PARTY FOR $30 PER MONTH.

JOHN B. BUSHNELL & CO. 306-7 BRADBURY BUILDING. MAIN 1850. HOME 2398. 6

TO LET—STORES, ETC. SEVERAL STORE PROPERTIES FOR LEASE.

IF YOU WANT LOCATION ON SPRING OR BROADWAY, WE CAN ARRANGE TO PLACE YOU. CALL MONDAY. WE HAVE ONE VERY DESIRABLE PROPOSITION ON SPRING NEAR NEW HELLMAN BUILDING.

ERKENBRECHER SYNDICATE, (Ltd.,) Members L. A. Realty Board, 301 CURRIER BUILDING. 6

TO LET— WE CAN DELIVER A LONG TIME LEASE FOR A FINE CORNER BUILDING ON BROADWAY. CALL AND LET US FURNISH DETAILS. ERKENBRECHER SYNDICATE, (Ltd.,) Members L. A. Realty Board, 301 CURRIER BUILDING. 6

TO LET— WE HAVE A NUMBER OF WELL LOCATED ROOMS, SUITABLE FOR LODGE, HALL OR OFFICE PURPOSES. RENT LOW; ELEVATOR, ETC. ERKENBRECHER SYNDICATE, (Ltd.,) Members L. A. Realty Board, 301 CURRIER BUILDING. 6

TO LET—BOARDING HOUSE, PASADENA, 30 exceptionally well furnished, all outside rooms, en suite and single, including fine parlor, large dining room, two kitchens with ranges complete; electric lights and furnace; located on one of the best avenues, close in, all outside table boarders you wish if desired; lease to right party, $125 per month. Call or address 123½ EAST COLORADO STREET, Pasadena, Cal., Phone Red 3152. 6

TO LET—I HAVE DECIDED TO LEASE and dispose to a steady, desirable and permanent party only, my select rooming-house of 28 rooms, arranged for 2 and 3-room housekeeping suites; everything is new and very desirable; one person can easily run and keep it in good condition and do well. Price $1800; rent $89 for further particulars see EDWARD THOMAS, 1032 Temple St. 6

TO LET—LARGE WINDOW SPACE AND portion of ground floor, with additional space on third and fourth floors if desired; the best location in Los Angeles; suitable for art parlors, jewelry, curios, bric-a-brac, artistic furniture, etc., etc.; liberal terms and satisfactory lease to desirable tenant. Apply 345-347 S. SPRING ST. 6

TO LET—IF YOU WANT A LARGE BUILDing built on close-in or out-of-town property, we have a good many such properties where owners will build; we handle all classes of rentals. EDWARD D. SILENT & CO., 216 W. Second st. 6

TO LET—1-3 OF STOREROOM, BASEMENT, electric light, mirrors, etc.; will rent only to business catering to ladies' trade, such as millinery, dressmaking, hairdressing, shampooing, manicuring. FANNY BRIGGS CARR FACE COMPANY, 305 W. FOURTH ST. 6

TO LET—18 FURNISHED ROOMING AND boarding house, full of A1 boarders, income $300 per month; rent $50, with lease; must give bond; linen and dishes for sale; reason for selling on account of sickness. Address M, box 68, TIMES OFFICE. 6

TO LET—WE HAVE SEVERAL OF THE most desirable store rooms on Spring, Main, Broadway for rent. Call in and see us; 1-4 of store on Broadway with window, $40; desk room for rent, 530 S. Broadway. WM. J. KITTS, 530 S. Broadway. 6

TO LET—LARGE STORE AND BASEMENT ADJOINING TIMES BUILDING ON FIRST ST., BETWEEN SPRING AND BROADWAY, FROM MARCH 1, 1904. APPLY TO J. J. M'INERNEY, 525 W. FIFTH ST. 12

TO LET—BRICK BLOCK AT ANAHEIM, INcluding fixtures, etc., opposite postoffice, hotel and Wells-Fargo's, suitable for department stores. H. DEUTSCH, owner, 117 S. Broadway, Los Angeles. 6

TO LET—PART OF STORE TO SUB-LET IN best retail section of Spring st.; curios, or some exhibit of artistic nature desired; only responsible parties need apply. Address O, box 29, TIMES OFFICE. 6

TO LET—ONE-HALF OR LESS OF A GOOD store room on S. Broadway; with shelving; showcases, etc.; suitable for fancy goods, books, stationery curios, etc. Address K, box 9, TIMES OFFICE. 6

TO LET—STEINWAY HALL FOR AFTERnoon or evening lectures, recitals, meetings of musical organizations and choral societies. Apply GEO. J. BIRKEL CO., 345-347 S. Spring st. 6

TO LET—LEASE OF A LARGE STORE ON Broadway, near Sixth st., two years and eight months of lease yet to run; rent $60 per month. YOUNG, JOHNSON & CO., 211 W. First st. 6

TO LET—DESKROOM TO RENT IN wholesale district; will make liberal arrangements with right party, who can assist in office work. HYER, 108 N. Los Angeles st. 6

TO LET — ELEGANT STOREROOM, 20x80, near Spring and Fourth; will turn over old lease for small bonus; rent only ½ present prices. Address O, box 40, TIMES OFFICE. 8

TO LET—WILL BUILD HOTEL ON FINE high corner on Sixth street, for suitable tenant, references required. Address H, box 44, TIMES OFFICE. 6

TO LET— 44 Rooms, running water, $4 per room, northwest corner. E. H. COOPER, 324 Bryne Bldg. 6

TO LET—STOREROOM AT 616 WEST PICO ST. J. G. SCHAEFER, 508 S. Broadway. 7

TO LET—JANUARY 1ST, HALF SMALL store, good show window, two years' lease, Between Spring, Broadway, Second and Fourth. Address O, box 44, TIMES OFFICE. 6

TO LET—CIGAR STAND, FRONT OF HUNTington Saloon. 513 MAIN ST. 7

TO LET—LARGE STOREROOM, 29X140 ON Main street, near 2nd. EDWARD D. SILENT & CO., 216 W. 2nd St. 6

TO LET—STOREROOM ON MAIN ST., 17X100, with basement, near 6th st., across from Huntington's new depot. EDWARD D. SILENT & CO., 216 W. 2nd St. 6

TO LET—NICE FRONT OFFICE ROOM. H. C. WOODWARD & CO., 629½ S. Broadway. 7

TO LET—STOREROOM, 20X60, 241 E. 4TH st, now ready suitable for any business man who desires a close in stand at low rent with a lease. WM. R. BURKE, 332-333 Bradbury Bldg. 6

TO LET—A LARGE 2 STORY STABLE FOR feed or livery. 1202 CENTRAL AVE. 7

TO LET—2 DESIRABLE OFFICE ROOMS, and two nicely furnished sunny bedrooms, running water, 3 baths and 'phone. THE NORMANDIE, 435 S. ..., cor. Fifth st. 6

TO LET—FINE OFFICES, ALL-FURNISHED or part. See LARKIN at 228 W. 4th. 7

TO LET—ONE-HALF OF LARGE FRONT office, with heat, light, Home 'phone. Apply at room 339 JOHNSON BLDG., corner 4th and Broadway. 6

TO LET—DESK ROOM IN NICELY FURnished, large, sunny office, fronting on street; use of 'phone and law library, if desired. ROOM 2, 134½ N. Spring st. 6

TO LET—DESK ROOM IN FINE GROUND floor office on Broadway, between 1st and 2nd streets, for $8 per month to acceptable party. Address O, box 79, TIMES OFFICE. 6

TO LET—FINE MODERN STORE ROOM with cellar on Fourth between Broadway and Hill; will lease to right parties. ROBERT MARSH & CO., 536 Douglas Bldg. 6

TO LET—FRONT ROOMS, SINGLE OR EN suite, suitable for doctors or dressmakers, 316 WINSTON ST., between Fourth and Fifth st., one block east of Main. 6

TO LET—PART OF OFFICE, DESK FURnished, cheap. 407 BULLARD BLOCK. 7

TO LET—
Stores, Offices, Lodging-houses.

TO LET—STORE AND 4 LIVING ROOMS combined, in the business portion of Wilmington. For particulars, address HOLLIDAY & BOND, Wilmington, Cal. 6

TO LET—BIG HALF STORE, BROADWAY near Fourth; new, modern front; long lease to responsible party; state line. Address F, box 48, TIMES OFFICE. 6

TO LET—32-ROOM HOUSE, IN POMONA, fine bathrooms, gas, electricity, rent $120 per month; new building. See T. S. BUTLER, 653 S. Spring st. 6

TO LET—BROADWAY AND FOURTH, FINest office room in city, with 'phones and light, $10; also elegant front window. Apply 315 W. FOURTH ST. 6

TO LET—STORE ROOM ON S. BROADWAY, 14x50; rent $60, worth $100, lease nearly 2 years for sale only $250. Address O, box 73, TIMES OFFICE. 6

TO LET—ON FIFTH BETWEEN SPRING and Broadway; room 12-feet front by 40 feet deep. Inquire S. D. STURGIS & BRO., 218 W. Fifth st. 6

TO LET—$30; CORNER STORE AND dwelling combined; Eighth and Hawthorne sts. Inquire next door, or at 320 WILCOX BLDG. 6

TO LET — ONE-HALF OF FINE LARGE Broadway store; jeweler to occupy other half. Address K, box 66, TIMES OFFICE. 7

TO LET—A STORE, 18x90, ON WEST SIDE Spring, between Fourth and Fifth; lease. Inquire A. W. FISHER, 449 S. Spring. 7

TO LET—STORE; 611 S. BROADWAY FOR the ten days before Christmas. Apply W. J. GETZ, Jeweler, 336 S. Broadway. 7

TO LET—STORE-ROOM WITH FINE OVEN; excellent opening for bakery and restaurant. P. B. CHASE, 111 N. Spring. 6

TO LET—PART OF STORE ON BROADway between Second and Third. Address J, box 18, TIMES OFFICE. 6

TO LET—$10; DESK ROOM IN REAL ESTATE office; good location for stenographer. ROOM 304, Frost Block. 6

TO LET—OFFICE 306½ S. BROADWAY. INquire at TURKISH BATH OFFICE, 210 S. Broadway. 7

TO LET — LARGE SPRING-ST. STORE, choice location. Address M, box 62 TIMES OFFICE. 7

TO LET—FURNISHED OFFICE, $15. LARRONDE BLK., 124½ N. Spring. Inquire at Room 2. 6

TO LET—STORE, 120 WEST THIRD ST., lease. Call at 210 HENNE BUILDING. 13

TO LET—LARGE BASEMENT, 122 WEST Third street. Call at 210 HENNE BLOCK. 13

TO LET—2 OFFICE ROOMS, SUITABLE for doctor or dentist. 304 S. HILL. 7

TO LET—DESKROOM; $8 PER MONTH. 631 LAUGHLIN BLDG. 7

TO LET—DESK ROOM. INQUIRE 201 BRADBURY BLDG. 7

TO LET—
Beach Property.

TO LET—FURNISHED, ELEGANT BEACH home, 7 rooms, all modern improvements; 160 Wadsworth ave. Or call on JOHN REBMAN, 524 Byrne Bldg., Los Angeles. 6

TO LET—OR LONG LEASE, AT 518 LOCUST ave., Long Beach, a partly furnished 4-room cottage, small stable, $7 a month; pleasant; central location. 6

TO LET—COTTAGE, OCEAN FRONT, ELECtric cars, electric lights, gas for cooking, bath, instantaneous heater, piano. W. C. STONE, 221 S. Spring st. 6

TO LET—ON OCEAN FRONT, A 4-ROOM cottage, furnished, at $15. M. J. HUTCHINSON, Redondo. 6

TO LET—
Farming Lands.

TO LET—$250; 20 ACRES FINE LAND FOR alfalfa, vegetables and berries; free abundant and very best water right; small shanty; fenced; about 5 miles from city on main road to Whittier; will rent for term of years, or will sell on easy terms.

To Let—$250; 200 acres adjoining town of Puente, rolling land; most of it good for barley, etc; with a living spring. JOHN L. PAVKOVICH, 222 West First st. 6

TO LET—ANAHEIM, 2 MILES WEST ON county road; forty acres; 6 navels; 12 soft shell walnuts; balance irrigable, but unimproved; suitable for berries or alfalfa gasoline pumping plant complete on ranch and 40 inches water; 3 years lease. D. F. McGARRY, Agent, 301 Bryson Block. 6

TO LET—AT VERDUGO, ONE MILE EAST of Glendale; Salt Lake road, 10c fare, half-hour ride, 2-acre poultry ranch, 2-room house, fruit, $100 per year. Apply Tuesday. FANNY BRIGGS CARR FACE COMPANY, 305 W. FOURTH ST. 6

TO LET—320 ACRES MOUNTAIN LAND, partly fenced, 2-room cabin; water for household purposes, good barley land and bees; would give long lease to reliable parties; references required. Apply after Tuesday, 1639 JASMINE ST. 7

TO LET — MOUNTAIN RANCH, TWO houses, barn, large vineyard, other fruits; farming tools, ten miles from city; $15 month; $125 year. DR. DOTY, 449½ S. Spring. 6

TO LET—¾ ACRE FINE SOIL, 2-STORY house, 3 large rooms, well, barn, fruit trees, all under fence; corner AVENUE 54 and NEW YORK ST., inquire owner one door south. 6

TO LET—ON SHARES, 60 ACRES ALfalfa land, 25 already in alfalfa; 15 cows; few hogs and chickens; house and barns, Santa Ana valley. Write P. O. BOX 565, city. 6

TO LET—RANCH, 40 ACRES, GOOD 4-room house, fairly plenty water, small barn; near Pasadena, $150 a year. C. E. PENDELL, room 43, Temple Block. 6

TO LET—10 ACRE RANCH AT THE Palms, fruit, nice house, and irrigating plant; also Standard sewing machine for sale. 215 N. BROADWAY. 6

TO LET—FULL BEARING VINEYARD OF from 20 to 100 acres each, with good houses and improvements for rent. SMITH BROS., 108 Stimson Blk. 6

TO LET—FRUIT AND TRUCK RANCH, close to school and church, railroad, plenty water. WILLARD & BUCK, 117 S. Broadway. 6

TO LET—500 ACRES GRAIN RANCH, RIVerside county; good house, 6 rooms and outbuildings. TAYLOR, 102 Broadway. 6

TO LET—40 ACRES, GOOD HOUSE, BARN, artesian well, plenty water. IRISH & CHANDLER, 119½ S. Spring. 6

TO LET—
Miscellaneous.

TO LET—CAFE, COMPLETELY FURNISHed; reasonable rent; half in board; lots of boarders. Apply 539 S. OLIVE. 6

TO LET—SPACE FOR MILLINER, LADIES' tailor, hairdressing or manicure, space now partitioned in 3 rooms, en suite; will rent one room, $15, 2 rooms, $25; 3 rooms, $35. CARR COMPANY, 305 W. Fourth. 6

TO LET—OWNER OF PROPERTY ON MAIN near Sixth will erect a building to suit tenant if satisfactory terms as to rent and length of lease can be agreed on. G. C. EDWARDS, 220 W. First. 6

TO LET—LEASE, 120x140 TO 20-FT. ALley, on E. Seventh, near Mateo, a fine location for feed yard or factory; will take reasonable rent. R. A. COLLINS, Owner, 317 Byrne. 6

TO LET—TO CAREFUL PARTY, UPRIGHT piano, $3 per month; also Chickering square, $2.50 per month; both in excellent condition. 619 W. SIXTH. 6

TO LET—TEAM OF WORK HORSES; GOOD saddle horse and driving horses from $8 to $12 each per month. Call 2320 W. PICO. 6

TO LET—A FINE AND GENTLE HORSE and two-seated surrey, $1.50 per half day. 643 S. BROADWAY. 'Phone Black 6843.

TO LET—NEW PIANOS AT 546 S. BROADWAY. 7

FOR SALE—
FURNITURE.

FOR SALE—FINE DRESSER, ELEGANT bookcase, rocker, chairs; lot of new stair carpet; rugs, kitchen table, gas range. 342 WALL ST. No dealers. Call Monday. 6

FOR SALE—FURNITURE OF 6-ROOM COTtage, close in, cheap rent; no reasonable offer refused; three rooms, double rent. Address M, box 20, TIMES OFFICE. 6

FOR SALE—NEW FURNITURE OF A 6-room modern flat, rent $35; fine location for boarders; 4 rooms rented for $55; must sell. Address J, box 76, TIMES OFFICE. 6

FOR SALE—BEAUTIFUL FURNITURE OF modern 6 rooms, complete, new, clean and cosy; less than ½ value; investigate; price $225. 1323A W. 12TH, near Senious. 6

FOR SALE—FURNITURE OF SUNNY AND modern 5-room flat on Figueroa near 12th for an exceptionally desirable flat for winter. Call before 1. 811 S. GRAND AVE. 6

FOR SALE—NEW FURNITURE COMPLETE to furnish 3 rooms for housekeeping, all settled in rooms, rent $10, a bargain. 417 N. BROADWAY, above tunnel. 6

FOR SALE—10-FOOT DINING TABLE AND 6 chairs; also carved sideboard with beveled glass mirror; all polished antique oak. 834 W. WASHINGTON ST.

Liners.

FOR SALE—
Furniture.

FOR SALE—FURNITURE AND HOUSEhold goods, $3000 worth of goods to be sold this month as we are going to make alterations in store we will sell all goods at cost or less, so if you need anything in furniture line now is your chance; solid oak bedroom suites, low as $10, cabinet mantel oak folding bed, $9; new dressers, low as $5.50; new 4 draw chiffoniers, $3.75; 6 foot extension table, $3.50; heavy linoleum, 50 cents per yard; new 4 hole cook stoves, $7.50; new air tight heaters, $1.50; iron beds from $3 up; new go-carts from $1.50 to $5; this only half price; couches, lounges, mattresses of all kinds, cheap as dealers buy them, come early as we mean business. ALLEN'S furniture store and mattress factory, 536 New High street. Cor. Bellevue ave. 6

FOR SALE—SOME ADVICE TO THE NEWcomers: It always pays to look around when you are out buying furniture; you may look all over town and get prices, then come to us and price the same goods, you will find out how much you can save; the reason we sell so cheap because we have small rent and no hired help, this allows us to sell cheaper than anyone else in town; we carry nice line of new and second hand furniture, folding beds, spring mattresses, cots, lounges, heaters, gas ranges, dressers, commodes, dining tables, chairs, matting, pillows, rockers, iron beds, wooden beds, rugs, etc. DANNING & NAUGLE, 553 S. Olive. 6

FOR SALE—6-ROOM FLAT, NEW BUILDing; furniture and carpets in fine condition; owner must sell at once; price $325.
J. C. FLOYD.
6 rooms, rent $25; good furniture and carpets, $375.
6 J. C. FLOYD, 205-6 Mason Operahouse.

FOR SALE—THE NICEST CLOSE-IN FLAT in town, completely and elegantly furnished, everything you can think of; the finest silver, Haviland china, cut glass, linens, bric-a-brac, etc., every piece of furniture good, no trash; also new piano, all to be sacrificed at once 433A TEMPLE ST. 9

FOR SALE—FURNITURE IN NEW FLAT or 6 rooms; all first-class furniture; velvet carpets; hair mattresses; nice bedding; table linen; etc; low rent; good location; close in, 538 W. SEVENTH ST.; will sell for low price or rent furnished. Call from 1 to 4 p.m. 6

FOR SALE—AT A BARGAIN FURNITURE of a beautiful home of 9 rooms, elegantly furnished, strictly modern, large barn and lovely lawn most select neighborhood in the city, rent $50 and lease. 1039 W. SEVENTH ST. 12

FOR SALE—IRON BEDS, OAK BEDROOM set, cheap; folding bed, dining table and chairs; also exchange good double-barrel shotgun for typewriter. Call Monday. 1021 MIGNONETT ST. 6

FOR SALE—FURNITURE OF A NICE large rooming-house, cheap rent, good lease, new house, references required. Inquire at 438 CALIFORNIA ST. Phone Red 4107. Home 4664. 6

FOR SALE—FURNITURE 12-ROOM HOUSE, divided; 4 flats; 3 rooms each; sell this week, $600; lease $25 per month; S. Los Angeles st.; clears $35. 1110 SAN JULIAN ST. 6

FOR SALE—FURNITURE OF NICE SEVEN-room house for sale and house for rent, close in, a snap if taken at once.
BINNARD & ALLEN,
6 123 South Broadway.

FOR SALE—IMMEDIATELY, FURNITURE 10-room modern house, income 3 rooms $43; rent $45, water paid; corner; sunny house; close. Address O, box 56, TIMES OFFICE. 6

FOR SALE—FURNITURE OF A MODERN 5-room flat; 3 are rented for $12 a month; parties are leaving town; must sell. OWNER, 755 Wall st. 6

FOR SALE—NEW LOWER FLAT, NICELY furnished, every convenience, neat and clean, close to Times office. Address O, box 28, TIMES OFFICE. 6

FOR SALE—NEW FURNITURE OF 6-ROOM modern house, house for rent, large yard, barn, 2 rooms rented. Call 320 CROCKER ST. 6

FOR SALE — FURNITURE OF 9-ROOM lodging-house; good location; cheap if taken at once. Call Monday, 532 CENTRAL AVE. 6

FOR SALE—FURNITURE OF NICELY FURnished sunny flat, piano included, flat for rent cheap. Inquire 427A TEMPLE ST. 6

FOR SALE—COMPLETE FURNITURE OF 5-rooms, $175, house for rent with gas; must sell quick. Apply 801 W. 11TH ST. 6

FOR SALE—FURNITURE OF 10-ROOM rooming-house, fine location, lease, lawn and back yard, barn. 830 S. FIGUEROA. 7

FOR SALE—FURNITURE OF 5-ROOM house at a bargain, must be sold at once, owner going East. 435 S. FLOWER. 6

FOR SALE—ONE FINE LARGE RUG, A bargain; also one brass bed and one folding bed. EVANS, 316 S. Broadway.

FOR SALE — FURNITURE OF SIX-ROOM newly furnished flat; flat for rent; price $350. Call 633 S. FLOWER ST. 6

FOR SALE—GOOD FURNITURE OF 8-ROOM house, good reasons for selling. 1055 S. FIGUEROA ST. 6

FOR SALE—FURNITURE OF SIX-ROOM flat, very sunny; must sell at once. Call at 250 W. NINTH ST. 6

FOR SALE—FURNITURE 2-STORY, MODern house, sunny exposure; bargain; lease. 321 S. FLOWER. 6

FOR SALE—NEW NAVAJO INDIAN BLANkets, will trade for furniture. Call Monday. 543 WALL ST. 6

FOR SALE—FURNITURE OF A 6 ROOM flat cheap at 717 S. HOPE st. to party who will rent flat. 6

FOR SALE—ONE NEW WHITE ENAMELed washstand and dresser. Call at 2529 PENN. AVE. 6

FOR SALE—FURNITURE OF 8-ROOM house, full, sunny, close in. 416 W. SEVENTH ST. 6

FOR SALE—FURNITURE OF AN 8-ROOM house for sale cheap; rent low. 1058 S. FIGUEROA ST. 6

FOR SALE—FURNITURE 5-ROOM FLAT, cheap for cash; rent $25. 614½ W. SIXTH ST. 6

FOR SALE—JEWEL GAS RANGE, FOLDING beds, rugs and other furniture. 553 S. OLIVE.

FOR SALE—FURNITURE OF 3 ROOMS; rooms for rent. 228 N. GRAND. 6

FOR SALE—FURNITURE OF 5-ROOM COTtage. Call 610 AGATHA ST. 7

FOR SALE—GOOD COOK STOVE. CALL Monday 712 E. 27TH ST. 6

BUSINESS CHANCES—
Miscellaneous.

FOR SALE — GENERAL STORE IN ARIzona, doing a fine business; making big money; must sell, account of family. See IRISH & CHANDLER, 119½ S. Spring. 6

FOR SALE—LAUNDRY ROUTE WITH IMproved lot, rare chance for home and business; will sell separate; make offer to owner, evenings. 1414 W. 38TH ST. 6

JESSIE BELLE COPPER STOCK IS THE best investment in California. It will make you more money than anything else. Call and investigate. 302 LANKERSHIM. 6

WE HAVE SEVERAL STORES IN THE city and country that are for sale right. See us about them at once. ROUTHE & COGSWELL, 508 S. Broadway. 6

FOR EXCHANGE—MY EQUITY OF $75 IN $400 building lot, terms on balance; want city map, office desk or typewriter. Address N, box 73, TIMES OFFICE. 6

FOR SALE — BAKERY ROUTE, HORSE, wagon, harness, well paying business; price $300. Inquire Sunday afternoon or Monday after 2 p.m., 760 GLADYS AVE. 6

FOR SALE — WALL PAPER AND PAINT business; fine opening; trade established; lease; low rent; will go for about $1000. Address L, box 71, TIMES OFFICE. 6

FOR SALE—GOOD PAYING OUTDOOR business, easily handled; exclusive control; small capital required; no canvassing. Room 310, 230½ S. SPRING, Monday. 6

AN ENERGETIC, RELIABLE MAN WITH $300 can secure opening with a reliable real estate firm. References required. Address N, box 11, TIMES OFFICE. 6

FOR SALE—CIGAR STAND; CENTRAL LOcation; cheap rent; "lease;" will make low price for quick sale; will sacrifice. Address K, box 30, TIMES OFFICE. 6

GROCERY STORE, AVERAGING $60 PER day; good lease, low rent; a rare opportunity. See STEVENSON, with J. C. Floyd, 205-6 Mason Operahouse. 6

430 ACRES OF WHEAT AND ALFALFA land, adjoining city, and 25 good residences; all rented; to exchange for eastern farms. J. B. CRAMER, Kiowa, Kan. 6

WANTED—LADY WITH SOME CAPITAL to join another having experience and furniture to open beach invalid home. Address H, box 28, TIMES OFFICE. 6

FOR SALE—DELICACY, LIGHT GROCERY and home cooking, business and location fine, the price $450 low; leaving city. Address L, box 45, TIMES OFFICE. 6

WANTED—TO INVEST $2000 TO $3000 (WITH services) in some established business; hardware preferred; (principals only.) Address K, box 15, TIMES OFFICE. 6

$500—WANTED, PARTNER; ESTABLISHED plumbing, hardware, bicycle business; guaranteed. 1127 TEMPLE ST.

FOR SALE—BEST STOCK OF GROCERIES; everything complete; can be bought right. Call 212 W. 17TH ST. 6

BUSINESS CHANCES—
Miscellaneous.

BUSINESS CHANCES—
Well-equipped bakery in residence section, $700.

Book and stationery, in business center; no better location in city; cheap rent; well established trade; will invoice $3500.

Grocery in neighboring country town, doing $100 cash business daily; will invoice stock.

A strictly up-to-date laundry; none better in the city; will sell all or half interest; no bonus asked.

Saloon in business center; choice location; fine fixtures and stock; well established and orderly trade.

Cigar and tobacco stand; none better in the city.

General merchandise stock in flourishing country town, about 40 miles from Los Angeles; stock will invoice about $25,000; yearly sales over $125,000.

Restaurants on Main, Spring and Broadway, from $1000 to $5000; all well located; long established trade and cheap rent.

One-half interest in implement, bicycle, sewing machine, and harness business; owner is an up-to-date young business man and requires more capital to enlarge his business; will furnish best of references.

One-half interest in flourishing manufacturing plant; established 10 years; doing a very profitable business, manufacturing California product; will require about $12,000.

Dry goods store on good business street; cheap rent; favorable lease; will invoice about $4500.

We deal only in such business chances that we can safely recommend to possess merit.
LINDEN LAND CO., 220 Byrne Bldg.,
6 Corner Broadway and Third.

FOR SALE—
$1300—Or invoice, nice grocery business, well established, rent $18.50, corner location, making money, living-rooms, lease.

$400—Fruits, cigars, tobacco, rent $25, receipts $25 to $35 day; location Spring st., you can do fine business by adding small stock groceries.

$350—Cigars, tobacco and fruits, rent only $20, Main st., nice place.

$1100—Wall paper and paint business, lease cheap, rent, working four steady men, clearing $150 month, a chance for you.

$450—Delicatessen and bakery, doing fine business, family trade, lease, established 3 years, see this sure.

$2000—Or invoice, finest little grocery store in Los Angeles, 5 years' lease, will build addition for meat market, fine chance for a rustler, living-rooms.

$1000—Bakery, doing fine business, horse and wagon, good route, 4 people employed, making big money, owner going away, must sell.

$1250—Delicatessen and bakery, taking in $35 to $60 day, well located, 4 years' lease, cheap rent, it will pay you to look into this.
CHARLES HAMEL & CO.,
6 632½ S. Broadway.

FOR SALE—FEED AND FUEL BUSINESS; good income; will inventory at cost; a snap.

Tailoring business on Broadway; stock and fixtures will invoice about $1500; price $1200.

Grocery store, close in; will invoice about $2000; rent $25 per month; good trade and a lease; will sell at invoice.

Second-hand store doing a cash business of $1200 per month; will inventory about $3000; will sell all or ½ interest at invoice.

Printing office on Main st.; income $250 to $300 per month; rent $12; price $650.

Old established employment agency; 2 years' lease; rent practically nothing; fine income; price $400.

A cigar, fruit, candy and ice cream store on Main st.; income $8 to $10 per day; price $300.

Restaurant on Main st.; 9 tables, range, cash register, cigar case; good trade; income $25 per day; price $350.
YOUNG, JOHNSON & CO., 211 W. 1st st. 6

FOR SALE—BUSINESS CHANCES.
$10,000—Saloon, business center.
$5500—Saloon in good location.
$1700—Grocery and wholesale liquor.
$1200—Grocery, excellent location.
$1000—Grocery, will invoice $1200.
$875—Grocery, doing good business.
$...—Restaurant, business center.
$1900—Lunch counter, fine location.
$1200—Restaurant, doing fine business.
$500—Lunch counter.
$1800—Cigar store, fine location.
$300—Cigar stand, good location.
$475—Cigar stand, must sell.
$500—Carriage and general repairing.
$700—Blacksmith shop, center of city.
$350—Bakery, good location.
$800—Delicacy store.
$300—Delicacy store.
$1300—Delicacy and restaurant.
We have business chances of every description. If you are looking for a business, give us a call.
HEBER & FARNUM,
6 107 S. Broadway.

FOR SALE—
$125—2-chair barber shop.
$450—2-chair barber shop and living-room.
$1750—5-chair barber shop, 2 tubs, lease, bargain.
$300—Cigar store.
$300—½ interest cigar store.
$350—Cigar store, lease.
$300—Beauty parlors.
$800—Groceries, lease.
$950—Groceries, lease.
$2500—Groceries, lease.
$350—Restaurant, lease.
$400—Restaurant, lease.
$650—Restaurant and delicacy, lease.
$700—Bakery, with oven.
$500—Blacksmith shop.
$3000—Gents' furnishings.
$1500—Feed, fuel and coal yard.
C. H. GEORGE & CO.,
6 442 S. Broadway.

WE SELL THE EARTH.
BASSETT & SMITH.
$3500—General mdse., sales $25.
$4000—Dry goods and gen'l mdse., sales $30.
$3000—Groceries and hardware, sales $35.
$1000—Grocery, sales $20.
$700—Grocery, sales $20.
$1700—Grocery, sales $17.
$3000—Grocery, sales $90.
$1000—Grocery, delicacy, bakery, sales $20.
$1600—Dry goods and notions, sales $8.
$1400—Hardware, sales $16.
$3500—Fuel and feed, sales $40.
$650—Fuel and feed, sales $30.
$500—Fuel and feed, sales $20.
$1250—Fuel and feed, sales $25.
For $500, a good business man can secure a good business opportunity. See us.
BASSETT & SMITH.
Room 219, 202½ S. Broadway. 6

FOR SALE—

PROFITABLE BUSINESS
AT HOLLYWOOD.

Will make clear $300 per month, clean, high-class candy store and ice cream stand; fine corner location; will be sold for only $2150; the best opening for a young man with small capital in Southern California.
J. C. NEWITT,
314 W. First st.,
6 'Phone Home 1564.

$800—$600 CASH, BUYS ONE OF THE BEST furnished 11-room lodging-houses in city; new, modern, brick; lease; rent only $40 per month.
$2600—½ cash, buys 24-room lodging-house, modern, brick; splendid furniture; house clearing over $100 per month; best location in city; Main near Fourth.
Another of 30 rooms, Broadway near Fifth; lease; rent $60; clearing $100 per month; for $3000; $1500 cash.
A fine grocery store, swell neighborhood, W. Ninth st.; doing a business $40 per day; cheap rent with living rooms; $1600.
FRATERNAL REAL ESTATE, LOAN AND INVESTMENT CO., INC., 447 S. Main. 6

FOR SALE — BUSINESS PROPOSITION clearing $250 monthly; established 15 years; investigate. Price $3500.
Livery stable, clearing $30 monthly; bargain.
Stationery store, close in, lease, $5000.
Laundry route, clears $125 monthly, bargain.
Bakery, great money-maker; a bargain.
Restaurant, cost $2500; sell for $1250.
Grocery stores, all prices, at invoice.
6 F. B. COX, room 335, 218 S. Broadway.

FOR SALE—
ONE OF THE BEST LOCATED SALOONS
ON SPRING STREET, LONG LEASE; ONLY $3000.

$6500—A FINE SALOON
ON
FIFTH STREET, LONG LEASE.
FRANK LERCH,
6 121 HENNE BLOCK.

FOR SALE—$10,000 INTEREST IN WHOLEsale business, paying well; good business man. See my agents.
F. E. KNAPP & CO.,
6 206½ S. Broadway, room 13.

BUSINESS CHANCES—
Miscellaneous.

FOR SALE—OWNER OFFERS THE COMplete furniture, nearly new, of 60 bedrooms, 2 dining-rooms, kitchen and bar-room, with bar license, stock and nine-year lease of the best paying hotel in the city, considering the amount invested; respectable and well located; parties having less than $25,000 need not apply; over $1000 per month profit guaranteed to anyone who understands the business. Call at room 215, MASON OPERAHOUSE. 6

FOR SALE—BY SERVICE BROS, 117 SOUTH Broadway.
Block of shares in a leading wholesale mercantile corporation in Los Angeles, fine opportunity for right party.
Licensed hotel in well known tourist resort, near Los Angeles, on electric railroad, building, fixtures, stock, 1 acre land, price $6500.
SERVICE BROS.,
6 117 S. Broadway.

I MAKE A SPECIALTY OF EXECUTING orders for stocks, bonds, grain, etc., with any broker East or in city, for people who do not care to watch the market. I am on the board from opening until close, and can save and make you many a ¼ to ½ that you overlook; 10 years' experience; business strictly confidential; will call any time and explain method; no charge to you; except commission on amount of business done. Address J, box 61, TIMES OFFICE. 3

FOR SALE—

BUSINESS FOR LADY OR GENTLEMAN.

$500, half cash, balance $50 per month, payable out of the business, will buy a pleasant office business, clearing $150 to $200 per month. Full investigation given. Address J, box 22, TIMES OFFICE.

FOR SALE — GROCERY BUSINESS AT A bargain on Sixth near Main; average sales $35 per day; large double room and rent only $12 per month; lease 1 year; good fixtures; horse and wagon; will sell this at invoice, about $1200 to $1400; party sick and cannot attend to it; a rare opportunity; also smaller and larger ones. H. W. SMITH & CO., 117 S. Broadway. 6

FOR SALE—$1300 BUYS A GOOD BOWLING alley and poolroom, cigar stand and soda fountain, centrally located on the main street of one of the best small towns in Southern California; 45 minutes from Los Angeles; fine room, low rent, 6 years' lease; three bowling alleys, two pool tables, cigar stand, soda fountain, 60 chairs, etc.; doing good business and making money. Room 315 LAUGHLIN BLDG. 6

A SPLENDID OPPORTUNITY TO BUY ½ interest in a well-established real estate business, chance and Hotel Broker Business. Fine location on Broadway; ground floor, 2 years lease, experience unnecessary, as I want partner to stay in office, 5 years in business and I guarantee a fine income; will give bank reference Price $250; don't answer unless you mean business. Address M, box 31, TIMES OFFICE. 6

FOR SALE — GROCERY AND GENERAL merchandise stock; new goods; good trade, growing community; good living rooms; bath and toilet; cheap rent; few miles out on electric; trade is increasing every day; it's good and can be had for a thousand dollars. Direct from owner. Don't answer unless you want a business. Address M, box 35, TIMES OFFICE. 6

A FIRST-CLASS BOOKKEEPER CAN OBtain a desirable and permanent position with a manufacturing concern by investing $2500 in stock of the company; no attention given to answers unless name and the very best of references are given; a good chance for a lady or gentleman to step into a fine, growing business. Address K, box 74, TIMES OFFICE. 6

FOR SALE—CHEAP; I AM GOING EAST; I have a good business paying over $180 per month, including stock, 3 good driving mares, 1 double wagon, 1 double harness, 1 rubber tired runabout almost new, 1 single harness, 1 business rig; also a fine 5-gallon cow; all barn fixtures and poultry yard; also a 7-room cottage furnished complete, rent reasonable. Inquire 831 LOS ANGELES ST. 6

FOR SALE—
$350—Bakery route.
$350—Meat market.
$450—Laundry route.
$550—Cigar, fruit and news stand.
$700—Bakery, brick oven.
$1500—Restaurant, clears $300 month.
F. E. KNAPP & CO.,
6 206½ S. Broadway, room 18.

FOR SALE—$3500; A STEADY PAYING livery business in the best suburban town in Southern California; stable thoroughly equipped and everything first-class; the tourist trade for the season would alone make this a desirable buy; investigate; good reason for selling. Address L, box 74, TIMES OFFICE. 6

FOR SALE—FINEST MECHANICAL ILLUsion; can work appearing woman, disappearing, cremation, living half woman, ardath and others, with same apparatus; work in theater, white or black, tent or store show; cost $350; $90 cash takes it. Call or write 330 S. Hill st., room 21. Z. C. HENDERSON. 6

FOR SALE—
GROCERY SNAP.
About $1200; well located and a nice, clean stock, with a good cash trade; don't miss this snap; see our large list of houses.
M. M. DAVISON & SON,
7 Rooms 244-6, Wilcox Bldg.

J. H. JOHNSON & CO.,
BANKERS AND BROKERS.
WILL ACT AS SELLING AGENTS FOR COMPANIES DESIRING TO MARKET SECURITIES, STOCKS AND BONDS; NEW COMPANIES ORGANIZED AND INCORPORATED. WRITE 44 AND 46 BROADWAY, N. Y.

WANTED—MAN, COOK, WITH WIFE, OR two women, to run dining-room in nice hotel, 50 miles from Los Angeles; no rent to pay; take all receipts; parties capable of conducting place with neatness and proper care can do well. Owner tired of hired help. No triflers need apply. Address W. BUXTON, Rialto, Cal., or call 625 LAUGHLIN BLOCK. 6

FOR SALE—I HAVE A 40x165-FOOT LOT with two frontages and only 2½ blocks from Third and Broadway; can build a fine 30-room house and a good 16-room flat on this lot. This investment will show from 12 per cent. to 15 per cent. net. Can be handled with $6000. Call and see PATTEE, 202 Currier Bldg., with Edward Kendall Invst. Co.

JUST WHAT I HAVE BEEN LOOKING for! A nice fuel and feed yard, doing a good business; with 11 head of horses, 3 2-horse wagons, 1 delivery wagon, about 50 tons of hay, 30 cords of wood and a whole lot of other things All for $1600 Call between 10 and 12 Sunday STOCKWELL & STANTON, 454 S. Broadway. 6

FOR SALE—OR RENT; BLACKSMITH shop with tools complete, in enterprising town 12 miles from Los Angeles; center of rich agricultural district; two electric roads; fine location for man understanding shoeing and general blacksmithing; no competition. Inquire 953 N. MAIN ST. 6

FOR SALE—RESTAURANT AND LUNCH room; splendid location; under present management 18 months; growing business; receipts $40 daily; serving 300 meals daily and at good prices. Fine opening for man and wife; price $550. Address O, box 92, TIMES OFFICE. 6

FOR SALE—A CORNER GROCERY DOING a good cash business; clean stock, low rent, long lease; this is a legitimate outfit; living rooms; no curious seekers entertained; ill health cause of selling; this is the best looker in the city today. Apply 1401 MATEO ST. 6

FOR SALE—A VERY FINE CHICKEN AND bee ranch, 2 miles from Fallbrook, 150 hens, 75 stands of bees, vineyard, olives, oranges, etc., 3 never-failing springs, plenty of choice farming land, $1200; terms to suit. Address owner, E. W. KING, Fallbrook, San Diego county, Cal. 8

IF YOU ARE GOING TO BUY A BUSINESS the part of prudence is to have us go through the books and make a thorough investigation.
THE AUDIT COMPANY,
'Phone Home 1049. 220 Byrne Bldg.
Carson C. Cook, Pres. L. J. Olive, Mgr.
Office hours 12 to 1.

GROCERY STOCKS AT INVOICE; RESTAUrants, barber shops, bowling alleys, photo. gallery, second-hand store, cigar and fruit stands, meat markets, curio store, lunch counter, bakery, delicacy store, laundry, livery stable and fuel and feed store. Call for list. JOHN CAMPBELL, 152 W. Fifth st. 6

A STRICTLY HIGH-CLASS INVESTMENT in a staple manufacturing industry to be located in Los Angeles, is now open to a limited number of conservative investors. Company now organizing; will pay 24 per cent. profits on capital invested. Call or address 529 LAUGHLIN BLDG., Los Angeles. 6

FOR SALE—TO A SUITABLE PARTY, ½ interest in one of the best real estate and mine businesses in the city; thoroughly established, party must give good references and have $300 cash; need good man at once to help handle the business. Address O, box 62, TIMES OFFICE. 6

FOR SALE—THIS SNAP MUST BE TAKEN at once; 5-room house, bath, pantry, toilet, cement walks, fruit, shade, barn, corral, lot 60x120 to alley; 'tis on the business street, close in. GEO. N. LAMAY, 135 E. Second st., Pomona, Cal. The healthiest place in California. 6

FOR SALE—OR EXCHANGE—GREAT BARgain in a restaurant lunch counter and tables, finely equipped, right in choice part of business section, worth $3000; will take less. Trade for lots or other good property. G. F. TRACY, 210 Copp Bldg., 218 S. Broadway. 5

BUSINESS CHANCES—
Miscellaneous.

FOR SALE — TOILET PARLORS FURNIture, fixtures and lease; well established, doing business of $800 per month, near Fourth and Spring; owner ill, if sold by 15th will take $600 cash.
HARTWELL & KURTZ CO.,
6 Byrne Bldg.

FOR SALE — A RESTAURANT DOING A good business, or will exchange for a furnished flat, or rooming-house in good location, with reasonable rent; investigate this, it will pay you; rent with water, living-room, $10; a fine location for man and wife or 3 people. Call at 2513 CENTRAL AVE. 6

WANTED — PARTNER BY THOROUGHLY experienced man with trade, to start butter, egg and poultry store to handle hotel, restaurant and family trade; a good opening for the right man; state amount you can invest; don't answer unless you mean business. Address N, box 96, TIMES OFFICE. 6

BETTER YOUR CONDITION BY INVESTing in our Privilege Trading Dept.; customers have always received 5 per cent. per week with extra dividend twice a year. Booklet free. Bank, financial and customer reference. MACK COMMISSION CO., Mack Block, Milwaukee, Wis. 6

AN OLD ESTABLISHED, RELIABLE COMpany desires a man of good address and high repute with $1000 to $2500 cash; must be strictly temperate or need not reply. To right man will guarantee $2500 per year; highest references required. Address O, box 78, TIMES OFFICE. 6

DOCTOR—IF YOU ARE AN EYE AND EAR man, or have a good electrical outfit and seeking a desirable location in this city, I would like to meet you, as I have an established practice and need a competent assistant or partner. Address M, box 2, TIMES OFFICE. 6

FOR SALE—OR EXCHANGE, GROCERY IN fine location, doing a business $45 day; if you want something that is just as represented, hunt this up; health the reason; price $1800; want country, 5 or 10 acres north of city. Address J, box 54, TIMES OFFICE. 6

FOR SALE—FURNITURE STORE ESTABlished, 5 years, doing good cash business, low rent and 3 year's lease, this is a bargain for the man that means business and has the cash, best reasons for selling. Price $2000; no agents. Address K, box 54, TIMES OFFICE. 6

INVENTORS OF A NEW — CHINE WHICH reduces one of the greatest commodities to one-fourth of its present cost would like to meet capitalist to organize company! can be made one of the greatest stock propositions offered the public in years. Address M, box 45 TIMES OFFICE. 6

FOR SALE—CLOSE-IN DRUG STORE; INvoice about $4000; sales $1000 per month; clean, new stock; long and good lease; $250 down; balance security; physician; cannot attend it; full particulars; price $4000. DR. W. MURRAY JOHNSTON. Phone West 838.

FOR SALE—OWING TO CONTINUED ILLness, doctors advise absolute freedom from business; sell at a bargain a meat market; complete equipment; all solid oak furniture, perfect running order, excellent trade, select neighborhood, Inquire 27 HIGHLAND AVE., Hollywood, Cal. 7

BEFORE BUYING AN ESTABLISHED business, secure my large free printed list of business opportunities; hardware, grocery, cigar, drug and confectionery stores; some genuine bargains. WHIPPLE, room 400, Frost Bldg. 7

FOR SALE—AT INVOICE, A MEAT MARket; sales $70 a day; will invoice the fixtures, horses and wagons and throw in the business without bonus; owner retiring; a rare offer. J. C. OLIVER, 218 S. Broadway, room 318. 6

FOR SALE—COMPLEXION PARLORS ON Broadway; income $50 per day; cheap rent; good location; will sell ½ interest for $200 or the entire business for $350; this is the best buy in the city.
YOUNG, JOHNSON & CO., 211 W. 1st st. 6

A COMPANY NOW ORGANIZING FOR THE manufacture of a staple article of which $50,000 worth is used in this city annually, offers an opportunity for safe investment and the establishing of another home factory. Address M, box 33, TIMES OFFICE. 6

A LADY OF PLEASANT PERSONALITY with $1000 cash and some business ability as co-worker in advertising physician's office; established business; an exceptional opportunity for the right one. Address, giving particulars, M, box 72, TIMES OFFICE. 6

FOR SALE—A GRAND OPPORTUNITY FOR a hustler with $150 cash; well established business in real estate and loans; finest office in city; large and sunny; five living rooms connected; rent $30; will take partner. Address O, box 74, TIMES OFFICE. 6

FOR SALE—AN OLD-ESTABLISHED LIVery and boarding stable doing a good business; compelled to sell on account of other interest out of the city; if you are looking for a good thing, investigate this. Address O, box 6, TIMES OFFICE. 6

FOR SALE—FUEL AND FEED BUSINESS, established 10 years, at invoice.

Grocery store on fine corner; old stand; daily cash business $50, at invoice.
6 BARSCHIG, 305 Copp Bldg.

FOR SALE—BAKERY—
$800—Fine business on W. Seventh st., low rent; lease, owner is called East.
$1000—Cabinet works, electric motor, fine business.
6 LEUSCHNER & CO., 117 S. Broadway.

TWO LARGE CARRIAGE SHOPS IN DIFferent parts of the city, good established business; best location in the city; ten or fifteen-year lease, or will sell part of the property with the business. HOME TELEPHONE 1246. 4

FOR SALE—FUEL, FEED AND EXPRESS business; this is a good chance if you mean business; come and see us as we must sell; we have a nice stock on hand and a good trade; all cash business. Call at 750 W. SIXTH ST. 6

FOR SALE—
S. BITTLESTON,
Manufacturer of "Pico" Air-Tight Heaters, Oil Tanks, Ash Cans, etc. General job work and repairing. Home Phone 4911. 1309 S. MAIN. 6

FOR SALE—IN GOOD LOCATION, DELIcacy, lunch room and home bakery, soda fountain, new fixtures with good stock of groceries and cigars, new building, corner store, 2 large rooms in rear, 3 years' lease, $20 rent, price $650. 2811 CENTRAL AVE. 6

FOR SALE—SOME BARGAINS.
$1600—Stock of goods, established.
$550—Second-hand stove, Main st.
$1000—Cottage and cash for rooming-house. Cottage and stock goods for 8 rooms.
6 CAMPBELL & CO., room 201 Copp Bldg.

FOR SALE—GROCERY STORE IN POMOna; doing a first-class and growing business, 5-year lease, in fine location; first-class fixtures and stock, complete, $3500; have to sell on account of sickness. Write or call on HARTLOFF & SON, Pomona, Cal. 6

WANTED—COMPETENT PARTY TO RENT and run dining-room or restaurant in family hotel in growing Hollywood, special inducements for the right party. D. F. BACON, owner on premises, Cahuenga ave., next to postoffice, Hollywood, Cal. 6

FOR SALE—PRINTING OFFICE IN BEAUtiful Santa Barbara; well equipped; established; about $500 cash down, balance small payments; snap for printer with small means. Address FLICK & PORTER COMPANY, 13 Clock Bldg., Santa Barbara, Cal. 6

FOR SALE—OR EXCHANGE; A GOOD MERcantile business in Salt River Valley, Ariz., will sell at a bargain for cash, or will exchange for Los Angeles county real estate; improved or unimproved. Address H. S. L., 201 New High st., city. 12

FOR SALE—HOLLYWOOD, 10 ACRES AND $7000 home, on Franklin ave., 5 acres, 5-year-old lemon; private water right, only $12,000; 5 acres alone ought to sell for that; terms easy. See A. F. C. FORBES, 517 Stimson Blk. Home 2156.

NOCKK SICK, BUT PARTNERS WANT TO fight, that's the reason you can buy one of the oldest and best established groceries in a bonton residence section of city, cheap rent; good lease. See BAKER & HENRY, 206 Grant Bldg. 6

FOR SALE—ACTIVE INTEREST IN FURniture store, doing large business, good locality; fine lease; excellent opportunity for experienced man; other business compels sale. Address FURNITURE MAN, N, box 72, TIMES OFFICE. 6

FOR SALE—A GENUINE SNAP, NEAT CORner grocery, close in, cheap rent, new stock and fixtures, good horse and two wagons, $1400, or will invoice; have other business which demands immediate attention. Call at 1400 W. PICO ST. 6

FOR SALE—A SPLENDID LAUNDRY route, fine horse, wagon and harness, with good laundry; old route, clears $20 to $22 per week; will teach buyer route for one week, clean, easy job; price $400. See GREENE, 632½ S. Brodaway. 6

FOR SALE—AN OLD ESTABLISHED DENtal practice in the city of Riverside; 20 years; best location, fine office and equipment; good reasons for selling; will sell at invoice. Address DR. E. B. HOWE, Riverside, Cal. 10

FOR SALE—NOVELTY STORE, $650; LONG lease, cheap rent, clearing $15 a day; stock will invoice more than ask. Call and convince yourself of a big bargain, as I must be sold Monday; owner must leave at once. 605 S. SPRING. 6

LIFETIME OPPORTUNITY TO PURCHASE paying drug store; large prescription, soda-water and druggist sundries trade; prominent, busy corner; long lease; low rent; price $4000; genuine snap. WHIPPLE, 400 Frost Bldg. 6

FOR SALE — FIRST-CLASS LAUNDRY route, very cheap if taken immediately. Call Sunday before 10 o'clock, or after 5 p.m. 1302 S. FIGUEROA ST. 6

FOR SALE—HORSE, HARNESS AND LIGHT buggy, $65, or will sell separate. Call today, 439 S. FLOWER. 6

BUSINESS CHANCES—
Miscellaneous.

WHOLESALE COMMISSION PRODUCE business; owner wants partner who can purchase half interest and take active part in management; $1000 required; exceptional chance for right man. WHIPPLE, room 400, Frost Bldg. 6

FOR SALE—CIGAR AND FRUIT STAND, splendid location, on Main st., price $225; also a fine cigar and fruit stand; the best location on Broadway; rent $10; clears $6 per day; price $325. See GREENE, 632½ South Broadway. 6

TO CORRESPOND WITH PARTY OR PARties of means desirous of going into the wholesale produce business; long experience with local conditions; good opening for right parties. Address M, box 41, TIMES OFFICE. 6

FOR SALE—BAKERY AND DELICACY near business center, taking in $30 day; good lease at low rental; nets about $40 week; fine opening for man and wife; price $1400. JAMES MENZIES & CO., 232 Byrne Block. 6

FOR SALE—AN A1 GROCERY BUSINESS, about $4000; stock and fixtures; doing monthly business $3500 to $4000; a snap; good reasons for selling. If you are interested answer quick. Address J, box 8, TIMES OFFICE. 6

FANCY STATIONERY AND ENGRAVING business; central business location; stock fresh and clean; old established firm; price $7500, or will invoice; exceptional opportunity for young man. WHIPPLE, room 400, Frost Bldg. 6

FOR SALE — ONLY DAIRY IN GROWING town of 2500; income $250 to $300 per month; dairying is the safest business in California; price of dairy $2500; ranch $4500; will sell separate. Address J, box 27, TIMES OFFICE. 7

FOR SALE—CIGAR STAND, SPLENDID location on Broadway; rent $15; 1 year and 10 months' lease; the very best of stock and fixtures; clears $4 per day; price only $500. See my agent, GREENE, 632½ S. Broadway. 6

FOR SALE—LEASE OF A LARGE STORE on Broadway, within 200 feet of Sixth st.; 2 years and 8 months yet to run; rent $60 per month.
YOUNG, JOHNSON & CO., 211 W. 1st st. 6

$5000 BUYS ½ INTEREST ESTABLISHED and paying manufacturing business; goods sold exclusively through jobbers; capable manager preferred; will bear close investigation. Address N, box 94, TIMES OFFICE.

WANTED—PARTY WITH SOME CAPITAL to engage in carriage and implement business in leading outside town; liberal inducement offered by Los Angeles jobbing house. Address J, box 46, TIMES OFFICE. 6

FOR SALE—FIRST-CLASS CONFECTIONery store with handsome soda fountain; also light, sunny living room; fine basement for candy-making; fine location for adding delicacies; rent $25. 607 S. OLIVE. 6

FOR SALE—RESTAURANT DOING AN elegant business the year around. Money talks. No agents. This is a gilt edged proposition for man and wife or two people. Address D, box 95, TIMES OFFICE.

FOR SALE—A SPLENDID DELICACY route, the best of horse, wagon and harness, route clears $20 per week; will teach buyer route, clean, easy, healthy job. Price $225. See GREENE, 632½ S. Broadway. 6

WANT PARTNER IN ESTABLISHED real estate office; no money, but must have horse and buggy; be good talker; fine opportunity for good business man or woman. Address O, box 34, TIMES OFFICE. 6

FOR SALE—
Cigar stand; best in city; low rent; good business; price $900.
D. A. VAN VRANKEN & CO.,
6 112 S. Broadway.

FOR SALE—
Delicacy store and grocery; fine location; good business; low rent.
D. A. VAN VRANKEN & CO.,
6 112 S. Broadway.

FOR SALE—
Confectionery business on Broadway; good trade; price $500.
D. A. VAN VRANKEN & CO.,
6 112 S. Broadway.

FOR SALE—ONE OF THE BEST PAYING businesses in the city, $5000 will handle it; this is clearing $600 month. Call and see us.
F. E. KNAPP & CO.,
6 206½ S. Broadway, room 13.

FOR SALE—$4000 INTEREST IN ESTABlished wholesale business on Spring; want good man on the floor. See my agents.
F. E. KNAPP & CO.,
6 206½ S. Broadway, room 13.

WE HAVE A GOOD LEGITIMATE BUSIness proposition and want a little more money in $50 to $500 lots; a good thing for the small investor. Let us hear from you. Address L, box 38, TIMES OFFICE. 6

FOR SALE—$750; DELICACY STORE, WITH 2 living-rooms; $800, meat market and delicacy store, close in; $1500, grocery store; $300, restaurant, doing $25 day business. SMITH & ERVIN, 218 W. Fifth st. Home 4636. 6

FOR SALE—TIMES PAPER ROUTE, FOR city of Pomona, Cal.; are you looking for a fine buy and a paying business? If so, look this up at once. Write or call on NORCROSS, agent, Pomona, Cal. 6

FOR SALE—CIGAR STAND, SPLENDID location on Broadway. Fine stock and fixtures, rent $15, clears $4 per day. Party leaving city; price $200. Ask GREENE, 632½ S. Broadway. Tel. Home 1392. 6

AN EXPERIENCED BUSINESS MAN CAN find unusual opening with large manufacturing Co. in Los Angeles by investing $20,000 to $50,000 cash, or clear real estate Address L, box 26, TIMES OFFICE. 6

FOR SALE—MEAT, FISH AND POULTRY market; 16-year-old stand; average business $33 to $50 per day; owner obliged to return East to settle estate; price $800. Address E, box 81, TIMES OFFICE. 6

EXCEPTIONAL OPPORTUNITY TO PURchase half interest in paying manufacturing business; product handled by all the large dealers; only small investment required. WHIPPLE, 400 Frost Bldg. 6

BUY EITHER ALL OR PART OF BEST OPportunity in Los Angeles, from $1500 to $4000; two Broadway stores and factory, well established, big income; investigate. Address M, box 90, TIMES OFFICE. 6

FOR SALE—CANDY STORE AND SODA fountain; A1 location; good business, increasing; long lease; rent reasonable; candy tools; everything complete; price worthy your inquiry. 447½ S. MAIN ST. 6

A BRIGHT YOUNG MAN WILL INVEST from $500 to $1000 in business proposition insuring him good position and investment; best of references exchanged. Address K, box 10, TIMES OFFICE. 6

FOR SALE—THE BEST GROCERY STOCK graphic work. Five years' experience with for money maker in city; cheap rent; fine location; must be sold cash. Address K, box 22, TIMES OFFICE. 6

FOR EXCHANGE—FOR EQUITY IN A LOT, complete laundry plant, doing a good business; all necessary machinery to carry on the About $1200; well located and a nice, clean buine. Apply 1008 E. EIGHTH. 6

FOR SALE — RIVERSIDE, CALIFORNIA. Up-to-date book, stationery and curio business; established ten years; excellent location; 5 years' lease. Address G. C. POORE, drawer C, Riverside, Cal. 6

INTEREST IN ESTABLISHED JOURNAL on paying basis and general publishing business may be purchased for $1000 by satisfactory party; exceptional opening. Address O, box 57, TIMES OFFICE. 6

SIX AND A HALF PER CENT. NET INterest can be made on a local bond which we have to offer; exempt from taxation; absolutely secure. W. G. YOUNG & CO., 628-30 Laughlin Bldg. 6

WANT MAN FOR 2 HOURS' TIME EVENings; must invest $500; will pay salary of $50 monthly and return $500 on demand. Prompt action necessary. Address H, box 51, TIMES OFFICE. 6

FOR SALE—DOCTOR'S PRACTICE, EYE, ear, nose, throat; established; one general practice, no competition; nice prosperous drug store, outside town, a bargain. STOTT, 637 S. Main. 6

I WILL INVEST $5000 OR MORE WITH services in a first-class established and paying business; give particulars at once please. Schemers need not reply. Address L, box 33, TIMES OFFICE. 6

RESTAURANT; GOOD LOCATION, LOW rent; books will show handsome profit; a business proposition for the right party. See STEVENSON, with J. C. Floyd, 205-6 Mason Operahouse. 4

AN ENERGETIC YOUNG BUSINESS MAN having $5000 to invest in an extensive manufacturing business, can find a safe paying investment with salary. Inquire H, box 74, TIMES OFFICE. 6

FOR SALE—LIVERY STABLE; GOOD LOcation; doing best business in city; no rent; stock all in perfect condition; no rent; owner going East; price $2500. Address K, box 48, TIMES OFFICE. 6

WANTED — PARTY WITH $1000 TO HELP promote new patent dredge machine; good salary to right party, who will invest; can handle your own money. Address O, box 3, TIMES OFFICE. 6

WANTED—WE HAVE BUYERS WITH $10,000 to $25,000 to invest in first-class mercantile business propositions in Los Angeles; no fakes need apply. LINDEN LAND CO., 220 Byrne Bldg. 6

FOR SALE—A NICE NEAT GROCERY stock and fixtures; one-year lease on living-rooms and store; rent very cheap; will sell at a bargain if taken within 10 days. 700 E. 24TH ST. 6

FOR SALE—FIRST-CLASS TAILORING ESTablishment in heart of city. Address J, box 53, TIMES OFFICE. 6

FOR SALE—JOB PRINTING PLANT, NEARly new; good town, 6000. Address H, box 13, TIMES OFFICE. 4

BUSINESS CHANCES—
Miscellaneous.

FOR SALE—GENERAL MERCHANDISE store, stock and fixtures at cost, doing a big business on the best corner in Avalon, Catalina. For particulars, call at 118 EAST AVENUE 55. 10

FOR SALE — INDEPENDENT SALOONS, very best, one $10,000, other $20,000, daily receipts $150, net profits $150 monthly, fortune for some, easy terms, BEUTTER, 105 N. Broadway. 6

FOR SALE—SMALL COUNTRY LOS ANgeles Times route; just enough work for one man; can be increased 25 per cent by a worker. Address P. O. box 130, LORDSBURG, Cal. 6

WANTED—BY EXPERIENCED BUSINESS man of 45, with $2500 capital, interest and salary in legitimate business; must bear investigation. Address L, box 17, TIMES OFFICE. 6

FOR SALE—GROCERY, SCHOOL SUPPLIES and confectionery business; furniture in room connected; long lease; rent $15; good business in good neighborhood. 1028 TEMPLE ST. 8

FOR SALE—OR EXCHANGE—CURIO STORE doing nice business; good lease, low rent; will reduce stock to suit; ill health the cause for selling. Address N, box 3, TIMES OFFICE. 6

INVESTORS WITH $50 OR MORE SHOULD write the STOCK, GRAIN & PROVISION CO., Buhl Block, Detroit, Mich.; their plans are the safest for moderate investors; write today. 6

A GOOD BARGAIN; CIGAR STORE STAtionery, candies, soft drinks, two living rooms, furnished; rent $20. 803½ SOUTH SPRING ST. Cause of selling, must go East. 6

WANTED—PARTY WITH $25,000 TO $50,000 to take controlling interest in an exceptional land and irrigation proposition. For particulars address BOX 765, Spokane, Wash. 13

WANT PARTY WITH FROM $1000 TO $3000, with or without services; will pay good salary or dividend of 50 per cent. monthly; ample security. Address H, box 47, TIMES OFFICE. 6

CREAMERY BUSINESS FOR SALE—COMplete plant, new buildings and machinery; established business and sales depot in Los Angeles. Address N, box 26, TIMES OFFICE. 6

WANTED—GOOD MAN TO STAY IN store that will loan $700; will pay for man and money $75 per month for one year or more. Address BOX 36, LOCK, Norwalk, Cal. 6

WANTED—IMMEDIATELY, MAN WITH $200 capital, salary $18 weekly, no fake. Can handle your own money. F. L. SMITH, Room 221 Carmenita Hotel, 651 Central ave. 6

FOR SALE—ONE OF THE FINEST GROcery stores in the city, doing good business; reasons for selling, ill-health; price reasonable. Address O, box 2, TIMES OFFICE. 6

WANT TO SELL A GOOD RESTAURANT, centrally located, in Riverside; doing good business; good reason given for selling. Address B. O., TIMES AGENT, Riverside, Cal. 6

WANTED — PARTNER IN MANUFACTURing business, established; regular salary $100 per month and profits; invoice price $3000. LEE R. MYERS, 220 O. T. Johnson Bldg. 9

I HAVE FROM $1000 TO $2500 TO INVEST IN good-paying, established business, or in manufacturing enterprise; must stand investigation. Address J, box 42, TIMES OFFICE. 6

FOR SALE—A CORNER GROCERY; DOING a good cash business; cheap rent; clean stock; reason for selling is sickness, $700 or invoice. Address J, box 26, TIMES OFFICE. 6

FOR SALE OR EXCHANGE—A FINE GROcery stock; at invoice prices; want an improved ranch actually worth $5000. G. F. TRACY, 210 Copp Bldg., 218 S. Broadway. 6

NEW MAIL ORDER PLAN, 500 CIRCULARS mailed made $98; money still coming; great hit; results many months experiment; write with stamp. HILL BROS., St. Louis, Mo. 6

CONFECTIONERY AND CIGAR STORE, LOcated in residence section; attractive, paying stand; daily sales $15 to $20; rent $30 month; price $1000. WHIPPLE, 400 Frost Bldg. 6

FOR SALE—PEDDLING WAGON, CARries fruit, vegetables, fresh meat, delicacies, fish and groceries; has a fine ice box in it; come and see it. 2120 S. MAIN. 6

FOR SALE—ON ACCOUNT OF SICKNESS, my grocery stock and fixtures, horse and buggy, for $900; 2 years' lease; rent $20; 4 living rooms. 657 W. WASHINGTON. 6

IF YOU WANT TO INVEST $10,000 IN SAFE, legitimate business that will stand strict investigation and improve all the time, address N, box 58, TIMES OFFICE. 6

FOR SALE—OR EXCHANGE; COMPLETE laundry plant doing a good buisness all necessary machenry to carry on the business. Apply, 1008 E. 8th street. 6

—SMALL LOS ANGELES TIMES route; just enough work for one man; can be increased 25 per cent. by a worker. Address W, box 87, TIMES OFFICE. 6

WANT FIRST-CLASS GROCER TO OPEN store in that growing town of Colton; the only building for purpose in town. E. E. SQUIRES, owner, 455 Grand View. 6

CIGAR STAND, CLEARING $150 PER MO.; good lease at a low figure; if sold soon $1350, or will sell half interest to right party. Address N, box 2, TIMES OFFICE. 6

CAPABLE MAN OR WOMAN OF FINANcial responsibility to manage Southern California agency of N. Y. Specialty Co. Address M, box 60, TIMES OFFICE. 6

FOR SALE—NEW $1110 PRINTING PLANT; center city; owner must leave city; price $345; $275 cash; balance easy payments. N, box 6. Must be quick. 6

FOR SALE—FOUR HOUSES, S.W., 5, 7, 8 and 10 rooms, modern and up to date. If you are looking for a bargain for cash, address N, box 88, TIMES OFFICE. 6

FOR SALE — GROCERY STORE AND school supplies doing good business; near 2 schools; on account sickness. Corner HILL AND CALIFORNIA STS. 7

FOR SALE—SNAP; 5 ACRES JUST OUTside city limits; splendid soil, plenty water, raise anything; a bargain. NOBLE & WOLTER, 634 S. Spring st. 6

FOR SALE—$600; A SNAP; A RESTAURANT close in serving 350 to 400 meals a day; good dining-room and fixtures. J. C. OLIVER, 218 S. Broadway, room 318. 6

FOR SALE—GROCERY, GOOD LOCATION, $900 takes it, will give right party time on part, this is your opportunity. Address M, box 38, TIMES OFFICE. 6

FOR SALE — RESTAURANT 9 TABLES; seats 36 people; ranges; fine cash register, has $25 day business; established trade. Price $325. 527 S. SPRING. 6

FOR SALE—RESTAURANT, CLOSE IN LOcation and doing fine business, good place, price $600, money maker. SNOVER & CHAFFEE, 119 S. Broadway. 6

BIG MONEY IN MAIL-ORDER BUSINESS; conducted by any one, anywhere; complete plan for stamp; CENTRAL SUPPLY CO., Kansas City, Mo. 6

FOR SALE—OR TRADE; MANUFACTURING business; a money maker, for particulars apply at 415 N. FREMONT AVE., near West Temple car line. 6

FOR SALE—I HAVE 3 PARTICULARLY DEsirable rooming-houses for sale cheap; two of 25 rooms and one of 10 rooms. GREEN, 337, 218 S. Broadway. 6

$350—BAKERY ROUTE, HORSE, HARNESS, wagon; clearing $25 per week; clean, healthy business; about 8 hours' work a day. DECKER, 719 S. Spring. 6

FOR SALE—CIGAR STAND, GOOD LOCAtion, deal with owner and save commission; good reason for selling; long lease. 340 S. SPRING ST. 6

$1000—LARGE FRUIT STORE DOING FINE business; best location in the city; low rent; this is a bargain. For particulars call at 121 TEMPLE ST. 6

WANTED—MAN OF ABILITY, WITH $1000, to invest; references exchanged; good salary and good prospects. Address M, box 6, TIMES OFFICE. 6

$850 BUYS A $1200 COMPLETE PRINTING plant, if taken within 10 days. Apply to owner, ALFRED OLSON, P. O. Box 294, San Diego, Cal. 6

FOR SALE—SEVEN ACRES IN FASHIONAble southwest district; just the thing to cut into lots; big money in it. NOBLE & WOLTER, 634 Spring. 6

$7500 CASH BUYS HALF INTEREST IN A money-making European hotel in this city. J. R. RICHARDS HOTEL BROKERS CO., 221 Laughlin Bldg. 6

FOR EXCHANGE — BRICK, STONE AND cement work in exchange for a team of horses. Address J. J. O'CONNOR, 253 N. Figueroa st. 6

$1 FOR 1000 NICELY PRINTED BUSINESS cards; other printing in proportion. E. J. ELSON & CO., 121½ S. Broadway. Tel. Home 2326; Main 2054. 6

FOR SALE — CORNER GROCERY STORE doing a good business; must sell on account of ill health. Address O, box 54, TIMES OFFICE. 6

WANTED—TO BUY RESTAURANT OR delicacy and light groceries, full investigation expected, state price and rent. 208 E. ANN ST. R. 6

RARE BARGAIN IF YOU CALL NOW, $175 will buy a well-paying business, including good horse and wagon. Apply 838 SAN JULIAN ST. 6

FOR SALE—$3500; ONE-HALF INTEREST IN A1 general store, money to go into business. F. E. KNAPP & CO., 206½ S. Broadway, room 18. 6

FOR SALE—RAPIDLY GROWING STORE business, outside town, for $3500; will net $300 per month. Address M, box 50, TIMES OFFICE. 11

FOR SALE—OLDSMOBILE WITH DOS-A-dos in fine condition. 229 W. 23D ST. 6

BUSINESS CHANCES—
Miscellaneous.

FOR SALE—

DRY GOODS BUSINESS
AT RIVERSIDE.

Stock consists of dry goods, [illegible] shoes and men's furnishings, [illegible] about $20,000, best location [illegible] store room and up-to-date windows, [illegible] clean, well selected and bought [illegible] price; a good healthy, profitable [illegible] has been done in this location [illegible] five years; the present owner [illegible] large his interests in another [illegible] time will be given to curiosity [illegible] to business men every opportunity [illegible] offered for careful investigation.
J. C. NEWITT, 314 W. First st.,
Los Angeles, Cal.
Home Phone 1564.

FOR SALE—ONLY $300; A SMALL [illegible] choice cows, all the milk engaged, [illegible] ness can be greatly increased; [illegible] land and 6-room house with stable [illegible] rental of $7 per month. Inquire [illegible] NOIS ST., just first street south of [illegible] street fire engine house.

1000 BUSINESS CARDS, $1.00; [illegible] offered for the price; other printing [illegible] prices; fine business stationery [illegible] COOK BROS., Printers, 202½ S. [illegible]

I HAVE A BUSINESS PROPOSITION [illegible] offer to the right party who will [illegible] to invest about $1000. Address [illegible] TIMES OFFICE.

THE RIGHT PARTY WITH FROM [illegible] $6000 may have an active interest [illegible] tablished manufacturing business [illegible] needed to enlarge plant and extend [illegible] ness. Address N, box 18, TIMES O[illegible]

WANTED—I HAVE AN ESTABLISHED manufacturing business having [illegible] country as a field; profits very [illegible] business has grown beyond my [illegible] desire a partner with at least [illegible] be put in the business; bank reference [illegible] and fullest investigation of all [illegible] mitted. Address N, box 26, TIMES [illegible]

LARGE FRUIT AND VEGETABLE [illegible] very central, big cash trade, $[illegible]
6 I. D. BARNARD, 116 S. [illegible]

BREAD ROUTE WITH HORSE, [illegible] and harness, pays $2.50 to $[illegible] day, [illegible]
6 I. D. BARNARD, 116 S. [illegible]

LAUNDRY ROUTE; GOOD HORSE [illegible] wagon; pays clear $22 week; increase [illegible]
6 I. D. BARNARD, 116 S. Broadway.

GENTS' FURNISHING GOODS; [illegible] with lease; $3000, or invoice; part [illegible]
6 I. D. BARNARD, 116 S. Broadway.

SMITH SHOP WITH WAGON WORK [illegible] stand; making plenty of money; [illegible]
6 I. D. BARNARD, 116 S. Broadway.

A FINE RESTAURANT; ALL NEW [illegible] clean; choice location; a sure bargain [illegible]
6 I. D. BARNARD, 116 S. Broadway.

LADIES' HAIRDRESSING AND CO[illegible] ton parlors; positive sacrifice; going [illegible]
6 I. D. BARNARD, 116 S. Broadway.

CASH CORNER GROCERY, SOUTH [illegible] best bargain you ever can find, $[illegible]
6 I. D. BARNARD, 116 S. Broadway.

I. D. BARNARD, 116 S. BROADWAY [illegible] sell out your business.

IN A LIVE COUNTRY TOWN, ICE [illegible] and candy parlors, cigars, curios and [illegible] ery, etc., etc.; old stand, making [illegible] bargain. $1000. I. D. BARNARD, 116 S. Broad[illegible] way.

CHOICE INVESTMENT IN THE BEST [illegible] in Southern California; half interest [illegible] must have more capital; amount [illegible] $5000; farm implements, wagons, [illegible] nishings, bicycles, etc., etc.; fullest [illegible] gation. I. D. BARNARD, 116 S. [illegible]

FOR SALE—
$[illegible]—Grocery, cigar and candy store [illegible]
$350—Restaurant, fine location, [illegible] business.
$950—Rooming-house, new house [illegible] furniture. WILSON & DUNAWAY,
6 218 W. [illegible]

FOR SALE—SMALL PLANING MILL, [illegible] fine location, full of work all the [illegible] making money, every facility will [illegible] you to investigate. Address N, [illegible] TIMES OFFICE.

IF YOU HAVE $80,000 TO INVEST IN [illegible] stantial business proposition that [illegible] you 8 per cent. net and double in [illegible] side of one year beyond any doubt [illegible] ever, address M, box 76, TIMES OFFICE.

FOR SALE—
"If WE advertise it, it's [illegible]"
We can offer you one of the largest [illegible] paying hardware businesses in the [illegible] Los Angeles, which is paying 30 per [illegible] inventory, besides a handsome salary [illegible] will bear the most thorough investigation [illegible] and is one of the best business [illegible] the market; if you wish to purchase [illegible] ness or would consider a part interest [illegible] stock company, call and see us.
EDWARD D. SILENT & CO.,
Est. 1885. Members L. A. Realty [illegible]
6 216-218 W. Second st.

WE HAVE MEN WITH MONEY [illegible] for good substantial businesses of [illegible] if you have anything that will bear [illegible] investigation, we would be pleased [illegible] it for you. EDWARD D. SILENT [illegible] Est. 1885. Members L. A. Realty [illegible] 218 W Second st.

FOR SALE—DELICACY STORE AND [illegible] taurant, close in and at a reasonable [illegible] location No. 1. COOPER, HALL & [illegible] BACK.

FOR SALE—A NICE LITTLE HARDWARE [illegible] business, well located, the business [illegible] creasing every month and could be [illegible] with a little extra exertion; this is [illegible] opening for a man with a small [illegible] plenty of energy; price $1400.

Dry goods, notions and gents' [illegible] well located, a business center [illegible] burbs, rent low, price $4500. ROSS [illegible] 325 W. Fourth st.

WANTED—BUSINESS MAN WHO [illegible] take active place with local wholesale [illegible] and invest $3000 to $4000 in a concern [illegible] paying dividends; man is wanted [illegible] money, but it takes money to make [illegible] safe. Address M, box 17, TIMES OFFICE.

$200 WILL BUY A RESTAURANT PAYING [illegible] per month. Call Sunday or Monday [illegible] a.m. 533 S. LOS ANGELES ST., [illegible]

FOR SALE—LOS ANGELES [illegible] restaurant on Alameda st. [illegible] do; best location in town; cheap [illegible] cause for selling, ill health; [illegible] leave.

FOR SALE—CANDY FACTORY AND [illegible] cream parlor, $300; well located, [illegible] cade depot; new place, doing a [illegible] ness; good reason for selling. [illegible] TRAL AVE.

FOR SALE—HOME BAKERY AND [illegible] cacy, doing big business. Address [illegible] FAIR OAKS, Pasadena.

FOR SALE—RARE CHANCE; [illegible] stock, fixtures, horse and wagon, [illegible] $900, if taken this week, $650; [illegible] suburban location. 1500 E. COLORADO [illegible] Pasadena.

A PLEASANT PROFITABLE [illegible] complete outfit of horse, harness, [illegible] buggy and all necessary tools [illegible] lawns and gardens; all for $[illegible] of work. Address P. O. box [illegible] Cal.

TO LET—IN BEAUTIFUL [illegible] handsomely and completely furnished [illegible] ing-room and kitchen of "The [illegible] high-class boarding-house; none [illegible] class cook need apply; long lease [illegible] once at Room 1, 3½ N. FAIR OAKS [illegible] Pasadena.

HAVE $1000 TO INVEST IN SOME [illegible] legitimate business; must bear [illegible] vestigation. Address box 3, TIMES OF[illegible] FICE, Pasadena.

FOR SALE—FIRST-CLASS CITY [illegible] route on Los Angeles Times; [illegible] cheap; owner going East. [illegible] CORNWELL ST., Brooklyn Heights.

FOR SALE—½ INTEREST IN GOOD [illegible] ness; has great future; must [illegible] for other interests; snap for [illegible] Address O, box 67, TIMES OFFICE.

FOR SALE — FIRST-CLASS [illegible] proposition; snap if taken at [illegible] must leave account of ill health [illegible] O, box 66, TIMES OFFICE.

FOR SALE—OLD ESTABLISHED [illegible] cery business in best residence [illegible] pay $250 per month net; all [illegible] invoice. Inquire on premises, [illegible] PICO.

FOR SALE—MACHINE SHOP, [illegible] cation; good tools, low rent, [illegible] practically new. Address L, box [illegible] OFFICE.

FOR SALE—$2000 BUYS FINE [illegible] rant on one of main streets, [illegible] lunch counter, doing a fine [illegible] business, clearing over $300 [illegible] well fitted up; everything [illegible] tion; low rent and lease; [illegible] been in business some time, [illegible] rest; closest investigation invited [illegible] who mean business. Address [illegible] TIMES OFFICE.

$350—RESTAURANT, RENT $[illegible] balance by month. DECKER, 719 S. [illegible]

ADD TO YOUR INCOME—WE OFFER [illegible] in many towns positions as [illegible] a business of your own; requires [illegible] $50 to $500 monthly, all on [illegible] We start you for $15 and up [illegible] number of machines. [illegible] THE NATIONAL AUTOMATIC [illegible] VENDER COMPANY, Suite [illegible] born st., Chicago.

FOR SALE—A PLUMBING BUSINESS [illegible] tablished 10 years; jobbing [illegible] in San Francisco. Address [illegible] GEARY ST., San Francisco.

Liners.

BUSINESS CHANCES—
Miscellaneous.

FOR SALE—ONE OF THE BEST STANDS in the city for the sale of cigars, soft drinks and confectionery. Apply 745 SOUTH SPRING. 6

FOR SALE—A FINE GOLD MINE THAT will stand the test and in a fine district; no better any place. NOBLE & WOLTER, 634 Spring. 6

FOR EXCHANGE—WILL GIVE PIANO, ORgan or guitar lessons in exchange for paper hanging. Address M, box 87, TIMES OFFICE. 6

YERBA LIP-TUS — THE FAMILY SAFEguard. YERBA LIP-TUS—Just what you need. YERBA LIP-TUS — Cures offensive breath. 6

SALOON—A BARGAIN, LONG LEASE, WITH low rent; complete stock and fixtures, for full particulars inquire room 421 GRANT BLDG. 6

DO YOU WANT A MONEY MAKER clearing $60 a week? Will stand investigation; part cash and trade. 322 S. SPRING ST. 6

FOR SALE—TWO-CHAIR BARBER SHOP with 2 living rooms in back. 818 CENTRAL AVE. Must sell at once on account of health. 6

DO YOU SPECULATE? IF SO, LET ME place and manage your account; 10 years' experience. Address J, box 61, TIMES OFFICE. 6

ARE YOU LOOKING FOR SOMETHING TO take to the World's Fair that will make you big money? C. A. GORE, 322 S. Spring st. 6

FOR SALE—A RESTAURANT AND DELIcacy store and bakery together, with all fixtures. Address H, box 23, TIMES OFFICE. 10

FOR SALE—PHOTO STUDIO ON SPRING st., doing good business; best cash offer takes it. Address J, box 84, TIMES OFFICE. 6

FOR SALE—BARBER SHOP, 2 CHAIRS, good business all year around; splendid chance. Address P.O. BOX 35, Ocean Park, Cal.

FOR SALE—CHOICE SUBDIVISION ACREage, very close in, 2 car lines, everything else. Address F, box 77, TIMES OFFICE. 6

WANTED—A PARTY WITH $5000 FOR A proposition that will clear $1000 a month. JOSEPH H. DEITZ, Hotel Aldine, rom 170. 6

ELEGANT LAUNDRY OUTFIT AND ROUTE with best laundry in the city; will sell cheap. Address O, box 1, TIMES OFFICE. 6

FOR SALE—A BUSINESS SHOWING $800 A month is not picked up every day. For particulars see GREEN, 237, 218 S. Broadway. 6

FOR SALE—
RESTAURANT.
Inquire 219½ W. FOURTH ST.

FOR SALE—SMALL RESTAURANT PAYing well; good location; must sell on account of health. 1242 E. SEVENTH ST. 7

FOR EXCHANGE — FIELD GLASSES FOR ... Eastman's pocket kodak preferred. Address or Call 1619 COUNCIL ST., city. 6

FOR SALE — GROCERY STORE; ALL first-class and in good location; rent cheap. Address O, box 88, TIMES OFFICE. 6

FOR SALE—$200, DELICACY ROUTE, GOOD horse and new wagon, makes from $18 to $20 per week. Call 2305 LA GRANDE ST. 6

FOR EXCHANGE—GOOD LONG RANGE Winchester rifle; would like chickens or what have you? 2620 BUDLONG AVE. 6

FOR SALE—STOCK GENERAL MERCHANdise in country town, large trade; a fine opportunity. BABBITT, 313 W. Fourth. 6

FOR SALE—CHEAP, WOOD AND COAL yard with lease of buildings and all utensils connected with yard. 1514 S. GRAND. 6

ENTERPRISING, PAYING PUBLICATION; the only one of its kind in the city for sale. Address O, box 59, TIMES OFFICE. 6

IF YOU DESIRE A NICE, PROFITABLE business, call between 1 and 6, ROOM 3, West Lincoln, corner Second and Hill. 13

FOR SALE—DELICACY DOING $35 TO $60 per day; rent $25 per month; 4 years' lease. Address H, box 35, TIMES OFFICE. 6

FOR SALE—HARNESS SHOP AND LOT, 18 years in business. H. WOLF, 1321 West Washington st., Los Angeles, Cal.

SPLENDID OPENING FOR GENERAL merchandising in country district. Inquire of B. G. DOYLE, 116 S. Broadway. 9

... PER CENT. FOUR MONTHS' INVESTment; Lima oil; 3 wells; 452 acres. For particulars, address Box 143, LIMA, O. 6

FOR SALE — BILLIARD ROOM AND ... stand, 4 tables. At bargain. See ... BUTLER, 653 S. Spring st. 6

FOR SALE—$800; SECOND-HAND HARDware store; old established business; big ... must sell. 331 S. MAIN. 6

FOR SALE—CIGAR STAND; PARTY MUST ... will clear $4 per day. Must be sold ... 513 S. MAIN ST. 6

FOR SALE—$350; CIGAR STAND; GOOD ... good location; bargain. Address ... TIMES OFFICE. 6

FOR SALE—CHEAP EMPLOYMENTT OFfice ... after 9 o'clock Sunday morning. ... BROADWAY, room 13. 6

FOR SALE—LAUNDRY ROUTE, HORSE and wagon; clearing $25 per week. See T. ... BUTLER, 653 S. Spring st. 6

FOR SALE—A WELL-FURNISHED DINING room with 60 regular boarders; $1000. Address ... box 62, TIMES OFFICE. 6

FOR SALE—GROCERY STORE DOING $30 ... business per day; a snap. See T. S. BUTLER, 653 S. Spring st. 6

FOR SALE—STOCK MEN'S FURNISHING goods and shoes, $1500; good location. Address ... box 10, TIMES OFFICE. 6

WANTED—GROCERY BUSINESS FOR CASH or equity in good 5-room house, southwest. ... HUNT, 152 W. 32d. 6

FOR EXCHANGE—AN XMAS PRESENT, graphophone, good as new, for large trunk. ... SUMMIT AVE. 6

FOR SALE—VALUABLE TIMES ROUTE; territory, rapidly filling up. Address ... box 82, TIMES OFFICE. 6

FOR SALE—CHEAP, GOOD LAUNDRY ... with first-class laundry. Address L, box 73, TIMES OFFICE. 7

FOR SALE—CHEAP, A WELL-ESTABLISHed tea and coffee business. Address N, box ... TIMES OFFICE. 7

FOR SALE—SMALL GROCERY STORE, 2 living rooms, rent $20; price $650. Call ... E. SIXTH ST. 8

FOR SALE—MEAT MARKET, CASH BUSIness; good location. Address G, box 23, TIMES OFFICE. 6

FOR SALE—A GOOD EXPRESS BUSINESS. For particulars apply MR. IMES, 453 Commercial st., city. 6

FOR SALE — GROCERY STORE DOING A good business; must sell, leaving city. 300 E. ... 6

FOR SALE—SALOON; PRICE $7000; A ... corner. Address K, box 49, TIMES OFFICE. 6

BICYCLE SHOP IN GOOD LOCATION; ... if desired; about $400. No. 2410 S. ... ST. 6

FOR SALE—½ INTEREST IN A WHOLEsale business. Apply 423 S. LOS ANGELES ST. 6

FOR SALE—A SNAP; RESTAURANT; BIG ... no agent. Apply of owner, 229 E. ... 6

FOR SALE—BAKERY, DOING GOOD CASH ... fine location. 126 W. FIFTH ST. 10

FOR SALE—CIGAR STAND, $175; A SNAP. See Owner, 125 E. SECOND ST. 7

FOR SALE—BARBER SHOP; REASONable. Call 535 S. BROADWAY. 7

FOR SALE—AT A BARGAIN; DELICACY parlor. 404 TEMPLE ST. 7

FOR SALE—... FOR SALE WITH LEASE; ... TEMPLE ST. 6

FOR SALE—... INTEREST IN FIRST-CLASS ... 2444 S. MAIN. 6

FOR SALE—ONE-CHAIR BARBER SHOP, ... S. HOOVER. 7

SWAPS—
All Sorts, Big and Little.

FOR EXCHANGE—I HAVE A VALUABLE patent, just issued; no "air castle," a good, staple thing; I have no time to push it and will exchange for realty, unincumbered, mining stock, automobile or other personal property. F. C. ..., in care Hamlin Music Co., Pasadena. 6

FOR EXCHANGE—BIRD DOGS OF ALL kinds; take for 22 repeating rifle, kodak, ... 45-90 rifle, cows, calves, farms, what have you? ANGEL CITY KENNELS, Temple and Hoover sts. 6

FOR EXCHANGE—¾-KARAT WHITE DIAmond, value $40, and lady's bicycle in good condition, for high-grade hammerless shotgun or what have you? Address J, box ..., TIMES OFFICE. 6

FOR EXCHANGE—DUE BILL ON LEADing house, of $225, toward $400 piano; ... payments. What will you give? Address N, box 92, TIMES OFFICE. 6

FOR EXCHANGE—OR SALE, FOR LOT ... automobile carriage, finest make ... runs in oil in aluminum cases. ... 322 W. NINTH. 6

FOR EXCHANGE—GOLD WATCH, VALUED ... for horse and buggy. 130 W. ... 6

SWAPS—
All Sorts, Big and Little.

FOR EXCHANGE—WANTED TO TRADE sewing machine for saddle and bridle, suitable for lady to ride astride. WHEELER & WILSON BRANCH, 507 S. Spring. 6

FOR EXCHANGE—MOVING PICTURE MAchine, Edison make, and 3000 feet film, nearly new, or will trade; what have you? Address L, box 40, TIMES OFFICE. 6

FOR EXCHANGE—30,000 SHARES OLD DOminion Mining and Smelting Co. stock for an Oldsmobile in good condition. Address A, box 39, TIMES OFFICE. 6

FOR EXCHANGE — TO TRADE A $350 2D mortgage toward a lot southeast or southwest from $500 to $900. Address A, box 37, TIMES OFFICE. 6

FOR EXCHANGE—WANTED, STANDARD make typewriter, must be in good condition, in exchange for job printing. BLADE, Oceanside, Cal.

FOR EXCHANGE—FOLDING BED AND gentleman's bicycle for papering or painting. Call 222 N. AVENUE 20. 6

FOR EXCHANGE—WANT A HOUSE BUILT to be paid for by purchase of lot. 423 STIMSON BLOCK, Home 'phone 6491. 6

FOR EXCHANGE—EQUITY IN 6-ROOM house for business of some kind. GROCER, 152 W. 32nd st. 30

FOR EXCHANGE—1 HORSE, HARNESS and top wagon for family cow and calf. Call 214 E. EIGHTH. 6

FOR EXCHANGE—NICE $7 KODAK FOR hunting dog. P.O. BOX 7, Santa Fe Springs, Cal. 6

FOR SALE—LADY'S ELGIN WHEEL, $10. 1218 COLTON ST. 6

MONEY TO LOAN—

MONEY TO LOAN—
FROM $1000 TO $50,000
AT 5 TO 7 PER CENT.
ON IMPROVED CITY REAL ESTATE.
BUILDING LOANS.
OWN YOUR OWN HOME.

If you own a lot I will loan you sufficient money to build your house; from a cottage to a handsome residence, you may repay all or any part of your loan at any time; every monthly payment reduces interest and principal, or a straight first mortgage for 3 or 5 years at the lowest possible market rate of interest.

MORTGAGES BOUGHT.

If your mortgage is due, or if you are behind in the payment of your interest, or for any reason you desire to borrow, more money on your property, change your loan or renew your mortgage for another 3 or 5 years, come to see me.

J. W. CHALMERS,
6 4th and Broadway, 300-302 Grant Bldg.

MONEY TO LOAN ON REAL ESTATE.
INSTALLMENT LOANS.

Principal and interest repaid in easy monthly installments.

Entire loan repaid in from three to ten years. Payments in excess of regular installment reduce term of loan or monthly installment.

BUILDING LOANS.

Money furnished for erection of homes.

Interest charged only from date money is actually paid.

No installments required from borrower until completion of building.

Loan may be repaid at any time.

FRANK N. FISH,
Room 324 Byrne Bldg.,
Home 'phone 2067. Third and Broadway.

CITY INVESTMENT & LOAN CO.
(INCORPORATED, $500,000.)
Established 1897. Incorporated 1902.

Oldest and most reliable incorporated chattel company in city. Money confidentially loaned on jewelry, diamonds, pianos, furniture, rooming-houses and life insurance policies; diamonds bought and sold; private entrance for ladies; every package sealed by borrower and kept in safety-deposit box. Refined people assured that confidential treatment expected in business matters; you deal with one person. 254 S. BROADWAY, room 9, Home 'phone 4843. 12

MONEY FOR SALARIED PEOPLE — ANY wage-earner needing money before pay day can get it from us; no commission or interest in advance; no mortgage or indorser required. Repay weekly, monthly or semimonthly, in amounts $1 and upward, thus avoiding payment of the whole amount out of any pay day. Our plan pleases. THE CRESCENT LOAN CO., suite 64, Ramona Block, 305½ S. Spring st., third floor.

$200,000 TO LOAN ON REAL ESTATE—
TO BUILD ON YOUR LOT.
MAKE AN INSTALLMENT LOAN
TO COVER COST OF HOUSE.

Interest charged only from date money is actually paid. No installments required from borrower until completion of building. Loan may be repaid at any time.

FRANK N. FISH,
12 323 Byrne Bldg., Third and Broadway.

MONEY TO LOAN—
Small or large amounts.
Real estate.
Mortgages bought and sold.
City and county warrants.
JOHN B. BUSHNELL & CO.,
306-307 Bradbury Block.

MONEY TO LOAN—

In large or small amounts, on real estate, at prevailing rate of interest.

WATTS & STEARNS,
6 110 S. Broadway

CASH CONFIDENTIALLY LOANED SALaried persons on note, without security or employer's knowledge; easy payments; no indorsers; lowest rates; hours 11 a.m. to 1 p.m., 2 to 5 p.m.; evenings, 6:30 to 7:30. COMMERCIAL DISCOUNT CO., 504 Frost Block.

MONEY LOANED ON DIAMONDS, WATCHes, jewelry, all kinds of personal property; we loan you more money, less interest, hold your goods longer than any one; no commission, appraisers or middlemen, or bill of sale; tickets issued. LEE BROS., 508 S. Main st.

TO LOAN—
$250 to $95,000 to loan on real estate and other good securities; low rate of interest. Established 1886.
LEE A. M'CONNELL & CO.,
145 S. Broadway.

BERTHA A. ROBERTSON & CO., 218 S. BROADWAY. MONEY LOANED ON REAL ESTATE; SMALL OR LARGE AMOUNTS; SHORT OR LONG TIME. INTEREST ACCORDING TO SIZE AND CHARACTER OF LOAN. 6

HIGHEST CASH PRICE PAID FOR OLD gold, jewelry, watches, diamonds, etc.; money loaned on same or any good collateral. WM. T. SMITH, Manager, 247 S. Broadway, room 2, opposite City Hall. 'Phone Main 1922. Home 6708.

IF YOU HAVE OLD GOLD OR SILVER OR bullion to dispose of take it to James Irving & Co., the only actual gold refiners in Southern California; who will give estimates and pay mint prices. 128 N. MAIN ST.

IF YOU HAVE OLD GOLD OR SILVER OR bullion to dispose of take it to James Irving & Co., the only actual gold refiners in Southern California, who will give estimates and pay mint prices. 128 N. MAIN ST.

LOANS TO SALARIED PEOPLE HOLDING PERMANENT POSITIONS, WITHOUT SECURITY; EASY PAYMENTS; NO PUBLICITY. TRADERS' EXCHANGE, ROOM 231, BRYSON BLOCK. TEL. RED 1083.

MONEY TO LOAN ON ALL KINDS OF personal property; also to salaried people; open also Tuesday and Friday evenings from 7 to 8. RICHARD H. HILF, 103 N. Broadway. Home Tel. 1597.

PRIVATE MONEY TO LOAN, IN SUMS TO suit, on real estate, furniture, diamonds, or other chattels. Home Phone 1265. F. C. LONGE, Real Estate, Loans and Insurance, 603 Lankershim Bldg.

IF YOU HAVE A LOT I WILL FURNISH the money and build for your on monthly payments; plans free. E. S. WILLIAMSON, Contractor and Builder, 202 Grant Bldg. 6

MONEY LOANED SALARIED PEOPLE ON their notes without indorser; 9 a.m. to 5 p.m., evenings, 6:30 to 7:30. SUN LOAN CO., 331 Johnson Bldg., corner Fourth and Broadway.

THE STAR LOAN CO., 301 COPP BLDG., 218 S. Broadway. The wage-earners' bank; loans money to salaried people permanently employed on their notes without security.

R. W. POINDEXTER, 309 WILCOX BLOCK, loans in any amount on city or country property, or other first-class security. Installment and building loans made.

TO LOAN—PRIVATE FUNDS ON FIRST-class Los Angeles improved property. No commission. A. E. WALTERS, 430 S. Breed st. Phone Park 702. 6

MONEY LOANED—LOW INTEREST; COLlateral security, diamonds, pianos, etc. 348½ S. HILL. Open evenings.

TO LOAN—MONEY AT LOW RATES ON good real estate, large or small amounts. NORTH & GRASETT, 102 Wilson Block, First and Spring.

$10,000 TO $12,000 ON APPROVED INCOME PROPERTY. R. A. ROWAN, 419 DOUGLAS BLOCK, MEMBER OF LOS ANGELES REALTY BOARD.

MONEY TO LOAN IN SUMS OF $10,000 AND upward at low rate of interest, on good inside property. WHITCOMB-GIBSON CO., 529 Laughlin Bldg. 6

MONEY TO LOAN ON ANY STOCK—WILL sell or buy any stock you are interested in; strictly confidential. Address J, box 61, TIMES OFFICE. 6

TO LOAN—PRIVATE MONEY ON DIAmonds, furniture, chattels all kinds; no publicity. 517 BYRNE BLDG., Third and Broadway. 12

MONEY LOANED ON MORTGAGE SECURity, moderate interest, mortgages bought. CHARLES LANTZ, Lawyer, 408 Bullard Block. 7

MONEY LOANED: FURNITURE, LIVE stock, jewelry, etc.; lowest rates; private. REID, 298½ Broadway, room 11, Telephone 7485. 8

PRIVATE FUNDS—4½ TO 7 PER CENT. A. G. SCHLOESSER, 615-516 Bryson. 7

MONEY TO LOAN—

TO LOAN—ON DIAMONDS, PIANOS, FURniture; anything of value; no publicity. 517 BYRNE BLDG., Third and Broadway. 6

MONEY AT 4½ TO 8 PER CENT. NET, ACcording to size and character of the loan. EDWARD D. SILENT & CO., 216 W. Second.

MONEY LOANED SALARIED PEOPLE ON their notes without indorser, 9 a.m. to 5 p.m.; evenings, 7 to 8. TOUSLEY, 312 Trust Bldg.

TO LOAN—$10 TO $25,000, PRIVATE MONEY, diamonds, chattels or realty; confidential. M. M. DAVISON & SON, 244-6 Wilcox Bldg.

MONEY LOANED WITHOUT SECURITY. (Private.) WATSON & CO., suite 322, Trust Bldg. 'Phones—Main 1415. Home 2790.

J. B. POLLOCK—SALARIED LOANS—
E. L. WHITTINGTON, MGR.,
415 Mason Operahouse Block.

MONEY TO LOAN ON GOOD CITY OR country real estate; low rates. W. H. GRIFFIN, room 125, 142 S. Broadway.

$50,000 TO LOAN ON CITY PROPERTY; low rates. WATSON & CO., 322 Trust Bldg. 'Phones Main 1415; Home 2790.

DIAMONDS, JEWELRY, PIANOS, FURNIture, etc., 1 per cent. 'Phone 2683. UNION LOAN CO., 114 S. Spring st.

MONEY TO LOAN ON CITY OR COUNTRY real estate at lowest rates. ROBERT MARSH & CO., 536 Douglas Bldg.

MONEY TO LOAN ON CITY OR COUNTRY real estate. THOMAS S. WADSWORTH, 319 and 320 Douglas Bldg.

MONEY TO LOAN AT 5 PER CENT. NET on good city property. W. H. OBEAR, 401-402 Johnson Bldg.

TO LOAN—$1000 TO $5000 TO LOAN ON real estate. Apply at ROOM 1, 124½ S. SPRING ST. 6

PRIVATE MONEY TO LOAN, $1000, $5000 6, 7 per cent. FRANK BAIERSKY & CO., 234 W. First st. 6

MONEY TO LOAN ON FURNITURE AND lodging-houses. GODDARD, 308 S. Broadway.

TO LOAN—CITY AND COUNTRY LOANS, 5 to 7 per cent. A. M'CALL, 114 N. Spring. 7

TO LOAN — 5 TO 6 PER CENT MONEY. BRADSHAW BROS., 202 Bradbury Bldg.

PRIVATE MONEY, 5 TO 7 PER CENT. LOCKHART & SON, 300 W. First st. 31

MONEY WANTED—

WANTED—MONEY.
CHOICE SECURITIES.
ON NEW MODERN CITY HOMES.
At 7 and 8 per cent. net.

Straight first mortgages for 3 or 5 years; interest payable quarterly; the property values according to conservative appraisement are more than double the amount of the loan asked for. Call at my office and investigate the particulars, and accept such loans as are satisfactory to you. (No commission charged.)

A FEW OF THE BEST.
$1200 at 8 per cent.; $1500 at 7 per cent.
$1800 at 7 per cent.; $6000 at 7 per cent.
$4000 at 7 per cent.
Many others.
J. W. CHALMERS,
Fourth and Broadway. 300-302 Grant Bldg. 6

WANTED—$6500 AT 7 PER CENT. FOR 1 or two years on inside beautifully improved property; a splendid loan and good security.

LOUIS BLANKENHORN, Douglas Blk., Third and Spring. 6

WANTED—6 PER CENT. NET INTEREST, payable semi-annually on our paid-up stock; nothing better in the market; uniform satisfaction given for 6 years past; safe as government bonds; investigate; write for information to the PROTECTIVE SAVINGS BUILDING AND LOAN ASSOCIATION, W. G. Blewett, secretary, 101 N. Broadway, L. A.

WANTED—$5000 PRIVATE MONEY TO LOAN ON CITY PROPERTY IN SUMS TO SUIT AT 7 PER CENT. NET INTEREST.

R. E. IBBETSON & CO.,
615 TRUST BLDG.

WANTED — MONEY; FOR SALE FIRST mortgage of $3700 on first-class residence property, Union ave.; worth fully $4500; interest 8 per cent. net.; discount 5 per cent. for cash; no agents. Address J, box 63, TIMES OFFICE. 6

WANTED—6½ PER CENT. NET INTEREST can be made on a local bond which we have to offer; exempt from taxation, absolutely secure; $500 to $5000 may be invested. W. G. YOUNG & CO., 628-30 Laughlin Bldg. 6

WANTED—PARTY WITH $25,000 to JOIN owner of corner lot on the hill, within a few blocks of the business center of city, in erecting building for investment. Principals only. Address N, box 37, TIMES OFFICE.

WANTED—IF YOU HAVE MONEY TO loan call and see us. We have several chances to loan your money at from 7 to 8 per cent. on gilt-edge securities. WM. J. KITTS & CO., Builders, 530 S. Broadway. 6

WANTED—MONEY TO LOAN; CAN LOAN YOUR MONEY ON GILT EDGE SECURITY PREVAILING RATE OF INTEREST. R. A. ROWAN, 419 DOUGLAS BLDG. MEMBER OF REALTY BOARD.

WANTED—$2500 TO $1250 CHOICE CHATtel loans, 1 per cent. a month; small loan, $400, $550, $600, $1000 at 1½ per cent. CAMPBELL & CO., room 201 Copp. Home 6784; Sunset Main 2711. 6

WANTED — MONEY; HAVE CLIENT wants borrow 3 to 4 thousand 7 per cent. net, first-class mortgage, realty security, worth $20,000. WOOLNER & CO., 119 S. Broadway. 6

WANTED—MONEY, IN LOTS OF $100 TO $500, for a good business in Los Angeles. Absolutely secure and a good dividend payer. Investigate. Address L, box 37, TIMES OFFICE. 6

WANTED—TO BORROW $1270 AT ONCE; party willing to pay 1 per cent. a month interest and furnish gilt-edged security. See STOCKWELL & STANTON, 454 S. Broadway. 6

WANTED—LOAN OF $140 FOR ONE YEAR, on personal note, with endorsement by city property owner; will pay 2 per cent. a month interest. Address O, box 11, TIMES OFFICE. 6

WANTED—$1500 TO $2500, WITH OR WITHout services; salary $200 monthly; or 5c monthly dividends. Real estate security; principals only. Address K, box 41, TIMES OFFICE. 6

WANTED—$12,000 LOAN ON CHOICE INcome property, 2 blocks from business center; value ground, $16,000; building, $10,000; liberal interest. Address O, box 64, TIMES OFFICE. 6

WANTED—PRIVATE MONEY IN SUMS of $150 to $1500, secured by first mortgages, drawing 7 and 8 per cent., payable monthly. Address K, box 50, TIMES OFFICE. 6

WANTED—$2000 ON FIRST MORTGAGE, 7 per cent. net interest, payable quarterly; security, Burlington, Iowa, residence; ample. A. S. HEINEMAN, 202 Grant Bldg. 6

WANTED—TO BORROW $800 ON LARGE six-room house, Boyle Heights, value $2000, two or three years, 7 per cent., no commission. Address D, box 16, TIMES OFFICE. 30

WANTED—MONEY; WE HAVE 2 APPLIcations that are particularly good; none better on market; 7 per cent. net. N. M. ENTLER & CO., 202 Wilcox Bldg.

WANTED—MONEY; $500, 1 YEAR, 8 PER cent. net, 10 acres set to peaches at Ontario, worth $200 per acre. WALTER H. PACKARD, 3rd floor Johnson Bldg. 6

WANTED—TO BORROW $5500 FOR 3 YEARS at 8 per cent. on 1100 acres good Lima-bean and pasture land, Ventura county. Address Y, box 6, TIMES OFFICE.

WANTED—MONEY; LET ME PLACE YOUR account for stocks and bonds; can save you money; advice free. Address J, box 61, TIMES OFFICE. 6

WANTED—MONEY; $1000, $1250, $1500, $2500, $6000, first mortgages, on choice real estate security. BOWEN & CHAMBERLIN, 440 Douglas Bldg. 6

WANTED—TO BORROW $15,000 ON CLOSE-in property, good security, long time, no commission. Address H, box 36, TIMES OFFICE. 6

WANTED—TO BORROW; $1200 TO BE PAID back at $10 or more a month and interest; best security. Address N, box 100, TIMES OFFICE. 6

WANTED—$900 TWO YEARS ON 324-ACRE ranch, good well, state rate of interest, principals only. Address G, box 16, TIMES OFFICE. 9

WANTED—TO BORROW $2000 FOR THREE years, 6 per cent.; security $4000 first mortgage. R. B. DICKINSON, 616 Trust Bldg. 6

WANTED—$1000 TO $20,000 ON MORTGAGE on first-class city income property, close in. WIESENDANGER, 221 Laughlin Bldg. 6

WANTED—$1000 TO $2000 ON MORTGAGE, on first-class city income property, close in. WIESENDANGER, 221 Laughlin Bldg. 21

WANTED—I WANT A $5000 LOAN ON AN up-to-date suburban home. Address "Suburban" M, box 97, TIMES OFFICE. 6

WANTED — $500, $1450, $1500, $2000; GOOD city loans, 7 per cent. THOS. S. WADSWORTH, 319-320 Douglas Bldg.

WANTED—TO BORROW $150,000 choice income business property. Address M, box 75, TIMES OFFICE. 6

WANTED—I WANT $10,000; LONG TIME; city security, 6 per cent. Address L, box 25, TIMES OFFICE. 6

MONEY WANTED—

WANTED—HAVE GOOD $900 LOAN, 7 PER CENT., 3 years. CRIBB & ST. CLAIR, 315 Wilcox Bldg. 7

WANTED—PRIVATE LOAN OF $1500 ON first-class city property. Address L, box 90, TIMES OFFICE. 6

WANTED—$3500; 7 PER CENT. NET; AMple security. Address A, box 25, TIMES OFFICE. 6

WANTED—$1000 IMMEDIATELY. GOOD security. Address K, box 37, TIMES OFFICE. 7

WANTED—$15,000, $20,000, CITY, IMPROVED security. TAYLOR, 102 Broadway. 6

STOCKS AND BONDS—
And Mortgages.

J. J. DORAN & CO.,
BROKERS.
131 S. BROADWAY.
OIL,
MINING,
BANK AND
CORPORATION STOCKS,
BOUGHT AND SOLD.
GET OUR PRICES.

Arizona Giant, 1½c.
American Gold and Copper, 16c.
Bisbee West Copper Co., 11c.
Black Diamond Copper, $3.50.
Bisbee Belle, 4½c.
Black Hills Copper, 23c.
Central Oil Co., 91c.
Chloride Gold M. Co.
Columbia Oil Co., 33½c.
Consolidated Mines, 15c.
Continental Oil Co., 27½c.
Consolidated Wireless T. & T. Co.
Cecil R. Mining Co., 7½c.
California King Gold, 70c.
Copper Crown (Arizona,) 4c.
Copper Glance, 22c.
Fullerton Oil Co., 16½c.
Franklin Refining, 30c.
Frances Mining and Milling Co., 1½c.
Fullerton Con., 56½c.
Exposed Treasure, 60c.
Globe Oil Co., 15c.
Golconda, 22½c.
Jerome Canyon Copper Co., 50c.
King of Arizona, 1c.
Lincoln Gold Mining and Milling, 19c.
Mingus Mountain, 19c.
Mina Grande, 20c.
Northern No. 2, 1½c.
Nevada Chief (gold,) 7½c.
Nevada Copper, 7½c.
New York and Grass Valley, 14c.
Nogales Copper Co., $3.50.
New Comstock Mining, 9c.
New Era Mining, 11c.
New Standard Concentrator, 19c.
Oceanic Oil Co., 25c.
O. K. Consolidated.
Olinda Land Co., 12c.
Piru Oil and Land Co., 2½c.
Pioneer Roll Paper Co., $100.
Pacific Furniture and Lumber Co.
Peninsular Mining.
Promontorio Con. M., 8c.
Poland Extension, 25c.
Red Cloud, 5c.
Riverside Copper, 8c.
Santa Ana Tin, 13c.
South Bisbee, 15c.
Sonora Mining and Milling Co., 29c.
Sonora Devel. Co., 27c.
Southwestern Comm. Co., common, $40.
Sun Drug Co.
Tar Box Mining Co.
Toltec, 70c.
Union Oil Co., $55.50.
Verde King Copper, 21c.
Verde Chief Copper, 8c.
Windham Chief Gold (Alaska,) 17½c.
$5000 Pacific Light & Power bonds.
Home Telephone bonds, 81.

We can furnish any stocks, bonds or securities at lowest market rates.

If you have stock or securities for sale, bring them in.

WILL BUY.
Fullerton Oil.
Reed Crude, Central Oil,
Columbia Oil. 6

FOR SALE—
B. F. LEWIS & CO., 227 W. First st.
Dealers in Stocks, Bonds and Mortgages.
Established 1881.

The Parallel Gold Mining Co., with gold mines situated in the famous Searchlight district, Nevada, will soon withdraw its shares from the market entirely. Assays run from $10 to $500 per ton in gold, with a small percentage of silver, and it's free milling ore.

A limited number of shares can be had at 25c, fully paid and non-assessable. Write or call for prospectus on this meritorious company.

The New Era Mining Company, with mines in the same district as the Parallel, has its large ten-stamp mill nearly completed, and expects to be pounding out gold bullion within sixty days. We advise holders of these shares not to sell at the present low prices. It is a splendid time now to purchase additional shares.

Home Telephone is a good investment at the present prices. The time to buy shares of this kind is, when they appear low, and and if you must sell, sell when they are high. But most investors want to sell when no one desires to buy. This always lowers the price of the security.

Do as Hetty Green does; buy stocks when no one wants them, and sell when high and every investor wants to buy.

A FEW SPECIAL BARGAINS.

7000	Julian Consolidated	$ .13
5000	Blacks Hills Copper	.21
5000	South Bisbee Copper	.14½
5000	Yucca Cyanide	.20
3000	Chucawalla M. M. & W. C.	.06
3000	Bisbee West Copper	.11½
3000	Mingus Mountain	.15
1000	New Era Co. (reasonable.)	
1000	Fullerton Consolidaetd	.52
1000	Magdalena	.09
5000	Jerome Canyon	.55
500	Poland Extension	.33
10	Western Iron Works (pays 10 per cent.)	125.00

We carry over 100 different securities. Fair treatment in all transactions. Mail orders given prompt attention.
TEL. HOME 5481. 6

W. G. YOUNG & CO.,
STOCK BROKERS,
628-30 LAUGHLIN BLDG.
BUY AND SELL ALL STOCKS.
HAVE FOR SALE

7 Edison Electric bonds.
5 Pacific Light and Power bonds.
3 Ontario Power Co. bonds.
5 Mission Transportation and Refining Company.
10 Home Telephone bonds.

STOCKS FOR SALE.

5 Broadway Bank and Trust.
10 American National.
10 Citizens' Bank of Ontario.
20 Home Telephone stock.
50 Edison Electric preferred.
10,000 Whittier Consolidated.
2500 Consolidated Mines.
5000 Bisbee West.
4000 Mingus Mountain.
2000 American Gold and Copper.
1000 O. K. Consolidated.
2000 Tarbox.
AND MANY OTHERS.

Any securities you want to turn quickly into cash, bring them in and we will sell them for you.

W. G. YOUNG & CO.,
628-30 Laughlin Bdg.
Rich. B. Kirchhoffer. W. G. Young 6

FRED H. BOWLER & CO.,
Stocks and Bonds.
114 Stimson Bldg., city.
FOR SALE—
Francis M. & M. Co., 5000 shares.
5 Metals, 50,000 shares.
Cecil R., 15,000 shares.
Providence G. & C., 2000 shares.
Ludlow M. Co., 10,000 shares.
Nevada Chief, 25,000 shares.
Jessie Belle, 26,000 shares.
Magdalena, 10,000 shares.
Exposed Treasury, 5000 shares.
Golconda M. Co., 5000 shares.
Mt. Shasta, 10,000 shares.
Kentucky Coal & Iron Bond, drawing 6 per cent. interest, $1000.
Verde King, 10,000 shares.
Black Diamond, 5000 shares.
Arizona M. & D. Co., 5000 shares.
Arizona M. & M. Co., 5000 shares.
Morning Star, 5000 shares.
WILL BUY.
Bowler Free Gold M. Co.
Home T. & T. Co.
Exposed Treasury.
Mitchel M. & M. Co.
Magdelana.
American Gold Hopper.
Bisbee West.
Tar Box.

FOR SALE—STOCK IN THE MERCHANTS' Trust Co. of this city is an investment that is conservative to the point of absolute safety; with a dividend earning power such as is possible only to a trust company, the most highly developed and successful form of financial institution yet devised; stock at par $100. Merchants' Trust Co. (Capital stock $500,000.) Temporary offices of the company 205 S. Broadway, under American National Bank.

WANTED—YOUR BICYCLE AND GENERal repairing; tires, $2.50 on up. All work guaranteed and satisfaction assured. Wheels called for and delivered. WATTS CYCLERY, 707-709 W. Pico st. Home 2520. West 15. 6

STOCKS AND BONDS—
And Mortgages.

FOR SALE—
R. B. DICKINSON,
LOCAL STOCKS AND BONDS,
616 TRUST BLDG. TELS. 88.
SPECIAL OFFERS THIS WEEK.

50 Union Oil.
10,000 Central Oil.
5 Pioneer Roll Paper Co.
10 California Warehouse Co.
10,000 Peninsula M. & S. Co.
100 Reed Crude.
100 Home Telephone.
1000 Bisbee West Copper.

Choice first mortgage gold bonds netting 5 per cent. and 6 per cent.

Will ... highest market price for following:
Southwestern National Bank.
German-American Savings Bank.
Los Angeles National Bank.
Home Telephone Co.
Central Oil Co.
Reed Crude Oil Co. 6

WATT & COWPER-THWAITE,
BANKERS AND BROKERS,
STOCKTON, CAL.

WE WILL SELL in lots to suit:

500	Alaska Cen. Rly.	$5.75
500	Golconda	.18
30	Booklovers Library	10.00
400	Oro Rico	.09⅛
1000	Solar Power & Furnace	.12
10,000	Mount Shasta	.02⅛
5000	Montezuma	.03⅛
1000	Copper Glance	.21
1740	Independent Oil & Dev.	.02

We will buy:
Potomac Oil.
California Fortune Oil.
Horse Shoe Reno.
Nevada County Oil.
Eastern Con. Oil.
Bismark Nugget Gulch.

Send us your BIDS or OFFERS on ANYTHING. We can secure you quicker sales and offer better bargains than you can obtain elsewhere. Our specialty—Investments paying guaranteed dividends 10 to 25 per cent. 6

FOR SALE—

TARBOX MINING STOCK.

We have within the last two days received most authentic information regarding this mine from an entirely disinterested source, which confirms our belief as to the value of the property. We shall be pleased to have all our friends and clients confer with us on the subject, as we feel that at the present offering price of the stock it is the best buy on the market today.

W. G. YOUNG & CO.,
628-30 Laughlin Bldg. 6

FOR SALE—
1000 Cecil R., 4 cents.
10,000 Francis M. & M., 1 cent.
500 Jerome Canyon, 35 cents.
1000 Solar Furnace, 8 cents.
10,000 Solar Furnace (So. Am.) 3 cents.
40 Pacific Furniture & L. Co. (make offer.)
2000 International Development, 8 cents.
100 Pacific Wireless Telegraph, $4.50.
1000 Exposed Treasure, 63 cents.
20,000 Five Metals, ½ cent.
Mergenthaler Basket, 5 cents.
Crown (Morhardt,) 10 cents.
We will buy:
Santa Ana Tin.
Jerome Canyon.
Treadwell Majestic Copper.
SOUTHWESTERN SECURITIES CO.,
6 7th floor, Lankershim Bldg.

WHY DEPOSIT YOUR MONEY IN BANKS and only get 4 per cent. when you can buy a gilt-edge $1000 bond bearing 5 per cent. for $825; this bond nets you 6¼ per cent. and inside of 12 months will sell for $1000; interest due Jan. 1, 1904; you get this besides $175 profit in 12 months. Come and see the bonds, then ask any bank in Los Angeles about them.
10 Gas bonds at 95c.
50 shares American National Bank stock.
100 shares Home Telephone stock.
20 shares Home Telephone bonds.
FRED C. ADAMS,
6 308 Johnson Bldg.

A SAFE INVESTMENT IN A BIG ARIZONA mine, well equipped, well officered, ample cash capital on hand, best bank and personal references, ground-floor price. This is no fake scheme, but genuine business. A large stockholder in above company needs personally $15,000, and I am authorized to sell a block of this very choice stock in lots to suit in order to realize this sum, provided it is sold within a week. None of this stock was ever before offered, and this is the only chance to get an interest in one of the very best legitimate mining operations in Arizona. SAM'L K. DAVIS, 209 Laughlin Bldg. 6

A FINE LINE OF LOCAL SECURITIES ALWAYS ON HAND, BEARING 4 TO 8 PER CENT. INTEREST. PERMANENT INVESTORS PARTICULARLY REQUESTED TO CALL. PARTICULARS WITH LISTS ON APPLICATION. A. H. CONGER, WILCOX BLDG.

MAKE AN OFFER ON THE FOLLOWING:
10 shares L. A. Warehouse.
100 shares Am. Nat. Bank.
100 Home Tel. bonds.
40 shares Pacific Furniture and Lumber Co.
1000 Pacific Pure Food Co.
1000 Bowler Gold Mining Co.
10,000 Francis M. & M. stock.
3000 Cecil R.
1000 Sunshine Gold Mining Co.
WALTER H. PACKARD,
6 Second Floor, Johnson Bldg.

60 PER CENT. ON INVESTMENT.

I am incorporating my business to handle on a larger scale. I want $10,000 for a one-half interest; $5000 of which is to stay in the business; or will take the money in four parts of $2500 each; now paying over 60 per cent. on that investment; well known and established. Address Y, box 92, TIMES OFFICE. 6

FOR SALE—STOCK MOVING; MINES work progressing; locality second to none on earth; neighbors to such mines as Morning, Standard, Hercules, 32 years of ore in sight at the rate of 500 tons per day; no wonder Rockefeller's offer of $6,000,000 was refused; enough buy shares at 10c and be in just such properties. Couer D'Alenes. E. POOR, 327 Byrne Block 'Phone 9 6. 6

... FOR SALE — THE F LLO ... N gilt-edge bonds for early buyers on ... nday: Los Angeles and Pasadena ... per ...; Corona City Water Co., 6 per cent.; ... Water and Power Co. 6 per cent.; California and Portland Cement ...; Home Telephone, 6 per cent. ... bonds. LICHTENBERGER-CARTER CO., stock and Bond Brokers, 225 W. Second st. 6

FOR SALE—WE ARE NOW OFFERING TO the public the best placer proposition in the State; we are fiscal agents for the Morning Star Mining Company, and are placing above stock on market at only 10 cents. See us for full particulars. BEAMISH & RAMSAUR, 613 Grant Bldg. 6

FOR SALE—SMALL BLOCK OF TONAPAH Gold Fields Mining Co. stock; office price 70 cents per share; will sell at 50 cents per share; small block of Magdalena stock; office price, 25 cents; will sell at 20 cents per share. Address O, box 61, TIMES OFFICE. 6

WE BUY AND SELL ALL HIGH-CLASS stocks, bonds and mortgages. Carefully selected securities for investors always on hand. Write or call for quotations.
WM. R. STAATS CO.,
PASADENA, CAL.

FOR SALE — BANK STOCK; 25 SHARES Farmers' and Merchants'; 10 shares Southern National; 20 shares American National, 5 shares Merchants' National. LICHTENBERGER-CARTER CO., stock and bond brokers, 225 W. Second st. 6

STOCKS AND BONDS—I AM POSTED AND up-to-date on the market. I have no favorite brokers; I place your account with any, watch same and make you money, for a commission only. Address J, box 61, TIMES OFFICE.

SIX AND A HALF PER CENT. NET INterest can be made on a local bond which we have to offer; exempt from taxation; absolutely secure; $500 to $5000 may be invested. W. G. YOUNG & CO., 628-30 Laughlin Bldg. 6

OUR BUSINESS IS MAKING STOCKS SELL readily. We do not sell stocks, but we place back of them assets of $9,000,000. Shall we help you? GRANITE SECURITIES COMPANY, 508-503 Bradbury Bldg., Los Angeles.

JESSIE BELLE COPPER STOCK IS THE best investment in California. It will make you more money than anything else. Call and see the rich ore we struck last week. 302 LANKERSHIM BLDG. 6

FOR SALE—2000 SHARES JESSIE BELLE mining stock; the price of this stock is advancing steadily; now is the time to buy at our price. LICHTENBERGER-CARTER CO., 225 W. Second st. 15

FOR SALE — 20 SHARES HOME TELEphone stock; the best buy in the market; ... earnings last month over $... LICHTENBERGER-CARTER CO., 225 W. Second st. 6

WANT 10,000 SHARES OF BISBEE BELLE copper stock. Must be cheap. Answer at once, and state number of shares and lowest price. Address K, box 84, TIMES OFFICE. 6

INVESTORS WITH $50 AND UPWARDS should write the STOCK, GRAIN AND PROVISION CO., Buhl Block, Detroit, Mich. Their plans are safe. 6

FOR SALE — 20 SHARES UNION OIL CO. stock at $56 per share. LICHTENBERGER-CARTER CO., 225 W. Second st. 6

STOCKS AND BONDS—
And Mortgages.

FOR SALE—5000 SHARES JESSIE BELLE Mining stock; get our price before purchasing. LICHTENBERGER-CARTER CO., 225 W. Second st. 6

FOR SALE—A FIRST MORTGAGE FOR $1200, 2 years, 7 per cent. net on close-in property. Call 202 Grant Bldg., E. S. WILLIAMSON. 6

FOR SALE—STOCK OF THE SEARCHLIGHT Mining and Milling Co., 15 cents per share. LICHTENBERGER-CARTER CO., 225 W. Second st. 6

FOR SALE—$100 BUYS TWO EQUITABLE Building and Trust Co. contracts, $2000, very low numbers. J. R. JONES, 1064 W. 12th st. 6

FOR SALE—2000 SHARES SOUTH AMERIcan Solar Furnace Company at 40 cents. HARVEY L. NOLL, Wellington, Kan.

TO LET—$12; UNFURNISHED, NICE EAST front room on second floor, with fireplace; adults only. 619 S. HILL. 6

FOR SALE—2000 SHARES SEARCHLIGHT Copper Gold Mining stock, 8c. Address M, box 1, TIMES OFFICE. 6

THINGS ON WHEELS—
All Sorts.

AUTOMOBILES.

FOR SALE—

One $1050 locomobile, new, fitted with leather-top, price $850.

One $1300 locomobile surrey, new, carries four passengers; price $850.

One 15-horse power Winton touring car, first-class condition, $1400.

One locomobile runabout, first-class order, price $400.

One 20-horse power Winton touring car, gas headlights, A1 condition; machinery just overhauled; price $1500.

PIONEER AUTOMOBILE CO.,
420-422 S. Hill st.
Tels. Main 2075. Home 4059. 6

AUTO REPAIRING—
REPAIRING. REPAIRING. REPAIRING.
Give me a chance at your machine, and if I don't make it run right it won't cost you a cent. Prices reasonable and good service guaranteed.
STORING. STORING. STORING.
A. G. GIBBS,
8 2306 S. Union ave Tel. Home 5727.

WE BEG TO ANNOUNCE TO THE USERS of automobiles that we are in the auto repair business, and respectfully solicit your patronage. Our work is guaranteed and all we ask is a trial. We have pleased all we have come in contact with; why not let us please you? WATTS CYCLERY and AUTO REPAIR SHOP, 707-709 W. Pico st. 6

$700—OR EXCHANGE FOR CITY REAL estate worth the above amount, splendid machine, standard make, in fact the best machine made; top, tires, etc., good as new; everything in first-class condition; to see it is to want it; if you have real estate, state location. Address K, box 73, TIMES OFFICE. 6

FOR SALE — AUTOCAR, ALMOST NEW; party seeing going East; first-class condition; can be made into runabout or touring car for four; will take out party wishing to purchase and agree to teach them how to run machine. Autocar can be seen at 717 W. WASHINGTON ST. 9

I TAKE AN INTEREST IN MY EMPLOYer's automobile and do all repair work myself; if you want a driver it will pay you to get me; the usual repair-shop bill will almost pay my salary; expert's position in shop will be considered; references. Address BOX 818, Pasadena. 6

FOR SALE—AUTOMOBILE RUNNING GEAR complete, with transmission; new tires, front wheels, 36x3 inches; rear, 36x4 inches; roller bearings throughout; price $250; tires alone cost $126; this cannot be duplicated for $500. S. D. STURGIS & BRO., 218 W. Fifth st. 6

FOR SALE — 1903 PEERLESS TOURING car, large hubs, baskets, vibrator coil, latest improvements, just painted Royal Egyptian blue; first-class running order; 50 per cent of cost; owner has just purchased latest model four-cylinder car. Inquire 1190 S. ORANGE GROVE, Pasadena.

FOR SALE—CHEAP FOR CASH; 9-SEATER, carries nine passengers, manufactured by the Chicago Motor Vehicle Co.; in perfect order; has been used only for testing purposes. Inquire H. F. WHITTIER of Whittier, Coburn Co., 139 N. Los Angeles st.

FOR SALE—A FINE ELECTRIC SURREY, as good as new, seating five persons; price reasonable. For further particulars call at No. 4 BARNARD PARK, corner Grand ave. and Washington st. 6

FOR SALE—ANOTHER BARGAIN; A "GENeral" automobile, fine running condition; price $900, or will take city lot in trade. A. J. GIBBS, Auto Repairer, 2306 S. Main. Phone 5727. 6

WHAT HAVE YOU TO EXCHANGE FOR an 8-h.p. Cadalac touring car, Tonneau, cost $1100, used but 3 months? SCOTT, 701 Johnson Bldg. Phone Main 1962, Home 5002. 9

FOR SALE—CREST AUTOMOBILE, NEW; will sell for less than regular price in East; no freight charges. Phone West 43 or 4191, or call 2114 VERMONT AVE. 6

... — FIRST-CLASS AUTOMOBILE, in good condition; will give clear city lot in Los Angeles, with all improvements, fine residence location. Address O, box 28, TIMES OFFICE. 6

FOR SALE—A WINTON TOURING CAR and a St. Louis runabout; will consider Los Angeles realty in exchange. Call 225 WEST FOURTH ST.

FOR EXCHANGE—FINE ELECTRIC AUtomobile, worth $1000; will exchange for lot or other value. Call 238 S. BROADWAY, Home 1961. 6

DO YOU WANT A NEW $1500 AUTOMObile way below cost? If you do, call or write C. T. BELL, 35 South Broadway, Pasadena.

FOR SALE — OR RENT, BUCK BOARD, good as new; will be sold regardless of cost if sold this week. 379 N. MAIN ST. 6

LIST YOUR AUTO WITH ME. I WILL sell your second-hand ones. A. G. GIBBS, Auto Repairer, 230 S. MAIN. Phone 5727. 6

OLDSMOBILE, $425; IN GOOD CONDITION, or will trade for city property. A. G. GIBBS, Auto Repairer, 2306 S. Main. 6

FOR SALE—A COLUMBIA ELECTRIC VICtoria, in good condition; will take half price. Inquire 213 STIMSON BLDG. 6

FOR EXCHANGE—HOUSE AND LOT TO trade for automobile. ANGEL CITY KENNELS, Temple and Hoover sts. 6

FOR SALE—A WINTON AUTOMOBILE FOR less than half price. L. A. AUTOMOBILE CO., 109 N. Main st.

FOR SALE—ORIENT BUCKBOARD IN PERfect condition, owner wants two-seated car. BOX 295, Ocean Park. 7

BICYCLES.

FOR SALE—CARLOAD BICYCLES FOR Christmas, big bargains, new $35 wheels, $18; installments or cash; complete line tires and sundries; 500 second-hand wheels, coasters and others, at cost, $5 up (also motor cycles.) W. F. PIPHER, 634 S. Broadway. 6

LE ROY BICYCLES, $25; GUARANTEED 1 year; second-hand Orients, Clevelands, Columbias, Racycles, Lights, Tribunes, some chainless, some juvenile; bargains for Christmas. BRYANT, 645 S. Spring. 6

FOR SALE—CLEVELAND BICYCLE, NEARly new; latest improvements, $22.50; also a handsome young lady's bicycle, in splendid condition, only $18. 1127 TEMPLE ST. 6

FOR SALE—LADY'S BICYCLE IN FINE condition; not made of tin but a good durable wheel; $10 if sold by Thursday. Call room 8, 120 N. MAIN, at 2 or 7 p.m. 6

FOR SALE—MOTOR CYCLES, SEVERAL high grade machines in good order, at bargain, cushion frames and others. W. F. PIPHER. 6

FOR SALE—GENTLEMAN'S WHEEL IN the best of condition, owner leaving city; a bargain, price $11. 629 MAPLE AVE. 6

FOR SALE—SUNSET MOTOR CYCLE, GOOD as new, used only one week. Call SUNSET CYCLERY, Main. 6

FOR SALE—A LADY'S WHEEL IN GOOD condition, has had very little use. Call 824 BONNIE BRAE. 6

FOR SALE—COLUMBIA BICYCLE IN FIRST class condition. G. G. JOHNSON, 119 South Broadway. 6

FOR SALE—4 H. P. ORIENT MOTOR CYcle, cheap for cash. Call at 3753 SAN JULIAN ST. 6

FOR SALE—LADY'S CLEVELAND BICYCLE practically new, great bargain. 1154 SANTEE ST. 7

FOR SALE—CRESCENT BICYCLE, 24-INCH frame, $5; must be taken at once. 2101 LEOTI ST. 6

FOR SALE—FIRST CLASS BICYCLE, $10. HORACE F. JEWELL, 531 San Pedro st. 7

FOR SALE—MAN'S RAMBLER BICYCLE, $5. 1143 WESTLAKE AVE. 7

COACHES, CARRIAGES, VICTORIAS.

FOR SALE—FINEST COB IN CITY; SPLENdid style and action; also rubber-tired runabout, and brass-trimmed harness at a bargain. Inquire 419 DOUGLAS BLDG., cor. Third and Spring sts.

FOR SALE—CHEAP, A GOOD 2-SEATED leather-trimmed trap; almost new; also single harness. See owner, BELLEVUE TERRACE, corner Sixth and Figueroa, room 3, mornings. 6

FOR SALE — CUT-UNDER CARRIAGE, leather trimmings, wide seats, 3 springs, pole and thills; well preserved; worth $100; for sale, $50 Monday. 1645 ORANGE ST. 6

FOR SALE—AT A SACRIFICE; A FINE two-seated carriage and a fine phaeton. Call at once. 441 W. 33D ST. Home 6128. 6

FOR SALE—SINGLE PHAETON WITH TOP. Call at EARL CARRIAGE WORKS, 107 E. Ninth. 6

FOR SALE—STANHOPE, $50, NICKLE-TRIMmed harness, $10. 673 S. BONNIE BRAE. 6

FOR SALE—GOOD WAGON; CHEAP. CALL Monday. 825 RAMONA ST. 7

THINGS ON WHEELS—
All Sorts.

BUGGIES, PHAETONS, RUNABOUTS.

FOR SALE—CHEAP; A NUMBER OF RUBber and steel-tired runabouts that we must sell at any price.
CARRIAGE WRECKING CO.,
S.E. corner Seventh and L. A. sts.

FOR SALE — RUBBER-TIRE RUNABOUT; been used six weeks; also single harness; owner going to old Mexico; must be sold. Can be seen at KENO SADDLE STABLES, 1097 S. Los Angeles st. 6

FOR SALE—CANOPY-TOP SURREY, RUBber tired top buggy and surrey harness: all of the above articles are in excellent condition and will be sold cheap for cash. 421 S. BROADWAY. 7

FOR SALE—OR EXCHANGE; STYLISH SINgle stanhope phaeton and harness, very reasonable. 423 STIMSON BLOCK, Home 'phone 6491. 6

FOR SALE—RUBBER-TIRED CUT-UNDER extension top surrey. Cheap; good as new. 'Phone 7455. 316 WINSTON ST. 6

FOR SALE—COLUMBUS TOP BUGGY, GOOD as new, very easy riding. Cheap for cash, apply 837 S. UNION AVE.

FOR SALE—FINE NEW COLUMBUS SURrey, pole and shafts; a bargain. 228 W. 23D ST., near Grand ave. 6

FOR SALE—A GOOD CUT-UNDER SURREY, no top, very cheap. 536 DUCOMMUN ST. 7

FOR SALE—RUBBER TIRE BUGGY CHEAP. Call before 10 mornings 1035 S. HOPE. 6

FOR SALE—HANDSOME, NEW PHAETON at a bargain. 313 E. THIRD ST. 7

WAGONS AND CARTS.

FOR SALE—LIGHT SPRING WAGON, EASY riding cart with top and a new high-grade bicycle; will sell one or all at a bargain. Call Monday, 2423 MICHIGAN AVE., near Soto.

FOR SALE—TWO LIGHT DELIVERY WAGons; one open buggy; all in fair condition, $35 takes the outfit, or will sell separate. Call today or Monday. 1321 UNION AVE. 6

FOR SALE—ONLY $18; A LIGHT SPRING wagon; also two sets of single harness, $3.50. 1237 ILLINOIS ST., just one street south of Temple st, fire engine house. 6

FOR SALE—1 COVERED SPRING WAGON, 1 cart and 2 sets of harness; 1 single and 1 double set; all good. Call today. 204 W. 29TH ST.

FOR SALE—1 LIGHT SPRING WAGON, $16; heavy 1-horse wagon, $25; 3-inch Studebaker, $30; cart, $12. 134 N. AVE. 24. Tel. Flora 2113.

FOR SALE — 1-HORSE WAGON, 2½-INCH tire, used only short time; price $45. 823 CORNWELL ST. Brooklyn car. 6

FOR SALE—A BARGAIN; NEARLY NEW 4-horse Mitchell wagon, sulky plow, cultivator. 4315 S. PARK AVE.

FOR SALE—CHEAP; 3 SPRING WAGONS and several sets of harness. 204 E. SEVENTH ST., L. A.

HARNESS AND SADDLES.

FOR SALE—$2500 WORTH SADDLERY IN liquidation, English, Australian, ladies', gents' saddles; also kangaroo skin, race, polo saddles, whalebone jockey whips, ladies', gents', ornamented whips, English Holly driving whips; 16 grades custom-made harness; no better obtainable; 2 sets express harness; everything must go at cost. ENGLISH-AMERICAN COMPANY, 225 E. Seventh st.

FOR SALE—HARNESS, SINGLE AND DOUble, silver mountings, best New York make; slightly worn, cheap for cash. Address L, box 55, TIMES OFFICE. 6

FOR SALE—ONE SET OF DOUBLE-TEAM harness, nearly new; one old buggy, and one set of single harness. Inquire at 724 W. 11TH ST. 6

FOR SALE — SINGLE HARNESS, ... gold mounted, ... $150, cheap. DR. SEXTON, 105 E First st. 6

FOR SALE—GOOD COLLAR-HAME HARness, $5; also several other sets harness; also wagon for rent. 2151 E. NINTH ST. 6

LIVE STOCK FOR SALE—
Horses, Cattle, Mules, Etc.

FOR SALE—50 MULES DIRECT FROM HARVEY VALLEY, OREGON, THE NOTED 55 BRAND, YOUNG, SOUND, BIG-BONED, GOOD FEET AND LEGS, AND SPLENDID LONG POWER, MUST BE SOLD THIS WEEK, AND WILL BE SOLD CHEAP FOR SUCH CLASS OF MULES. CALL AND SEE ED. R. SMITH, SOUTHERN PACIFIC RAILROAD STOCK YARDS, MISSION ROAD, NEAR NEW CAR SHOPS. 6

FOR SALE—HERE IS A CHANCE FOR any person who can appreciate a McKINNEY horse; only 4 years old, colt, handsome as ever stepped, never has been tracked; sound as a dollar; city broke, kind and gentle; all he needs is a little training to be worth twice what I ask; also a black 8-year-old Silkwood horse; perfectly gentle; good traveler, very reasonable. Call Sundays or week days, 212 W. WASHINGTON ST. 6

FOR SALE—SOUND YOUNG MARE, GOOD driver, not afraid of anything; also set single harness and new set light double harness, cost $150, and the finest span 1100 pound carriage horses in the city; fine style and action, elegant runabout, new, breaking cart and harness. Will sell any or all of the above at sacrifice for cash, as my other business takes all my time. Apply 825 W. 9TH. 6

FOR SALE—A FINE BRED, STYLISH young horse, 3 years old, thoroughly broke, a good driver, afraid of nothing; together with rubber tire Columbus buggy and hand made harness, first-class condition, will be sold for $250 complete; on account of owner leaving city; you would not part with horse alone for price after owning him a short time. 1827 ORANGE ST. 6

FOR SALE—
One Chestnut horse, 8 years old; work single or double; price $35.
One bay horse, 8 years old, gentle and true, $40.
Finest saddle pony in city, $50. Call today. 1136 EAST PICO. 6

FOR SALE—GOOD SURREY OR BUSINESS horse, 1100 pounds, 8 years old; 1000-pound family mare, a beauty; standard-bred 4-year-old chestnut gelding, 16 hands high, fine style; small horse, rides or drives; all city broke; new phaeton, rubber-tired runabout, single harness, cart, express wagon. 2209 CENTRAL AVE. 6

FOR SALE—ONE OF THE FINEST LAdies' driving horses in the city, jet black, good style, fast, with harness and two-seated surrey, in good condition, $250; also one fine span well matched blocky geldings, wagon and harness, $350; owner has no use for same. Apply JAMES MILNER, 601 New High st.

FOR SALE—A CARLOAD OF HEAVY draught and fancy drivers; 2 span of double drivers; 4 fancy single drivers; a span of match draught horses, weight from 2800 to 3290 lbs.; must be sold at once. Can be seen at 730 Grand View st., opposite Westlake Park. Take W. 7th-st. car. GRAND VIEW STABLES. 6

FOR SALE—NICE TEAM SORREL MARES, both 5 years old; both $125. Good team bay horses, weight 1100 each; both $125; 2 good saddle and driving horses, perfectly sound and gentle, $25 and $35 each. Fine family horse, weight 1100 pounds, perfectly gentle, $45. Good work mare $35. Call 2320 W. PICO. 6

FOR SALE — GOOD GENTLE 2... team, mares, nice young team 2200 pound horses; four sound all purpose horses, from 1000 pounds to 1200 pounds each; nice toppy 1050 pounds; driving horse, good, gentle, 1000 pounds; family mare, city broke, cheap. 757 SAN PEDRO. Home 'phone 6117. 4

FOR SALE—3½-GAL. JERSEY FRESH, 4½ gallon Jersey-Durham, fresh, sell cheap if sold today; also Stanhope buggy, cost $175 3 months ago, will sell for $100 now and new harness, one set heavy express harness, everything must be sold; take Downey-ave. car. 149 N. EASTLAKE AVE. 6

FOR SALE—A FIRST-CLASS OUTFIT, ONE brown horse 8 years old, gentle and kind for a lady to drive; runabout buggy and harness, used three times; all in first-class shape; will sell entire outfit for $135 if taken soon. Call at 420 W. 8TH ST., or phone Home 7827. 6

FOR SALE—JUST ARRIVED FROM NORTH, carload of horses on consignment, ages ranging from 5 to 8 years old, weight from 9 to 1200 pounds each, all broke, all bays and blacks, prices cheap; all fat and also lookers, and sound. 401 WALL ST. 6

FOR SALE—JUST RECEIVED, 50 HEAD OF horses and mules, that I can and will sell at less than dealers' prices. I have all kinds and at all prices, and if you want a horse of any kind just let me price you this stock before you buy. 347 NEW HIGH ST. 6

FOR SALE—CHEAP, SEVEN ALL-ROUND horses, 2 big teams, 1 good mule, 1 rubber tire runabout, been in use 3 weeks; 1 business buggy, as good as new; 1 light cart, 1 good steel-tire runabout. Come and get them, for I must sell at once. 320 LYON ST., second door north of Macy. 6

FOR SALE—DRIVING HORSES IF YOU want a horse call and see some that I have for sale one race horse, 8 years old, weight 1000 pounds, a natural pacer, can pace a 40 gait2 squart trotters; come and give them a trial. 365 NEW HIGH ST. 6

FOR SALE — HORSE, BUGGY AND HARness, $150; horse fine driver, 7 years old, safe for lady to drive; stand anywhere; will sell separate. 3045 BROOKLYN AVE.

Liners

LIVE STOCK FOR SALE—
Horses, Cattle, Mules, Etc.

FOR SALE—
Family driving horse; will drive single or double; jet black; 6 years old; children can handle; new canopy top, rubber-tire, single buggy and harness. Will be sold cheap on account of departure. Call at No. 5330 S. MAIN, or telephone West 244. 8

FOR SALE—FINE PAIR OF BAY MARES, 6 years old; sound, gentle and well broken; weight 1250 and 1300; price $350; will exchange for good pair of mules. EAST SIDE FUEL AND FEED CO., corner Downey and Avenue 20, East Los Angeles. 6

FOR SALE—FINE YOUNG HORSE, SOUND and gentle, extension top carriage, nearly new; also buggies and top, farming tools. Southwest corner Lake ave. and Washington st., Pasadena, Cal. C. C. THOMPSON. 6

FOR SALE—
One 4-year-old mare and rubber-tire buggy.
One black mare and steel-tire buggy.
Several good delivery horses.
One good work horse.
6 844 SAN PEDRO ST.

FOR SALE—HANDSOME BAY CARRIAGE horse, 6 years old, 16.2 high, weight 1300 pounds, fine style and action, solid color, black points; works any way; has fine disposition and is first-class in every respect. Call or address J. J. THORNTON, 2200 Central ave. 6

FOR SALE — EXCHANGE, OR TO LET; horses, wagons, buggies, carts, surreys and harness; horses bought and sold on commission; horses clipped and groomed. 1620 W. WASHINGTON ST. Tel. West 214. Home 2644. 6

FOR SALE—GOOD TEAM BIG MARES, sound and gentle, weight 1200 pounds each, $165. Also good chunky team horses 1200 pounds each, sound and gentle, cheap; and good 1100 pound delivery horse, cheap. Feed yard, corner 4TH AND SAN PEDRO. 6

FOR SALE—LARGE WORK OR DELIVERY horse, weighs about 1350, works single and double, sound, free and good traveler, will stand with a weight also almost new express wagon and heavy single harness. Dr. CRANDALL, 2858 W. Pico st. 6

FOR SALE—ONE MATCH TEAM BAYS 5 years old, weight 2700 pounds; one black mare 9 years old, weight 1300 pounds; one 3½ Newton, good as new. Apply to WM. SCHUMACHER, second house east off Main st. on Florence ave. 5

FOR SALE—FINE LARGE BAY HORSE. young and sound; gentle for woman; also black mare and Bailey bike buggy, nearly as good as new; must be sold. Owner going East. Call at TALLYHO STABLES, 107 N. Broadway. 6

FOR SALE—GOOD DELIVERY HORSES, weight from 1000, 1200 pounds; if you want a good delivery horse call and try one of these and if they do not suit, bring back; cheap horses at your owne price. 505 NEW HIGH ST. 6

FOR SALE — BROWN JERSEY, FRESH, heifer calf, week old; 3-gallon Durham, cheap, $49; others coming fresh; big milkers. Take Santa Monica car, city limits, south to Washington st., first house. A. V. SLACK. 6

FOR SALE—ONE OF THE NICEST SORREL mares in city 6 years old, blocky, weight 1100 lbs., very stylish driver; also almost new solid rubber-tire runabout buggy and harness, rig $275; mare worth the money. 746 E. 21ST. 6

FOR SALE—3 GOOD BLOCKY DELIVERY horses, nice little black mare, good Columbus-top buggy and harness, rig $135; 2 very nice rubber-tire runabout buggies, 2 good surreys, 3 cheap plugs, 10 set good harness. 746 E. 21ST. 6

FOR SALE—ONE RANCH OR TEAM HORSE weight 1450 dapple gray, 8 years old, this horse is sound and must be sold by Monday night. If you want to get a good work horse, call and try this one. 505 NEW HIGH ST. 6

FOR SALE — BIG BARGAIN; LEAVING city; standard-bred trotting horse, record 2:18¼; handsome; absolutely city broke; sound; a beauty; also fine buggy and harness. PANORAMA STABLES, 320 S. Main. 6

FOR SALE—CHOICE FAMILY COWS, JERSEY, heifers; registered Jersey bull and Plymouth Rock chickens. Second house south of Florence ave. on Compton ave. LOCK BOX 7, Station K, Los Angeles. 11

FOR SALE—A GOOD WORK TEAM, 2450 lbs.; wagon, chain harness, $225; one cheap plow mare, 1200 lbs.; one small mare 950 lbs.; also one fresh Jersey family cow, 3½ gallons rich milk, $45. 1443 W. 38TH ST. 7

FOR SALE—NICE, GENTLE BROWN MARE, fine driver, weight 950 lbs.; one fine Cortland rubber-tired buggy, one nice Babcock rubber-tired buggy, a bargain. Call 210 W. NINTH ST. Phone Home 7893. 6

FOR SALE—BAY MARE, 8 YEARS OLD; good roadster; gentle and afraid of nothing; also canopy-top pneumatic-tire runabout and harness, perfect outfit for lady; can be seen at LUSK CAB CO., 748 S. Main. 6

FOR SALE—I AM VERY DESIROUS OF selling my bay mare. She is a good traveler and so gentle a child can use her with perfect safety. Inquire at 1442 W. 29TH ST., or 345 Wilcox Bldg. 6

FOR SALE—CHEAP, HEAVY DRAUGHT span fine young mares, 3200 pounds; see them. Two span fine young mules; all broke and sound; this is A1 stock and will be sold cheap. 1010 CROCKER ST. 6

FOR SALE — HORSE, HARNESS AND buggy, $35; cheap black, good worker, $20; large bay mare, $55; topsy horse, $50; top buggy, 2 set double harness, $10 and $12, wagon $15. 809½ S. SPRING. 6

FOR SALE—25 HEAD OF YOUNG, SOUND, well broke horses, consisting of pairs weighing from 2700 to 3150 pounds. Several drivers and carriage horses. See W. B. MURPHY, 743 S. LOS ANGELES ST. 7

FOR SALE — FAMILY DRIVING MARE, safe for lady; also rubber tire runabout and harness, cheap; no use for them. Call today or Monday. 1782 W. 25TH ST., first house west of Congress. 6

FOR SALE — THE FINEST JERSEY-DURHAM cow in city; a family pet; coming in soon; owner leaving city the first of year; this is biggest snap in city. Address K, box 83, TIMES OFFICE. 6

FOR SALE—OR TRADE, 1 FINE MARE 5 years old, with foal; 4 good gentle horses; 1 laundry horse; 1 set double; 4 set single harness; 2 runabout buggies; 1 Fraser cart. 846 SAN PEDRO. 6

FOR SALE—A FINE MATCHED TEAM OF pacers, young, sound and stylish; $200; a chestnut mare, splendid driver, single or double, $100; these are bargains. Apply 1701 N. MAIN. 6

FOR SALE—THOROUGHBRED BUFF ORPINGTON chicks of various ages; cock, cockerels and other stock; Orpington eggs from 3 different strains. 1214 HOBSON ST., Pico Heights. 6

FOR SALE—2 HEAVY WORK TEAMS AND 3 extra heavy contractors' wagons, with dump board, now at contractor's work; rented out. Call at 2116 E. 10TH ST., Mr. Hein's corral. 6

FOR SALE—A SORREL MARE, ABOUT 8 years old; weight 1050 pounds; absolutely one of the best drivers in city; price $100; this is a big bargain. V. ALPHONSO, 536 Ducommun st. 6

FOR SALE—A BAY TEAM AND HARNESS; team weighing 2200; only 7 and 8 years old; good pullers and fast walkers. Call at the corner of FAIR OAKS AND HOPE STS., S. Pasadena. 7

FOR SALE—WELL MATCHED BAY TEAM, work single or double; harness, good spring wagon. Fine saddle horse, 5 years old, Spanish broke, and one cheap horse. Call Sunday, 509 E. 23D ST. 6

FOR SALE—FINE 4-YEAR-OLD SORREL mare, broke single and double, party going north, must be sold at once. Inquire 176 S. UTAH ST., two blocks east of First st., bridge. 6

FOR SALE—ONE OF THE BEST BLOCKY teams in city; well matched, 2600 lbs., $275; also team mares, 2400 lbs., $175; one large surrey mare, gentle for ladies to drive. 921 S. MAIN. 6

FOR SALE—ONE FULL-BLOOD JERSEY heifer, coming fresh; its dam has record one pound butter to two gallons milk. EUREKA SPRINGS PLACE, N. Avenue 54, Highland Park. 6

FOR SALE—FINE SMALL FAMILY MARE, $75; Shetland pony, cart and harness, $115; safe for children; also matched pair spotted Shetlands; finest in the city. 1246 S. MAIN ST. 6

FOR SALE—10 HEAD SHETLAND PONIES from 3 to 7 years old; all gentle for women and children; must sell; no reasonable offer refused; owner sick. 604 S. LOS ANGELES ST. 6

FOR SALE—5 CHEAP HORSES, ALL dinkeys, I want to sell and will sell you a horse if you want one, one old mule. Call and buy a dinkey. 505 NEW HIGH ST 6

FOR SALE — DRIVING HORSES AND chunks suitable for express wagons or ranchers, young, also a few second-hand harness. EXCHANGE STABLE, 225 San Pedro st. 15

FOR SALE—ONE GOOD SOUND WORK mare, weight 1150; one double set work harness and one good business buggy, at 1618 NORTH MAIN ST. Call today or Monday. 6

FOR SALE—23 HEAD YOUNG, SOUND ARIZONA horses, fair sized, round, smooth, good colors; take your pick for $30. Call at SOUTHERN PACIFIC STOCK YARDS. 6

FOR SALE—YOUNG BLACK TEAM, GENTLE, well matched, both weighed 2975; no present use; cheap; JULIUS MILLER, corner 49th and Zamora, Los Angeles. 6

FOR SALE—ONE SPAN OF CHEAP WORK horses, work single or double, weight 2400; must be sold by Tuesday as I want to leave the city. Call 223 E. SEVENTH ST. 6

FOR SALE—GOOD DRIVING MARE, CITY broke, $45. Call at 1302 GIRARD ST. 7

LIVE STOCK FOR SALE—
Horses, Cattle, Mules, Etc.

FOR SALE—BAY MARE, FINE BRED, gentle, sound, five years' old, beauty, fine driver, harness, buggy, almost new. Home 'phone 7886. Address 1023 GRAND AVE. 6

FOR SALE—SEVERAL GOOD HORSES, about 1100 lbs., ranging from $25 up to $75, or would trade for heavier horses and pay difference. 256 N. FREMONT AVE. 6

FOR SALE—VERY STYLISH AND SPEEDY 5-year-old light driving horse; well broke and absolutely sound, also rubbertire runabout and harness. 2858 W. PICO ST. 6

FOR SALE—DARK BAY MARE, WEIGHT 1150; perfectly sound and gentle; fine surrey horse, lady or child can drive anywhere, $125. 1008 E. NINTH ST. 6

FOR SALE—SORREL AND ROAN HORSES, eight years old, will weigh 2250 lbs.; good ranch team, will work single or double; price $145. 142 S. ALAMEDA ST. 6

FOR SALE—THE FINEST SADDLE HORSE in the city; singlefoots, trots and paces in harness, 16 hands, weight 1150 lbs. 1246 S. MAIN. No plug hunters wanted. 6

FOR SALE—A SORREL HORSE, 7 YEARS old; weight 1100 pounds; true to pull everywhere; and not afraid of electric or steam cars; price $125. 472 COMMERCIAL ST. 6

FOR SALE — GOOD FAMILY MARE, 1100 pounds; with nearly new harness and rubber tire buggy, or will sell separate. Call Sunday or Monday. 1376 E. 23D ST. 6

FOR SALE—ONE SPAN GOOD WORK mules, weight 900 pounds each, price $75 for team; they drive like horses, no further use for them. 401 WALL ST. 6

FOR SALE—ONE GOOD ALL PURPOSE horse, weight 1100 pounds, 8 years old, sound and a true worker, single or double. Price $40. 401 WALL ST. 6

FOR SALE—BAY PACING MARE, FINE driver, $45, good driving horse, $40; cheap work horse $10; these horses are gentle and safe. 2614 CENTRAL AVE. 6

FOR SALE—A SPAN OF GOOD MULES; will take $175 for the pair and harness, or will trade for a good milk cow. 1624 PALO ALTO ST., near Echo Park. 6

FOR SALE—3 FRESH COWS, ONE WILL BE fresh soon; cheap for cash or trade for dry cows; 2 small horses to trade for one large one. 1410 W. WASHINGTON ST. 6

FOR SALE—LEFT FOR SALE AT CITY Cut Rate Livery stables 844 San Pedro st., horse, harness and buggy. Bargain, also nearly new laundry wagon. 6

FOR SALE—A FINE COW AND HEIFER at MORRIS, S.W. cor. Hunter and Wilson sts., two blocks East of Alameda st., and one block north of Ninth st. 6

FOR SALE—TWO SPAN FINE YOUNG mules, 2150 pounds, 2450 pounds; sound and good workers. Span fine young heavy draught mares. Call 1010 CROCKER ST. 6

FOR SALE—BLACK SILKWOOD PACER, 1050 lbs.; 7 years old; sound; a beauty; wavey tail and mane; guaranteed safe for lady; $125. 1536 N. MAIN ST. 6

FOR SALE—FINE LARGE YOUNG FRESH Jersey cow; perfectly gentle, healthy; big, rich milker; a bargain for someone. J. B. [illegible]ONKER, Inglewood, Cal. 6

FOR SALE—1200-LB. TEAM RANCH MARES, 6 and 8 years old, new Studebaker light farm wagon and harness, rig cheap; also cheap surrey. 746 E. 21ST. 6

FOR SALE—ONE BAY HORSE, $35; ONE black, $30; one good big work mare, $85; one canopy-top single surrey in good order, $60. 2121 VERMONT AVE. 6

FOR SALE—CHEAP, GOOD PLUG HORSE, sound and good worker, $20; also good rubber-tired buggy, $35; call at once. Residence 114 N. BEAUDRY AVE. 6

FOR SALE — YOUNG THOROUGHBRED Shetland stallion, well broke to single, double or ride. Inquire LA VISTA GRANDE HOTEL, Monrovia. 6

FOR SALE—TWO FRESH GRADE JERSEY cows, 4 years old, gentle and nice to milk; 3½ gallons each; price $65; milk extra nice. 2768 COMPTON AVE. 6

FOR SALE — FOUR-YEAR-OLD JERSEY cow, averages 2½ gallons milk per days; will be fresh in January. Address 2344 BELLEVUE AVE. 6

FOR SALE—$35 WILL BUY A SMALL horse, sound, 11 years old and gentle for city driving and riding. Call 1315 CATALINA ST., Pico Heights. 6

FOR SALE—50 CANARY BIRDS, ALL healthy, from 50c up; buy them from the breeder; take E. Ninth-st. car to 1030 CROCKER ST. 6

FOR SALE—2 HORSES AND NEW WAGON, cheap; owner going East. Call 4900 NORMANDY AVE., Sunday, or 319 N. MAIN, Monday. 6

FOR SALE — SOUND, WELL-BROKEN colt, 5 years old, $60; also horse, buggy and harness, $35; light buggy $10. Call today 827 KOHLER ST. 6

FOR SALE—THREE FRESH YOUNG COWS and calves; 2 Guernseys; 1 Jersey Holstein; good milkers, gentle, good choice. Will exchange for dry cows. 224 E. 23RD ST. 6

FOR SALE—HORSE, HARNESS AND RUBBER tired buggy, all in first-class condition, $125 buys it all if taken soon. Call after three o'clock. 1325 W. 22ND ST. 6

FOR SALE—ONE TEAM OF HEAVY DRAFT, or ranch horses, weight 1200 pounds each, both true workers, single or double, ages 7 and 8 years old. 401 WALL ST. 6

FOR SALE—COWS, TWO FINE LITTLE JERSEYS, one 3½ gal., other 4 gal., cheap, must sell no place to keep them. 636 W. JEFFERSON ST. 6

FOR SALE—JERSEY HEIFER; 2 YEAR'S old, next spring, has been bred; N. MARENGO AVE., first house north of Mountain st., Pasadena. 6

FOR SALE — THREE GOOD GENTLE horses, 960 pounds to 1100 pounds, $30 to $60, good 1200 pound work team cheap. 409 SAN PERDRO ST. 6

FOR SALE—BROWN 7 YEAR OLD MARE, about 1075 pounds; city broke; stand with weight; work in all harness; $60. 604 S. LOS ANGELES ST. 6

FOR SALE—GOOD 1200 PUND WORK horse; true as steel; work single and double; in good condition; $65. 604 S. LOS ANGELES ST. 6

FOR SALE—GOOD BLOCKY MARE, PRICE $45; one good driving horse, price $30, cheap pony, $10; one bay horse, $15. Call 223 E. SEVENTH ST. 6

FOR SALE—SUPERIOR ROADSTER MARE, 5 years, bay, weighs 1000; sold for want of use; also runabout and harness. Call 1023 E. 14TH ST. 6

FOR SALE—GAITED SADDLE HORSE; young, sound, plenty of style, life, and good manners; price $150. Address A. S. JONES, San Gabriel. 6

FOR SALE—NICE GENTLE FAMILY MARE 950 lbs.; sound, good driver, $35. 822 LINDEN ST., 1 block east of Central ave., bet. 8th and 9th. 6

FOR SALE—$30, A GOOD FAMILY HORSE or will rent cheap to responsible party for family use. Apply 1208 E. FIRST, S. Hayward. 6

FOR SALE—HANDSOME BLACK HORSE, well broke, single and double for sale cheap, weight about 1000 pounds. 2304 S. GRAND AVE. 6

FOR SALE—GOOD 950-LB. DRIVING HORSE, harness and rubber-tired buggy, $150; also light spring wagon, $20. 142 S. ALAMEDA ST. 6

FOR SALE—OR TRADE, FOR AUTOMOBILE, two nice drivers. ANGEL CITY KENNELS, Temple and Hoover sts. Call Sunday. 6

FOR SALE — $75; BROWN MARE, CITY broke, work single or double, sound and gentle. Call Sunday or Monday, 743 WALL ST. 6

FOR SALE—SILKWOOD MARE, 5 YEARS old, weighs 1100 lbs., perfectly sound; fine bay roadster. Call Monday. 245 S. BROADWAY. 6

FOR SALE—GOOD STYLISH YOUNG DRIVING horse, Stanhope buggy and new harness; very fine outfit; must sell. 1664 GIRARD ST. 6

FOR SALE—HORSE, HARNESS AND BUGGY, good as new, only been used two months. Ask for Mrs. Ayres's rig. Call 223 E. 7TH ST. 6

FOR SALE—BAY MARE AND HORSE, will weigh 2350 lbs.; 8 and 10 years old; good ranch team, price $150. 142 S. ALAMEDA ST. 6

FOR SALE—A SMALL BAY MARE ABOUT 700 lbs., 6 years old, perfectly gentle, for lady or boy to handle. 931 DENVER AVE. 6

FOR SALE—BAY MARE, 1150 LBS., CITY broke and sound, $85; good rubber-tired runabout and harness, $65. 142 S. ALAMEDA. 6

FOR SALE—NICE 1100-LB. HORSE, HARNESS and wagon, wagon suitable for laundry or delivery. Call 130 W. WASHINGTON. 6

FOR SALE OR EXCHANGE — FINE 2-seated cut-under carriage, first class, for driving horse. TAYLOR, 102 Broadway. 6

FOR SALE—A PAIR OF MARES, WAGON and harness; sell one or all; work single or double. G. W. WEIK, 711 Kohler st. 6

FOR SALE—A BRED JERSEY DURHAM COW, just fresh. 2214 BIRD ST., Boyle Heights; two blocks north from Brooklyn ave. 6

FOR SALE—2 COWS; ONE FAWN COLOR and one Jersey and Guernsey, at reasonable price. 517 GALLARDO ST., off Macy st. 6

FOR SALE—A1 JERSEY MILK COW AT A great bargain; must sell at once. Call at 25th and San Pedro sts. HOLMGREN. 6

WANTED — YERBA LIP-TUS — ALWAYS benefits. YERBA LIP-TUS—Does the work. YERBA LIP-TUS—Cures husky voice. 6

FOR SALE—CHEAP, A GENTLE, SOUND driving horse and rubber tire runabout; also splendid harness. 901 EAST 27TH ST. 6

FOR SALE—HORSE, EXPRESS WAGON, harness, runabout, horse, buggy, cart, children's pony. 645 S. LOS ANGELES ST. 6

LIVE STOCK FOR SALE—
Horses, Cattle, Mules, Etc.

FOR SALE—SOUND SADDLE HORSE; gentle and perfectly broken. Inquire WALLACE NURSERIES, Alhambra. 6

FOR SALE—A GREAT BARGAIN, A FINE Holstein Jersey cow, fresh; gives nine quarts of milk daily. 1602 REID ST. 6

FOR SALE—OR EXCHANGE FOR BICYCLE, gray mare 12 years old; $35; city broke and gentle. 1065 W. 21ST. Call Monday. 6

FOR SALE OR TRADE—FOR DRY STOCK, 4 fresh cows, 3 springers; may be exchanged if not satisfactory. 1640 W. 37TH ST. 6

FOR SALE—SPAN DELIVERY HORSES, work single or double, $100; also one cheap for $25. Rear 914 SAN PEDRO ST. 6

FOR SALE—TWO DRY COWS; 1 FRESH cow; one large Holstein Bull; this stock to be sold cheap. 603 VIRGIL AVE. 6

FOR SALE—YOUNG MARE, 3½ YEARS OLD, color jet black, gentle, kind and city broke; see owner. 6029 PIEDMONT AVE. 6

FOR SALE—GOOD FRESH JERSEY COW and calf cheap. 3291 ARROYO SECO AVE., East L. A., Take Garvanza car. 6

FOR SALE—BEAUTIFUL THOROUGHBRED Jersey cow and calf, gives four gallons rich milk. 3635 S. FLOWER ST. 6

FOR SALE—YOUNG MEXICAN DOUBLE yellow-head parrot at a bargain; call in morning. 1105 SANTEE ST. 6

FOR SALE—A VERY CHOICE FAMILY cow, just fresh. D. D. MORTON, 179 North Workman st. Tel. Alta 803. 6

FOR SALE—ONE CHEAP HORSE, GOOD worker, single and double, price $10. Must sell. 401 WALL ST. 6

FOR SALE—A GOOD FAMILY COW FOUR years old, $50 if taken today. 1506 DIXON AVE., off W. Washington. 6

FOR SALE—DARK BAY HORSE, 4 YEARS; perfectly gentle and sound; weight about 1000 pounds. 1115 E. 24TH ST. 6

FOR SALE — A NICE, GENTLE FAMILY mare; work anywhere and weighs about 1100 lbs. 907 E. 23D ST. 6

FOR SALE—CHEAP, TWO YOUNG JERSEY cows, with young calves. Address O, box 65, TIMES OFFICE. 6

FOR SALE—GENTLE HORSE FOR LADY to drive; also phaeton and harness. 610 AGATHA ST. 7

FOR SALE—A GOOD MILCH COW; ALSO small cook stove, and incubator. Call Monday 420 W. 29TH ST. 6

FOR SALE—HORSE AND LIGHT EXPRESS wagon and harness, all for $30. Address 1331½ OMAHA ST. 6

FOR SALE—THOROUGHBRED COCKER spaniel bitch, 5 months old. Call Sunday. 736 E. 11TH ST. 6

FOR SALE—STOUT 2-HORSE WAGON, $35 also a good gentle driving horse, $35. 223 EAST 7TH ST. 6

FOR SALE—2 HEAVY DRAFT HORSES and heavy wagon. Price $450. 6000 PASADENA AVE. 6

FOR SALE—AT FOURTH AND SAN PEDRO, good young mare, weight 1080. OWNER 635 Towne ave. 6

FOR SALE—HORSE, HARNESS AND GOOD express wagon, cheap. C. P. SHAW, 840 Birch st. 6

FOR SALE—CARLOAD DRIVING work horses, just from north. 916 W. TEMPLE ST. 6

FOR SALE—GOOD HEAVY YOUNG TEAM, can be seen after Sunday at 2528 S. MAIN ST. 6

FOR SALE—FINE SINGLE SURREY IN first-class condition, $40. 125 WEST WASHINGTON st. 20

FOR SALE—TWO FINE FRESH MILCH cows. Inquire at 134 AVE. 32. Take Garvanza cars. 7

FOR SALE — "A FREAK" THREE LEG calf. Address E. W. PYNE, 613 Broadway. 6

FOR SALE—JUST FRESH, YOUNG 5-GALLON Jersey-Durham cow. 945 W. 21ST ST. 6

FOR SALE—CHEAP; HORSE AND BUGGY or separate; no plug. 1021 MAPLE AVE. 6

FOR SALE—ONE MARE 9 YEARS OLD; weight about 900. Call today. 1400 W. 39TH. 6

FOR SALE—ONE FINE FAMILY JERSEY cow, very rich milk. 395 E. FIRST ST. 7

FOR SALE—1300-LB. TEAM, WAGON AND harness; can be seen 441 E. 28TH ST. 6

FOR SALE—LIGHT JERSEY COW. CALL Sunday, 1161 E. 54TH, east of Central. 7

FOR SALE—4 OR 5 HEAVY TEAMS WITH heavy harness. Apply 824 S. MAIN. 6

FOR SALE—CHEAP, ONE SPAN OF YOUNG good horses. Call 1532 N. MAIN ST. 6

FOR SALE—FAMILY COW INSTALLMENT plan. NILES, 456 E. Washington. 6

FOR SALE—A GOOD SAFE HORSE, BUGGY and harness. 2121 DOWNEY AVE. 7

FOR SALE—A GOOD, GENTLE COW FOR family use at 1352 E. 18TH ST. 7

FOR SALE—EXTRA GOOD TEAM MULES, 1113 S. LOS ANGELES ST. 7

FOR SALE—GOOD FAMILY COW; YOUNG and gentle. 567 AVENUE 23. 6

FOR SALE—GOOD BRINDLE COW CHEAP. Inquire at 1338 E. 23D ST. 7

FOR SALE—326 E. 2ND, 5 GOOD ALL-PURPOSE horses; one curly pony. 6

FOR SALE—4 GENTLE MULES. THIRD and LOS ANGELES STS. 6

FOR SALE—FINE FAMILY JERSEY COW. 1219 W. 24TH ST. 7

LIVE STOCK FOR SALE—
Poultry, Birds, Dogs, Etc.

FOR SALE—IF YOU HAVE NOT ENTERED your fine birds for the great coming poultry, pigeon, caged birds and pet stock exhibition to be held in Hazard's Pavilion this week, you should do so at once premium list and entry blanks are yours for the asking. Apply Monday morning to the SECRETARY, 123 S. Los Angeles st. 6

FOR SALE—ABOUT 50 MORE OF THOSE grand standard Brown Leghorn cockerels; also a few trios. Call and see some of them at the Poultry Show, December 8 to 12, Hazard's Pavilion, this city, where I will receive orders for stock or eggs; eggs, $1.50 per setting; $8 per hundred. Yards, 531 San Pedro st. F. LENZ. 7

FOR SALE—FOX TERRIER PUPPIES; just the thing for Christmas present; little beauties; will make bench winners; no better blood in America; guarantee satisfaction or money refunded, and prices reasonable; write for stud card and prices J. R. HUDDLESTON, 540 S. Mathews, Boyle Heights car. 6

FOR SALE—NOW IS YOUR CHANCE TO select one highest-bred handsome fox terrier puppy in the United States, sired by famous prize-winning Vibo; mother by sensational Norfolk Trutman; grand-dam by great international winner, Dudley Stroller. W. W. HOWARD, 3024 E. Main st. 6

FOR SALE—THOROUGHBRED COCKER Spaniels and Scotch Collies; these dogs are the finest bred in the State and can be bought for less than you would have to pay for an inferior kind. 2858 W. PICO ST. Home Phone 3246. 6

FOR SALE—IF YOU WANT A THOROUGHBRED Scotch collie or cocker spaniel see me or write; all eligible to registration with A. K. C. Take Santa Monica or Hollywood car to Echo Station, ECHO KENNELS, 1525 Logan st. 6

FOR SALE—KING CHARLES AND BLENHEIM Spaniels, black Cocker Spaniel puppies; also English bloodhounds; these spaniels will make a lovely Christmas present; they are a handsome little dog. Kennels, 1553 W. 20TH ST. 6

FOR SALE—I WILL SELL A FEW MORE Mammoth Imperial breeding ducks, Rankin strain, and White Leghorn cockerels; also an incubator and brooder; will buy a 4-H.P. gasoline engine. A. O. WHALEY, Gardena. 6

FOR SALE — VERY REASONABLE, 50 young WHITE LEGHORNS, laying hens, 5 choice cockerels, 3 choice Brown Leghorn cockerels; one brooder for 150 chicks, $3. FRANK BAIERSKY, 232 W. First. 6

FOR SALE—THOROUGHBRED CHICKENS, 2 dozen Black Minorca hens, 1 black Minorca rooster, and 1 Blue Andalusian, Barred Rock cockerel. Corner of MELROSE AND VERMONT, P.O., Hollywood. H. COLE. 6

FOR SALE—A FINE GRADE OF BUFF Rock eggs, from New Hampshire grown stock. Call at any time and see them. Home phone 3960. WM PARIS BOLTON, 1087 West 37th st. Either University car. 6

FOR SALE—12 PULLETS, 1 COCKEREL, 20 buff Orpington cockerels, hens and pullets; 100-egg incubator and brooder; one light spring wagon, 1 pen barred Rocks. WM. KLINE, 808 W. 17th. 6

FOR SALE—FOX TERRIER BITCH, REGISTERED, with litter of beautifully marked puppies, 1 week old; no better bred ones in the West. GUS MOSER, Hotel Green Cigar Stand, Pasadena. 6

FOR SALE—CHOICE LOT OF HENS, MINORCAS, large Plymouth Rocks, White and Brown Leghorns; some White Leghorn roosters. 1065 S. FIGUEROA. 'Phone Sunset White 9133. 6

FOR SALE—POINTERS, SETTERS, COLLIES and spaniel, cheap; going out of business; all sizes and prices. ANGEL CITY KENNELS, Temple and Hoover sts. Call Sunday. 6

FOR SALE—BLACK MINORCA HENS, good egg producers. PARCHER, VERMONT AVE., four doors north from Prospect ave.; take Hollywood car to Vermont and Prospect. 6

FOR SALE—HIGHLY PEDIGREED SCOTCH collie puppies, imported stock, handsome and smart, trio extra red Rhode Island Reds and cockerels. MRS. J. R. CUTTING, Monrovia. 6

FOR SALE—ONE LOS ANGELES 100-EGG incubator, almost new, $10; two Blue Andalusian pullets, 1 hen and rooster, $3.75. 1811 GROVER ST. Take Washington-st. car. 6

LIVE STOCK FOR SALE—
Poultry, Birds, Dogs, Etc.

FOR SALE—2 INCUBATORS AND BROODERS, 1 two-horse big wagon, 1 spring wagon, 1 double set harness. JOE BROWN, on Stephenson ave., by I.O.O.F. Cemetery. 6

FOR SALE—FIVE ANGORA CATS AND kittens, this is fine pedigreed stock, solid white and broken colors. Covina kennels, MRS. G. F. PRESTON, Covina, Cal. 6

FOR SALE—WE ARE CLOSING OUT OUR entire stock of German warblers, small and large, canary cages, and Panama and Mexican parrots. 516 S. HILL ST. 6

FOR SALE — THOROUGHBRED BARRED Rock eggs for hatching $1 per 15, also 220 egg Petaluma incubator almost new, cheap; also cockerels. 230 W. 32ND ST. 6

FOR SALE—BUFF ORPINGTON FOWLS, pure bred; all sizes; prices reasonable. 2223 SUNSET BOULEVARD; Hollywood or Santa Monica cars; Peabody Station. 6

FOR SALE — CHEAP, A FEW MINORCA, Plymouth and White Rock pullets and fine cockerels, small lot wire fencing and chicken house. 2630 HOBART BLVD. 6

FOR SALE—A BARGAIN, 360 EGG CYPHERS incubator and Cyphers outdoor brooder $40, practically new, only used twice. Address O, box 24, TIMES OFFICE. 6

FOR SALE—6 LARGE, YOUNG FAT PEKIN ducks, 85c each, $5 for six; they are a bargain. Call Sunday. 137 S. JOHNSTON, East Los Angeles. 6

FOR SALE—S. C. B. LEGHORN, WELL-bred cockerels, and eggs for hatching, and Orpington cockerels and pullets. 408 EAST 23D ST., City. 6

FOR SALE—SOME OF MY LAYING HENS and pullets of extra fine stock. Call Sunday or after 3:30 p.m. during week at 514 W. 20TH ST. 6

FOR SALE—TURKEYS, DUCKS, YOUNG roosters and fryers, thoroughbred Barred Rock eggs $1 per setting. 1465 E. 23D ST. 6

FOR SALE—BLUE ANDALUSIAN ROOSTER, thoroughbred; fine bird; or will exchange for hens. Call at 943 W. 32D. 6

FOR SALE—A FINE LOT OF WHITE AND Brown Leghorns, laying hens. FIRST ST. POULTRY CO., 305 E. FIRST. 6

FOR SALE—A LARGE HANDSOME YOUNG thoroughbred bronze turkey hen. 3024 E. MAIN ST. 'Phone East 235. 6

FOR SALE—BLACK AND TAN RAT TERRIERS; males $15; females $10; cannot be beat. SMITH, 215 S. Hill st. 6

FOR SALE—FINE GREY NECK BRAHMA chickens. Call Sunday or Monday 118 AVE. 37; parties leaving town. 6

FOR SALE—OLD LIVE PIGEONS, WILL PAY $1.50 per dozen, how many have you J. J. M'KEE, Santa Monica. 6

FOR SALE—TWO PUPS; FOX TERRIER and pointer, bird; both males. Inquire 1407 E. NINTH ST., city. 6

FOR SALE — CHOICE CHICKENS, PLYMOUTH Rocks and White Leghorns. 157 W. 27TH ST. Home 6065. 6

FOR SALE—11 FINE BROWN LEGHORN pullets, and one rooster, price $7.50. Call 469 CUSTER AVE. 6

FOR SALE—THOROUGHBRED BRINDLE and brindle and white Boston terrier pups. 1421 N. MAIN ST. 7

FOR SALE—BUFF LEGHORN COCKERELS. COR. GRAND VIEW AND SUMMIT, North Pasadena. 6

FOR SALE—A GREAT DANE; A GOOD watch dog; call Sunday afternoon. 1404 E. 14TH ST. 6

FOR SALE—FIVE YOUNG HENS AND A rooster; thoroughbred Plymouth Rocks. 1158 S. FLOWER. 6

FOR SALE — MAMMOTH PEKIN DUCK eggs, by dozen or hundreds. 1654 E. 38TH. 'Phone Grand 931. 6

FOR SALE—SOME FINE CHICKENS, MOSTLY pullets, ready to lay, not home Sunday. 141 W. 15TH ST. 6

FOR SALE—200-EGG INCUBATOR, $15; 200-egg incubator, $15. 113 N. JOHNSTON ST., Downey-ave. car. 6

FOR SALE—MOCKING BIRDS, PAROQUETTS, cockatoos and canaries. Call at 1010 W. PICO ST. 6

FOR SALE — SEVERAL GOOD CHEAP work and driving horses. 264 E. SEVENTH ST., L. A. 6

FOR SALE—A 216-EGG CAPACITY JUBILEE incubator, in first-class condition. 211 E. PICO ST. 6

FOR SALE—FINE THOROUGHBRED BARRED Rock Cockerels, 8 months old, 141 W. 36TH ST. 6

FOR SALE—GERMAN CANARIES, HALF price. 641 39TH ST. Take San Pedro st. car. 6

FOR SALE—CHICKENS; FINEST FLOCK in city; nearly all laying. 942 W. 22ND ST. 7

FOR SALE—CHICKENS, INDIAN GAMES, few Minorcas and Leghorns. 1115 DEWEY AVE. 6

FOR SALE—CANARY BIRDS, SINGERS and females, cheap. 523 S. FLOWER ST. 6

FOR SALE—A BRED SOW SECOND HOUSE, Joy st., near Santa Fe ave. 7

FOR SALE—FOUR BUFF ROCK HENS and rooster. 216 W. 22ND. 7

FOR SALE—100 PIGEONS, CALL 1150 S. MAIN. 7

LIVE STOCK WANTED—

WANTED—A HANDSOME SADDLE AND driving horse; must be single-footer and a beauty; give color, height, weight, age and price; also have barn and carriage house within one block of Central Park for rent at $15 per month. Address M, box 3, TIMES OFFICE. 6

WANTED — A THOROUGHLY COMPETENT teacher of physical culture will give private instruction at pupil's residence; nervousness, corpulency cured. Address K, box 5, TIMES OFFICE. 6

WANTED—A TRAVELING MAN WANTS to rent horse and buggy by the week to work suburban district; will feed horse most of time; light work. W. TIMES, Pasadena. 6

WANTED — YOUNG, GOOD-LOOKING horse, guaranteed safe for lady; prefer one used to saddle; give full particulars and price. Address K, box 89, TIMES OFFICE. 6

WANTED—WORK HORSES IN EXCHANGE for 60 acres good unimproved land in Willamette Valley, Oregon. Address K, box 100, TIMES OFFICE. 6

WANTED—A GOOD DRIVING HORSE IN exchange for piano or sewing machine. WILLIAMSON BROS., 327 S. Spring st. 6

WANTED—SADDLE HORSE, ABOUT 900 pounds; must be reliable and a good-looking horse. 514 S. HILL ST. 6

WANTED—HORSES TO BOARD BY THE month at GRAND-AVE. STABLES at 829 S. Grand. 6

WANTED—A1 MEXICAN BROKE SADDLE horse. L. HUMPHREY, 1654 Temple. 8

WANTED—A LIGHT DRIVING HORSE. Call Monday, 218 W. FIFTH ST. 7

FOR SALE—FINE CANARY BIRDS, YOUNG singers. 926 W. 33D ST. 7

LOST, FOUND, STRAYED—
And Stolen.

LOST AND FOUND—HAT MARKED M. H. S., taken by mistake from Barber's on Spring st. Thursday eve. Will Mr. A. I. K. please return same to M. H. Spring. Studio, 301-302 Blanchard Hall Bldg., and receive valuables left under hat band of hat marked A. I. K.

STOLEN—BLACK SPANIEL PUPPY, SUNDAY evening. A liberal reward will be paid for return or information that will lead to recovery. Any person holding him will be prosecuted. Call 1305 GRAMERCY PLACE. Phone West 1984. 19

LOST—SUNDAY, NOV 15; ON ELECTRIC car stopping at Compton about 5 p.m., 2d Main st., or West Temple, a crescent-shaped pin, with small blue stones in heart of flower. Drop card to 113 REQUENA ST. Reward. 6

LOST—PAIR EYE GLASSES, PLAIN, NEW case, stamped "Phila. Optical Co., Kearney st., S. F." Return to BOWERY RESTAURANT, 177 S. Main st. and get $1; no questions asked. 6

LOST — OR STOLEN FROM REDONDO Electric street car, lady's light jacket, Nov. 26. Finder please return the same or notify MRS. SIDNEY GEORGE, Redondo Beach, and receive reward. 6

LOST—WATCH FOB AND CHARM, WITH Marlborough School pin attached to fob; initials on same, G. R. Y. Finder will kindly return to HARPER'S PHARMACY, and receive reward. 6

STRAYED—TO MY PREMISES, ONE SORREL mare with halter on; two white hind feet and white stripe on face. Owner can have same by paying charges. Call 1353 S. HILL. 6

LOST—BLACK CROCHET SHAWL, LAVENDER border, between Sierra Madre and Allen ave., Pasadena. Return to FIRST WARD STORE, East Los Angeles; reward. 6

LOST—LAST FRIDAY, BETWEEN, OR AT Los Angeles or Pasadena, plain flat-band gold ring, lettered inside. Return to 420 BULLARD BLOCK; reasonable reward. 6

LOST—GOLD WATCH, HUNTING CASE, Saturday, at football game, Agricultural Park; reward. Apply to RICHARD GARVEY, JR., 200 N. Soto. Tel. Park 1951. 6

LOST—PACKAGE CONTAINING JAPANESE purse, lost in the First National Bank, Friday, December 4, 1903. Return to 1143 W. SEVENTH ST., and receive reward. 7

LOST—PURSE ON CORNER SPRING AND Franklin sts. 5 p.m., Friday. Return to B. SLAUGHTER, care Title Insurance and Trust Company and receive reward. 6

LOST—SPITZ DOG TOTALLY BLIND. 1729 CENTRAL AVE.; reward. 6

LOST, FOUND, STRAYED—
And Stolen.

LOST—ONE BALE OF RUGS, MARKED George Siebert, 337 W. Avenue 52. Finder please notify HERR BROS., 135 S. Los Angeles st., and receive $10 reward. 6

LOST — POCKET-BOOK CONTAINING $70, between Ninth and Alameda and uptown. Reward if left at SHATTUCK & DEMONDS, Ninth and Alameda. 6

LOST—WEDNESDAY OR THURSDAY, GOLD Marlborough school pin. Return to Provident Building and Loan Association, 135 SOUTH BROADWAY, Reward. 6

STOLEN FROM IN FRONT OF 248 SOUTH Spring, Monday evening, Thistle bicycle, No. 52228. Reward if returned to 457 S. SPRING. No questions asked. 6

LOST — NOV. 21, GOING FROM 23D AND Grand ave. to Agricultural Park, a large fur boa. Return or address 2316 S. GRAND and receive reward. 6

STRAYED OR STOLEN—1 WHITE HORSE, Friday night. Please notify L. [illegible]AMER, 627 Stover st., East Los Angeles, or P. Beason, Studebaker. 6

STOLEN — SNELL BICYCLE, NO. 3, 74269, coaster breaker, black frame, 1900 model; $10 reward. A. J. TATH, Santa Monica, Cal., box 5. 6

LOST—YESTERDAY, ONE GOLD BROOCH with chain and pin attached, with "Father" engraved across. Return 719 S. HOPE ST. Suitable reward. 7

LOST—BETWEEN 35TH AND FIRST, AND Figueroa and Main, two suits gent's clothing. Finder address M, box 100, TIMES OFFICE. Reward. 6

LOST — ABOUT NOV. 16, BETWEEN 205 Rose st and 939 E. Fourth, a small box of jewelry. Return to 939 E. FOURTH; reward given. 6

LOST—SUNDAY AFTERNOON, NOV. 29, ON 3 o'clock car, Jefferson to 7th st., gold eye-glasses, double lens. Reward. 158 W. JEFFERSON ST. 6

LOST—RED LEATHER POCKETBOOK, CONTAINING receipts, cards, etc., Monday morning. Return to J. DE MEULLE, 453 Pacific ave. Reward. 6

LOST—IN GROCERY STORE ABOUT A month ago, 5 yards tenting and 2 pairs stockings; leave at POLICE STATION. 6

LOST—LADY'S BLACK JACKET AT ARCADE Depot, last Saturday, Nov. 28. Return to 2629 MAGNOLIA; reward. 6

LOST—A ST. BERNARD DOG ANSWERING name Dandy. Return owner, 830 GARLAND AVE. and receive reward. 6

LOST—BETWEEN 2 AND 4 P.M., LADY'S gold watch. Return to 941 WESTLAKE, and receive reward. 6

LOST — LADY'S BLACK ELASTIC BELT, with buckles. Reward if returned to 2037 E. SIXTH ST. 6

LOST—A BOY'S SUIT ON MAIN-ST. CAR. Please apply to 307 OGIER ST., L. A. Get reward. 6

LOST—GOLD PIN, "W" ON FACE, N.C.M. on back. Return to 1551 ORANGE for reward. 6

RATE FOR ADS. UNDER THIS HEADING, 10c per line; minimum charge, 30c.

MINING—
And Assaying.

FOR SALE — MINING MACHINERY, NEW and second-hand; we have in stock for immediate delivery the following machinery: 100-ton smelter, complete, new, for ½ original cost; 10-stamp mill, complete; No. 6 Huntington mill; three 6-foot Woodbury concentrators; Blake rock crusher, 9x12 steam boiler and engines all sizes; we need money and room, no reasonable offer refused; we are forced to raise money, our misfortune and your benefit. CITY WRECKING CO., 267 S. Los Angeles st. Main 1433. 3

SUPERINTENDENT OR ASSISTANT SUPERINTENDENT is open for engagement to develop gold or copper properties, experienced in mining, milling and smelting; competent assayer, chemist and draughtsman, speaks Spanish, good references. Address P. O. BOX 449, Los Angeles. 6

WANTED—ANOTHER THOROUGHLY DEVELOPED working gold mine, any value up to million, if it will justify, for an eastern syndicate; also large bodies low-grade gold ore, sufficiently developed to prove merits. WASHBURN INVESTMENT CO., 307 S. Broadway. 6

FOR SALE—4120 ACRES OF GOLD PLACER mining land, plenty of water and timber; expert claims $75,000 in machinery will produce profit of $300,000 yearly and total profit of $20,000,000 is in the property. A. VERVL TODD, P. O. box 1010, Denver, Colo. 5

FOR SALE—7 GOLD PLACER MINING claims, and a complete automatic machine for working same; machine alone cost a thousand dollars; will sell all for a thousand dollars; half cash; balance payments. Apply room 304, WILSON BLDG. 6

RIPE FOR STOCK PROPOSITION—6 GOLD claims; free milling; well-defined ledges; 30,000 tons $10 ore; sufficiently developed to start mill; wood and water on property; small payment required; lifetime opportunity. WHIPPLE, 400 Frost Bldg.

DO YOU WANT MONEY TO DEVELOP your mine? We do not sell stock, but we make it salable at par. We guarantee it with $9,000,000 of assets. Shall we help you? GRANITE SECURITIES CO., 508-509 Bradbury Bldg., Los Angeles, Cal.

WANTED—DRY PLACER PROPERTY OF known value in any locality; limited water supply or only prospects of developing water is no objection; only replies giving particulars will be considered. Address L, box 98, TIMES OFFICE. 6

WE HAVE THE LARGEST AND MOST complete assaying and gold refining establishment in Southern California; mill and cyanide tests made; cash for bullion and old gold; no students. JAS. IRVING & CO., 123 N. Main st.

HAVE YOU GOT ASSESSMENT WORK TO perform at Randsburg? See CHILDS & CHRISTENSEN, Assayers and Chemists, 127 W. First st., about it; they will tell you of experienced and honest men in those fields.

MINER, LONG EXPERIENCE, DESIRES to meet party with small capital; object, prospecting trip in good locality. Apply MINER, Care Royal Cigar Stand, 118 S. Spring st. 6

LOS ANGELES ASSAYING AND REFINING CO. (incorporated.) Mint prices for old gold, nuggets, placer gold, amalgam, retort gold an drich gold ores. 217 S. BROADWAY, room 2.

WANT 10,000 SHARES OF BISBEE BELLE copper stock. Must be cheap. Answer at once, and state number of shares and lowest price. Address K, box 84, TIMES OFFICE. 6

WANT—TO BUY STOCK IN NEW ERA Co. of Searchlight, Nev.; state lowest cash price; will take 20,000 shares if price is right. Address L, box 19, TIMES OFFICE. 6

WANTED—MAN TO LEARN ASSAYING, cyaniding and chemical analysis, short time required, night or day instructions. Address O, box 43, TIMES OFFICE. 6

FOR SALE—$100 FOR INTEREST IN FREE milling gold claim, assessment work done, at big bargain, need cash. Address N, box 47, TIMES OFFICE. 6

ASSAYERS AND METALLURGISTS, MILLS and cyanide plants constructed, mines examined. CHILDS & CHRISTENSEN, 127 W. First st.

EXCELLENT MEXICAN MINING PROPOSITION, $2500 cash, only principals. Address B, room 47, 237 GRAND AVE. 6

ROBERTS LAND CO., 315 W. 4TH. ASSAYING and chemical analysis. Special prices.

BAVERSTOCK & STAPLES, 322 W. FIRST. Assayers. Properties sampled. No students.

WADE & WADE, ASSAYERS AND CHEMISTS. 318 E. FIRST ST.

EDUCATIONAL—
Schools, Colleges, Private Tuition

PRIVATE
HOME AND SCHOOL FOR CHILDREN.
The undersigned, a kindergartener with 15 years' experience, proposes to take into her own house and under her own care and that of an able assistant, not more than six children, and to give them the best physical, intellectual and moral training that may be had in the most refined and cultured homes. The best of references furnished. For particulars and terms call on or write to MRS. PRUDENCE G. BROWN, 733 Summit ave., Pasadena Cal. 6

SPANISH TAUGHT; SHORTEST, BEST practical conversational method, under personal instruction of the best known native teachers on the Pacific Coast, Mrs. D. D. Castro, Miss Enriquita Dougherty, instructors in the foremost college of Southern California; day and evening classes; reasonable terms. CASTRO'S SELECT ACADEMY OF LANGUAGES, 744 S. Grand ave. Phone Black 6871. 6

SPANISH—PROF. CARLOS BROWNE, A NATIVE teacher, formerly professor in the Berlitz School of Languages, has the best and quickest method of teaching the Spanish language; not a word of English spoken during lessons; private and class instruction. Trial lesson free. GRAND PACIFIC HOTEL, room 48, 423½ S. Spring st. 6

"SHORTRITING" — (EASIEST, FASTEST shorthand,) book-keeping, telegraphy, arithmetic, grammar, penmanship, etc. Individual instruction. Day, evening. LOWE'S BUSINESS SCHOOL, 254 S. Broadway. Mail lessons. Send for circular.

INDIVIDUAL INSTRUCTION IN COMMON or higher branches by experienced teacher; "neglected education" remedied; strictly private; assistance to backward pupils; terms reasonable. P.O. BOX 399. 6

WANTED—PUPILS DESIRING TO LEARN to converse in Spanish, by practical Spanish teacher; terms reasonable. Address GEO. L. TITUS, 445 Gladys ave., or call between 1 and 2, or 7 and 9 p.m. 6

MISS ALLEN'S SCHOOL FOR NERVOUS and backward children. 1816 GEORGIA ST.

EDUCATIONAL—
Schools, Colleges, Private Tuition

HIND'S SYSTEM OF BREATHING; RALSTON, Swedish and Ling; Westlake School of Physical Culture and Elocution; $5 per term; classes forming; visitors welcome. 474 LAKE ST. 6

TELEGRAPHY, EXCLUSIVELY, DAY OR night classes; individual lessons, call or write quick for special December offer. DUDLEY TELEGRAPH SCHOOL, Copp Bldg., 218 S. Broadway. 6

LADY, EDUCATED IN PARIS, DESIRES pupils for French; conversational method; small classes or private lessons; terms reasonable. Address K, box 51, TIMES OFFICE. 6

THE FREEZE CONSERVATORY OF MUSIC, voice, piano accompanying taught, latest methods, coaching for stage, concert and church. 1427 IOWA ST. Home 5867, Blue 3392.

SURVEYING TAUGHT, PRACTICALLY; also nautical astronomy, descriptive geometry and practical mathematics. Address CAPT. H. KERR, Surveyor, 220 Ave. 37.

SCHOOL OF PRIVATE INSTRUCTION IN shorthand, day or evening; typewriters for home use; terms reasonable. MISS A. SNOW, 731 S. Hill st. Home 'Phone 4106.

SPANISH TAUGHT; MOST ADVANCED methods used; thorough work, teacher of Spanish Healdsburg College; had best opportunities for study. 714 S. HOPE ST. 6

MISS MILDRED LUDLUM, ELOCUTION, physical culture, dramatic interpretation; children's classes. Studio WOODBURY BUSINESS COLLEGE, 809 S. Hill st. 6

FRENCH CLASSES NOW FORMING BY A lady educated in Paris; a few vacancies; conversation a specialty; new method. Call or address 1110 S. GRAND. 6

ANDERSON DANCING SHCOOL. WALTZ and two-step, $3; private, with music, every evening. BRENT'S HALL, 530 S. Spring. 7

STAGE DANCING—PUPILS TRAINED FOR the stage; lady teacher. Room 2, 416 W. FOURTH ST. 6

A GOOD PRIVATE HOME FOR CHILDREN, boys preferred. Address S. E. WILLIAMS, Wilmington, Cal.

TUTOR LATIN, GERMAN, PUBLIC SCHOOL branches; terms reasonable. 242 S. HILL.

TUTOR COLLEGE PREPARATORY, FRENCH and German. 1049 FLORIDA. 9

MUSICAL INSTRUCTION—

MRS. ROMAINE M. SCHONS—
TEACHER OF PIANO FORTE, FORMERLY OF OBERLIN CONSERVATORY. TERMS REASONABLE. RAPID PROGRESS ASSURED. PUPILS' RECITALS AT STUDIO MONTHLY. STUDIO, 1176 W. 25TH ST. TELEPHONE WEST 311.

GUITAR, MANDOLIN, BANJO, THEORY, latest quick method, enables pupils to play pieces after few weeks' study; special technique; club practice Thursday evening; free; lessons, 50c. MRS. [illegible]RINTON, Studio 222, Hellman Bldg., 223 W. Second.

MRS. ROMAINE E. SCHONS, TEACHER OF PIANO FORTE, FORMERLY OF OBERLIN CONSERVATORY. TERMS REASONABLE. RAPID PROGRESS. PUPILS' RECITALS AT STUDIO MONTHLY. STUDIO, 1176 W. 25TH ST. TEL. WEST 311.

MRS. J. M. JONES, HARP SOLOIST (OF the Royal Academy of Music, London.) Pupils received for harp; engagements accepted. 2469 W. PICO, Los Angeles. Harps for rent.

MISS GRACE ADELE FREEBEY, PIANOFORTE teacher and concert accompanist; rates reasonable. Studio, 1666 GIRARD ST. 'Phone White 4103.

PIANO LESSONS IN BECKER METHOD, AT reasonable price. HOME 5354.

ATTORNEYS-AT-LAW—

LAWYERS' ASSOCIATION.
Especial attention given to settlement of estates of deceased persons, forclosures of mortgages, the laws of divorce and maintenance, and criminal defense. All advice free and confidential. LAWYERS' ASSOCIATION, L. M. WHITE, secretary, rooms 14-16 Law Bldg., 125 Temple st. 6

PENSIONS FOR SOLDIERS AND WIDOWS of the Civil, Spanish and Indian wars; remarried widows entitled; vouchers promptly executed; notary public, 25 years' experience. N. T. KIRK, 218 S. Broadway.

ADVICE FREE ON ALL LEGAL MATTERS. Divorce laws a specialty; book free; 20 years' practice in all courts. W. W. HOLCOMB, Atty., 211 W. FIRST ST. Tel. Home 2457.

DYER LAW AND COLLECTION CO. (INC.) Trusten P. Dyer, attorney and notary. Collections made everywhere; no fee without success. 402-03 BRYSON BLK. Tel. Main 1514.

ADVICE FREE—DIVORCE AND PROBATE law specialties; no fee without success. EX-JUDGE COOK, 521 Stimson Block, cor. Third and Spring. Open evenings. Home Tel. 6718.

DAMAGES, DIVORCE AND PROBATE laws; fees and terms reasonable. Call at 316 STIMSON BLDG., N. E. cor. 3d and Spring.

DIVORCE LAWS, QUICK, QUIET; NO FEE without success. Advice free. J. H. SMITH, 122 W. Third st., R. 211. Call 2 to 4 p.m.

J. MARION BROOKS (EX-U. S. ATTORNEY,) Open evenings. 142 S. B'way. Notary. Jas. 7281

PHYSICIANS—

DRS. SMITH & ELLIS, SPECIALISTS FOR women, treat successfully all chronic, nervous and surgical cases of women; first-class sanitarium with graduated nurses; consultation and advice free; 19 years in Los Angeles; can give best reference in the city; hours 9 to 4, 7 to 8; Sundays, 9 to 12. 607½ S. BROADWAY. Home phone 532. Res. 3017.

DR. EADS TREATS ALL FEMALE DISEASES and irregularities, nervous and chronic diseases; specific blood poison in every form; home comforts for patients. 422½ S. Spring st. Phone Home 4180. Grand Pacific Hotel.

DR. SOMERS TREATS SUCCESSFULLY ALL female diseases and irregularities; all nervous and chronic diseases of either sex; 25 years' experience. Tel. John 3886. 213-214 CURRIER BLDG., 212 W. Third st.

LONG AND SUCCESSFUL PRACTICE; EXPERIENCED and competent ladies' specialist; cases guaranteed; strictly reliable. MRS. WOODS, 341 S. Hill st.

MRS. NEWLAND, MIDWIFE, HOME FOR ladies during confinement; diseases of women. 1315 W. SEVENTH ST. Hours 9 to 2.

DR. W. A. BOYD, OFFICE 331½ SPRING st.; residence same. Specialty diseases of women and obstetrics. Home phone 1722.

DR. REBECCA LEE DORSEY, 206-207 STIMSON Block. Women's, children's diseases, and obstetrics. Hours 1 to 4 p.m. Tel. M. 1227.

YERBA LIP-TUS — NEVER DISAPPOINTS. YERBA LIP-TUS — Always makes friends. YERBA LIP-TUS—Cures nasal catarrh. 6

YERBA LIP-TUS—AFFORDS PROMPT RELIEF. YERBAB LIP-TUS—Causes happiness YERBA LIP-TUS—Cures nose discharge. 6

DR. UNGER, CANCER, TUMORS, STRICTURE, both sexes; no knife. 106½ S. B'DWAY.

DR W. E. PRITCHARD, 500½ S. BROADWAY, res. The Minnewaska. Home1 337.

DR. TAYLOR, FEMALE SPECIALIST AND obstetrics. 108½ W. THIRD ST.

DR. GARRISON, CANCER AND MALIGNANT diseases. 453½ S. SPRING.

JULIAN MACRAE, INTIMATE, 940½ SOUTH Flower. Home 4004.

DENTISTS—
And Dental Rooms.

SCHIFFMAN DENTAL CO.—
107 N. Spring. Painless extracting, filling, crown and bridge work, flexible rubber plates. Pure gold fillings, 75c up; all other fillings, 50c up; cleaning teeth, 50c up; 22-carat gold crowns and bridge work, $2.00 up; partial plates, $2 up; full sets, $2 up. Open evenings and Sunday forenoons.

NURSES—

A GRADUATE NURSE OF EXPERIENCE, who is a good sailor, is willing to travel; best of references as to character and ability. Address G. S. K., 1708 S. GRAND AVE., Los Angeles.

TWO NURSES WITH NEWLY FURNISHED pleasant home would like a few confinement cases; best medical references; price $15 per week. MRS. BOUCHER, 1815 South Union ave. Telephone Grand 181.

A PLEASANT PRIVATE HOME GIVEN TO convalescents or ladies before and after confinement; reference by the best doctors in the city. Apply 114 N. BEAUDRY AVE. Tel. Home 5094. 6

WANTED — TWO COMPETENT NURSES with pleasant, quiet home, want few cases during confinement, best medical references. 1815 S. UNION AVE. 6

WANTED—POSITION AS NURSE FOR A child or invalid; good wages required and best of references given. Call at 321 N. BROADWAY, City. 6

TRAINED NURSE WILL CARE FOR INVALIDS, feeble minded elderly persons in her own home. Address NURSE, 804 W. 11th st. 6

YERBA LIP-TUS — THE CATARRH DESTROYER. YERBA LIP-TUS—Saves doctor's bills. YERBA LIP-TUS—Cures stomach pains. 6

PROFESSIONAL MALE NURSE IS AT liberty to fill engagement at once. Address K, box 71, TIMES OFFICE. 6

GOVERNMENT LAND—

Come and join some good American people in a new colony; you can take up government land under the desert act; women have the rights as men. Don't neglect this chance. Call or write to IRISH & CHANDLER, 119½ S. Spring st.

BATHS—
Vapor, Electrical and [illegible]

IF HEALTH IS WEALTH, THEN WHY [illegible] combine the two when you can [illegible] the Alessandro electric parlors, [illegible] way, where they make a specialty [illegible] ing rheumatism, neuralgia, nervous [illegible] all stomach troubles; these [illegible] in the State, under management [illegible] graduate masseuse with three [illegible] a.m. to 11 p.m.; no waiting.

BE SURE
YOU'RE RIGHT
THEN GO AHEAD.
SALT GLOW [illegible]
VAPOR, TUB, [illegible]
MASSAGE, ELECTRICITY [illegible]
PALATIAL BATHS.
445½ S. SPRING.

THE BURT HOME CO. [illegible] rater under the State laws, and [illegible] 225½ and 229 W. First st.; have [illegible] well-trained operators [illegible] tric [illegible] fied [illegible] 6 years; no charges will be made [illegible] $1, or 6 for $5, and satisfaction [illegible] MRS. BURT, General Manager. [illegible]

ORIENTAL MASSAGE BATHS, [illegible] new management, vapor, coconut oil [illegible] sage, alcohol rub and chiropody [illegible] for rheumatism, colds and neuralgia [illegible] refreshing bath, try us. 234 S. BROADWAY [illegible] rooms 7 and 3. [illegible]

AT NEW YORK TURKISH BATHS [illegible] will get a $1.50 treatment for a dollar [illegible] mention this advertisement. 349 S. [illegible] Ladies, 9-6, and Tuesday and Saturday [illegible] ings. Gents' department open night and [illegible]

SULPHUR, VAPOR, ELECTRIC AND [illegible] baths, massage and chiropody. [illegible] SPRING ST., parlor 4. Home [illegible]

SULPHYDROL TREATMENT FOR [illegible] born skin disease, vapor and shower [illegible] at the HYGIENE BATHS, 221 W. FIRST [illegible]

FOR GOOD TUB OR VAPOR BATH [illegible] massage go to 725½ S. GRAND AVE., [illegible] 4 and 5. No signs. Open every day. [illegible]

321 S. HILL, ROOM 9. VAPOR AND [illegible] baths, massage, for colds, rheumatism [illegible] ousness. No signs. Open every day. [illegible]

FOR LADIES ONLY, ELECTRIC [illegible] tub baths, with massage; new and [illegible] rooms. 1215 W. SEVENTH ST. [illegible]

MASSAGE AND ELECTRICITY BY [illegible] rienced masseuse, late of Hot Springs, [illegible] at 940 S. HILL.

SANATIVE ELECTRIC BATHS [illegible] neat rooms; good operators. 229½ S. [illegible]

NEW YORK MASSAGE PARLORS, [illegible] 403½ S. SPRING. Hours 10 a.m. to [illegible]

RATE FOR ADS. UNDER THIS HEADING, 10c per line; minimum charge, 30c.

DRESSMAKING—

OLD EXPERIENCED FUR REPAIRER [illegible] dressmaker goes out by day, either [illegible] dressmaking or altering and repairing [illegible] furs. Terms reasonable; references [illegible] (write) MRS. EMILY D. BOTON, [illegible] Main st. City.

LADIES, WE MAKE YOU A BEAUTIFUL tailored coat suit for $8; silk waists [illegible] fancy waists, $2.50; experienced [illegible] MRS. ROGERS, 453½ S. Spring. 'Phone [illegible]

FASHIONABLE DRESSMAKING, FIT [illegible] dies tailoring, evening gowns and [illegible] also plain and fancy shirt waists, [illegible] at reasonable prices. 520 TEMPLE ST. [illegible] No. 1.

MISS M'NULTY, MRS. B. MICHEL, [illegible] uate cutter of Paris, have opened [illegible] and American dressmaking parlors [illegible] BROADWAY, rooms 100-101, second [illegible]

MRS. DE FREZ, 211 W. FOURTH ST. [illegible] rooms 110-112; first class [illegible] tailored gowns; coats a specialty; [illegible] selected and designed; prices moderate.

DRESSMAKING BY THE DAY OR [illegible] home; first-class work; cutting and [illegible] MISS MCDONALD, Room 11, [illegible] Home phone [illegible]

DRESSMAKING AT HOME OR BY [illegible] references; all kinds of handsome [illegible] solicited; terms reasonable. 534 S. [illegible] GLENCOE.

A GOOD DRESSMAKER DESIRES [illegible] by the day; the best references furnished [illegible] dress MISS IDA E. SIMONS, 404 S. [illegible] st.

WANTED—TO MAKE LADIES' [illegible] made suits, and fashionable dresses, [illegible] cut and fit guaranteed. 1038 W. [illegible]

LADIES' TAILORING AND DRESSMAKING, first-class repairing and cleaning by [illegible] hour. Call at 502 S. HILL ST.

PLAIN DRESSMAKING, WALKING [illegible] and shirt waists, a specialty; prices reasonable. 1235 S. HILL ST.

FIRST-CLASS TAILOR GOWNS [illegible] kinds of dressmaking, at 949 HILL [illegible] half price.

DRESSMAKING BY THE DAY, $ [illegible] day. E. M. SMITH, 432 N. Fair Oaks [illegible] Pasadena.

FIRST-CLASS EASTERN DRESSMAKER wants employment by the day. [illegible] ST.

LADIES' TAILORED SKIRTS AND [illegible] dressmaking, reasonable. 1027 S. [illegible]

LADIES' SUITS $8; SILK SHIRT W[illegible] $3; tailor-made skirts, $2. [illegible]

WANTED — DRESSMAKING AT THE [illegible] TRAL AVE. 'Phone 15c. 7806.

WANTED—DRESSMAKING AT 192 [illegible] IVE. Phone black 4773.

TYPEWRITERS—

TYPEWRITERS—
Do you want to buy a typewriter? [illegible] it will pay you to investigate our [illegible] typewriters of all makes and prices [illegible] can save you money this week on [illegible] lowing machines:
No. 6 Remington, factory number [illegible] 111,000, $75.
No. 7 Remington, $50.
No. 7 Remington, used 2 months [illegible]
No. 5 Blickensderfer, $25.
No. 7 Blickensderfer, $35.
No. 4 Jewett, new, $75.
No. 4 Yost, $35.
No. 1 Chicago, very little [illegible]
No. 5 Remington, $30.
No. 2 Smith Premier, $32.50.
No. 1 Smith Premier, $65.
No. 3 Munson, $25.
No. 2 Bar Lock, $25.
No. 6 Remington, $60.
No. 2 Caligraph, $10.
We carry a complete line of [illegible] reasonable price. If you intend [illegible] machine, call on us. Our rates [illegible] $4 per month, with privilege of [illegible] an estimate on your repairs. [illegible] receive prompt attention. [illegible] EXCHANGE, 212 Wilcox Bldg. [illegible] James 1341.

REMINGTON STANDARD TYPEWRITER, Light Touch, Beautiful work, Great [illegible] cipal in construction. Used [illegible] used in the schools of Southern [illegible] REMINGTON TYPEWRITERS [illegible] REMINGTON TYPEWRITERS [illegible] REMINGTON TYPEWRITERS [illegible] by Expert adjusters of local [illegible] Estimates furnished on request. [illegible] sonable. Our line of Desks, [illegible] the highest grade and complete [illegible] Stenographers furnished. Our [illegible] Department will look after your [illegible] out of charge.
Supplies Paragon Ribbons, [illegible] Best grade of everything.
'Phones Main 175. Home 712. [illegible]
Send for new catalogue.
REMINGTON TYPEWRITER [illegible]
[illegible] Los Angeles, Cal.

THE "SMITH PREMIER" [illegible] most popular, reliable, durable [illegible] cal, and simple. Ribbons for [illegible] supplies for all makes of [illegible] REPAIR and EXCHANGE; [illegible] a complete line of typewriter [illegible] supplies. We make a specialty of [illegible] accommodation. DURPHY & [illegible] agents, 121 S. Broadway, Los [illegible] J. F. STRAYER, Mgr. Telephone [illegible] Main 1969, Home 4311.

CHRISTMAS IS COMING [illegible] family or friend something [illegible] ful as well as a pleasure; [illegible] "the only practical typewriter [illegible] new, at the low price of [illegible] on the same machine; [illegible] chine free; simple, compact [illegible] Agency, 200 N. LOS ANGELES [illegible] 'phones 58.

"THE CHICAGO," PRICE [illegible] standard keyboard, visible [illegible] turn to the desk; the [illegible] market; fully guaranteed [illegible] to meet all the requirements [illegible] any office. TYPEWRITER [illegible] Wilcox Bldg. 'Phone [illegible] Agents.

FOR SALE—A BRAND NEW [illegible] writer, Blick, in leather [illegible] pounds. The most perfect [illegible] eling man. Address [illegible] M, box 5, TIMES OFFICE.

BEST TYPEWRITER RIBBON [illegible] market, 50c each; Carbon [illegible] rented, sold, repaired [illegible] MOND AGENCY, 227 W. First [illegible]

FOR SALE—TYPEWRITERS, bought and sold and [illegible] TYPEWRITER EXCHANGE [illegible]

FOR SALE—AN UNDERWOOD [illegible] er in good condition [illegible] o'clock. 213 HENNE BLDG.

FOR SALE—SMITH PREMIER [illegible] ton No. 7, cheap. 209 [illegible] room 11.

FOR SALE—A SERVICEABLE [illegible] er at a bargain. Address [illegible] OFFICE.

COLUMBIA BAR-LOCK [illegible] writer; used for about [illegible]

FOR SALE—NO. 6 REMINGTON [illegible] lent condition, cheap. 205 [illegible]

Liners.

PATENTS—
And Patent Agents.

PATENTS — WE FURNISH OUR CLIENTS with copies of all correspondence had in their cases (except foreign;) we also furnish [illegible] copies [illegible] and specifications; retain this for future reference. TOWNSEND BROS., rooms 430-431-432-433 Bradbury Bldg.

ST. JOHN DAY, HAVING ACQUIRED THE entire business of Day & Day, patent attorneys, has temporarily removed his offices to HOTEL PORTSMOUTH, Hill st. near Fifth. Hours 10 a.m. to 4:30 p.m. Both 'phones.

PIONEER PATENT AGENCY—20 YEARS IN Downey Block. New 82-page book of Patents free. HAZARD & HARPHAM.

JAMES R. ROGERS, EX-EXAMINER, U. S. Patent Office. Patents. Room 336, Byrne Bldg.

STORAGE—

THE L. A. VAN, TRUCK AND STORAGE Co., move, pack, store, and ship household goods and pianos at reduced rates. Can save you money on shipping your household goods and places East and West and North and South. Prompt and careful attention given to all orders.
OFFICE 512 S. BROADWAY,
'Phones Home 294, South 87,
R. H. Dunston, Prop.

HOUSEHOLD GOODS STORED, PACKED and moved. Our storage house is the best in the city; separate iron rooms, or open as you may prefer; our vans are the best; our help is courteous at all times. We guarantee satisfaction. We also ship household goods both East and West at greatly reduced rates. THE CONTINENTAL FREIGHT CO., 226 W [illegible] st. Tel. Home 1717; Sunset Main 1279.

TO LET—SEE BEEKIN'S VAN & STORAGE CO. for moving, packing and storing household goods. We can ship your goods to or from the East and North at greatly reduced rates in our own cars. Write or call on us. 244 S. BROADWAY.

OIL PROPERTY—
Miscellaneous.

FOR SALE—
20 acre choice oil land in Newhall district, surrounded by producing wells, at bargain.
Also 1000 or 5000 acres in oil land in the famous Uinta county, Wyoming, at a great bargain, if you come quick.
200 acres choice yellow pine timber, near railroad in Oregon, $5 per acre.
THE WASHBURN INVESTMENT CO.,
307 S. Broadway.

OIL LANDS FOR LEASE: THE S.W. ¼ OF the S.E. ¼, section 22, township 2, south, of range 11 west, S.B.M., in the heart of the Whittier oil field. For terms and further particulars address until January 1, 1903, WILLIAM E. SAVAGE, Bella Vista Hotel, No. 22 Pine st., San Francisco, Cal.

TO LOCATE THE UNDERGROUND OIL and water channels on your place, tell you their width, the distance to and through them. S. B. DEACON, 503 W. 27th st., L. A. 6

FOR SALE—
BOILED LINSEED OIL, 44C.; 60 BBLS. [illegible] DUNCAN, 445 WILCOX BLDG. 6

FOR SALE—TWO WELLS, PAYING $100 PER month net; party going East; will sell for [illegible] cash, or exchange for property. ADAMS, 610 Grant Blk. 6

FOR SALE—A STANDARD DRILLING RIG complete and all sizes of oil well casing very cheap; all sizes pipe lines. BERRY, 20 Douglas Bldg. 6

FOR SALE—OIL WELL CASING, PIPE, tubes, sand pump, elevators, etc., cheap for cash at 729 San Fernando. CALIFORNIA WRECKING CO.

FOR SALE—$100 FEET FIRST-CLASS SECond-hand casing. 1322 E. 14TH. 6

MACHINERY—
And Mechanical Arts.

[illegible] CO., 1720 SAN FERNANDO, Green 1191; installs electric plants; printing offices a specialty; buys and sells new and second-hand motors.

FULTON ENGINE WORKS — FOUNDERS and machinists. Cor. Chavez and Ash sts.

MODELS—
And Modelmakers.

MODEL MAKING AND EXPERIMENTAL machinery. Goldman Mfg Co., 1908 S. Main.

MEDICAL.
Miscellaneous.

[illegible] OF PRUNES, KING OF LAXatives. Better than pills. All druggists.

BOILERS—

L. A. BOILER WORKS, MFRS. OF BOILers and tanks; special attention given to repair work. 119 REDONDO ST. Tel. Main 2257.

TOO LATE TO CLASSIFY.

FOR SALE—LOTS
"See DAY about it." 234 Bryson Bldg.
$[illegible]—A fine corner, West Temple street, [illegible] with alley, lays nice and high above the street, Northeast front.
$[illegible]—For a choice lot, 50x160, West 4th street, between Bixel and Lucas streets, south front.
$[illegible]—Figueroa street, just north of Washington, [illegible], to 20 foot alley, fine for [illegible] price good for this week.
$[illegible]—East 25th, West of San Pedro. 50x[illegible] North front. 6

FOR EXCHANGE — $25,000 RESIDENCE and beautiful grounds for part country property, balance mortgage or cash. 423 STIMSON BLOCK. Home 'phone 6491. 6

FOR EXCHANGE—22 AC[RES] [illegible] and Roscoe, $1500. What have you? [illegible] STIMSON. Home 6491. 6

FOR SALE—$250 WILL BUY TWO LOTS ON [illegible] street, south of Temple, if taken [illegible] Tuesday. CALDWELL & MERWIN, 703 [illegible] Bldg. 6

NEW OPERA ORGZANIATION.

"Priscilla" closed its three days' engagement at the Mason Operahouse last evening, and as a result of this amateur opera, a stock opera organization will probably be formed in Los Angeles soon. F. Waller Seager, as director, has proved himself not only a capable stage director, but a clever organizer as well, and will probably be in charge of any effort which may be undertaken along this line. There are a number of capable singers for principal parts, and, as has just been shown, a multitude of exquisitely pretty girls for the chorus. If there is a manager who will risk the venture, the public will welcome it.

HOWARD-THOMPSON.

Miss Harriet J. Thompson was married at [illegible] o'clock last night to Edmund [illegible]ard at the home of Mr. and Mrs. [illegible] Weidner, No. 729 Bonnie [illegible]. Rev. J. K. Jones officiated. The bride wore a white crepe [illegible] a heavy lace collar, and a [illegible] of white with plumes. The [illegible] prettily decorated in white [illegible] and ferns. Mr. and Mrs. [illegible] left for the North immediately after the ceremony to be gone until December [illegible], when they will be at home at No. [illegible] West Second street. Mr. [illegible]ard is connected with the Sun [illegible] Company.

CHARGES AGAINST HORTON.

Patrolman Horton, who was suspended by Capt. Auble Wednesday for infraction of the rules of the department, will be tried Tuesday before the Board of Police Commissioners. It is understood that there are several counts against him in the charges, but the only one as yet made public is that he used abusive language against certain other members of the department, whom he thought were spying upon him, it having come to the knowledge of the captain that he was not conducting himself properly while on duty.

Mexican Opals.

[illegible] Beautiful stones. This collection [illegible] choicest ever brought to this country. [illegible] today. Campbell Curio Co., 329 S. [illegible]

[illegible] Monkey Fur Slippers $1 to $3. [illegible] to eastern friends. Campbell Curio Co., [illegible] Spring.

[illegible] BROS. sell fine cottages.

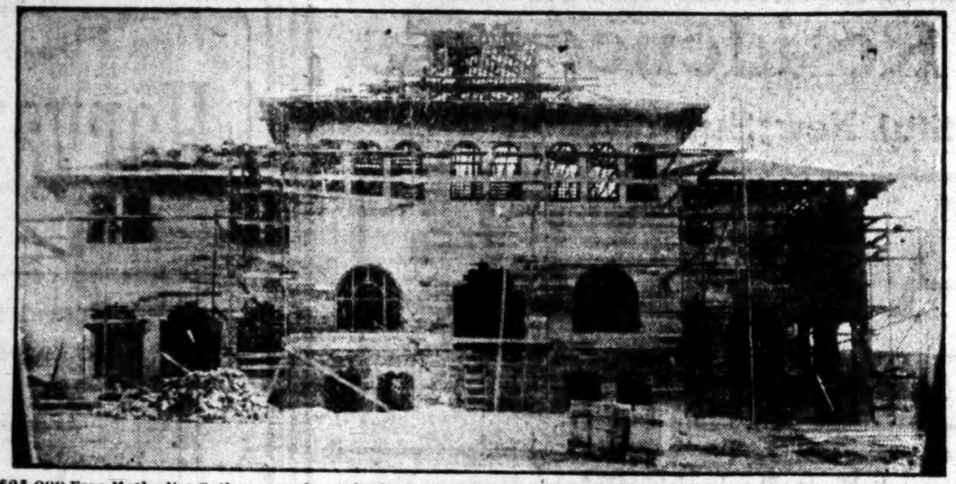

$25,000 Free Methodist College now being built on that part of the Pasadena Villa Tract sold by us to Ralph Rogers

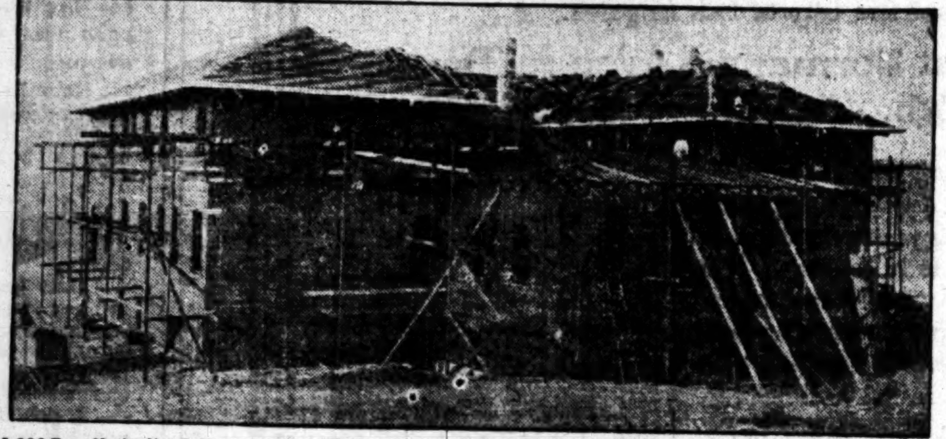

$25,000 Free Methodist College now being built on that part of the Pasadena Villa Tract sold by us to Ralph Rogers

On JAN. Ist, Price of Lots will be Advanced to $90

Sixteen residences and a $25,000 Methodist College are being built on that part of the Pasadena Villa Tract sold by us to Ralph Rogers, and six residences on the south side, making a total of 23 buildings since last January. Remember, when we started the sale of the Pasadena Villa Tract people had to ride in vehicles from Eastlake Park and then in flatcars; but now the passengers sit in luxurious cars, on plush-covered seats, as the cars rush with lightning speed over the three electric railways which now run through the Pasadena Villa Tract. PLENTY OF PURE, SOFT WATER, FERTILE SOIL, FINE CLIMATE.

THE PASADENA VILLA TRACT

Has a Better Car Service than Any Other Suburb of Los Angeles, and with the Building of the Great Four-Track System it will be Simply Superb. Three Electric Car Lines Now Running Through, and Two More soon will, cars often running One Minute Apart.

The New Pasadena Short Line, the Monrovia and Alhambra Electric Railways now run from our tract to the BUSINESS CENTER OF LOS ANGELES IN ONLY 15 MINUTES. Such rapid transit is bound to make our quarter-acre villa lots soon sell for over $300.

H. E. Huntington is entitled to the hearty co-operation of every public citizen in his great enterprise of building a network of electric railways to all points in Southern California. Now is the time to buy lots in the coming suburb of Los Angeles—THE PASADENA VILLA TRACT.

Twenty-five years ago Pasadena was a sheep pasture. What a grand transformation has been wrought. It is today the finest all-year-round residence section in the world. A similar change will take place at the Pasadena Villa Tract, which is three miles nearer Los Angeles' business center. It is as bound to occur as the sun will rise tomorrow. The entire region between Pasadena and Los Angeles is bound to build up into a solid city.

ONLY $70 PER LOT—$4 Down and $4 per Month—We Guarantee 25 Per Cent Increase

For $4 down and $4 per month until paid for we will sell a regular PASADENA VILLA TRACT LOT, full size, 50x150, facing on 50-foot avenue, subject to the following guarantee from us: If at the expiration of one year from purchase, this $70 lot is not worth $87.50—or 25 per cent. increase—based on the price at which our corps of salesmen will then be selling similar lots, we will refund all of the money paid us, with 6 per cent. interest additional. If the purchaser should die at any time before payments have been completed, we will give to his heirs a deed of the lot without further cost. If he should lose employment, or be sick, he will not forfeit the land.

H. E. HUNTINGTON bought twenty-two lots in the Pasadena Villa Tract for $15,534.87.

RALPH ROGERS paid us $17,912.25 for his purchase in our 891 acres of the Pasadena Villa Tract, and thereon the first building of the Free Methodist College, to cost $25,000, is now being built.

BAIRD BROTHERS, the well-known commission merchants of Los Angeles, who bought 72 lots in the Pasadena Villa Tract, have commenced the building of several residences thereon.

Among our purchasers are the following leading citizens: H. E. Huntington, Vice-President of the Southern Pacific R. R. Co.; L. T. Garnsey, President of the Los Angeles and Redondo Ry. Co.; W. H. Carlson, ex-U. S. Special Commissioner of Railroads of Cuba; Baird Bros., wholesale commission merchants; J. G. Estudillo, ex-State Treasurer of California; F. H. Dixon, ex-State Harbor Commissioner; Dr. William Dodge, Dr. J. E. Cowles and others. For Further Information, Maps, Etc., Address:

CARLSON INVESTMENT CO. 114a S. BROADWAY Los Angeles, Cal.

SOROSIS SHOES For Boys and Girls SOROSIS SHOES

To the many mothers who have worn Sorosis with comfort and pleasure, who have long desired that their children should participate in the same foot satisfaction, we are glad to announce that at last we have produced a line of Juvenile Shoes for their Boys and Girls entitled to rank with our famous Women's Sorosis.

A. J. Witherell
with
Crandall & Lane
327-329 S. BROADWAY.

New York Jeweler

Our stock is more complete than ever . . . . .

Diamonds, Watches, Jewelry, Silverware, Hand-painted China.

Joh. von Breton
Phone 2743 350 S. Broadway

The Dr. Wong Co.
And Chinese Herbs.

INVESTIGATE our past twenty years in city; learn what our medicine has done for the sick. Herbs and medicine for sale. Best of reference to responsible people. Sanitarium and office.

713 SOUTH MAIN STREET.

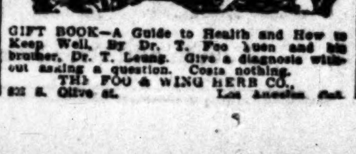

GIFT BOOK—A Guide to Health and How to Keep Well, By Dr. T. Foo Yuen and his brother, Dr. T. Leung. Give a diagnosis without asking a question. Costs nothing.
THE FOO & WING HERB CO.,
[illegible] S. Olive st. Los Angeles, Cal.

The bottle of whisky that you have in the house for medicinal use should be pure and bought of a firm in which you have perfect confidence. You make no mistake when you use our liquors.

Goodrich "A" Whisky
AGED IN THE WOOD
Ten years old, full quart bottle $1.00

Old Oscar Pepper Whisky
Full quart bottle 75c

Our Rock and Rye
Is excellent for colds and coughs
60c, $1.00 and $1.25 bottle

Phones Main 332 — Home Pri. Ex. 16

.....Free City Delivery.....

So. Cal. Wine Co.
220 West Fourth Street

2000 Christmas Presents Free To Everyone.

Commencing Monday, Dec. 7th, and continuing until 2000 presents are given to 2000 of our customers—all purchasers from $1 up of our carefully selected Japanese Art Goods, Curios, Tea Sets, Vases, Purses, Screens, Kimonos, Handkerchiefs, Silk Embroidery, Baskets, Satsuma Ware, Cloisonne Ware and all ornamental and useful articles—all newly imported goods—will receive a beautiful and carefully selected Christmas present. The presents are now on exhibition at our stores.

THE TSURU CO.,
428 South Spring Street.

Come to see this display.

SAVE THIS.
The TSURU CO., 428 South Spring Street, will give away 2000 Christmas Presents to customers, commencing Monday, December 7. Remember the date.

Xmas Gifts and Favors

Which will never lose their value in the eyes of the recipient. Call and examine our selected line of—

Diamonds, Rings, Fobs, Link Buttons, Brooches, Scarf Pins, and Novelties
—IN JEWELRY—

Many new designs of our own manufacture. Stock new and fresh, and you are guaranteed a large saving on any purchase you make.

E. GERSON, 118 North Spring

Catarrh of Stomach and Bowels Cured

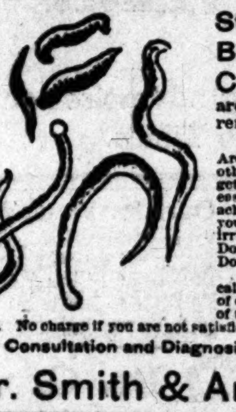

Stomach and Bowel Troubles, Convulsions, Tape Worms, Stomach, Intestinal, Thread Worms and all other parasites which infest the human body, which are the cause of so many Chronic Troubles, can be removed without inconvenience of fasting.

Passing of Mucus is an Important Symptom.

Are there times when you have a ravenous appetite, and other times when the thought of food is revolting? Do you get dizzy? Is your mind dull? Is your memory poor? Are you easily dazed? Do your limbs get numb? Do you have headache? Are you easily excited? Do your temples throb? Do your hands tremble? Does your heart flutter? Are you easily irritated? Are you always anxious? Do your muscles twitch? Do you suffer from sleeplessness? Are you easily frightened? Does sleep not refresh you? Do you suffer from neuralgia?

In the past six months we have cured over 500 cases of so-called stomach trouble, and have absolutely cured eight cases of epilepsy. We diagnose and tell you whether you have any of these parasites or not. All charges for treatment are moderate. No charge if you are not satisfied.

Consultation and Diagnosis Free. Hours 9 a. m. to 12; 1 to 4 p. m.

Dr. Smith & Arnold, 202½ S. Broadway, Rooms 220-21. Los Angeles.

LINOLEUM.

Large stock—55c per yd.
T. BILLINGTON CO.,
314 South Broadway.

$2,500
to be given away to Wearers of

Radcliffe $2.50 Shoes for Women

149 Prizes to be Awarded as Follows:

Capital Prize,	$500.00	5 prizes,	$50.00	each
One prize,	300.00	10 "	25.00	"
" "	200.00	50 "	10.00	"
" "	100.00	80 "	5.00	"

These prizes will be given to those ladies making the nearest estimate to the number of Kid Skins used by THE RADCLIFFE SHOE Co., in the manufacture of their celebrated shoes from December 1, 1903 to June 1, 1904. (In the same time the previous year [illegible] skins were used.) The one making the nearest estimate to be given the capital prize, and so on. Should more than one person make the same estimate then the prize to which they are entitled shall be divided equally between them.

In order to compete for these prizes it will be necessary to buy a pair of RADCLIFFE SHOES and fill in your estimate on an addressed card which the dealer selling the shoes will hand you. Place one-cent stamp on card and mail as addressed.

For every pair of RADCLIFFE SHOES bought you get the *best shoe value*, and are entitled to one estimate. Competition open from December 1, 1903 to June 1, 1904; prizes will be paid July 1st.

Names of winners will be published in magazines coming out in August, 1904.

RADCLIFFE SHOES have achieved their great reputation because of their flexibility, the support they give the feet, their style, fit and wearing qualities.

THE RADCLIFFE SHOE CO.
Dept. 42 Boston, Mass

Shrader's Shoe Store
402 S. Broadway.

APPEAL

BROKEN WHEELS

When your wheel is wrong bring it to us. We do expert repairing, our men are all experienced. No uncertainties, no tampering. Your wheel will be as good as new so far as it is possible to make it if you bring it here.

LOWEST PRICES GUARANTEED

THE APPEAL
SPORTING GOODS STORE
435 SO. SPRING STREET.

Rambler

TOURING CARS $750

The regular price is $850—a saving of $100. Special for a few days only.

W. K. COWAN 830-832-834 S. BROADWAY.
SALES STORAGE REPAIRS

Riverside Loma Linda Redlands
Via
"Inside Track"

Special Train every morning. Two hours and thirty minutes at Riverside, two hours at Redlands, returning via COVINA early in the evening

A trip though the Orange Groves.

Pullman Parlor Car all the way.

Southern Pacific

Take a Vial—Dr. DeFord's little arsenals of life and health.

DR. DeFORD'S
CONSTIPATION CURE

Not a laxative that moves your bowels today and leaves you worse tomorrow. It cures permanently.

Consultation free, personal or by mail. Office 428 W Sixth St., Los Angeles. Dr. DeFord's Remedies for sale at all drug stores.

KEEP some at home You don't know when you will need them.

SUFFERED HORRIBLY AT SHAFT'S BOTTOM.

RANDSBURG MAN'S TERRIBLE PLIGHT AFTER FALL.

Lay Three Days and Nights With Broken Leg, Without Food, Water or Covering and With Temperature Close to Freezing Point.

[SPECIAL CORRESPONDENCE OF THE TIMES.]

BAKERSFIELD, Dec. 5.—Three days in the bottom of a shaft with a leg crushed and without food, water or covering, and with the temperature well down toward the freezing point, was the experience of Tim Casey, late of Randsburg, but now confined in the County Hospital with one leg amputated.

It was three days after Thanksgiving that passers-by on the road between Johannesburg and Randsburg were attracted to the mouth of a deserted shaft by cries, and the injured man was discovered at the bottom in a horribly crippled condition. The story told by Casey is one of horror, and, if true, shows that a desperate crime was committed in the lonely hills that look down on the camp of Randsburg.

According to his tale, he ad started from Johannesburg to Randsburg, and when he was near the summit he was attacked by unknown parties, who seized him, carried him bodily to the mouth of the shaft and hurled him to the bottom, a distance of fifty feet. The shock rendered the man unconscious and he lay for hours in that condition at the bottom of the shaft.

With the return of his senses he found it impossible to move on account of his broken leg. For three days and nights he was in that pitiful condition, and so desperate did he become, according to his story, that he made several efforts to climb up the shaft far enough so that he might fall back and break his neck, thus putting an end to his sufferings. When he was brought to the hospital his leg was found to be in such condition that amputation was necessary and the operation was performed by County Physician Shafer. The injured man is getting along well and his recovery is probable.

Casey's story does not receive full credence. So far as is known he is a man without any enemies, and apparently no possible motive can be ascribed for the commission of such a crime. His coat and hat were found at the mouth of the shaft, and there are many who believe that he received the fall while the worse for liquor. Casey is not a miner.

PERSONAL.

Mrs. Fannie Mitchell, widow of the late Prof. John G. Mitchell, formerly president of the Wilberforce University, O., is in the city for the winter, staying at the home of Mrs. James M. Vena, No. 2848 West Pico street.

Leonard D. Sivyer, a Los Angeles consulting mining engineer, is in Globe, Ariz., on mining business.

C. B. Cones, president of the C. B. Cones & Sons Manufacturing Co., of Indianapolis, is at the Westminster with his family for the winter.

J. Jay Stitt, a business man of New York and an ardent angler, who did some record fishing at Santa Catalina last year, is at the Westminster, on his way to Avalon for the winter.

MARRIAGE LICENSES.

The following marriage licenses were issued from the office of the County Clerk yesterday:

Edward D. Moore, aged 34, a native of New York, and Pearl M. Reed, aged 26, a native of Wisconsin; both residents of Los Angeles.

John Glauzman, aged 35, a native of Switzerland, and Bertha Wilm, aged 37, a native of Prussia; both residents of Los Angeles.

Frank E. Hyde, aged 26, a native of Iowa, and Stella May Riddle, aged 19, a native of Missouri; both residents of Pomona.

Herbert B. Trader, aged 25, a native of Massachusetts, and Lillie Barnes, aged 17, a native of California; both residents of Los Angeles.

William F. Koalman, aged 42, a native of Illinois, and Florence Reed, aged 38, a native of Illinois; both residents of Los Angeles.

Walter C. Prentiss, aged 21, a native of Massachusetts, and Alwilda Jessie Pickering, aged 19, a native of Kansas; both residents of Los Angeles.

William Mulhollon, aged 34, a native of Texas and resident of El Paso, and Gabriella Meunier, aged 23, a native of France and resident of Los Angeles.

Andrew Champion, aged 24, a native of Georgia, and Annie Redding, aged 22, a native of Georgia; both residents of Los Angeles.

Henry H. Purkhiser, aged 22, a native of Illinois, and Anna Moeslein, aged 24, a native of Missouri; both residents of Los Angeles.

Charles G. Limon, aged 39, a native of Texas and resident of Los Angeles, and Hattie S. Hadley, aged 25, a native of Texas and resident of Houston, Tex.

DEATH OF MRS. MOFFATT.

Mrs. Caroline Moffatt, mother of Secretary Charles R. Moffatt, of the detective branch of the police department, and mother-in-law of City Justice Joseph Chambers, died Friday night at the residence of the latter, No. 131 East Thirty-sixth street, after a long illness. Her husband died about six weeks ago.

CORONADO BEACH.

NOTES AND PERSONALS.

[SPECIAL CORRESPONDENCE OF THE TIMES.]

HOTEL DEL CORONADO, Dec. 5.—Dr. A. E. Beeman and son, L. A. Beeman of Cleveland, O., arrived at the hotel yesterday.

Mrs. Artemus Lamb of Clinton, Iowa, is among yesterday's arrivals.

The newcomers in the cottage community include Mr. and Mrs. Perry Grist of East Troy, Wis., Mr. and Mrs. J. W. Carver of Chadron, O.

Mrs. A. E. Babcock has returned from Julian, where she has been at her ranch for a week.

Miss Ellen Grannis has returned from an extended visit to Chicago and Lake Geneva, Wis.

Mrs. R. D. Cross, who enjoys the distinction of having been a schoolmate of Admiral Dewey, is here from Montpelier, Vt.

Mrs. M. A. Farwell of Chicago, has taken apartments at the hotel for a month.

Japanese Cups and Saucers,

Packed and guaranteed against breakage, for your eastern friends. These make beautiful Christmas gifts. Campbell Curio Co., 329 S. Spring.

Mexican Drawn Work, Mailed Postage Free Tomorrow.

Largest assortment in the United States: these make the most attractive Christmas gifts for eastern friends. Campbell Curio Co., 329 S. Spring.

ALTHOUSE BROS., Laughlin Bldg. Houses.

Choice High Class Residence Lots

In S. W. Los Angeles' Beautiful New Sub-division

NORMANDIE

AVENUE TRACT

Said by Those Who Have Seen it to Be the Finest and Most Desirable, Select, Reasonably Priced Private Residence Section of the City of Los Angeles.

This Magnificent Tract is Located at Normandie Avenue, Bounded by Santa Monica Avenue, 44th, 45th and 46th Streets.

ELEGANT LARGE LOTS IN NORMANDIE AVENUE TRACT.
NORMANDIE AVENUE TRACT.
A Beautiful Subdivision
With Building Restrictions
HIGHLY IMPROVED and
Surrounded by Ornamental Trees
RICH, HIGH, SANDY SOIL
COOL, INVIGORATING AIR.
FINE PURE WATER
Four Electric Car Lines
AN IDEAL LOCATION.
FOR FINE HOMES.
LOWEST PRICED
High Class Residence Lots
In S. W. LOS ANGELES.

Its the coming exclusive, select residence district of beautiful southwest Los Angeles. An ideal location for fine homes. It is positively the choicest high-class residence lots in southwest Los Angeles for the price asked. These lots will soon be worth double our selling price. Every modern convenience, water, gas, electric light and telephone. We sold every lot in the tract immediately adjoining this one, in five weeks. Many purchasers of lots are now having plans made for building their homes, and two fine homes are already being erected.

EASY TERMS.
Small Payment Down,
Balance $10 Per Month.
These Fine Lots Will Double In Value within a Year.
Which is ASSURED AS the Site at the Price is Unequaled for Beauty Health and Convenience and as We Propose Making this District By Our Building Restrictions An Exclusive Aristocratic Section For Better Class of Citizens.
We Furn'sh Plans for Your House Free—and Help You OWN YOUR OWN HOME. Your Rent Pays For It.
Take University Car Line, Get off at 46th st. Walk West Two Blocks to NORMANDIE AVENUE.
For Colored Maps, Etc., see

Title Guaranteed .....PRICES..... Easy Terms

$290 To $385

These elegant lots are superior to those in adjoining tracts which sold for $450 and are now held at $550. Certificate of tittle and deed delivered by the

Title Guarantee and Trust Company.

If you are looking for a beautiful homesite, with building restrictions, we have it—All we ask is for you to go and see these fine, large lots—It costs you nothing—We pay your fare—compare their actual value with all others and you will undoubtedly select your homesite at Normandie Avenue Tract, then come to our office and let us talk it over with you.

LOS ANGELES LAND IMPROVEMENT CO.

119 S. Broadway, Los Angeles, Cal.

Munger's Laundry

814-818 South Main Street

Our Ambition

Is, to maintain the same standard of excellence that the Munger plants are noted for in the East.

If we get you for a customer once, we will always have you.

Chicago
St. Louis
Kansas City
Des Moines

BOTH PHONES 1350

"THE DAYLIGHT STORE." Phones—Main or Home 182.

Jacoby Bros.

331-333-335 South Broadway.

See Big Ad.

Don't fail to read our big advertisement in the first Section of the Times.

Lateral Spinal Curvature

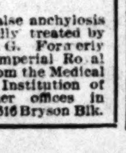

Do not attempt to cure this deformity with braces, or plaster of paris jackets which are sure to undermine health by impairing respiration, digestion, etc.

The ONLY POSITIVE CURE for this grave affliction is ORTHOPEDIC MOVEMENTS. (Lings System) SCIENTIFICALLY ADMINISTRATED. False anchylosis (Stiff Joints) also successfully treated by A.G. SCHLOSSER, M. D. S. G. Formerly Assistant Physician in the Imperial Royal Hospital of Vienna. Late from the Medical Gymnastic Royal Central Institution of Stockholm, Sweden. Former offices in Schloesser Blk., Chicago. 615-616 Bryson Blk.

Cure for Weak Men

VACUUM DEVELOPER quickly restores lost strength, cures varicocele, stricture, prostatic troubles, etc. Write or call for illustrated book, sent plain sealed free. Our physicians cure all diseases of men. Hours 9 to 8; Sunday 9 to 12. Modern Appliance Co., 112 N. Main Street.

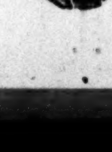

Dr. Gross,

Specialist for Men.

245½ S. SPRING ST.

Hours: 9 to 12, 1 to 5, 7 to 8

Why Many Are Interested in My Methods of Treatment

Because they are reasonable and rational, practical and invariably certain in good results; I do not treat by mail, in this I avoid all guess work. When I treat any condition I must know what for any why. Experience and training of the right kind is absolutely necessary to accomplish quick and permanent results. My examinations are such and so thoroughly conducted that I will know what to do and with my facilities how to do it. This enables me to get at the "Exact Cause" and treat with some certainty of a cure with the most effective treatment. Certainty of a cure is what you want, and this cannot be had by guessing through the mail. My methods are open and above board, and worthy of investigation—to know them is to be convinced of their reliability and true merit. I am able to say these things through the many who have found a cure in my treatment, that have been disappointed at the hands of many. Patients coming to the city are furnished rooms free of charge—and I wait for my fee until you are cured.

Many men are treated for conditions which do not exist. Failure to effect a cure is sure to follow.

X-Ray examinations stop all guessing.

Functional Decline

Termed Weakness by Some

I am positive the direct treatment I employ in this special derangement is the most effective yet known with men whose trouble is due to the condition of the reproductive system. I am safe in saying it is the most satisfactory way of restoring functional power and strength. Many men have treated for this special trouble and have failed to obtain a cure.

Contracted Diseases

My Exact-Cause treatment cures more quickly because it is a direct method coming in actual contact with the affected part. Has your trouble become chronic from improper treatment or by the use of caustic remedies? Has it caused deep-seated inflammation and stricture? My personal treatment insures a speedy and permanent cure.

Varicocele

I cure this condition in 4 to 6 days, and the cure is absolutely permanent. Many men have treated by the ordinary local methods, which only relieve for the time being; caustic, painful remedies are never satisfactory, and the only cure to seek is one that will be lasting. I may refer to many cured cases, and you may satisfy yourself that my treatment is absolutely safe and certain.

Stricture

Men have suffered and have failed to obtain a complete cure of a curable trouble. I positively remove all obstruction from the passage, and restore the membrane to a healthy condition, and in less time than is required by some to give partial relief. I get at the exact spot and remove the cause.

I cure Rectal, Kidney and Bladder Troubles, Piles, Fistula and Blood Diseases, Wasting Conditions and Prostatic Disorders, causing functional derangement. . . . . Scientifically treated, these conditions are curable.

DR. MORTON

Fourth and Broadway. 312 W. Fourth St.

Harvard Heights

A Grand Residence Place.
A Location for Fine Homes.

The Choicest Spot in Los Angeles. See It for Yourself.

We want you to come out and view the hills and Hollywood. We want you to see the fine cement walks, the heavy curb and the graded and gravelled avenues.

Note the location. Surrounded by the finest residence tracts in the city and after you have noted that inspect the many beautiful homes which are to be seen on every hand.

Look at the magnificent Harvard School at one corner of the property and the charming Country Club on another corner.

Only two-story houses costing $3,000 or more can be built in Harvard Heights. No shanties, no business houses; nothing to mar the beauty of your home and lots from $700. $350 cash and the balance in one and two years.

If you are going to build a home do yourself the justice to see the Harvard Heights before you decide on a location; that's all we ask.

Take Pico street cars: get off at HARVARD AVENUE. We have an office on the corner, or call on Mr. Davidson, 149 S. Main St., Los Angeles.

A. N. Davidson,
J. W. Hinton,
Owners.

The Eye That Reads the Soul
And Reveals the Mystery of the Future.

COUNT GABRIEL DIZARA
The Celebrated Anglo-Hindu

....PALMIST AND MEDIUM

Member of the Ancient Order of Occult Scientists, Psychical Research Society of America, and President of the Balfour Institute of Science : : : : :

Grand Master of the Order of the Mystic Plane.

The only man in America who has invaded the sacred retreats of the Lama Pri[illegible] tered the secrets of the Thibetish lamaseries and returned with life and reason. [illegible] tonishing experiments and tests have been closely studied and highly commented [illegible] the greatest scientists of both continents, including members of the society for P[illegible] Research London, England, and the Smithsonian Institute, Washington, D. C.

He comes to Los Angeles to teach the ancient Yogic knowledge of the Far E[illegible] establish a Western branch of his Occult School, and in order to demonstrate the [illegible] ful powers of the Mahatmas in the spirit he will give a full Yogic Life R[illegible] greatly reduced rates for one week only.

These Readings occupy one hour each, and owing to the great strain they are [illegible] mind and nervous system, Dizara can give but seven sittings a day.

Call early so as not to miss this opportunity as many people secure time in adv[illegible]

Are You Unhappy?

Are You Discontented With Your Lot?
Do You Wish an Opportunity to Accomplish Anything?

Prof. Dizara believes that the majority of persons in the world are out of the[illegible] sphere. His theory, which he has often proved, is that if the spirit of a person is [illegible] the plane in which it belongs, a state of harmony ensues which renders the pers[illegible] readily gain health, wealth, happiness and general success.

He claims that all things, both physical and metaphysical, are links in [illegible] chains of correspondence from the atom of earth to the all-powerful Creator, and [illegible] study of these perfect analogies and natural Psychic Laws the purpose of all th[illegible] and the extent of all forces are revealed, and all truths are proven.

He is acknowledged by all to be the greatest Psychic adept on earth, havi[illegible] secrets and disclosed mysteries for people to whom his knowledge was wort[illegible] of dollars, and having brought about desired occurrences and overcome und[illegible] cumstances seemingly impossible.

He delineates the character with wonderful precision, naming the occupatio[illegible] tion in the world in which you would be most successful.

He portrays the powers and weaknesses of the mind and spirit, telling the s[illegible] which you would most likely to go insane, and what heighth in life you could a[illegible] utmost exertion of your reserve soul forces.

Fascinating, Wonderful Strange!

If business affairs worry you; if affairs of the heart or emotions of love interest [illegible] master of Silent Forces can lift your burden and point a way to overcome the[illegible] your cares. Can be consulted upon sickness, lawsuit, investments, estates, mi[illegible] buried treasure, lost or stolen property, if absent friends will return, if you ca[illegible] what you should do to be successful, how to employ your natural talents, read [illegible] from childhood to old age and the grave correctiv, exp'aining instantly eve[illegible] thought, sorrow or fear, until you are startled and mystified.

Oriental Tenets of Mahatma

Having a thorough knowledge of the science peculiar to the people of the Ori[illegible] him to do many wonderful things; to restore lost affections, to cause marriag[illegible] of your choice, to win the affections of one you love, to keep or retain the [illegible] the one that loves you; reunites the separated; removes evil influences out of [illegible] Everything private, sacred and confidential.

$1000 Forfeit

In order to convince the public that I stand alone in my profession and am the [illegible] ent of Hindu Yogic knowledge in America I make the following offer:—I hereby [illegible] give to any Medium or Psychic in America, who can give the reading I do, One T[illegible] Dollars in Gold. (Signed) COUNT GABRIEL DIZARA.

If you have visited incompetent mediums do not consider you have [illegible] powers of the Hindu Yogiz Knowledge.

Dizara Will Tell You Your Own Name,

where you was born, who loves you, who is deceiving you; tell you what you [illegible] out, and explain what steps to take to gain your heart's desire without you [illegible] single word; or in a similar manner give other evidences of his wonderful powers. [illegible] Magnetism and Mediumship developed: Mind Reading, Hypnotism, Mental [illegible] Powers, Magnetic and Psychic Healing, and Palmistry taught.

Hours—10 a.m. to 9 p.m.; Sunday 3 to 9 p.m. Beautiful Reception [illegible] Everything Private and secluded—Second Floor at Head of Stairs.

You do not come in contact with other callers. Time can be engaged by phone HOME 2723.

Count Gabriel Dizara is patronized by kings, princes and the aristocracy of all nations he visits : : : : : :

Call now and take advantage of low rates

PARLORS—THE DELAWARE,
534½ South Broadway.

Permanently Located. Regular $5.00 Reading for $1.00—One W[illegible]

If you cannot call, write, giving name, sex and age, and inclosing one d[illegible] ask more than seven questions.

Real Estate Review. THE REALTY MARKET.

Los Angeles Sunday Times

Part V.—12 Pages. SECOND LINER SHEET.

XXIII[D] YEAR. SUNDAY MORNING, DECEMBER 6, 1903. PRICE 5 CENTS.

"HOUSE AND LOT"—The Times' Weekly Review of Real Estate and Building.

FACT AND COMMENT.

WORK in the building line has been so active in this city during the past three years, and it is [illegible] proceeding at such a rapid pace, [illegible] the possibility of its continuance [illegible] itself upon the consideration of [illegible] who attempt to keep some track [of] the course of development in this lo[ca]lity. In 1901 the increase in building [w]as sufficiently great to be decidedly [gr]atifying. In 1902 it was more so. In [p]ercentages of gain during almost ev[er]y month of that year Los Angeles [led] the Union. In commenting upon [th]is subject about a year ago The [Ti]mes pointed out in this review that [we] could not expect that that high per[cen]tage of gain would be maintained, [bu]t that we did expect that a fairly [goo]d percentage would be kept up, as [we] were convinced that a considerable [per]iod of reasonably active develop[ment] was in store for this city. In 1903 [the] percentage of gain has been, as [was] to have been expected, less than [it w]as in 1902, but not as much less as [was] expected it would be; and the ab[solu]te expenditures authorized have [bee]n not only greater than was ex[pec]ted, but they have been greater in [pro]portion to population than are [show]n in the reports of any other city [in] the United States. If this city shall [app]roximately maintain its record in [this] line during the next twelve months [it w]ill undoubtedly do well. We can[not], of course, expect that it will ex[ceed] the record of the past two years, [nei]ther do we expect any big drop in [bui]lding developments. The outlook for [ve]ry healthy activity in this line is [cer]tainly good.

—o—

[For] Sale Signs.

[The] practice of putting up signs of ["For] Sale" on properties has probably [been] carried to an absurd extent in [near]ly every city of the country that [has] enjoyed a period of several years [of ra]pid and continuous development. [In sev]eral cities ordinances regulating [the m]atter have been enacted. In this [city] the attempt has been made to reg[ulate] the matter by creating a senti[ment] against carrying the custom to [an ex]treme, but comparatively little [has] been accomplished in the way of [check]ing the use of such signs. Some [of the] active agents are now agitating [in favo]r of a city ordinance regulating [the m]atter, and it is certainly to be [hoped] that an ordinance may be pre[pared] that will permit the accomplish[ment] of the end desired without en[croach]ing upon the constitutional [rights] of property owners. If such an [ordinance] can be drawn up, it should [be passed] by the Council. Several of [the agents] who are best supplied with [signs] of the kind described are sa[id to be] heartily in favor of the en[actment] of such an ordinance.

—o—

[Ble]hen Wanting.

[Califo]rnia has shared with Colorado [the fa]vor of Britishers, as a place of [settlement]. Quite a number of British [colo]nies have been formed in this [State], but with scarcely an exception [they] have located north of the Tehach[api], although in Southern California [there] are good sprinklings of our [trans]-Atlantic brethren at Riverside, [Fa]llbrook and at other points. The [Britis]h California colonies, in the flat [and] somewhat forbidding San [Joaqui]n Valley, have not as a rule [been] successful. An ambitious at[tempt] of this kind, made several years [ago ne]ar Bakersfield, proved disastrous [as the] water supply was entirely in[adequate]. Also, as a rule, these Brit[ishers] have been misled by grossly-ex[aggerat]ed statements in regard to the [profits] of horticulture in Cali[fornia]. F. T. Knewing, who, working [in con]junction with a prominent real [estate] firm, recently brought a carload [of Br]itish settlers to Fresno, has se[cured] a thousand acres of land of the [Hemet] Land Company in Riverside [county]. A party of about thirty fam[ilies of] a good class is now being or[ganized] in England, and will be [brought] to Hemet, probably in April. They will make a specialty of [citrus] fruits. Hemet is noted for the [remar]kable freedom of its trees from [frost] and for the exceptionally fine [quality] of its deciduous fruits. It is [only re]cently that shipments of citrus [fruit] have been made on a consider[able sca]le. The oranges raised there [are of fi]ne quality. The main advan[tage pos]sessed by Hemet is, however, [its magn]ificent water supply, from the [great] Hemet reservoir, one of the [largest in] the United States. The com[pany sell]s an inch of water to each [ten acr]es, and extra water may be [had in] almost unlimited quantities, at [the rate] of 10 cents an inch. It is true [that the] thermometer goes up pretty [high in] the Hemet Valley, during the [summer], but the dryness of the atmos[phere pr]events the heat from being op[pressive]. About twenty miles away [is Straw]berry Valley, with its fine tim[ber and ru]nning streams, a mile above [the sea].

—o—

[Vernon] Trees.

[On this pa]ge are pictured two hand[some sha]de trees, one a palm and the [other a m]agnolia. They are in Ver[non, in wh]at is known as the Vernon [Park tract], which is being subdivided [into resi]dence lots. It was until re[cently a] succession of small orchards [and berr]y patches, surrounding tree[shaded] homes. The magnolia tree was [planted] by James Cumston, a southern [man], in the year 1871. It stands five [feet no]rth of the south curb line of [Forty-si]xth street. The palm tree was [planted] by A. C. McKenzie, in 1872. It [is on the] south curb line of Forty-ninth [street]. Residents of Vernon have pre[pared] the following petition to the [City Co]uncil:

["We, the] undersigned property owners in [the Vern]on Park tract, respectfully [represen]t to your honorable body the [followin]g facts:

["There] are on this tract several ex[ceptiona]lly fine ornamental trees, of [great si]ze and beauty, being thirty [years o]r more of age.

["In the] subdividing and grading of [street]s in this tract, two of these [trees, a] magnolia and a palm, are left [in the ro]adway, one on Forty-sixth [and the] other on Forty-ninth street.

["Our at]tention has recently been [called to] the desirability of planting [shade tr]ees in the city and of protect[ing those] that are now growing. [[illegible]] and still can produce anything [in the sh]ape of building improvements nowadays, but not all the money of Rockefeller, joined to the skill of Edison, could produce, inside of a quarter of a century, one of these beautiful trees, that are now threatened with destruction.

"Consequently, your petitioners respectfully request that your honorable body will consent to permit these two trees to remain in the roadway, as has heretofore been done in other cities of Southern California, notably in Pasadena."

There has been much discussion of late in the papers in regard to the desirability of encouraging the planting of shade trees in Los Angeles, and of protecting those that are already planted. This is well, but let us not content ourselves with talking and writing. Here is a chance to do something. The City Council should by all means heed the praper of these petitioners, and by so doing set a good example, that may perhaps be followed in other cases. It would do Los Angeles no harm to have a few shade trees growing a short distance outside the curb, on outlying streets. On the contrary, it would be an interesting and attractive feature.

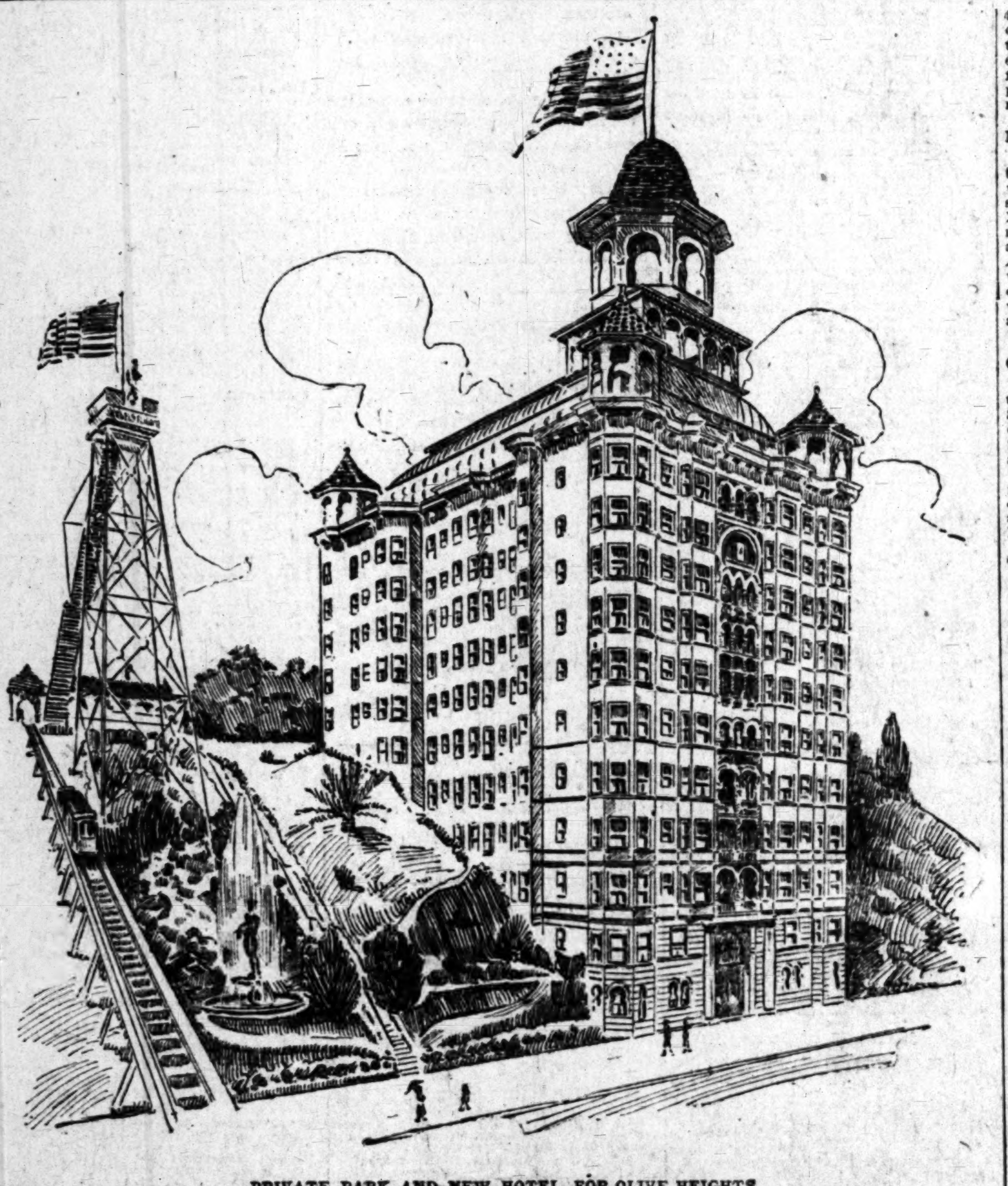

PRIVATE PARK AND NEW HOTEL FOR OLIVE HEIGHTS.

FOR OLIVE HEIGHTS.

PRIVATE PARK AND NEW HOTEL.

Buildings capable of comfortably housing over 10,000 people have been erected in the Olive Heights district since the completion of the inclined railway known as Angels' Flight, December 29, 1901. Most of them are located on the high ground adjoining the termination of the railway on Olive and Third streets. Some of them are in the outer portions of the district lying between First and Fifth, Olive and Hope streets, but carefully-prepared estimates show that since the date mentioned buildings containing an aggregate of 1649 rooms, which are equivalent to 206 eight-story dwellings, have been erected within two and one-half blocks of the point designated.

Upon the completion of the Angels' Flight railway by J. W. Eddy, this portion of the city began experiencing a share of the development now in progress. For years prior to that time very little had been done there in the way of building. That the share of the city's growth which it has since experienced is a goodly one is, of course, not to be questioned. Its growth has been but little if any more rapid, however, than other portions of the city which could be designated, and it may be justly cited as a sample of the progress which favored localities of this city are experiencing.

The average advance in real estate values in this locality during the past two years has been about 100 per cent. In some instances it has gone beyond that figure. Just before the completion of Angels' Flight the lot 45x90 feet on the northeast corner of Olive and Third streets, with small frame building of nominal value, was bought for $5000. Recently the lot alone, the improvements having been removed, was leased for ten years by the Collins Hotel Company at a rate which yields interest at 6 per cent. on a valuation of $25,000.

NEW HOTEL.

The lot referred to was desired by the hotel company to secure additional space for the grounds around the hotel that is soon to be built in this locality. It opens into a park that is to adjoin the hotel on the south, and which will be an attractive feature of the improvements. The erection of this hotel was planned some months ago, but it was held back awaiting action by the City Council upon certain changes proposed in the building ordinances. The ordinance finally adopted necessitated great changes in the plans of the building, but those changes have now been made, and arrangements for the erection of the building have been perfected, and it is now stated that its completion will be pushed forward without unnecessary delay. As first planned, it was to be a frame structure with covering of metal lath and plaster. As now designed the first six stories above Clay street will be of solid brick walls, and above them will be a five-story superstructure of frame construction, with covering of metal lath and plaster, making a total of eleven stories to the top of the roof garden.

A picture of the building, made from the architect's perspective, shows the Clay-street and the Third-street fronts of the house. It will stanr on the northeast corner of Olive and Third streets, be five stories high on Olive street, extend eastward to Clay street and there, as stated, have a height of eleven stories.

The plans are from the office of Architect A. L. Haley, and the building is to be put up under his supervision.

In its architectural style it will be modeled after the mission, with some Spanish renaissance and Moorish details.

While brick will be used for the lower stories, the house will be made by the use of metal lath and cement plaster to appear as a cement-and-plaster structure from the ground to the cornice line. It will have a frontage of 73 feet on Olive street, a similar frontage on Clay street, and a depth of 150 feet. The slope of the ground causes the difference noted in the height of the Olive and the Clay-street fronts.

Over the Clay-street frontage will rise a tower of beautiful architectural design, on the first story of which will be located a full set of chimes. Above these will be an observation tower, with searchlight of powerful rays. The dining-room, 40x80 feet, the kitchen, and a spacious roof garden, will be located on the roof.

The structure will contain its own heating and power plant, which will be of sufficient capacityto generate electricity for running the elevators, lighting the building, and furnishing the power and light required by the Angels' Flight Railway.

The house will have 200 guests' rooms, 100 bath rooms and suitable administrative rooms, and one freight and two passenger elevators will be installed.

The main office will be on Olive street. Its walls will be surmounted by neatly designed arches, with panel bases; and the ceiling will be beamed and ornamented, and illuminated by numerous electric lights. The floors will be of Mosaic tiling, and the general finish of the room will be of the most pleasing character. The entrance will have bent glass windows, marble and Mosaic tiling, and heavy bevel plate glass will surround the main doorways.

The Clay-street entrance will be equally attractive, and near the latter will be placed the elevators.

A billiard-room, bowling alley and other attractive features will be arranged for, and every modern convenience will be provided. Telephones will be placed in each room; hot and cold water be piped to each apartment; a cold storage and ice manufacturing department will be a part of the equipment, and in its general plan and arrangement, the house will be as nearly adapted to modern requirements as a careful study of hotel conditions and a liberal use of means can make it. It will be suitably furnished and operated under the personal management of an experienced hotel manager, and with its location and surroundings it should be made one of the most attractive hotels of this portion of the State. The building complete will cost about $150,000, and its location is such that it will command an excellent view of the city and of the ocean, sixteen miles distant.

A Typographical Error.

"Gee whiz!" exclaimed the reporter, looking over his report of the wedding in the paper, "I'll bet that bridegroom will be sore."

"What's the matter?" asked the snake editor.

"He owns an old family homestead out in the suburbs somewhere, I believe, and he told me to say 'the young couple will reside at the old manse.' The paper's got it 'old man's.'" —[Philadelphia Record.

AMONG REAL ESTATE OWNERS AND DEALERS.

SALES INDICATE FAIR ACTIVITY IN REAL ESTATE.

Speculative Investments Are Not as Numerous as They Might be, but Trading in Residence Properties Throughout City is Quite Brisk.

While the number of speculative investments is small, as compared with the volume of purchases noted, and small also, as compared with the number of such investments usually met with in cities when they are experiencing a growth that is anything like that which this city is now enjoying, still the circumstances surrounding such investments of this class as are noted, indicate continued confidence in the present and future prospects of the city. The proportion of improvements, planned and in progress, on prospective business properties, is large as compared with the number of deals in these properties. The business improvements, moreover, are, as a rule, of a very substantial character and owners seem to be building somewhat for future as well as present uses. Sales of residence properties, in all portions of the city, are active, and many of them are being made at prices which show an advance on former quotations.

—o—

Buys to Build.

Among the purchases noted during the week that are to be followed by substantial improvements is that by which Peter Haack acquired of the German Evangelical Lutheran Church, through the agency of Carl Pauly, 90x155 feet, to a thirty-foot alley, on the east side of Olive street, 165 feet south of Seventh, with a frame church building and a six-room cottage; consideration named, $32,000, cash. The buyer, who is one of the active real estate operators of the city, will have a four-story combination frame and stone apartment building erected on the property. It will contain one hundred and thirty-six rooms, and be of modern design and finish, and it is reported to have been engaged by an experienced hotel man for a term of years from date of completion. The improvements contemplated are estimated to cost about $40,000.

—o—

Broadway Below Eighth.

A sale reported in the latter part of the week by John D. Foster & Co., whereby a lot 40x165 feet, on the west side of Broadway, 165 feet north of Ninth street, with a frame dwelling of nominal value compared with the frontage, is to pass from A. C. Jones to C. A. Sager; consideration named, $31,365, was the culmination of the deal which commenced about six months ago, wherein A. W Rhodes was the grantor and the grantee named was the buyer.

—o—

On North Spring Street.

Among the sales reported through the agency of Schenck, Tatum & Schenck is one whereby the Amestoy estate sold to a local investor 74x142 feet, on the west side of Spring street, about 126 feet south of Temple street, with a two-story brick business building, Nos. 203-211; consideration named, $53,000. Lot faces Market street, and extends through block to New High street.

—o—

On Estrella Avenue.

The real estate records of the week show the transfer from Frederick Colby to James Jordon of lot 43, Park Villa tract, consideration named, $8000. The lot is 50x125 feet, on the west side of Estrella avenue, 150 feet south of Washington street and it is improved with a twenty-two-room two-story frame apartment building.

—o—

Sunset Boulevard.

Charles Stansbury has recommenced work on Sunset Boulevard, and says he expects to have the job finished by the end of March.

—o—

On Spring Below Eighth.

Richard G. Beebe has sold to George W. Stimson, through L. T. Bradford, 50x165 feet, unimproved, on the west side of Spring street, 156 feet south of Eighth street; consideration named, about $45,000. Buyer will probably build.

—o—

Another Subdivision.

The Home Real Estate Company has purchased of A. M. F. McCullough and Mrs. Frances Mackey thirty acres lying between Fortieth street and Vernon avenue, South Park avenue, and San Pedro street, with two frame dwellings, land planted in grain and vines, and fruit and walnut trees; consideration named, $65,000. Buyers will subdivide into about two hundred lots, and put in first-class street improvements under city supervision. The tract is about sixteen minutes' ride from the business center of the city, and two street-car lines pass by the subdivision.

—o—

Second and San Pedro.

T. Max Kuehnrich has purchased of Richard G. Beebe, through L. T. Bradford, 75x180 feet, on the northwest corner of Second and San Pedro streets, with a small brick business building and a ten-room frame dwelling; consideration named, $18,000. Buildings rent for $150 per month.

—o—

Central Avenue Home Tract.

The Central-avenue Home tract lies on Central avenue between Fifty-third street and Slauson avenue. The first portion of the tract containing 217 lots, was placed on the market by the Home Real Estate Company about April 1. The second portion, containing 156 lots, was opened for sale and settlement August 1. Since the first date 312 lots have been reported in these column as sold, at an aggregate price of over $106,000. The street work, consisting of oiled streets, cement curbs and sidewalks, has been completed and accepted by the city. About forty dwellings are now under construction, with many of them nearing completion. The early erection of about twenty others is promised by purchasers. The building restrictions were reasonable and were rigidly enforced. Many purchasers have resold at a profit. One who had paid on contract only $150 is reported to have resold at a profit of $300 in about ninety days from date of purchase. Since the last report in these columns thirty additional unimproved lots are reported sold by the owners of the tract at prices ranging from $350 to $800, and aggregating $14,145. Among the purchasers reported are Lee A. Craighead, Lamanda C. Dimmick, Cyrus Ingersoll, Thomas S. Ballero, $7700; Jennie Young, G. W. and G. S. McColl, Joseph Kluger, Robert Milne, Andrew Milne, Carrie B. McVay, Charles M. Poyser, Laura Bosquist, A. M. Shook, Karl Betchoff and Karl Kullman.

—o—

On Hemlock Near Eighth.

Charles H. Newcombe has purchased of E. J. Dodson, through J. C. Floyd, 40x120 feet, on the east side of Hemlock street, 150 feet north of Eighth street, with a twenty-eight-room two-story frame apartment building; consideration named, $10,000. Building rents for $110 per month.

—o—

Sells and Buys.

Maggie M. Flower has sold to Mrs. Julia Painter, through the Fraternal Real Estate, Loan and Investment Company, 80x125 feet, on the southeast corner of Frazer and Donna Bell streets, with a seven-room frame cottage; consideration named, $6000. The grantor last named buys of J. G. Gardner, through the same company, an unimproved lot, 60x165 feet, on the northwest corner of Adams and Puente streets; consideration named, $2300, and will build a modern residence that will cost about $8000.

—o—

Site for Business Building.

W. H. Clune buys of Mrs. Addie C. Holbrook, through the agencies of Leonard Merrill and James Hanley, 40x115 feet, unimproved, on the north side of Seventh street, fifty-five feet west of Ceres avenue; consideration named, $3500, and is said to intend improving with a business block.

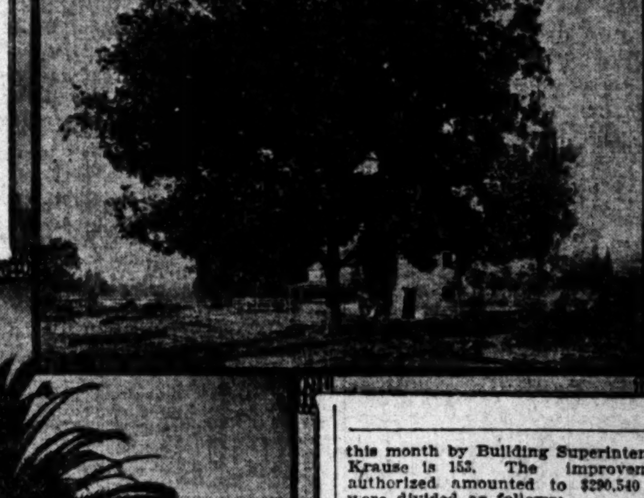

TREES ON VERNON STREETS THAT RESIDENTS ARE TRYING TO SAVE.

DOINGS OF BUILDERS AND ARCHITECTS.

NO SIGNS OF DIMINISHING ACTIVITY ARE DISCERNIBLE.

Buildings Begun and Completed in Various Parts of the City—The New Improvements Planned Include Some Very Handsome Structures.

The number of buildings completed during the week was as follows:

First Ward	12
Second Ward	3
Third Ward	2
Fourth Ward	14
Fifth Ward	15
Sixth Ward	30
Seventh Ward	5
Eighth Ward	1
Ninth Ward	4

Of these seventy-seven were dwellings and nine business buildings.

The number of buildings begun was 120, fourteen of them being business buildings and the remainder dwellings, distributed as follows:

First Ward	6
Second Ward	4
Third Ward	4
Fourth Ward	23
Fifth Ward	24
Sixth Ward	33
Seventh Ward	10
Eighth Ward	5
Ninth Ward	11

Work in the building line shows no signs of growing less active than it has been for some months.

The number of permits issued so far this month by Building Superintendent Krause is 153. The improvements authorized amounted to $290,540 and were divided as follows:

Ward.	No. P'mits.	Valu'ions
First	8	$ 5200
Second	8	4325
Third	4	41,400
Fourth	26	60,415
Fifth	29	45,400
Sixth	43	62,615
Seventh	15	43,285
Eighth	6	13,250
Ninth	14	14,650

—o—

Building Record for a Month.

Last month Building Superintendent Krause issued 649 permits for building improvements, aggregating $1,183,814. They included 542 new buildings, valued at $1,135,344; and 107 additions and removals, valued at $48,470. The improvements authorized included two four-story brick buildings, $70,000; two three-story brick buildings, $23,682; four two-story brick buildings, $34,000; two single-story brick buildings, $4500; one five-story frame building, $100,000; two three-story frame buildings, $39,000; ninety-six two-story frame buildings, $292,614; nineteen story-and-a-half frame buildings, $37,800; 315 single-story frame buildings, $326,700; twenty-one frame flats, $112,808; seventy-one sheds, $10,740; six brick alterations $7450; 101 frame alterations, $41,020; six apartment and tenement buildings, $78,500; one church, $5000. In November, 1902, the number of permits issued was 496; the improvements authorized 1,129,954. In November, 1901, the number of permits was 362; the improvements, $538,004. In November,

(CONTINUED ON SECOND PAGE.)

POINTS AND POINTERS

—DON'T PAY RENT—

The greatest demand for houses the city has ever known will be experienced during the next six months. Shrewd speculators are investing money in new homes as rapidly as possible, preparatory to the inevitable rush. Let me talk to you about your new building. My prices are the same whether for cash or easy terms. Office open till 9 o'clock evenings to accommodate those who cannot call during the day.

C. WEESNER,
Contractor and Builder,
408-9 O. T. Johnson Bldg.,
Fourth and Broadway.

FOR SALE—

—LOTS—LOTS—

On Adair, close to 36th, 40x120, $415 and $425.

On Trinity, close to 26th st., 50x130, $475 and $500.

On Woodlawn ave., 50x142½ to an alley, $600.

On Main st., 50x140 to an alley, $800; street work is all done and paid for; 5-foot cement sidewalks.

These lots are for sale on easy terms; small payment down, balance either monthly or yearly, with 6 per cent. interest.

O. SASSAMAN,
Sole Agent,
Corner of Main and Jefferson, and Corner 40th and Main.
'PHONES—WEST 1663; HOME 4368.

I build you a STRICTLY MODERN FIVE-ROOM COTTAGE, with polished floors, porcelain bath, marble washbowl, screens, shades, electric fixtures, etc., for $1300; 6 rooms, $1500. Terms if desired.

E. S. WILLIAMSON,
Contractor and Builder,
302 Grant Bldg.

TO THOSE ABOUT TO PURCHASE.

IMPORTANT ANNOUNCEMENT.

—SPECIAL OFFER—

FOR SALE—A beautiful 7-room cottage, just completed, with large lot, on PARK VIEW, ADJOINING WESTLAKE PARK. Price only $4000. Also several other high-class residences in Westlake Park district.

FOR SALE—Three lots on Magnolia ave, near 16th st., at low prices if sold this month. Also one of the most desirable lots southwest in Charles Victor Hall tract for $750.

JONES & RYDER LAND CO.,
218 W. THIRD ST.

WHY NOT BUILD
CHEAP FOR CASH?

AN ELEGANT MODERN RESIDENCE.

A 5-room cottage, complete with all the latest improvements, gas, electricity, porcelain bath, cove ceilings, tinted walls and polished floors,

—ONLY $1300—

An eight-room, 2-story, stylish and up-to-date residence, with all the conveniences and equipments,

—ONLY $2250—

Material and Workmanship the Best.
See Plans at my office.

FRED F. HAHN,
CONTRACTOR AND BUILDER,
300 AND 302 GRANT BLDG.,
N.W. cor. Broadway and Fourth st.

DO YOU KNOW
That the Finest Place to Build a Home is on

—HARVARD HEIGHTS—

We are selling lots from

—$700 UP—

All street improvements are paid, and you have the advantages of pure mountain water, a fine outlook and first-class building restrictions. Call at our office on the tract, at the CORNER OF HARVARD AVE. AND PICO ST., and let us show you the bargains we have to offer.

A. N. DAVIDSON—J. W. HINTON,
OWNERS.

VAN BUREN PLACE—
VAN BUREN PLACE—

All lots 60 feet. High-class building restrictions. Three blocks east of Log Cabin, between Adams and Twenty-seventh streets.

PERCY H. CLARK,
224 Byrne Bldg.,
Sole Agent.

$800—LOTS 50x128 IN

—GOLF PARK TRACT—

Eight magnificent residences now building. Will increase just as Westlake lots have increased from $750 to $3000 in three years. Take either Washington or 16th-st. cars to Roosevelt street.

T. WIESENDANGER,
223 Laughlin Block.

W. W. ANDERSON—
CONTRACTOR AND BUILDER.
Has removed his office to
No. 622½ SOUTH BROADWAY.

Plans and specifications furnished and houses built on easy terms. First-class work guaranteed.

HOUSE AND LOT.

(CONTINUED FROM FIRST PAGE.)

1900, the number of permits was 146; the improvements, $197,947.

The following is the division of last months work by wards:

Ward.	Number.	Valuations
First	51	$ 40,170
Second	48	138,640
Third	28	208,699
Fourth	103	239,429
Fifth	112	181,210
Sixth	187	211,367
Seventh	42	77,365
Eighth	14	14,935
Ninth	65	71,999

—o—

Another Warehouse.

Architect R. B. Young has prepared plans for a three-story-and-basement brick warehouse, 75x100 feet, that is to be erected for John Kahn on the northeast corner of Center and Commercial streets. Work upon the building is to begin about January 1, and it is estimated that it will cost about $18,000.

—o—

In the Magazine.

In the House Beautiful and Architectural Department of The Times Illustrated Weekly Magazine of this date, is a sketch of a handsome combination frame and stone residence that was recently erected by Baroness Rosa Von Zimmerman on the east side of St. James Park, between Twenty-third and Adams streets. An interesting descriptive article by the supervising architect, Frederick Heinlein, accompanies the picture.

—o—

Building Notes.

Architect John Parkinson has prepared the plans for a forty-two-room three-story frame apartment building that is to be put up for W. J. Hyland on the south side of Seventh street, eighty feet east of Union avenue. It will be of modern design and finish, and will cost about $12,000.

Mrs. N. A. Budlong has had plans prepared, and is to have erected, by Fred F. Hahn, a modern frame cottage on the south side of Pennsylvania avenue, about 150 feet east of Chicago street, Boyle Heights. It is to be finished by January 15, and upon its completion will be occupied by the owner as a home.

W. T. Wood is having a seven-room story and a half frame dwelling erected on the southeast corner of Sixteenth and Iowa streets. It is to be built by W. W. Anderson, and will cost about $2300.

C. Weesner is to build for F. B. Clark a modern six-room cottage on the west side of Kansas street, about 200 feet south of Jefferson street. It is to be put up by the owner for a home for himself, and is to be finished by February 10.

F. G. Calkins is having a small single story brick business building erected on the west side of San Pedro street, about 150 feet north of Seventh street, by J. F. Mullin.

Following are the plans for new buildings taken from the Builder and Contractor:

Architects Train & Williams have prepared plans for a three-story and basement frame and plaster apartment house containing three stores and twenty-four flats of four rooms each. The building will be constructed with metal lath and plaster exterior and in the French renaissance style of architecture. Concrete foundations, plate and leaded-glass windows, staff ornamentation, wrought-iron balconies and gravel roofing. The interior will have hardwood floors, stained Oregon pine trim, nickel-plated plumbing, steam-heating plant and modern in all respects. It is to be erected on Ocean Park avenue, between Pine and Locust streets, Long Beach, for H. M. E. Schroeter.

They are also preparing plans for a two-story basement and attic twelve-room frame, stone and brick residence for the same party, to be erected on Ocean Park avenue, between Fifth and Sixth places, Long Beach.

Architect Charles E. Shattuck has prepared plans for a two-story eight-room frame residence, to be built in East Hollywood, for Miss S. Beville. It will be erected with a story and a half effect, and in the Swiss chalet style. The exterior to be finished with a porte-cochere porch, broad open terrace, and will have brick foundations, rustic siding, heavy Oregon pine brackets, gables half timbered, stained shingle roof, and the chimneys topped with cobblestone.

Architect Fred R. Dorn is preparing plans for a two-story ten-room frame residence, to be built on West Thirtieth street, near Figueroa street, for A. E. Hiles.

PASADENA.

Architect William B. Edwards is preparing plans of a one and one-half story seven-room frame cottage, to be built on South Marengo avenue, near Center street, for R. T. Blow.

SAN PEDRO.

Architect J. M. Saffell is preparing plans of a three-story brick building to front on Sixth, Beacon and Front streets, for George H. Peck. The first floor will be divided into storerooms, the second floor offices, and the third floor apartments. It will be colonial in style, and have pressed-brick fronts, plate-glass windows, iron columns, galvanized-iron cornice, gravel roofing and all modern features.

—o—

Building Permits.

Following are among the permits issued by the City Superintendent of Buildings:

For W. M. Bowen, at No. 1145 West Thirty-seventh street, an eight-room residence, to cost $2000.

For T. C. Roseberry, at No. 2017 West Twelfth street, an eight-room residence, to cost $3200.

For same owner, at No. 1120 Magnolia street, an eight-room residence, to cost $3200.

For H. I. Moss, at No. 1746 New Hampshire street, a six-room cottage, to cost $2200.

For I. B. Smith, at No. 125 South Utah street, two five-room flats, to cost $2500.

For Millie R. Minor, at No. 728 Crocker street, an eighteen-room apartment house, to cost $3500.

For German Evangelical St. Paul Church, at No. 527 East Washington street, a church, to cost $5000.

For Doria Jones, at Nos. 1306 to 1320 Constance street, three houses of six-rooms each, to cost $5000 apiece.

For same owner, at Nos. 1300-1302-1304 Constance street, four flats of five and six rooms each, to cost $9000.

For Mrs. Dora Brewster Smith, at No. 2723 Normandie avenue, a seven-room residence, to cost $2500.

For Henry Kerney, at No. 1722 East Seventh street, a two-story building of twelve rooms and store, to cost $3000.

For Nichols & Clark, at No. 2726 Brighton avenue, a seven-room residence, to cost $3000.

For Willis H. Booth, at No. 1010 Magnolia street, a nine-room residence, to cost $4000.

For H. C. Woodward & Co., at No. 225 West Thirty-ninth street, an eight-room residence, to cost $2500.

For Mrs. Sarah E. Tuthill, at No. 503 East Fifteenth street, repairs to dwelling, to cost $2800.

For J. F. Avery, at Nos. 1016-1018 Overton street, frame flats, to cost $6800.

For J. H. Call, at Nos. 600-604 West Ninth street, a two-story building containing stores and flats, to cost $7000.

For F. H. Metcalf, at No. 2312 East Third street, an eight-room residence, to cost $2500.

For Los Angeles Ice and Cold Storage Company, at No. 360 Central avenue, a single story brick building, to cost $2500.

For S. W. Alexander, at Nos. 600-610 South Hope street, a three-story forty-room brick hotel, to cost $25,500.

For Edward C. Fruhling, at No. 1225 West Twentieth street, a two-story six-room frame residence, to cost $2500.

For J. T. Burton, at No. 2730 West Eighth street, an eight-room frame residence, to cost $3000.

For A. K. Kannon, at No. 1338 Bond street, an eight-room frame dwelling, to cost $2950.

Nina Wade and Henry Putney, at No. 3022 Halldale avenue, a seven-room frame dwelling, to cost $2500.

For Carrie D. Kraus, at No. 2136 Estrella avenue, a seven-room frame dwelling, to cost $2200.

For Los Angeles Soap Company, at No. 623-623½ East First street, a single-story brick store building, to cost $2700.

MORE REAL ESTATE.

OTHER SALES AND NOTES.

Other sales, some of which have already been reported in The Times, include the following:

F. Winstanley, to Susan L. Merrill, through Rand & Co., and Leonard Merrill, 50x135 feet, north side Twenty-third street, 150 feet west of Normandie avenue, with eight-room frame dwelling; consideration named, $4000. Bought for a home.

Charles Eichelberger to C. S. Holman, through Robert Marsh & Co., and D. H. McCartney, 75x150 feet, southwest corner Bonnie Brae and Sixth streets, unimproved; consideration named, $5250.

J. V. Peacock to Mrs. L. Leonard, through Althouse Bros., 40x100 feet, east side Union avenue, fifty feet south of Twenty-first street, with nine-room frame dwelling, new and modern; consideration named, $5000.

F. H. Manger to R. Davidson, through Geo. E. Huntsberger, 50x150 feet, west side Coronado street, fifty feet north of Eighth street, with five-room cottage; consideration named, $3000.

Ogden & Reid to Miss Harriett Steele, through Leonard Merrill, 40x140 feet, west side Hoover, between Twenty-first and Twenty-second streets, with seven-room frame dwelling, No. 2111; consideration named, $3600.

Rachel B. Day to Samuel C. Scott, through R. E. Ibbetson & Co., 50x131 feet, with an eight-room frame dwelling, No. 1965 Park Grove avenue, and a small frame cottage, No. 1958 Norwood street; consideration named, about $5000.

M. E. Normandin to Mrs. Susan P. Tweedy, 36x135 feet, northeast corner Santee and Twenty-first streets, with frame cottage; consideration named, $3150.

H. G. Chilson to Hugh McKenna, through Cortelyou & Nelson, 50x135 feet, west side Gratton street, between Ninth and Tenth streets, with eight-room frame dwelling, No. 941; consideration named, $5250.

—o—

Real Estate Notes.

I. N. Russell sells to O. M. Poindexter, through Arthur C. Parsons, 51x140 feet, unimproved, on the northeast corner of Pico and Catalina streets; consideration named, $3000. Buyer is said to intend building a brick business building on the property.

Theodore Gerrietes buys of S. E. Nelson, for a home, through Cortelyou & Nelson, 50x140 feet, on the north side of Thirty-eighth street, between South Park avenue and Eureka street, with a five-room cottage, No. 751; consideration named, $2200.

Elizabeth Rorick buys of A. W. Francisco, through Althouse Bros., 50x150 feet, unimproved, on the east side of Albany street, 100 feet north of Fourteenth street; consideration named, $1860. Buyer will build a handsome home on property. Other sales by same firm aggregate about $15,000.

A movement is on foot to organize a society to be known as the Pico Street Improvement Association. It will cooperate with the Pico Heights Improvement Association, and other improvement societies in the work of improving and beautifying that portion of the city traversed by Pico street.

Lewis Souerland sells to Thomas L. Hill, through Schenck, Tatum & Schenck, 100x160 feet, unimproved, southwest corner South Park and Vernon avenues; consideration named, $2500. Buyer will build a business building on the property. Other small sales by same firm aggregate about $10,000.

Mrs. Kate Kneer buys of Walter A. Grinton, through the Fraternal Real Estate Loan and Investment Company, 40x140 feet, with a six-room cottage, No. 1417 East Fifteenth street; consideration named, $2700. Other small sales reported by the same company aggregate about $11,000.

Mrs. Adele L. Tatum sells to Mrs. Charlotte A. Whitridge, through George Sibley, two lots, 30x100 feet each, on the north side of Rose avenue, between Ocean front and Electric Railroad, Ocean Park, with two frame cottages; consideration named, $3650.

Leonard Merrill reports the sale to Mrs. A. C. Holbrook of an unimproved lot, 60x142 feet, on the east side of Magnolia avenue, 80 feet north of Tenth street; consideration named, $2000; also to the same party, an unimproved lot, 65x165 feet, on the west side of Westmoreland avenue, 210 feet north of Tenth street; consideration named, $2000.

S. C. Scott buys of J. P. McNealy, as an investment, through R. E. Ibbetson & Co. 65x150 feet, unimproved, north side Adams, 100 feet west of Normandie avenue; consideration named, $2500.

Samuel and Paul W. Schenck sell to Mrs. Sallie Scott, who buys for a home, a lot of the West Adams and Jefferson-street tract, 50x119 feet, on the south side of Thirtieth street, between Cimarron and Arlington streets, with a seven-room frame dwelling; consideration named, $2590.

AMONG REAL ESTATE MEN.

Jones & Ryder Land Company, No. 218 West Third street, have purchased three lots on Magnolia avenue, and will erect three five and six-room houses, which, as soon as completed, will be offered for sale.

PRELATE'S VISIT.

New Archbishop for Manila is the Guest of the Vincentian Fathers in Los Angeles.

Yesterday's California Limited brought to Los Angeles two dignitaries of the Roman Catholic church, who will spend a short time here on their way to the Philippines. They are the new archbishop for Manila, Most Rev. J. J. Harty, and his secretary, Mgr. Thomas Fowler. They are the guests of Very Rev. J. S. Glass, C.M. D.D., and the members of the congregation of the mission at St. Vincent's College.

Archbishop Harty was for many years the pastor of the Church of St. Leo at St. Louis, while his secretary, Mgr. Fowler, has also made St. Louis his home. They will remain in Los Angeles until Tuesday, when they will go to San Francisco, and from there will sail on the steamer China for the Philippines next Saturday.

This morning at 8:15 Archbishop Harty will celebrate mass at the Church of St. Vincent de Paul, corner of Grand avenue and Washington street, and he will speak at both this service and the vesper service at 8:15 p.m. Mgr. Fowler will speak at the 10:30 mass.

THE WEATHER.

COMPARATIVE TEMPERATURES.*

	Max.	Min.	Mean.		Max.	Min.	Mean.
Boston	35	28	32	New York	40	34	37
Washington	46	36	41	Buffalo	38	26	32
Pittsburgh	42	28	35	Cincinnati	40	22	31
Chicago	26	18	22	St. Paul	20	10	15
St. Louis	36	20	28	Kansas City	30	18	24
Los Angeles	74	42	58	Jacksonville	64	40	52

*The maximum is for December 4; the minimum for December 5. The mean is the average temperature for the two days.

Yesterday's Forecast and Report.

U. S. WEATHER BUREAU, Los Angeles, Dec. 5.—[Reported by George E. Franklin, Local Forecaster.] At 5 o'clock a.m. the barometer registered 30.17; at 5 p.m., 30.13. Thermometer for the corresponding hours showed 53 deg. and 66 deg. Relative humidity, 5 a.m., 11 per cent.; 5 p.m., 10 per cent. Wind, 5 a.m., northwest, velocity 7 miles; 5 p.m., southwest, velocity light. Maximum temperature, 71 deg.; minimum, 42 deg. Barometer reduced to sea level.

Weather Conditions.—High pressure and fair, cold weather continue west of the Missouri River. The temperature has fallen generally, and in the mountain regions approaches zero. Frosty mornings continue in California. Red Bluff reports heavy, Fresno killing, and Los Angeles light, frost.

Forecasts.—Local forecast for Los Angeles and vicinity: Fair tonight and Sunday, with frost in low grounds Sunday morning.

SAN FRANCISCO, Dec. 5.—Weather conditions and general forecast. The pressure has risen slowly over the coast during the past twenty-four hours. A stagnant high area overlies the western half of the country, and with the exception of light showers at Tatoosh Island, Port Crescent and Seattle, no rain has fallen in the western half of the United States. North winds prevail generally in California. Light to heavy frosts have occurred in the interior of the State, and are likely to occur again Sunday morning. Forecast:

For Northern California: Fair Sunday; light to heavy frosts in the interior; light north winds.

Southern California: Fair Sunday; light frosts in the interior; light northerly winds, changing to westerly.

Nevada: Fair Sunday.

San Francisco and vicinity: Fair Sunday; light northeasterly winds.

Sacramento and vicinity: Fair Sunday; light frost in morning; light north wind.

Fresno and vicinity: Fair Sunday; light frost in morning; light north wind.

FOR SALE—

Houses.

FOR SALE—WE CALL PARTICULAR ATTENTION TO THE HOUSES ADVERTISED BELOW. EACH ONE A BARGAIN. THEY OUGHT TO SELL ON SIGHT.

$4500—A new 8-room residence, just completed, on a corner lot in splendid neighborhood, southwest; everything first class; polished floors, front and back stairs, back porch, lawn in, nice shed; if you want a sunny home, see this; this is not a builder's home; only $1000 cash required.

We have another house at the same price in Pico Heights on one of the best streets, just north of Pico; the lot is 50x145 to alley, is worth $2000 and the house cost $3000 to build; contains 8 rooms and every modern convenience; a mortgage of $2500 at 6 per cent. can remain on property, or we can deliver it clear or sell on easy terms; owner must sell immediately, so see us at once.

$5750—This house in the most exclusive section of the city on W. 29th st., is elegantly finished and designed with the greatest care by the present owner who built it for his own home about 2 years ago; cannot be duplicated today for the money; owner must leave city, so places his house on the market.

$5250—An 8-room house on fine thoroughfare, southwest, with enough vacant ground for 3 more houses; lot is worth $4500 and house $2000. A big snap at $5250.

$7000—Close in on Hope st.; 12-room house and lot, 50x155 to alley; a splendid investment.

Please remember that we have a good 10-room house to give away to the purchaser of the lot on which it stands and the lot is priced much below actual value; one of the finest residence sites in the city, on a corner, 150x180, beautifully improved with rare palms and shrubs, in the most exclusive section of the city; owner will accept small cash payment; balance can remain at 5 per cent.; this is a snap; owner is going to Europe, so offers to sacrifice.

A. T. JERGINS & CO., 508 S. Broadway. 6

FOR SALE—

A VERY HANDSOME NEW HOUSE IN AN EXCELLENT LOCATION, NEAR ALVARADO TERRACE, AT A BARGAIN.

—$4500—

$500 CASH, $50 PER MONTH.

A WELL-BUILT, TWO-STORY HOUSE OF EIGHT ROOMS AND RECEPTION HALL; EAST FRONT; CEMENTED CELLAR; EXPENSIVE GAS AND ELECTRIC FIXTURES; JUST FINISHED, NEVER OCCUPIED; BUILT-IN SEATS IN THE RECEPTION HALL AND LIBRARY, AND BUFFET IN THE DINING-ROOM; BACK STAIRS; SPEAKING TUBE; THE DRAWING-ROOM, LIBRARY, DINING-ROOM AND RECEPTION HALL CAN ALL BE THROWN TOGETHER WHEN DESIRED, GIVING A VERY SPACIOUS EFFECT.

6 BARRY & ENLOE, 325 W. FOURTH ST.

FOR SALE—

EAST LOS ANGELES BARGAIN. —BY— J. W. ARNOLD.

Good hard-finished 5-room house, 50-foot lot, on Eastlake ave.; graded, sewered and cement sidewalks, $1350.

$1650—Lovely 4-room cottage, large reception hall, plenty of clothes presses, bath, large cement cellar; 50-foot lot; lovely trees, shrubbery; street graded, sewered and cement sidewalks; near new S. P. Railroad shop; only $1650.

Good 6-room cottage, 1 block from Downey ave.; lot 55x150 feet to alley; nice lawn; only $2000; will take $300 or $400 cash, balance on time.

5-room house, street graded, sewered and cement sidewalk; convenient to cars; only $850.

We have other bargains.

J. W. ARNOLD, 2203 Downey ave.

Next to the buildings they are moving. 6

FOR SALE—

A STYLISH MISSION HOUSE OF SEVEN ROOMS AND RECEPTION HALL, SOUTHWEST, MIDST EXCELLENT SURROUNDINGS, EAST FRONT, LESS THAN ONE BLOCK FROM CAR LINE, ONLY $7500; TERMS REASONABLE; LOT 50x142 TO 16-FOOT ALLEY; STREET WORK DONE; CEMENT WALK, CURB, ETC.; GOOD BARN; ALL NEW, JUST FINISHED; CAN'T BE BEAT FOR THE PRICE.

PRUDENTIAL IMPROVEMENT CO., 6 101 N. BROADWAY.

FOR SALE—MODERN COTTAGE ON E. 23D st., near Central ave. and Long Beach car lines; this cottage has five large rooms, with front porch, reception hall, bathroom and large back screen porch; is 28x41 in size, and lot is 40x140; electric lights, porcelain bath, marble washbowl, cement walks, front and rear, and all other modern improvements; terms $400 cash and balance monthly; price to suit. Owner, 407 JOHNSON BLDG. 6

FOR SALE—

Houses.

FOR SALE—BY

ERKENBRECHER SYNDICATE (LTD.) 301 CURRIER BLDG.

WE HANDLE BARGAINS ONLY.

$2700—Furnished, a nearly new 5-room cottage, close in, southwest; within 12 minutes' ride of Third and Spring sts. This property is in an excellent neighborhood, and would be cheap at the figure quoted, if unfurnished. The furniture is only one year old, and is in excellent condition. A bargain. Only $2700.

$3100—Furnished, a new and strictly modern 5-room cottage, situated in the southwest. This cottage is finished in well-polished mountain cedar, and the furniture is of the best quality, including birdseye maple bedroom set, oak dining-room set, large davenport, etc., etc. A fine property, in an excellent location, at a figure much less than cost.

$4200—Furnished, a brand-new cottage of 6 rooms, within one-half block of W. Adams st.; parlor, reception hall, library and dining-room are all beautiful rooms, in addition to which there are 2 fine bedrooms with bath between; also nicely arranged kitchen and pantry. This cottage contains many improvements not found in the average house, beside several unique features seldom found in houses costing much more; special front door, special electric fixtures, incandescent electric lights set in the cove of dining-room ceiling, beside regular fixtures in center of ceiling; beautiful decorations; the six rooms are newly and elaborately furnished, and the entire property can be had, as it is, for the low sum of $4200, which also includes fine piano. This is $400 less than the price should be, but it must be sold.

$4600—Owing to their being compelled to leave the city immediately, the owners of a handsome 7-room residence on beautiful wide street in the southwest have authorized us to sell their home at once, with or without furniture. House unusually well built; very attractive both inside and out. The furniture, which was purchased one year ago at a cost of $1200, will be sacrificed at $500, including $300 piano. One of the best buys in the city today.

$9500—Furnished, in Westlake, within ½ block of 7th-st. car line, a new east-front 8-room residence, containing every modern convenience, including furnace. This fine home contains $4000 worth of furniture, in perfect order, the most of it new. The house alone would be cheap at $7750. The house furnished represents an outlay of $11,500, but $9500 is the figure at which it can be had.

If you want a first-class home at a bargain, do not fail to investigate these properties.

ERKENBRECHER SYNDICATE (LTD.) MEMBERS L. A. REALTY BOARD, 301 CURRIER BLDG. 'PHONE MAIN 1377. HOME 1377. 6

FOR SALE—

$2600—5-ROOM COTTAGE S.W. 1 BLOCK FROM CAR. VERY DESIRABLE LOCATION. WEATHERED OAK WOOD WORK. FINE BRICK FIREPLACE, CHINA CLOSET. BATH BETWEEN BEDROOMS. IS EXCEEDINGLY COMFORTABLE AND COSY, BUILT FOR A HOME. TO BE APPRECIATED MUST BE SEEN. CANNOT BE EXCELLED FOR PRICE. WE INVITE INVESTIGATION.

$2700—WILL GO QUICK AT THIS FIGURE, S.W., NEAR GOOD CAR LINE; A NEW EAST-FRONT COTTAGE, 5 ROOMS AND RECEPTION HALL. TWO TOILETS AND BATH. PINE FINISHED, WALLS TINTED; AN ATTRACTIVE HOME; SHADE AND LAWN. SEE THIS SURE.

$3000—S.W., NEAR VERMONT, CORNER PROPERTY, EAST AND SOUTH EXPOSURE, EXTRA FINE 5-ROOM COTTAGE, FINISHED IN PINE, TINTED WALLS, WELL BUILT AND VERY DESIRABLE. FINE LAWN, CEMENT WALKS, CURBING AND STREET WORK DONE. THIS IS A BARGAIN AND WILL GO QUICK.

$3875—8 ROOMS AND RECEPTION HALL, 2-STORY, SOUTH AND WEST FRONT; 1 BLOCK FROM ADAMS CAR LINE; WALLS FIRST FLOOR ARE TINTED AND DECORATED; SECOND FLOOR WALLS TINTED; FINE LAWN, CELLAR, BARN, AND IS COMPLETE IN EVERY DETAIL. THIS IS WITHOUT QUESTION OF EXCEPTIONAL VALUE.

F. L. BOTSFORD & CO., 404 TRUST BLDG. MEMBER L. A. REALTY BOARD. 6

FOR SALE—

6-ROOM COTTAGE, HIGHLAND PARK, $2700.

7-ROOM HOUSE, HIGHLAND PARK, $3700.

8-ROOM HOUSE, HIGHLAND PARK, $4000.

9-ROOM HOUSE, HIGHLAND PARK, $6000.

5-ROOM HOUSE (2-STORY,) HIGHLAND PARK, $3200.

7-ROOM HOUSE, HIGHLAND PARK, $3700.

8-ROOM HOUSE (VERY STYLISH,) HIGHLAND PARK, $5500.

THESE HOUSES ARE BUILT FOR HOMES; THEY ARE MODERN, UP-TO-DATE DWELLINGS; YOU CAN BUY EITHER OF THEM FOR A REASONABLE PAYMENT DOWN, SAY $500 OR $1000, AND PAY BALANCE MONTHLY; INVESTIGATE.

PRUDENTIAL IMPROVEMENT CO., 6 101 N. BROADWAY.

FOR SALE—

IN AN EXCELLENT LOCATION, S.W., CLOSE TO THREE CAR LINES, A HANDSOME NEW HOUSE OF SIX ROOMS, NOW BEING COMPLETED. THE PURCHASER CAN SELECT EXTERIOR COLORS, INTERIOR TINTS AND DECORATIONS. THE LOT HAS A NUMBER OF LARGE FIG AND PEACH TREES. THE HOUSE HAS POLISHED FLOORS, GAS, ELECTRIC LIGHTS, A FINE BATHROOM WITH VERY BEST PLUMBING.

IF YOU WANT A BEAUTIFUL HOME, IN ONE OF THE BEST RESIDENCE SECTIONS IN THE CITY, SEE THIS TODAY. PRICE ONLY $3200, $500 CASH, $30 PER MONTH.

6 BARRY & ENLOE, 325 W. FOURTH ST.

FOR SALE—HAVING SEVERED MY CONNECTION with the firm of Neiswender & Raymer, I will in future be found at 432 Byrne Bldg., under the firm name of A. RAYMER REALTY & MINES CO.

HOUSES.

$2500—6-room cottage, ... a good corner, southwest, in a good locality; this should sell quick; it is a good speculation, and must be sold.

A. RAYMER REALTY & MINES CO., 432 Byrne Bldg.

$2500—One of the nicest 6-room cottages can be bought at this price on a fine street and on the easiest of terms, $750 cash, balance $25 monthly; this is southwest.

A. RAYMER REALTY & MINES CO., 432 Byrne Bldg.

$4500—7 large rooms, modern, with oak floors downstairs; in fine location, near 16th and Pico car lines; lot 50x120.

A. RAYMER REALTY & MINES CO., 6 432 Byrne Bldg.

FOR SALE—BY OWNER

WESTLAKE HOME AT BARGAIN PRICE.

Built by owner for a home; 8 large fine rooms, containing absolutely every comfort and convenience known; hall and dining-room have beam ceilings; all other rooms coved; oak floors, fine oak mantel, elegant buffet, good large pass pantry, good basement, with cemented bottom and shelves; Browne furnace, double porcelain laundry trays on screen porch; fine bath, front windows, heavy plate glass, fine front porch and large airy porch on second floor; and the finest view and elevation on Eighth st., only one block from car, three blocks from Westlake Park; why not deal direct with owner; no trouble to show house. Call up HOME 'phone 6622 and make appointment. 6

FOR SALE — $1100; 3-ROOM HOUSE; LOT 40x130 to alley. 1469 E. WASHINGTON ST. 7

FOR SALE—

Houses.

FOR SALE—

A SIX-ROOM COTTAGE, PICO HEIGHTS WORTH $2000; WILL SELL FOR $1800, OWING TO SICKNESS OF OWNER; EQUITY $800; WANT AT LEAST $400 DOWN, BALANCE MONTHLY LIKE RENT, OR WILL TAKE A LOT WORTH $400 FOR BALANCE. IT RENTS FOR $18.50, SO IT IS A GOOD INVESTMENT, ANYWAY. LOOK IT UP.

PRUDENTIAL IMPROVEMENT CO., 6 101 N. BROADWAY.

FOR SALE—

A NEW 8-ROOM MODERN DWELLING ON BRIGHTON AVE. (SOUTHWEST) FOR $5000, ONLY PART DOWN, BALANCE ON EASY TERMS; LOT 50x142 TO ALLEY, STREET WORK DONE, CEMENT WALKS, CURB, ETC. IT'S NEAR W. ADAMS ST., AND WILL SUIT YOU.

PRUDENTIAL IMPROVEMENT CO., 6 101 N. BROADWAY.

FOR SALE—

$500 CASH, BALANCE MONTHLY, BUYS 2-STORY, 8-ROOM HOUSE; PRICE $4500.

NEW AND MODERN, SOUTHWEST; PORCELAIN BATH, MANTEL, FRESCOED CEILING, TINTED WALLS, SHADES, 2 TOILETS, CEMENT WALKS AND FENCE.

DON'T FAIL TO SEE THIS.

WE HAVE HOUSES AT ALL PRICES AND TERMS.

R. E. IBBETSON & CO., 6 615 TRUST BLDG.

FOR SALE—AN ELEGANT, MODERN RESIDENCE in the southwestern part of the city; house occupied only a short time; lot 80x158; house has 13 rooms, hardwood floors, stone mantel, 6 bedrooms, 2 bathrooms, closets in every room; furnace; new and modern in every respect; built for a home but owner unexpectedly obliged to leave the city.

For sale furnished or unfurnished. For full particulars inquire of

FRANK M. KELSEY, 6 342-3-4 Douglas Bldg.

FOR SALE—

Nice plat of level land suitable for subdivision, adjoining the city; 5-cent car fare, $500 per acre, a snap bargain.

$1800—5-room modern house, furnished, close in.

$1250—2-room house, with 2 lots in fruit and berries.

$1800—New 3-room house, easy terms, street work done.

$2500—10 acres, fine fruit, alfalfa ranch close to city.

WILSON & DUNAWAY, 6 218 West Fifth st.

FOR SALE—

W. A. VARCOE & CO., 212 Frost Bldg.

ONLY $8000. ONLY $8000.

Lot 73½x178; house with 8 large rooms, 2 large halls, parlor, reception hall, library and dining-room finished in solid oak; hand carved, all rooms coved ceilings and tinted walls; A1 electric system; 2 mantels with grates; "eastern" furnace; solar heater; two instantaneous heaters, east front, telephone poles on rear of lot; all houses 40 feet from street. Improvements cost over $8000; therefore the excess and lot, viz.: $2600, is clear profit to party who buys. Owner suddenly called East; hence the sacrifice.

W. A. VARCOE & CO., 6 212 Frost Bldg.

FOR SALE—

$3000—SMALL CASH PAYMENT, BALANCE SAME AS RENT, A BEAUTY.

5-ROOM COTTAGE, SOUTHWEST, YELLOW PINE FINISH; DECORATED WALLS AND CEILING; MANTEL, SIDEBOARD AND FIXTURES; POLISHED FLOOR; IN FACT, EVERYTHING ONE CAN PUT INTO A HOUSE.

WE HAVE HOUSES AND LOTS AT ALL PRICES, TERMS AND LOCATIONS.

R. E. IBBETSON & CO., 6 615 TRUST BLDG.

FOR SALE—

CHEAP COTTAGE, WESTLAKE DISTRICT, GOOD LOCATION. BONNIE BRAE ST., NEAR SIXTH AND OCEAN VIEW AVE. CORNER LOT, IMMEDIATE POSSESSION IF DESIRED, OFFERED FOR $2200, THIS WEEK ONLY. IF NOT SOLD THEN IT WILL BE FOR RENT.

MINES & PARISH, 404 BRADBURY BLDG. 6

FOR SALE—

SNAP—IF THERE IS ONE.

$2150—$350 CASH, BALANCE $22 PER MONTH, INCLUDING INTEREST WORTH $2500.

5-ROOM COTTAGE, LAWN, FLOWERS, STREET GRADED, CURBED AND SIDEWALKED, ON E. 29TH NEAR CENTRAL.

IF YOU WANT A HOME AND LET RENT PAY FOR IT, DON'T FAIL TO CALL. IF THIS WILL NOT SUIT, WE HAVE OTHERS.

R. E. IBBETSON & CO., 6 615 TRUST BLDG.

FOR SALE—

New, never occupied.
Strictly modern.
Eight-room residence.
Full-sized lot.
Facing northeast.
In the Bonnie Brae

Westlake district. Fine homes surrounding; good car service; will sell to "quick purchaser" for $4750; absolutely worth $5500. Agents need not answer. Address N. box 57, TIMES OFFICE. 6

FOR SALE—BY FRANK BAIERSKY & CO.

$900—4 rooms, 47x140, corner, close in.

$800—4 rooms, 60x150, near electric car.

$1250—3 rooms, 200x200, cor., Huntington Park.

$2200—6 rooms, modern, 50x140, 20th near Main.

$2400—5 rooms, new, modern, choice location; snap.

$2500—5 rooms new, modern, 2 rooms rear of lot; will rent $30 month; near Wall and 16th.

$1500—8 rooms, corner lot, S.W.; a bargain.

First money to loan, $1000, $5000, 6-7 per cent.

FRANK BAIERSKY & CO., 222 W. First. 6

FOR SALE—A WELL-BUILT HOME OF 10 LARGE ROOMS ON A LOT 50x150 TO ALLEY, BETWEEN SEVENTH AND NINTH STS., IN THE BEST PART OF THE WESTLAKE DISTRICT, SURROUNDED WITH HANDSOME DWELLINGS; THE LOT ALONE IS VALUED AT $4500; THE HOUSE CANNOT BE DUPLICATED FOR LESS THAN $6000; OWNER LIVES OUT OF THE CITY AND HAS AUTHORIZED US TO SELL REGARDLESS OF VALUE, AND WE HAVE PUT A PRICE OF $7000 TO MAKE A QUICK SALE. IF YOU WANT A BARGAIN, HERE IS YOUR CHANCE.

A. T. JERGINS & CO., 7 508 S. BROADWAY.

FOR SALE—

SPECIAL BARGAIN!

FINE CLOSE-IN COTTAGE HOME, ONLY 15 MINUTES FROM BUSINESS CENTER.

WELL-BUILT 5-ROOM COTTAGE ON LARGE CORNER LOT, FINE WELL, WINDMILL AND TANK; HOUSE, BARN, RICHEST SOIL AND ALL COMPLETE FOR ONLY $2350; ON BEAUTIFUL VERNON AVE., CLEAN SIDE, 2 CAR LINES AND RISING IN VALUE DAILY, TO SEE THIS IS TO BUY IT IF YOU WANT A HOME. COME IN.

GUS R. HILL, FOR STRONG & DICKINSON, 12 133 S. BROADWAY.

FOR SALE—A NEW 5-ROOM COTTAGE ON M'GARRY ST. NEAR NINTH ST., "NEAT AS A PIN," ONLY $1600, ALL CASH, OR $1700 ON INSTALLMENTS, WITH ONLY $300 DOWN, BALANCE $20 MONTH, ON REASONABLE INTEREST. LAST ONE OF THE KIND, REST WENT "LIKE HOT CAKES." LOOK IT UP MONDAY; IT WILL GO SURE. ADDRESS PRUDENTIAL IMPROVEMENT CO., 101 N. BROADWAY.

FOR SALE—MODERN 5-ROOM COTTAGE, 1032 E. 21ST ST. 7

FOR SALE—

Houses.

FOR SALE—

$3300—New 6-room, modern house, on a very desirable corner, Pico Heights; this fine home has east and north exposure and has every convenience and is worthy attention.

W. H. NEISWENDER, 6 430 Byrne Bldg.

FOR SALE— CRICHTON SMITH, 200-201 Currier Bldg.

$4500—There are 3 new cottages of 5 rooms each; modern throughout, contain mantel, tinted walls; china closet; electricity; bath, hot and cold water; they are all rented at $15 each per month; in addition to the above a good lot, lying next to these cottages, and valued at $500; but 1 block from car, Southeast, good location, terms. This is an opportunity for someone and well worth looking into.

CRICHTON SMITH, 6 200-201 Currier Bldg.

FOR SALE—

MY 8-ROOM HOUSE ON 21ST ST., NEAR UNION AVE. LOT IS 60x150 TO ALLEY. MAPLE FLOORS THROUGHOUT. PLATE GLASS WINDOWS DOWN STAIRS; CEMENT CELLAR WITH FURNACE. HOUSE IS SIX MONTHS OLD, IN FIRST-CLASS CONDITION, AS I BUILT IT FOR MY HOME. PRICE IF BOUGHT DIRECT FROM ME IS $4800. THERE IS ALSO A LARGE 2-STORY BARN, SHRUBS, LAWN IN FRONT AND REAR. ADDRESS OWNER, L, BOX 5, TIMES OFFICE.

FOR SALE— CRICHTON SMITH, 200-201 Currier Bldg.

$3400—Full 2 story new modern 7 rooms, polished floors; cove ceilings; handsome buffet, mantel, large pantries, gas, electricity. It is a comfortable roomy house, with eastern front, on wide avenue, Southwest, close to car, cellar, lawn. Easy terms.

CRICHTON SMITH, 6 200-201 Currier Bldg.

FOR SALE—AT SACRIFICE, FINEST NEW 2-story 8-room house in Pico Heights; porcelain bath, marble washstand, toilet, big pantry and sink, hot and cold water, beautiful mantel, walls tinted and decorated; fine porches; it is a peach; lot 45x130; driveway; lawn and flowers; owner built this for a home, but sickness compels him to leave city; furniture, which amounts to about $600; can be bought with it if desired; for $200; we are authorized to make a quick sale at a very low price; we will make terms; investigate this quick. BAKER & HENRY, 208 Grant Bldg., Home 'phone 128. 6

FOR SALE—

—$3100—

See if you can beat this in the city.

Large 1½-story house of 6 rooms and large hall, closets, bath and laundry tubs. New and up to date, everything the best, full size lot. South between Maple ave. and San Pedro st. Call and let us show you this Monday.

CORTELYOU & NELSON, 6 324-6 Bradbury Bldg.

FOR SALE— CRICHTON SMITH, 200-201 Currier Bldg.

$2600—This attractive cottage, 5 good rooms with oval mantel, china closet; porcelain tub; marble washstand; linen closets; the cottage is rented for $25, but tenant will move if desired; sunny the day long; Eastern aspect, high ground; pleasant surroundings, graded streets and one-half block Southwest car; terms. Sole Agent.

CRICHTON SMITH, 6 200 and 201 Currier Bldg.

FOR SALE— CRICHTON SMITH, 200-201 Currier Bldg.

$2250—Modern new cottage, Southwest, 5 large rooms and cellar; buffet and pressed brick mantel in dining room; porcelain tub; marble washstand; gas; electricity; graded street; easy terms; one-half block from car.

CRICHTON SMITH, 6 200 and 201 Currier Bldg.

FOR SALE—

—COTTAGE FOR $2200—

—BUY FROM THE OWNER—

New modern -room cottage with oak floors, paneled living room, which is 16x22; beamed ceilings in reception hall; 3 bed rooms, 4 closets; lot 50x150 feet to alley. My price is cash. Address OWNER, L, box 2, TIMES OFFICE. 7

FOR SALE—

10-ROOM RESIDENCE.

ON W. ADAMS NEAR HOOVER; MODERN AND UP TO DATE; LOT 75x200, OAK FINISH DOWN STAIRS, 5 LARGE BED ROOMS, LARGE BILLIARD ROOM ON THIRD FLOOR, ELEGANT GROUNDS; PRICE $9800 IF SOLD AT ONCE. ADDRESS OWNER, L, BOX 10, TIMES OFFICE 7

FOR SALE— CRICHTON SMITH, 200-201 Currier Bldg.

$2250—On graded street, Southwest; 5 room modern cottage, just completed, mantel, bookcase; china closet; porcelain tub, and marble washstand; electricity; gas, etc. Hot and cold water. Easy terms.

CRICHTON SMITH, 6 200 and 201 Currier Bldg.

FOR SALE—

—SEE THIS—

$1800—Only $300 cash balance like rent; handsome 5-room cottage, graded street, cement curb and walk.

$2350—5 rooms, new, modern; big snap.

$1700—5 rooms, close in; snap.

$2500—6 rooms, modern; can't beat it.

$4500—8 rooms, a beauty.

See our list of properties.

M. M. DAVISON & SON, 7 Rooms 244-6 Wilcox Bldg.

FOR SALE—COTTAGE AND TWO LOTS ON Lake Shore boulevard opposite the park. Lots on corner. Street work has been paid for on both streets. This property is opposite Echo Park and the lots in front will make a handsome building site. The cottage stands on the rear end of both these lots. This property can be bought for $1800 and would be a cheap buy at $2500. Address OWNER at K, box 77, TIMES OFFICE. 6

FOR SALE—

—$5000—

Will buy a fine 10-room house, including laundry tubs, piped for furnace, large cellar, lawn, lot fenced, all ready to move into. Close in, near Georgia and 16th sts.

CORTELYOU & NELSON, 6 324-6 Bradbury Bldg.

FOR SALE — CENTRAL AVE.; SMALL store and house; large lot, 50x150 to 20-ft. alley; good, productive garden; some thriving young fruit trees and strawberries, raspberries, blackberries; owner made a living off place this year; a pleasant place to live or good location to start in business; price $2500; $500 down and $15 per month.

JONES & RYDER LAND CO., 6 218 W. Third st.

FOR SALE—$175 CASH, BALANCE $20 monthly; four-room and hall, modern cottage, close in; porcelain bath, sink, closets, large lot and barn; trees, flowers, all in splendid condition; take E. First and Mateo st. or E. Ninth and Mateo cars, walk ½ block east. See it this morning. 2329 Le Grand st. LOS ANGELES INVESTMENT & TRUST CO., owners, 135½ S. Spring st. James 7421. 6

FOR SALE— CRICHTON SMITH, 200-201 Currier Bldg.

$2500—This fine new cottage, 6 rooms on lot 50x150; oval mantel; large buffet; cove ceilings; cold closets; pantries; electricity; porcelain tubs and best of plumbing. It is a large cottage, Southwest. Little money down takes it.

CRICHTON SMITH, 200 and 201 Currier Bldg.

FOR SALE—(BY OWNER.) AT A SACRIFICE; A NICE HOMELIKE PLACE OF 7 ROOMS ON W. 27TH ST., NEAR GRAND AVE. NOW RENTED FOR $27 PER MONTH; GOOD NEIGHBORHOOD AND CONVENIENT TO CAR LINE; BEAUTIFUL LAWN AND FLOWERS; ANXIOUS TO SELL; PRICE ONLY $3000.

A. T. JERGINS & CO., 7 508 S. BROADWAY.

FOR SALE—EQUITABLE TRUST & IMPROVEMENT CO., 405½ S. Broadway.

$475—One-room house and barn, lot 40x120, $250—$100 cash, $15 month; building can be used for dwelling purposes, lot 50x150, S.W.

$2000—$400 cash, balance monthly; 4 rooms, Tarleton st.

$1050 cash—3 rooms, lot 40x150; Tarleton st.

$2300—$200 cash, $20 month, 5-room modern cottage, W. 12th st. 6

FOR SALE—$3800; 10-ROOM HOUSE, FINE design and work, 50-foot lot, 1814 Oxford ave., Harvard Heights; this section is building up fast with homes costing as high as $50,000. Inquire of HOME BUILDING CO., builders, on premises. Take 16th-st. car, station corner Fourth and Hill, get off at Oxford ave. Also some few lots for homes or speculation. Address N, box 90, TIMES OFFICE.

FOR SALE—

Houses.

FOR SALE—

IF YOU ARE LOOKING ... ERTY TO BUY OR EXCHANGE ... COME TO OUR OFFICE ... LARGE LIST. CORRECT PRI... ESTABLISHED 18 YEARS.

6 R. KENNEDY, ...

FOR SALE—

$1400—New 5-room cottage, ... car line.

$1050—New 4-room cottage, ...

$650—4-room cottage on car ... balance $15 per month.

$175—Fine level lot, 50x140 ...

6 LAYNE ...

FOR SALE—$3000; SOMETHING ... fered every day; a new ... tage, strictly up-to-date; ... porcelain bath, marble wash... tinted walls, hard finish, ... electricity, lawn, flowers, ... What do you think of this? ... eral other bargains. ... HENRY, 208 Grant Bldg. ...

FOR SALE—HOUSES—

GREAT BARGAIN ... TERMS TO SUIT BUYER ...

$3200—5-room house, barn, ... trees, flowers, etc.; a ... choice location near Chester Place ... W. 23d st.; must be sacrificed; ... sion to agents.

6 JOHN L. PAVKOVICH, ...

FOR SALE—A DANDY NEW ... tage.

WILL SELL TO COLORED ...

First new cottage east of ... Le Grand st.; $1500, ½ cash, ... owner there Monday, 9 a.m. ... H. RHODES, Pasadena.

FOR SALE—MUST BE SOLD ... The owner tells us to let it ... it goes; 6 rooms, a corner lot, ... ern; almost new, beautiful ... near 29th, positively the best ...

INVESTIGATE NOW. ROBERTS ... 6 215 West ...

FOR SALE— CRICHTON SMITH, 200 and 201 Curr...

$2250—New cottage, 5 rooms ... throughout; look at this bargain ... street; Southwest. Easy terms.

CRICHTON SMITH, 6 200 and 201 Curr...

FOR SALE—

E. 24th st., 1 block from ... ern ...-room cottage with a ... rior; large lot well laid out ... palms, etc. There is also a ... ed by a drive; price $3000.

JONES & RYDER LA... 6 218 W. ...

FOR SALE—HAVING BOUGHT ... house, I will sell my 2-story ... 50-foot lot, between Grand ... and north of 16th. Three ... back lawns, cement walks and ... Way stoves, shades, etc. ... only $5000. Possession in ... owner at room 402 Bradbury Bldg.

FOR SALE—HOUSE OF 4 ROOMS ... finished, lot 40x120, lawn, fruit ... southwest, with or without ... low for cash; also one E. 20th ... ings, tinted walls; stationary ... bedrooms, bath, beautifully ... arranged for chickens. ... SULLIVAN, 416 W. Sixth st.

FOR SALE—$100— That is all it requires in cash ... session of that 5-room cottage ... in the southwest, and the ... f— Well, we will tell when ... it now.

ROBERTS LA... 6 215 West ...

FOR SALE—A BEAUTIFUL ... RANGED, HOMELIKE PLACE ... ED ON FINE CORNER LOT ... PLENTY OF CHOICE FRUIT ... AND FLOWERS, ON W. 29TH ... ONLY $3000; BARGAIN.

A. T. JERGINS ... 6 508 S. ...

FOR SALE—SNAP BARGAIN; ... tage; lot 50x150 barn, room for ... carriages, cement walks, lawn; ... furnished, in fine condition; ... sewer and street work all ... Santee; $3100, $500 to $800 cash ... as rent; buy of owner. Address ... RHODES, Pasadena, Cal.

FOR SALE—BARGAIN; ... balance easy terms; swell new ... tic home, everything the latest; ... living room with brick mantel; ... dining-room; cosy den; many ... corners; finish white cedar; 4 ... balconies; large trees, sewer, ... 29TH. Home 'Phone 7318.

FOR SALE — LARGE 6-ROOM ... nearly new with modern improvements ... one acre of ground in south... the city; University and other ... beautiful place, worth $6000; if ... January 1 will sell at $5500. ... Inquire of owner, C. B. HEWITT ...

FOR SALE—BEAUTIFUL 6-ROOM ... house, close in, $2850; terms, ... room modern cottage, 40x140 lot; ... 6-room modern house, suitable ... ilies, $2060; terms, $1000 down ... per month; including interest ... payments. Call at 1123 STANFORD ...

FOR SALE—

Pasadena ave., near ave. ... room cottage with all modern ... ments; price $2900; small cash ... balance monthly.

JONES & RYDER LA... 6 218 W. ...

FOR SALE—HERE IS A FINE ... home of 6 rooms, situated in ... of Westlake district, that can ... a very moderate price, and ... if taken this week, as owner ... leave the city; will be sold ... nished or unfurnished. 1327 ORA...

FOR SALE—GIRARD ST., NEAR ... cia; a beautiful 5-room house ... of this has been reduced ... quick sale; the location is ... being convenient and close ...

JONES & RYDER LA... 6 218 W. ...

FOR SALE—

East 28th st., 2 blocks from ... we can offer for $3100 a ... modern residence in this favored ... hood and on easy terms.

JONES & RYDER LA... 6 218 W. ...

FOR SALE—COLTON ST., ... close in, only 10 minutes from ... room cottage, lot 40x145, small ... en yard, fruit trees, lawn, etc. ... cash, and monthly payments ...

JONES & RYDER LA... 6 218 West ...

FOR SALE—HOUSES.

Beautiful home in the southwest ... street, cove ceilings, polished ... electricity; close to car line; ... for a splendid home.

CHAS. O. ELL... 6 347 Dou...

FOR SALE—

East Washington st.; a new ... 5-room house on this beautiful ... with lot 50x130 to 16-ft. alley ... $1600 cash and $20 per month ...

JONES & RYDER LA... 6 218 W. ...

FOR SALE—ONE SIX-ROOM ... five-room, new, modern cottage ... 25th street, west of Figueroa ... at present well rented, ... but will be sold for $4800 ... investment. THOS. J. ... Mason Operahouse.

FOR SALE—$1650.

Fine modern 5-room cottage ... beautiful yard, flowers, shrubbery ... lighted, instantaneous heater ... in southwest; within block of ... not built to sell; owner ... 1045 W. 29TH ST.

FOR SALE — ONLY $... home of 8 rooms, new, well ... ern in every way, furnace ... solar heater, lawn, flowers ... varado near Ninth; must ... appreciated. STONE & ... Grant Bldg.

FOR SALE—COTTAGE 5 ROOMS ... lot; all modern; grandest view ... geles, mountain, valley, ocean ... feet climate; $2500; $1500 ... car to Peabody Station; ... house. G. W. HERSEE, ... Music Co.

FOR SALE—SOUTHWEST, A ... investment, or as a home; ... large lot and barn; lot alone ... and house $2000; house ... month; net; price $2000 ... days. Address OWNER, M, box ... OFFICE.

FOR SALE—MY SWELL ... on Centennial st.; 6 rooms ... every way; new; lot 50x150 ... ing wall; sewer, driveway ... with some terms. Must be ... Address OWNER, M, box ... FICE.

FOR SALE—

7-room and bath cottage ... 8-room and bath, 2 story ... fine location, in hill section ... Sunset Boulevard to ... owner, E. R. BOHAN, ...

FOR SALE—NEW 6-ROOM ... large lot, cove ceilings, ... instantaneous heater, ... mantel, walks, lawn, ... Vermont ave.; price $2... ance to suit; no agents. ... ST.

Liners.

REAL ESTATE.

FOR SALE—
Houses.

FOR SALE—HOUSES.

"If We Advertise it, It's So."

MODERN HOMES.
MODERN HOMES.
MODERN HOMES.

DESIRABLE LOCATIONS.
DESIRABLE LOCATIONS.
DESIRABLE LOCATIONS.

LOWEST PRICES.
LOWEST PRICES.
LOWEST PRICES.

We guarantee to have the largest list of first-class modern up-to-date residences in this city at prices which offer inducements to those desiring comfortable homes. Read over carefully our list below; if the location suits you, the price will suit you, and the house will suit you. Let us show you the property. See us before buying. We may have just the house you are looking for.

$2350—
New England avenue, five rooms; new, east front.

$2400—
Near 28th and Vermont, four large rooms, beam ceilings; good lot.

$3000—
Corner not far from 30th and Kansas, five rooms, sunny.

$3000—
Corner not far from 30th and Kansas; five rooms; sunny.

$3200—
28th near Budlong avenue, five-room cottage; large reception hall, lot well worth $1500; well built.

$3500—
31st near Orchard, six rooms, finished with Lake Tahoe pine, window seat, artistic mantel and sideboard; 50x150 to alley.

$3700—
Near 28th and Vermont, six rooms, new, attic, cellar; 55-foot lot.

$3900—
30th street, best location in the city; six large airy rooms, oak floors, swell brick mantel; nicely arranged.

$4000—
Cherry near 17th, seven rooms, handsome in appearance, high ceilings, nearly new, close in.

$4000—
Not far from Oak and 23rd, eight rooms, Swiss style, built in buffet, mantel, excellent location.

$4200—
Park View north of Sixth, seven rooms, beamed ceiling in living-room, den, brick mantel; finished in oak.

$4250—
Bargain in a seven-room, two-story house, near 16th and Bush; hardwood floors, well arranged, well built, good barn; was $5000.

$4300—
Near Adams and Orchard, two-story, seven rooms, cellar; new.

$4500—
Close to corner of Westlake and Winfield, seven rooms, four large airy bedrooms, cellar; bargain.

$4500—
Corner near Budlong and Adams streets, eight rooms, excellent condition; yard well improved, and a corner.

$4600—
Good buy in a two-story, seven-room house near 20th and Union; fine neighborhood; oak floors.

$5000—
Not far from Seventh and Lucas avenue, Westlake district; eight rooms, modern and complete; superb location; low figure.

[illegible]

FOR SALE—
Houses.

FOR SALE—BY

W. I. HOLLINGSWORTH & CO.,

WE CAN QUOTE THIS WEEK EXCEPTIONALLY LOW FIGURES ON SEVERAL PRETTY HOMES.

2-STORY 7 ROOMS, MODERN, S.W.
2-STORY 7 ROOMS, MODERN, S.W.

ONLY $3900.
ONLY $3900.

THINK OF IT! THIS IS A PRICE USUALLY PAID FOR A COTTAGE. THIS COSY PLACE HAS ALL THE LATEST CONVENIENCES, INCLUDING OPEN PLUMBING, SCREEN PORCH, FINE TINTING, GAS, ELECTRICITY. THE LOT IS 40x140 AND IS COVERED WITH FLOWERS.

LET US SHOW THIS TO YOU.

W. I. HOLLINGSWORTH & CO.,

WE CAN ALSO QUOTE A SACRIFICE PRICE ON A FINE HOME ON INGRAHAM ST. THIS PRETTY PLACE IS SITUATED IN ONE OF THE BEST CLOSE-IN RESIDENCE DISTRICTS OF THIS CITY.

$7000 WILL BUY IT.
THINK OF IT! ONLY $7000.

9 LARGE ROOMS, 2 TOILETS, BASEMENT, ETC. LOT 52x130; YOU KNOW INGRAHAM ST. PROPERTY IS PRETTY GOOD TO GET HOLD OF, ESPECIALLY AT SUCH A PRICE.

W. I. HOLLINGSWORTH & CO.,

HAVE YOU BEEN OUT ON CORONADO ST. LATELY? IT IS REALLY BEAUTIFUL AND, BY THE WAY, OWNERS ARE HOLDING LOTS IN THAT LOCALITY AT $70 PER FRONT FOOT.

WE CAN DELIVER FOR $7500 ONE OF THE FINEST 9-ROOM MODERN HOUSES ON THE STREET. THERE IS NO USE TRYING TO DESCRIBE THIS PROPERTY. SUFFICE TO SAY THAT THE LOT (50x150) IS BEAUTIFULLY ELEVATED AND THE OWNER IS A GREAT LOVER OF FRUIT AND FLOWERS. THIS IS EXCEEDINGLY CHEAP.

W. I. HOLLINGSWORTH & CO.,

WE HAVE PRICES ON A FEW OF THE MOST HANDSOME RESIDENCES IN LOS ANGELES OF COURSE WE SHALL NOT ADVERTISE THESE. THE OWNERS NOT WISHING US TO, BUT WE DO WISH YOU WOULD GIVE US A CALL BEFORE YOU MAKE UP YOUR MIND TO BUILD.

[illegible]

Liners.

REAL ESTATE.

FOR SALE— Houses.

FOR SALE—BY THE FRATERNAL REAL ESTATE, LOAN & INVESTMENT CO., Inc., the home builders and home sellers of Los Angeles, below we quote a few choice bargains; many more on application; we make a specialty of selling lots and building houses to suit our customers; very cheap for cash or on easy monthly payments, our plan a little down, balance as you can.

$450—Buys 4-room California cottage, furnished, lot 28x100, Boyle Heights, near 2 car lines.

$650—$400 cash buys good 4-room California cottage, 2 lots, 43x157 each, near Eastlake Park.

$650—$450 cash, buys 3-room California cottage, lot 25x100, in 1 block of 2 car lines, Boyle Heights.

$900—½ cash, very fine lot, E. 15th, lot 40x140; good barn, 2-room California house; street work done; lot alone worth the money.

$1850—$400 cash, $15 per month; 5-room new and modern cottage, lot 25x120, Don Abel near Newton, street work all done.

$2000—$500 cash, $15 per month; very handsome new and modern 5-room cottage, lot 50x120; Newton near Tennessee.

$2100—$500 down, new and modern, very large 5-room cottage, lot 25x120 to alley, street work all done; fine neighborhood, cor. Newton and Don Abel.

$2500—$300 cash, $15 per month, new and modern 2-story bungalow residence, furnished in natural wood; lot 40 feet, corner 15th and Tennessee.

$2600—$500 cash, $25 per month; new and modern 2-story brick of 8 rooms, prominent corner, E. 15th st.

$2700—$540 cash, 6 rooms, new and modern, lot 40x140, 15th near Central.

$2750—$800 cash, 2-story 6-room residence, fine corner lot, on Newton; not new but modern, and a good buy.

$2600—$500 cash, $20 per month, interest included, splendid 6-room cottage, connected with sewer, gas and electricity; good barn, 14th near Tennessee.

$2800—$800 cash, balance monthly, very handsome new and modern 6-room cottage, handsomely and completely furnished; good neighborhood, west side. This place would be a bargain at $3000.

Corner lot on Adams near Maple, 50x150, $2000.

Lot on California st., 3 blocks from Courthouse, fine site for flats, $2600.

FRATERNAL BLDG., 447 S. Main. 6 Phone Main 2671. Home 4843.

FOR SALE—HOUSES—

$2250—Corner on Flower st., near 38th st., 46x120, new, modern 5-room cottage, terms. (438.)

$3000—New, modern 5-room cottage, on Normandie near 16th st., car line.

$3600—Vermont ave., near Pico st., 5-room new modern cottage, 50x150 (410.)

$3700—W. 28th st., 55x135, 6-room new, modern cottage, attic, cellar, china closet, etc. (403.)

$2900—Witmer near First st., 40x170, rooms, 1½-story modern, fruit trees. (399.)

$1500—Miranda st., near 21st st., 30x100, 5-room modern cottage (395.)

$2750—Jefferson st. near Figueroa, 63x135, 5-room house, good buy. (294.)

$6500—Burlington ave. near 11th st., 48x135, 8-room modern house, just complete. (325.)

$2500—Park Grove, near 21st st., 52x130, 4-room cottage and barn. (309.)

$4250—Orchard st., near Adams st., 50x125, 7-room new 2-story house, clothes chute, everything up to date. (304.)

$3100—Gladys ave., near 6th st., 33 1-3x110, 6-room new modern cottage.

$1900—Patten st., south of Temple st., 40x145, 6-room cottage. (243.)

$3750—Corner, Pico st., near Wall st., with 5-room modern cottage, 50x120 to alley. (241.)

$2650—E. 29th st., near Main st., 50x125; 6-room cottage, barn, gas, good lawn, flowers, etc. This is a snap. (212.)

BOWEN & CHAMBERLAIN, 440 Douglas Building. Members L. A. Realty Board. 6

FOR SALE—

——BARGAINS——
——BARGAINS——

$850—5-room California house; large lot; Wall st., close in; $500 cash, balance to suit.

$900—4-room California house; gas and water; lot 50x196; W. Avenue 52; $450 cash, balance $10 per month.

$1200—5-room California house; large lot with fruit trees; E. 36th near Central; $700 cash, balance to suit.

$1450—5-room California house, 3 good lots; berries, fruit trees, 52d st. near Central ave.; $600 cash, bal. to suit.

$1500—4-room cottage, good condition, E. 43d near Central ave., $300 cash, bal. to suit.

$1500—5-room California house; extra fine; barn and large chicken-house; Sacramento st. near Mateo st.; $500 cash, balance to suit.

$1575—5-room cottage, barn, nice lawn, fine condition, E. Fourth, Boyle Heights; $375 cash, bal. $15 per mo.

$1650—4-room cottage, barn, chicken-house, all in fine condition; large lot; W. 20th near Vermont; $650 cash, balance $12 per month.

$1700—5 rooms, new, modern; cement drive to barn; fruit trees; a bargain; $400 down and $25 per month; on E. 9th st.

ELMER E. FOSTER, 330 Johnson Bldg., cor. 4th and Broadway. 6 Home 'phone 2160.

FOR SALE—
HEADQUARTERS FOR HOUSES ON EASY TERMS.

$1200—E. 50th, 5 rooms; a snap; a bargain.
$1800—E. 18th, 5 rooms; lot 32x87.
$2000—E. 25th, 5 rooms; lot 40x125.
$2000—E. 24th, 5 rooms; lot 42x120.
$2100—Reid, 5 rooms; look at it.
$2500—Magnolia, 5 rooms; new, modern.
$2750—E. 15th, 6 rooms; a modern place.
$2100—Stephenson, 5 rooms; a good place.
$3200—Flower, 8 rooms; new, modern; lot 40x170.
$4300—Hoover, 8 rooms; a fine residence.
$3200—Romeo Place; 6 rooms; lot 42x135.
$2200—Bay, 6 rooms; very good.
$2500—W. 38th, 5 rooms; lot 40x135; new.
$2400—Kansas, 5 rooms; lot 50x110.
$2400—Maple ave., 5 rooms; lot 40x115.
$2250—29th, just off Main, 4 rooms; lot 50x125.
$2300—W. 12th, 5 rooms; new, modern; a bargain.

AND WES HAVE MANY OTHERS.

They are good and better. You can buy them at a very small payment down, the balance as you like. Come and pick your choice.

ROBERTS LAND CO., 315 W. Fourth. Insurance, Loans, Mines and Assaying. 6

FOR SALE—IN WEST ADAMS-ST. SECTION, less than one block from that famous residence street; a great bargain in a 9-room modern residence; gas, electricity, modern, bath, halls, porches, etc.; lot 75x150 to an alley; house been built two years; needs painting and decorating; but $250 will do all that, and do it nicely; now I advertised this place a week ago at $4750; the owner is very anxious to sell this place and go East where urgent business demands his presence. He says allow $250 for needed improvements, and let purchaser do the work to suit his own tastes, and sell the place for $4500; the house is so situated that there is about 50 feet between this house and the one south and all the yards in lawn; only one vacant lot in the block; all improved with nice new and modern houses occupied by their owners. Photographs in my office; this is a very low price for a nice home with large handsome grounds in good neighborhood; convenient to car line; less than one block.

LEONARD MERRILL, 417 Douglas Bldg. Members Los Angeles Realty Board. 6

FOR SALE—
F. H. WESTFELDT, 407 JOHNSON BLDG.
$12,500—GARLAND AVENUE.

A handsome large 11-room house, No. 743 Garland ave. This street is one of the best in the city; this house is one of the best-built and handsomest in the Westlake district. This lot is 60x157½; barn, furnace and every convenience; it is seldom you have a chance like this.

EXCLUSIVE AGENT.

WESTLAKE AVENUE.

$5300—An 8-room well-built modern house, hardwood floors, every convenience. It is a beautiful home in a splendid locality; lot 50x160; barn, fruit trees, flowers and fine lawn.

EXCLUSIVE AGENT.

RAMPART STREET.

$4400—As pretty a 7-room bungalow cottage as it was ever your good fortune to see. All the woodwork is dark, and extremely artistic; the gas and electric fixtures are expensive and handsome; in short, there is no better buy in the Westlake district, rooms all large and light.

EXCLUSIVE AGENT.

Main 905. Home 6860. F. H. WESTFELDT, 407 Johnson Building.

FOR SALE—BARGAINS.

$2250—Modern 5-room cottage, lot 45x150; located near Traction car line, west of Westlake Park; terms $250 cash, balance terms to suit.

$3000—8-room 2-story modern house, lot 40x140, nice lawn, cement retaining wall and driveway; located on S. Burlington ave.

$3000—Fine new 2-story 8-room house, with every modern improvement, near Orange and Bixel sts.; terms $1000 cash, balance 5 per cent. net.

6 U. H. GOWEN & CO., 204 Frost Blk.

FOR SALE—5-ROOM COTTAGE, NEW AND modern, $1350; provided you have at least $600 cash, balance at less than rent; southeast; fine car service; 20 minutes from Second and Spring. THEO. G. FITCH, 247 S. Broadway 8

FOR SALE— Houses.

FOR SALE—
WE SELL THE EARTH.

BASSETT & SMITH.

HOUSES.

WEST SEVENTEENTH STREET.

Here we have a dwelling house of 9 rooms. It has modern improvements and a barn, fruit trees, berries, etc. It is a large lot, too, being 53x176; price $5000. We can sell it furnished for $5300.

GRAND VIEW AVE.

It is a lot 50x150 and a modern house of 8 rooms, gas, electricity, hardwood floors, tinted and decorated, barn, flowers, palm trees; price $6000.

TWENTY-NINTH STREET.

This is a swell place. The lot is 50x125, and the house is new and strictly modern. It is finished in white cedar. The floors are polished and it has beamed ceilings, neat stairway, turned columns, fine bath, 2 toilets, etc.; price only $4650.

VERMONT AVENUE.

On a lot running through to New Hampshire st., having a frontage of 50 feet on each st. A 5-room modern new cottage, also a modern new cottage of 4 rooms, facing New Hampshire st.; price of whole $4650.

We have many others. Ask us.

BASSETT & SMITH, 202½ S. Broadway, room 207-8. 6

FOR SALE—
NEW HOUSES—EASY TERMS.
FINE LOCATIONS.

$7000—1330 Iowa st., lot 49 1-2x140, 9 rooms opposite Alvarado Terrace.
$4500—1721 Hoover st., lot 48x150, 8 rooms, near 4 car lines.
$4300—1715 Hoover st., lot 48x150, 8 rooms, gas and sewer.

The following houses are in course of construction and will be completed in 20 days. Buy now and consult your own taste in selecting tinting, decorations and color of paint. These prices include electric fixtures, shades, screens, lawns, fences, cement work, etc. Will sell on small payment down, balance monthly.

ONE BLOCK WEST OF FIGUEROA ST.
$3200—3218 Key West, 6 rooms, lot 40x140.
$3200—3222 Key West, 6 rooms, lot 40x140.
$3200—3226 Key West, 6 rooms, lot 40x140.
$3200—3215 Royal st., 6 rooms, 40x140.
$3200—3219 Royal st., 6 rooms, lot 40x140.
$3200—3223 Royal st., 6 rooms, lot 40x140.
$3200—3227 Royal st., 6 rooms, lot 40x140.

$2800—1717 New Hampshire, 6 rooms, lot 40x130.
$2800—1721 New Hampshire, 6 rooms, lot 40x130.
$2000—1725 New Hampshire, 6 rooms, lot 40x130.

TYLER & CO. (Owners,) 206 Laughlin Bldg. 6

FOR SALE—HOUSES—

$2200—6 rooms, new; walking distance.
$2200—Storeroom and 6-room flat, new, modern; will rent $40 month. (1-72)
$2500—Ceres ave. near 7th, new, modern 5-room cottage. (1-76)
$2600—Storeroom and 4-room flat, renting now at $30 per month. (1-172)
$2900—6-room and reception hall, new, modern cottage, E. 25th. (1-178)
$3000—W. 21st, new, modern 6-room cottage, reception hall; lot 50x150; $1000 cash, balance easy. (1-179)
$3500—Stewart, 5-room cottage; lot 50x125; want larger property, and will assume.
$5350—Carondelet, 8 rooms and reception hall extra; modern; furnace; lot 50x150; lawn, fence; best buy in Westlake district. (1-272)
$6500—Orange near Figueroa; 8 rooms, new, modern; ground worth the money. Come quick if you want a bargain. (1-272)
$6750—W. Fourth near Bixel; 8 rooms and reception hall, extra, modern and up-to-date; lot 58x150; 80-barrel cistern that keeps the water sweet the year round.

W. H. OBEAR, House Department, 6 402 O. T. Johnson Bldg.

FOR SALE—
$8400—A FINE 9-ROOM, 2-STORY HOUSE A FEW BLOCKS WEST OF FIGUEROA, NEAR SIXTH ST.; NEW AND MODERN; OAK FLOORS; FINELY TINTED AND DECORATED THROUGHOUT; FINE, LARGE, MODERN BATHROOM; FIVE LARGE BEDROOMS, WITH COMMODIOUS CLOSETS; GAS AND ELECTRICITY; LARGE LOT, WITH ALLEY IN REAR; A FINE NEIGHBORHOOD AND GOOD SURROUNDINGS; WITHIN WALKING DISTANCE OF THE BUSINESS PART OF THE CITY; $1000 CASH, AND BALANCE EASY TERMS.

$4200—MODERN 8-ROOM HOUSE, NEVER BEEN OCCUPIED; VERY NICE LOCATION, SOUTHWEST.

$5500—A FINE TWO-STORY, 8-ROOM HOUSE, SOUTHWEST; BEAUTIFULLY FINISHED; A FINE LARGE HALL, FINELY TINTED AND DECORATED THROUGHOUT; HAS EVERY MODERN CONVENIENCE; LARGE LOT AND FINE SURROUNDINGS.

6 ROSS & SMITH, 325 W. FOURTH ST.

FOR SALE—SOME GENUINE BARGAINS—
Very attractive 6 room, thoroughly modern cottage near the University, beautifully arranged, lot 43x135, nice lawn and flowers; price $3200, easy terms.

[illegible] have a beautiful cottage of 6 rooms, lot 40x142, fine lawn, flowers and large trees. The actual value of this place is about $3200 unfurnished, but the owner is going away offers it completely furnished for only $2850; easy terms.

On Walnut st., near Central ave., we have a thoroughly modern 5-room cottage, lot 50x100; price only $1900; cash $800, balance easy.

On W. 29th, near McClintock, we offer a very neat 5-room cottage, lot 30x140; price $2300; cash $300, balance monthly.

On Lovelace ave., near Washington, we can sell you a good 6-room, 1½-story house, lot 50x150 for $4000.

In the beautiful Westlake district we offer a thoroughly modern 8-room house, lot 30x127, to alley for $4250; it's a bargain.

On Bonnie Brae st., same territory, we can give you a thoroughly modern, beautiful home for $7500. D. H. LINGLE & CO., 508 S. Broadway. 6

FOR SALE—HOUSES AND LOTS—
$2800—Vernon ave. near San Pedro, 5 rooms and 1 acre land.
$4500—Vernon ave. near San Pedro; 8 rooms and 1 acre land.
$1800—Wall st., near 23rd; 5 rooms, 50x150.
$5000—Flower near 23rd, 8 rooms, 60x190.
$1600—West 30th st., 3 rooms, 50x120.
$7500—W. 23rd st., 11 rooms, 50x170.
$5500—W. 17th st., 6 rooms, 53x176.
$3600—W. 30th st., 6 rooms, 50x150.
$3000—W. 28th st., 6 rooms, 54x112.
$2500—Romeo st., 6 rooms, 50x150.
$3200—Valencia st., 6 rooms, 50x130.
$1800—West 38th st., 6 rooms, 50x146.
$3900—Bush st. near 18th, 8 rooms, 45x106.
$4250—Bush st. (corner) 7 rooms, 42x105.
$5700—S. Union near 19th, 7 rooms, 48x150.
$5500—Blaine st. near Ninth, 10 rooms, 39x100.
$5000—W. 25th (corner) 8 rooms, 50x120.
$8500—Iowa, corner 16th, 8 rooms, 51x140.
$4000—W. 24th (corner) 8 rooms, 50x147.
$4500—Magnolia, near 20th, 8 rooms, 40x149.
$9250—Westlake near 10th, 9 rooms, 50x150.
We have many others in all parts of the city from $1200 to $15,000; complete and strictly modern. OHL & REYNOLDS, 6 314-315 Bradbury Bldg. Home 2420.

FOR SALE—
10-ROOM HOUSE ON HOOVER.
EXCELLENT LOCATION.
LOT 50x150.
WE ADVERTISE THIS PROPERTY AS A POSITIVE BARGAIN AT
——$5550——
AS AN INVESTMENT OR HOME THIS PROPERTY CANNOT BE EXCELLED. WE CAN LOAN YOU $2750 ON THIS PROPERTY AT 7 PER CENT.

FOR SALE—
BEAUTIFUL HOME IN THE WESTLAKE DISTRICT;
PRICE $4150.
LOT 50x150 TO ALLEY.
THIS IS A NEW AND MODERN HOME IN EVERY RESPECT, EXCELLENT LOCATION. THIS IS AN OPPORTUNITY YOU CAN NOT AFFORD TO OVERLOOK.
CONSERVATIVE INVESTMENT & TRUST CO., SUITE 716 TRUST BLDG., SOLE AGENT. HOME 546.
MEMBERS L. A. REALTY BOARD. 6

FOR SALE—
UP-TO-DATE WESTLAKE RESIDENCE, NORTHWEST CORNER; 12 ROOMS; ALL THE CONVENIENCES; BEAUTIFULLY FURNISHED; OWNER HAS LEFT CITY AND WILL SACRIFICE THIS BEAUTIFUL HOME.
WESTLAKE, BONNIE BRAE, 10 ROOMS, RECEPTION HALL, OREGON PINE FINISH, COLONIAL MANTEL, TINTED AND DECORATED, BUTLER'S PANTRY, BUFFET, BEAUTIFUL BATH, MODERN PLUMBING, CEMENT BASEMENT, FURNACE, IMPROVED LOT, EVERY VARIETY OF FRUIT, 20-FOOT ALLEY, MOST POPULAR STREET IN CHOICE WESTLAKE SECTION; THE LOT WITH IMPROVEMENTS WORTH $5000, TO SAY NOTHING OF THE HOUSE, THAT COULD NOT BE DUPLICATED FOR $1500 MORE; CAN SELL THIS PLACE THIS WEEK FOR THE SMALL SUM OF $7350.
SOUTHERN REALTY CO., ROOM 315, MASON OPERAHOUSE, 6 127 S. BROADWAY.

FOR SALE—5-ROOM COTTAGE NEAR Hoover, on W. 24th; extra fine large lot; needs cleaning up, but it can be bought at a price that will give $500 profit in 90 days. For particulars see THEO. G. FITCH, 247 S. Broadway. 8

FOR SALE— Houses.

FOR SALE—BY
BROWN & BROWN, 2405 Hoover st., corner 24th.

This is headquarters for homes in the S.W.

5 and 6-room cottages, $200 cash, bal. mo.

7, 8 and 9-room modern houses at bedrock prices, cash or terms to suit.

Anything you want southwest, we have it.

$2300—$1400 cash, 4-room neat cottage, close to Hoover; gas, electricity, bath, patent closets, lovely grounds, lot worth $1500.

$2300—$600 cash, balance $21 per month; new 5-room modern cottage, lot 50x150.

$3000—½ cash, 5-room modern cottage, W. 23d st.; barn, flowers, etc.

$3400 cash takes a new, modern, 5-room cottage, close to Adams st.

3 fine business corners, lowest prices.

Fine business block, income $500 per mo.

You can save money and get the best by calling upon BROWN & BROWN, 6 2405 Hoover st., corner 24th.

FOR SALE—
——$2600——
Very fine 5-room cottage, Pico Heights, large rooms, nicely arranged, fine cellar, lots of fruit trees; good buy.

$2650—Fine 5-room cottage, near Central ave. and Adams; every modern improvement; fine mantel, porcelain bath, instantaneous heater, large rooms, easy terms.

$4150—Swell, new, 8-room house and reception hall; house near W. Adams st., in fine location; hall, parlor and dining-room in Flemish oak, finished upstairs in white enamel, two toilets, pressed brick mantel, house piped for furnace.

$7000—Swell 8-room house near Westlake Park on one of the best streets; oak floors, furnace, beautiful hand decorated walls, very fine mantel, large light rooms, reception hall 12x17; it's a beautiful home and has every modern improvement.

COGSWELL & MOYER, 612 Frost Bldg., 6 'Phone Main 2924. Second and Broadway.

FOR SALE—
$4000—FULLY FURNISHED, charming little home of five rooms, on one of the finest and highest streets in the southwest; close to Hoover and Pico; large lot; surrounded by high-class improvements; everything about this piece of property is in perfect condition; it is a gem of a home and the price is very low.

$6500—Fine 8-room home; lot 60x123 to alley, on west side of street; near Pico and Hoover; beautifully situated on high ground; elegant porch, lawn, etc.; barn; two-story plastered building in rear, used for servants' rooms. This is a most attractive place, in a fine neighborhood.

G. M. GIFFEN, Room 328, Byrne Bldg., Third and Broadway. Member L. A. Realty Board. 6

FOR SALE—BARGAIN—
BARGAIN,
IN SOUTHWEST.
HOME.
$1000 under value, besides you save the agents' commission by dealing with the owner; just off W. Adams st., surrounded by the nicest homes in the city; eight rooms and reception hall, hardwood floors, front and rear stairway; cement cellar, fine bath, instantaneous heater; gas range in kitchen; 4 large bedrooms, with clothes closets as large as an ordinary room; built-in sideboards, linen closets, and in fact, one of the most convenient and perfect houses in Los Angeles; every room well lighted by a number of elegant large windows; the architecture of the house is conceded by every one to be as swell and beautiful as could be desired; the lot is 60x135; just spent nearly $300 on the front and rear lawn, and it is a dream of beauty; this house is brand new and a decided bargain at $6600; terms to suit; if interested call room 815 LAUGHLIN BUILDING. 6

FOR SALE—
$2500—One block from Westmoreland, Pico Heights; beautiful modern 5-room cottage, $500 cash and $25 per month.

$2200—S. Bonnie Brae, 5-room cottage, lot 50x135 feet; $500 cash and $30 per month.

$2700—Near University, a modern cottage, thoroughly well built, 6 large rooms and hall, easy terms.

$2800—Well located on a beautiful street, S.W., 6 large rooms and hall, white pine finish; this cottage was built for a home and is as modern as money can make it; it is a bargain and easily worth $3200.

$4000—Well located, S.W., where there is high-class building restrictions, new, modern house, (never occupied;) 8 large rooms and hall, cove ceilings, tinted walls, front and rear stairs, combination fixtures, cement basement; the best house in the city for the money; to responsible party will sell for $1000 cash and monthly payments.

MAGNER & SMOCK, 6 411 Grant Bldg.

FOR SALE—
$3000—6-room bungalow, southwest.
$1000—4-room plastered house 50x140; sewer; street work done and paid.
$1400—5 rooms, modern, 47x150, installments.
$3750—7 rooms, modern, 65x135, southwest.
$1900—5 rooms, modern, street work done; installments.
[illegible]—6 rooms, modern, barn, wide street, southwest; terms.
$2200—5 rooms, modern, street work done; installments.
$12,000—15 rooms, swell in every way.
$1500—7 rooms, rented $25 per month.
$4500—8 rooms, modern, stable, large corner.
$7500—10 rooms, modern, barn, corner, southwest.
$5500—9 rooms, modern, Adams, corner.
$10,000—24-room flat, 50x150; rented $114 month; southwest.
$3600—5 rooms, lot 45x163, 4 blocks from P.O.
$2600—5 rooms, modern, Ceres ave., between Sixth and Seventh.
COOPER, HALL & CUDDEBACK, 6 Room 237, Copp Bldg.

FOR SALE—IN CHOICE SOUTHWEST LOCATION on fine wide street, an up-to-date, strictly modern cottage, has 6 rooms, hall and bath, finished in yellow pine; elegant mantel and china closet, polished floors, tinted walls, has gas and electric lights, porcelain bath, marble top washstand and open nickel plumbing; house arranged for 3 bedrooms if desired; all rooms large and sunny; lot is 44x140, improved, with lawn and flowers in front and back yard and cement walks; owner anxious to sell equity at once; also furniture complete for housekeeping, consisting of rugs, mahogany tables and bookcase, quartered oak dining-room furniture, brass and folding beds; gas range and water heater; silverware, linens, dishes and cooking utensils; ferns and bric-a-brac; a fine home at a bargain; furnished complete as it stands, or will sell unfurnished; terms, part cash, balance on time; located at No. 1487 W. 28TH. For price and further particulars, call at the above address. By OWNER. 6

FOR SALE—WORTH A LOOK IN.

4 rooms, modern, Cornwell st., $1700.

4 rooms, California, Cornwell st., $1100.

5 rooms, bath, sanitary plumbing, $2200.

5 rooms, City View st., new, modern, $2100.

6 rooms, Sheridan st., bath, etc., $2100.

5 rooms, N. St. Louis st.; terms; $2200.

5 rooms, S. Breed st., a home, $2200.

8 rooms, 5 acres, close in, $7000.

9 rooms, 230 W. 14th st., $5500.

OTHERS.

R. S. ROGERS, 405 Cornwell st. D. S. M'LELLAN, 312 Cal. Bank Bldg. 6

FOR SALE—
H. C. WOODWARD & CO.
CONTRACTORS AND BUILDERS.
HOME PHONE 1619.
Plans furnished and houses built on monthly payments by experienced thorough workmen.
Our materials are of the best, our prices are low. We would like to talk with you and tell you of a few real bargains in good building lots, on which you can make no mistake.
$400—Small house, large lot.
$1100—Good 4-room cottage, street work all done and paid.
$1500—5-room cottage, walks and lawn; terms.
$1800—5-room cottage, gas, bath, walks and lawn, lot 40x150.
$1800—6-room cottage, modern, lot 50x150;
$2000—7-room house, bath and toilet, on W. 22nd st.
$2200—4-room cottage, partly modern, gas, walks, lawn, sewer, close in. 6

FOR SALE—FURNISHED COTTAGE OF 6 rooms, in fine location, near Westlake Park; rented by the year at $400, payable semi-annually in advance; price $4500.
Also a good 9-room house on Jefferson st., near Figueroa, for $5000.
M'GARVIN & BRONSON CO., 8 220½ S. Spring st.

FOR SALE—MODERN 7-ROOM COTTAGE by owner, 1139 ANGELENO ST. Take W. Temple-st. car, off Beaudry near Temple. Call mornings. 6

FOR SALE— Houses.

FOR SALE—
$2100—New, modern cottage, 5 rooms, porcelain bath; lot 50x123; street work done, included; fine location, S.W.; $25 monthly; take 16th-st. Santa Monica car to 1710 Normandie st.

$3000—6-room bungalow, artistic.

$5000—New, modern residence, 8 rooms, parlor, enameled white, tinted canary, blended, cove ceiling; dining-room oak finish, tinted maroon, 3 colors, fine hardware, costly fixtures, gas and electric; all rooms downstairs have cove ceilings and leaded windows; four bedrooms; cellar; yard fenced; two instantaneous heaters, elegant mantel, porcelain bath, stairway seat, piano window; take Washington or 16th-st. car to 1750 Lenox ave. and see this bargain. Also 1707 Roosevelt st., $6250; 1710 Lenox st., $5000; 1818 Lenox, 12 rooms; 1712 Roosevelt, $5500. Also 5-room cottage, 1706 Normandie, $2100; 6-room bungalow, $3000. WIESENDANGER, 221 Laughlin Bldg. 31

FOR SALE—
——$2500——
SIX-ROOM MODERN COTTAGE, LOT 30x121, BETWEEN VERMONT AND BUDLONG. A BARGAIN.
——$5000——
SEVEN-ROOM HOUSE, COTTAGE IN REAR; RENTS FOR $40 A MONTH; LOT 40x115; A GREAT BUY.
——$4500——
NINE-ROOM HOUSE, MODERN; BARN; LOT 51x150; GRAND AVE., SOUTH OF 28TH.
FRANK LERCH, 6 121 HENNE BLOCK.

FOR SALE—HOUSES—
$7000—8-room house, Normandie ave.
$5200—8-room house, S. Flower st.
$4500—8-room house, Magnolia ave.
$4200—7-room cottage, Cambria st.
$4000—5-room cottage, 15th st.; fine.
$3100—6-room cottage, W. 23d st.
$2600—6-room house, E. 30th st.
$3600—5-room cottage and barn, E. 11th st.
$2400—5-room cottage, W. 20th st.
$2000—4-room cottage, Merchant st.
$1500—5-room cottage, Brent st.
$1300—4-room cottage, close in.
$850—4-room house, Bell st.
$600—3-room house, City View.
If you want to buy a home and haven't all the money to pay down, come in and see us. We have large list of 5 and 6-room cottages, small payment down, and balance monthly payments.
HEBER & FARNUM, 6 107 S. Broadway.

FOR SALE—OWNER WILL LEAVE THE city on the 10th of this month and wants an offer on his 4-room cottage; it has grate, mantel and brick cellar, lot 50x125 fenced; a little west of Central ave.; he has refused $1800, now he will take what you will give; must have $350 cash.
J. C. FLOYD.
6-room modern house, corner lot 30x120 to alley on 15th st., price $2100, clear, $300 cash, balance $25 per month.
J. C. FLOYD.
9-room modern house, S. W., not far out, lot 50x150 with barn and lawn; this is one of the most convenient houses in the city.
J. C. FLOYD, Member L. A. Realty Board, 205-6 Mason Operahouse. 6

FOR SALE—
WESTLAKE
BARGAIN.
$5500—NINE ROOM MODERN HOUSE, SOUTH FRONT, ON AN ELEVATED, TERRACED 60-FOOT LOT, NEAR ORANGE AND UNION AVE.; 4 BEDROOMS, BATH AND TWO BALCONIES UPSTAIRS; RECEPTION ROOM, PARLOR, DINING-ROOM, KITCHEN, SERVANT'S BEDROOM AND BATH DOWNSTAIRS; THE LOT IS WORTH $3000; IF YOU WANT THIS BARGAIN SEE ME AT ONCE AS IT WILL NOT KEEP LONG.
PERCY H. CLARK, 6 224 BYRNE BLDG.

FOR SALE—
EXCELLENT BARGAINS.
$4500—8-room modern 2-story, S. Flower.
$3500—6-room modern cottage, Oak near Washington, 50x150.
$3150—7-room new modern 2-story, 50x125, 23d st. near San Pedro.
$3500—5-room modern and 3-room modern, Towne ave. near Seventh st.; rent $35 month.
$2500—5-room modern, E. 12th st. near San Pedro.
$2600—6-room new modern, near Jefferson and Figueroa.
$2700—4-room cottage with two lots, 50x100 each, E. 15th st. near San Pedro.
$1600—4-room modern cottage near Ninth and Central.
$725—Small cottage, lot 55x139, Jefferson st.
LEUSCHNER & CO., 117 S. Broadway. 6

FOR SALE—HOUSES.
$2100—5-room cottage, E. 2th st.
$2200—5-rooom cottage, E. 23d st.
$2300—5-room cottage, cor. lot, 51x150, E. 14th st.
$2200—5-room cottage, E. 20th st.
$2700—5-room cottage, E. 22d st.
[illegible]—6-room cottage, E. 22d st.
$3100—6-room cottage, E. 21st st.
$3800—8 rooms, 25th near Main st.
$4300—8 rooms, Winfield st.
$4000—6 rooms, Burlington near 10th st.
$5000—5 rooms, Westlake st. near 6th st.
[illegible]—8 rooms, W. 5th st.
$8000—9 rooms, Westlake ave.
$8500—9 rooms, Alvarado st.
$9750—9 rooms, Bonnie Brae.
$10,000—10 rooms, Westlake ave.
S. K. LINDLEY & CO., 601 Grant Bldg. cor. 4th and Broadway. 3

FOR SALE—
1 beautiful 8-room house; will take vacant lot; $3500.
1 new 7-room house near Main, $3500.
1 5-room cottage, Central and 14th st., a bargain corner, $2500.
1 new and modern 6-room house, terms, $3000.
6 rooms, southwest, good house, $2500.
5 rooms, southwest, $200 cash, $2600.
1 beautiful, new, 6-room bungalow, $2350.
8 rooms, new and modern, southwest, $500 cash, balance same as rent, $4500.
And many others in all parts of the city at very low prices. If you want to buy come and let us show you. Don't 'phone us.
D. A. VAN VRANKEN & CO., 6 112 S. Broadway.

FOR SALE—A BEAUTY AT A BARGAIN;
$7750—At Westlake, fine location, 9-room house, stone front, French plate and copper bevel-plate glass, solid brass hardware; quarter-sawed oak floors, hand-rubbed pumice-stone finished woodwork; in every room gas in ceilings and baseboards, and electricity; fine combination chandeliers; new pattern furnace that will burn oil, wood and coal, and with hot-air pipes to every room including bathroom; instantaneous heaters furnish hot water in bath, kitchen and laundry; front and back stairs, entirely disconnected; mantels, toilets, lavatory; cement driveway; everything good and up to date; let us show it to you. BARR REALTY CO., 201-6 Wilcox Bldg., S.E. corner Second and Spring; either 'phone. 6

FOR SALE—
EAST LOS ANGELES PROPERTY.
EAST LOS ANGELES PROPERTY.
$250—1-room Cal. house on Terrace ave., lot 50x197, 75 cash; balance to suit.
$1275—5 room cottage, new and modern, on South Gates st., $800 down, and $17 per mo.
$1700—4 room cottage in good condition, lot 75x150, on Darwin st., corner, will make 3 lots; a bargain.
$2400—5 room cottage, new and modern, up to date, on South Eastlake ave., ½ down and $15 per month; lot 50x150.
$2375—6 room cottage up to date, lot 50x155 to alley; $300 down, balance to suit.
ELMER E. FOSTER, 330 JOHNSON BLDG., COR. 4TH AND BROADWAY HOME PHONE 2160. 6

FOR SALE—
6-room cottage on Key West street, large lot. Finest 6-room cottage in the city of Los Angeles. Everything modern and convenient. Price $2600.
Finest 8-room house in the city. Polished floors, everything modern and in first-class condition. Lot 50x175. Price $5500.
7-room modern house, cellar and stable in the rear. Everything first class. One of the finest homes in the city. Near the corner of 31st and Grand avenue. $3500.
4-room cottage on Reade street. Street work done and paid for. Nice mantel and china closet and all modern improvements. $1800.
YOUNG, JOHNSON & CO., 211 W. 1st st. 6

FOR SALE—
A HOME FOR A SNAP.
A SNAP FOR A HOME.
BY OWNER.
8-ROOM NEW MODERN HOUSE; GAS AND ELECTRICITY IN EVERY ROOM, STATIONARY TUBS, CELLAR, FURNACE, COLD AIR CLOSETS, COMPLETE IN EVERY WAY; EAST FRONT, BROAD LOT; A NEIGHBORHOOD OF FINE HOMES; NO COTTAGES ON STREET; ONLY ONE BLOCK FROM W. ADAMS. CALL MONDAY AT HOUSE AND SEE OWNER. MAKE ME AN OFFER. 2717 KENWOOD AVE. HOME 6128. ADAMS STREET CAR. 6

FOR SALE—$200 CASH, BALANCE $25 PER month, buys nice cottage home on 12th st., west of Union; white pine finish, nicely papered, gas, bath, electricity; chicken corrals, etc.; lot 25x127; this cosy little cottage can be bought for $2350, and on the above very easy terms.
LEONARD MERRILL, 417 Douglas Bldg. Members Los Angeles Realty Board. 6

FOR SALE— Houses.

FOR SALE—$8750
946 Bonnie Brae st., 5 bedrooms and bath; upstairs; all hand decorated, attic floored; double parlors, pretty grill work, birdseye maple mantel; downstairs all cove ceilings and hand decorated; first-class large barn; all conveniences; cost nearly $10000; this is a first-class place; see it and call on owner at 445 WILCOX BLDG. Regular commission to any agent who sells it this week, or to buyer who comes without agent. 8

FOR SALE—
5-room cottage, lot 50x150, on Pico Heights, very easy terms.
6-room new modern cottage, southwest, gas, electricity; this is a bargain, only $500 down.
6-room cottage, $2400, $300 cash and $25 a month.
Small cottage, lot 100x125, $2000.
Small cottage, close in, $1600.
$1800—5-room cottage on E. 27th, lot 50x140.
$1000 cash, balance easy, 6-room modern cottage, southwest, 50x132 to alley, fine lawn, this is a beautiful home and worth more than we ask for it.
C. H. GEORGE & CO., 6 442 S. Broadway.

FOR SALE—$3300; COTTAGE OF 6 LARGE rooms and reception hall; also large pantry, bath and screen porch; built-in buffet and bookcase, pressed-brick mantel, electricity and gas; patent electric push buttons; corner lot 65x150 on the southwest corner of 40th and Hough ave., being No. 902 W. 40th st.; just ready to occupy and near three best car lines, twenty minutes' ride southwest; leaded glass windows; 3 bedrooms of good size, reception hall 10x14, pantry 7x12 and other rooms large in proportion; 24 feet from adjoining house. This cottage has as much room as an ordinary two-story house; price $3300. See owner and builder. PRENTICE LEBUS, 417 Henne Bldg., 123 W. Third st. 6

FOR SALE—HOUSES—
HOUSES! HOUSES!
Two 8-room houses, new and complete, 1741 and 1745 W. 23d st.
Four Thousand Dollars Each.
Our Home—7 rooms, hall 15x17, large brick mantel, beam ceilings, hardwood floor, hand decorated, gas heating, gas and electric lighting, furnace, full cement basement, large bathroom, two toilets, attic, barn, corral, shrubs and fruit trees; rose arbor; house new and modern; lot 67½x127; price $6500 net; fine view, high ground.
INGRAM & BRIGGS, Owners and Builders, 'Phone West 2344. 1414 Arapahoe st.

FOR SALE—
$3300—839 E. 20th; strictly modern 6 rooms, lot 40x150 to 15-foot alley; a snap.
$2200—6-room modern cottage, 686 E. Jefferson; sewer, gas and electricity.
$3000—5 rooms, beautiful home, porcelain bath, gas, electricity, sewered, etc., 1627 Griffith ave.
$2600—Corner lot, 6 rooms, modern, gas, electricity, 930 E. 29th st.
$2200—6 rooms, 1½-story, bath, modern, large rooms, 982 E. 38th st., $600 cash, bal. to suit.
$2100—5-room cottage, lot 40x125, 2914 Maple ave. W. A. JOHNSON & CO., 6 Sole Agents, 109 S. Broadway.

FOR SALE—CHEAP COTTAGES—
$1600—E. 27th, close to South Park ave.; electric cars, well built, 4-room cottage, hall, pantry, closets, etc.; lot 68x165, with bearing fruit trees, barn.
$2[illegible]—Near Main and Naud Junction, good 5-room cottage and large lot: 50x208; suitable for factory.
$2000—Buena Vista near College; large 7-room cottage, 2 grates, marble mantels, etc.
$3000—W. 16th st., between Hill and Grand ave.; 5-room cottage, lot 50x138.
6 G. C. EDWARDS, 226 W. First.

FOR SALE—HOUSES—
I have a very choice modern house, S.W., containing 8 very large rooms and cement basement. It is on a lot 50x150 to alley, located on one of the very best streets, W. Adams st. way, near "Log Cabin." I want money at once, so will cut price away down and make good terms. See this at once.
Price only $4000.
6 OWNER, 404 Bradbury Bldg.

FOR SALE—
MODERN 9-ROOM RESIDENCE.
ON LAKE ST., NEAR 9TH, EAST-FRONT LOT, 50x144 TO ALLEY. HARDWOOD FLOORS, FURNACE, CEMENT CELLAR, WEATHERED OAK FINISH DOWNSTAIRS, WHITE PINE AND WHITE ENAMEL UPSTAIRS; HALL AND DINING-ROOM IS PANELED; 7 LARGE CLOSETS; PRICE $6900; ¼ CASH, BALANCE AT 6 PER CENT. ADDRESS OWNER, H. BOX 19, TIMES OFFICE. 6

FOR SALE—
$1500—6 rooms, new, southwest.
$1900—5 rooms, modern, southwest.
$2000—7 rooms, W. 23d st.; lot 50x150.
$2150—5 rooms, lot 50x200, southwest.
$2200—5 rooms, new, modern, southwest.
$3400—New 5-room, up-to-date, east front.
$2000—5 rooms, new modern, southwest.
$2800—6 rooms, new, fine, southwest.
$3000—5 rooms, best in town, southwest.
$3300—6 rooms, 21st, near Figueroa.
All on easy terms.
W. T. GOODHUE CO., 6 232-233 Bradbury Bldg.

FOR SALE—
4-room cottage, close in, modern, $2000; $300 down, balance $15 month.
5-room new cottage, finished in old oak, W. Washington st., $2600; $500 down.
6-room cottage on Bartlett ave. in first-class repair, $1550.
Beautiful 8-room Queen Ann house with two lots on Pico and Westlake aves.; lawn, flowers and every convenience; $6000; part cash; make a bid; I will accept any reasonable offer. FRANK KIRBY, 517 Byrne Bldg. Third and Broadway. 6

[illegible]
WORTH STUDY.
136x242 feet, Central and 49th st.
Six lots, including corner.
5-room house, barn.
——$4500——
A good well.
$500 windmill and tank.
Water piped to all the lots.
——$4500——
Don't Dwell.
D. S. M'LELLAN, 312 Cal. Bank Bldg. 6

FOR SALE—
Beautiful homes near Westlake Park; come in and let us tell you about some of them.
A beautiful 8-room modern house on Westlake ave., lot 50x157.
9-room modern house, close in on South Bonnie Brae, lot 50x150, cheap.
5-room modern cottage on W. 5th near Bonnie Brae, lot 50x150, only $3500, part cash.
8-room 2-story house near Westlake, lot 40x125, only $4500, $1000 cash and $30 per mo.
C. H. GEORGE & CO., 6 442 S. Broadway.

FOR SALE—
——$16,000——
12-room house at S.W. corner Eighth and Rampart; new, modern and stately; view superb; convenient to car lines; must be sold to close an estate; look at the outside and we will show you the interior.
P. J. M'CARRY & CO., 6 391 Bryson Block.

FOR SALE—SEVERAL 5 AND 6-ROOM cottages in the S. W., all modern and up-to-date, from $2000 to $2500, on easy terms.
For Sale—An elegant 8-room 2-story house, for $6000, S. W., terms.
For Sale—A 2-story modern 9-room house, Highland Park, near college, $3600, terms.
See MUNCY & WOY for these and other bargains, 309 W. First st. 6

FOR SALE—
——$1450——
A HOME AND AN INCOME.
A 4-ROOM COTTAGE FOR YOURSELF AND 6-ROOM MODERN COTTAGE BRINGING 17 PER CENT. ON THE INVESTMENT. ALL ON ONE LARGE LOT; NICE NEIGHBORHOOD; NEAR CAR LINE; BOTH HOUSES, INCOME AND ALL FOR AN INVESTMENT OF $1450.
E. L. HOPPER & SON. HOME 1961. 328 S. BROADWAY. 6

FOR SALE—
In Westlake district; 9 rooms, new, modern beauty; on Burlington ave. near Ninth; price for a short time, $7000.

Also 9-room, new, up-to-date house, large lot, within 3 blocks of park; must be sold at once; particulars and price at our office; this will interest you.
GEORG & LONGE, 6 603 Lankershim Bldg.

FOR SALE—FURNISHED COMPLETE.
$3000, SPOT CASH—A new and strictly modern 5-room cottage, southwest, near University, and ½ block from University and Traction car lines; the finish is fine, being selected white cedar, oval pattern, beautifully tinted, ceilings coved, mantel, china closet, cold closet and modern bath; furniture is new and good; this home is good enough for any one; has every convenience.
See YOUNG, 6 With Strong & Dickinson.

FOR SALE — $300 DOWN AND $20 PER month; a nice new 5-room modern cottage with cove ceilings, tinted walls, very pretty mantel, porcelain baths, stationary washbowl, and the handiest, neatest kitchen ever built, on a graded street, cement walks, etc.; price only $2300. STOCKWELL & STANTON, 434 S. Broadway. 6

FOR SALE— Houses.

FOR SALE—IN EAST LOS ANGELES, FINE new house, 6 rooms, everything up to date, Eastlake ave. near Downey ave., $2500. Good 5-room house on Eastlake ave., $1400. 4-room cottage and grocery store on Avenue 21, near Pasadena ave., $1800. Fine 7-room 2-story house, with all conveniences and vacant lot adjoining, on Griffin ave., near Main st., $2500. Houses and lots from $1200 up, and vacant lots from $200 up, near new shops of S. P. R.R. Co. JAMES RUSSELL, 2732 E. Main st. 6

FOR SALE—31ST ST., BETWEEN HOOVER and Orchard.
Here is a large 6-room cottage on large lot, 50x145 to an alley. This is finely finished throughout, was built for a home, and ought to sell quick at this price. It is strictly modern, and the location makes it exceptionally desirable. Has south and east exposure. We are able to offer this for quick sale at $3300; 1-3 cash, balance $25 per month. See YOUNG, With Strong & Dickinson, 135 S. Broadway.

FOR SALE—
$7000—6-room cottage, Hope, between Ninth and 10th, 50-foot front.
$8500—12-room 2-story modern house, 60-foot lot; W. Seventh st.
$3500—7-room good house, corner lot; W. Washington st.; one-third cash.
$3200—2-story new house, swell neighborhood, $1200 down, balance monthly.
Other good bargains.
H. P. ERNST, room 306 Tajo Block, corner First and Broadway. 6

FOR SALE—
$5700—New, modern 8-room 2-story, on corner, Westlake district.
$6000—Large 8-room house near Eighth and Alvarado.
$4500—Large 9-room, No. 1196 W. 21st st., with large barn; must sell.
$4700—Large 10-room, 215 W. 25th st. near Adams and Grand ave.
$300 to $75,000 to loan, 5 to 6 net.
LEE A. M'CONNELL & CO., 7 145 S. Broadway.

FOR SALE—HOUSES—
$2000—NEW MODERN 5-ROOM COTTAGE, CEMENT WALKS, PORCELAIN BATH, TWO BLOCKS FROM CAR LINE, ONLY $2000; A GREAT BUY FOR A HOME OR INVESTFENT; WE CAN RENT IT FOR $20 OR YOU CAN MOVE IN TOMORROW.
NANER & BROOKS, 6 216 CURRIER.

FOR SALE—INSTALLMENTS—
4 large rooms, porcelain bath, toilet, 2 porches, good barn, fine trees; lot 40x150 to alley; all fenced, $2000, $300 cash, balance $20 per month.
5 rooms, new and modern, every convenience, lot 40x145 on the hills, close to car line; $2350; easy terms; we also have a number of 6 and 8-room cottages on very easy terms, and low prices.
6 SEXTON BROS., 102 S. Broadway.

FOR SALE — BY OWNER, $2900, WITH terms; cottage on Pasadena ave. between Avenues 37 and 38; five good rooms, modern and complete in every respect, front and rear porches, good bathroom, nickel plated and porcelain plumbing, pretty mantel, convenient pantry, parlor, hall and living-room finished in golden oak; ceilings coved; all rooms tinted; lot 50 feet wide; house wired and piped for gas and electricity. Inquire 206 CURRIER BLDG. 9

FOR SALE—
6-room cottage, BUILT BY THE DAY, W. Adams way, and a peach, Flemish oak finish, polished floors, coved ceilings, tinted walls, china closet, with mirrors and leaded glass; shades, screens, lawn, LOT 50x150 to alley; east front, lot fenced, on an 80-foot street, for $2850. EASY TERMS. I will take $300 cash if you can make a good monthly payment; make me an offer. F. C. KING, 123 S. Broadway, Home 1158. 6

FOR SALE—HOUSES—
$25 per month—5-room house, 2607 Pennsylvania ave.; will sell for $1600; terms $100 cash, balance $25 a month.
$33 per month—9-room house, 124 S. Avenue 24, will sell for $2300; terms, $100 cash, balance $25 a month.
$35 per month—8-room, new, modern house, 1446 Sunset boulevard; will sell for $3800; terms $100 cash, balance $25 a month.
ALLISON BARLOW, 217 S. Broadway, room 126.

F[illegible]—H[illegible]; A MODERN UP-TO-date 2-story new house, located in one of the swell blocks southwest, with all modern improvements; plenty of ground; well-taken-care-of lawns and flowers, with beautiful large back yard for chickens and stable; this beautiful home must be sold before this month is out, and has to be seen to be appreciated by those who are looking for a home of this kind. Please call on OWNER, 1159 W. 29TH ST.; no agents. 6

FOR SALE—A 6-ROOM MODERN HOUSE that's a good buy but not a "good bye." It is in easy walking distance, close to Seventh st.; all newly furnished; has a standing offer for rent of $40 per month the year around; and is priced at the very low price of $3600, completely furnished; just figure the interest on the money invested and ask yourself if you can afford to let this chance go by. STOCKWELL & STANTON, 434 S. Broadway. 6

FOR SALE—STRICTLY MODERN COTTAGES, Southwest.
18th street, 6 rooms, $3500.
Cherry street, 7 rooms, $4000.
Bonsallo street, 7 rooms, $3000.
17th street, 6 rooms, $3300.
Vermont ave., 8 rooms, $4650.
8th street, 8 rooms, $6250.
We have large list in all parts of city easy terms. ROUTHE & COGSWELL, 508 S. Broadway. 6

FOR SALE—
ONLY ONE LEFT.
It takes just $200 to start you on your way to own a fine 5-room cottage and it's new and modern, bronze hardware, ventilated closets and even has a 30-gal. boiler, besides a fine mantel and china closet. THEN ALL YOU PAY IS $20 PER MONTH, LESS THAN RENT, AND IT'S CLOSE IN. F. C. KING, 123 S. Broadway, Home 1158. 6

FOR SALE—
$2750—6-room modern up-to-date house, close in, Towne ave.
$5500—8-room new modern house, lot 50x150; 17th near Grand.
$3500—Modern 6-room house, W. 13th near Figueroa.
$5500—10-room modern new house, Ingraham st.
SMITH & ERVIN, 6 Home 4693. 218 W. Fifth st.

FOR SALE—BARGAINS—TERMS SAME AS rent.
4 rooms, new, southwest, $800.
5 rooms, new, modern, near Central, $2050.
4 rooms, S.W., good lot, $1000.
6 rooms, new, near South Park ave., $2250.
5 rooms, west near 17th and Hoover, $2500.
9 rooms, new near Adams and Hobart, $4100.
See our bargains. J. C. HOVIS & CO., 203 Laughlin Bldg. 6

FOR SALE—$3250; NEW, MODERN, 6-ROOM cottage with space for 3 rooms upstairs, polished floors, built-in sideboard, bookcase, seats, cold closet, pan closet, medicine closet, stationary mirror, brick mantel, electric gas fixtures, window shades, nickle plumbing, gas, sewer, lot 50x150 to alley, south front; will take lot as part pay, balance to suit. OWNER, 257 E. Jefferson st. 6

FOR SALE—AN IDEAL HOME PLACE; 16-room house the fine grounds consist of about 2½ acres, covered with ornamental trees, shrubbery, oranges, etc.; this place is situated on the main line of the Pasadena electric cars, inside the city limits of Los Angeles, and commands a magnificent view over the Arroyo Seco Valley; price $10,000. CRITES & M[illegible]RS, San Rafael brick block, corner Avenue 64 and Pasadena ave. 6

FOR SALE—NEW 5-ROOM COTTAGE AT 1426 W. Washington st., unusually convenient; deep lot, 50x140, large cellar; electricity throughout; good bath, sidewalk and curb in; cement walk around house; splendid value for $2600, with $1000 down; no agents' fees, will sell quick so call at once; get off Washington st. car at New England st.; do not fail to see this good investment before you purchase. 6

FOR SALE—A GREAT BARGAIN.
OWNER SAYS SELL.
A beautiful 9-room house and two lots, on a corner; one of the best residence sections in the city; southwest; surrounded with flowers and palms; price $4500; part cash, balance your own time.
J. G. SCHAEFER, Home 2231. 508 S. Broadway. 6

FOR SALE—THREE BARGAINS.
$1675 will buy cottage on corner W. Second st. within 10 minutes' walk of Broadway.
$2250—2 houses on one lot on 23d st.; will rent for $32 per month.
$4200—Modern up-to-date, 2-story, E. 16th st., near Trinity st.; worth $5000.
6 WERNER & CO., 107 N. Broadway.

FOR SALE—
I STILL THINK THIS IS CHEAP.
Lot near Ninth and Figueroa, 50x150, $3000; two fronts, room for another large house. Nearly new, 8-room modern house, $3500; elegantly finished top to bottom, $3000; total, $9500. All goes for $7500. Will rent for $65 month.
6 E. G. ROBINSON, 501 Grant Bldg.

FOR SALE—HOUSES—
$2900—New, modern, 6-room cottage with $600 worth of furniture, only 7 weeks in use; only 10 minutes' walk from Fifth and Spring.
$2500—New, modern, 5-room cottage, southwest, with good barn, fruit trees, $400 down, balance same as rent.
6 JOHN CAMPBELL, 152 W. Fifth st.

FOR SALE—THE FINEST AND CHEAPEST 6-room cottage in town at cost, and located on Soto st., between two car lines. Soto st. is the best street on Boyle Heights, high ground, and the cottage is the largest and best for the money in Los Angeles. The owner needs the money; $2000 will buy this place. For information address M, box 11, TIMES OFFICE. 6

FOR SALE—LOT 50x300 WITH TEMPORARY house 134 AVE. 36. 16

FOR SALE— Houses.

FOR SALE—$900 TO [illegible] nia house, large lot, [illegible] eucalyptus trees in a [illegible] Hollywood way, Monroe [illegible] and Madison, fine view [illegible] with adjoining lot $[illegible] lots $1200, making a total [illegible] FRED HERSCHEDE [illegible] Hoegee Co.

FOR SALE—
If you are tired of [illegible] why not deal direct with [illegible] 1124 W. 21st st., a modern [illegible] house on prettiest street [illegible]
6 R. S. STEARNS [illegible]

FOR SALE — OR TRADE [illegible] modern house, 8 rooms [illegible] screen porch and large [illegible] porches; an ideal country [illegible] miles of Courthouse [illegible] lots, which are just [illegible] blocks from electric [illegible] cottage and lot, close in [illegible] price $3000. Address BOX [illegible]

FOR SALE—$3750; CHEAP [illegible] house, built for a home on W. [illegible] rooms; felted double floors [illegible] ished in cedar, and upstairs [illegible] lot 50x135; terraced; a fine [illegible] insurance thrown in; financial [illegible] the owner to sell; look at [illegible] make an offer. For information [illegible] box 12, TIMES OFFICE.

FOR SALE—ONE OF THE F[illegible] hill homes in Southern Califor[illegible] utes' ride from Los Angeles [illegible] sand storms, and frosts [illegible] beautiful surroundings [illegible] mountain water; home [illegible] cated for less than double [illegible] for property, viz.: $15,000 [illegible] ply 320 TRUST BLDG.

FOR SALE—$4500; STRICTLY [illegible] house of 8 rooms, hall [illegible] dining-rooms weathered oak [illegible] coved and handsomely [illegible] has gas range and water [illegible] ing nickel plated, gas and [illegible] handsome built-in sideboard [illegible] cated 124 E. 35TH ST. Will [illegible] part payment.

FOR SALE—LOVELY HOMES [illegible] long list of new modern cottages [illegible] parts of the city, many of [illegible] chased on small payment down [illegible] on monthly installments [illegible] number of good buys for [illegible] and investigate. JOHN CAM[illegible] Fifth st.

FOR SALE — GOING AWAY [illegible] sold; one of the most desirable [illegible] Boyle Heights; the healthiest [illegible] Angeles; new and modern [illegible] lar; corner lot; fine location [illegible] and sunny; a bargain; must [illegible] appreciated; price $2800. OW[illegible] First st.

FOR SALE—LARGE 8-ROOM [illegible] double parlors, bay windows [illegible] porches, electric lights, gas [illegible] water, lawn, flowers, fruit [illegible] walks; large lot, fenced, high [illegible] tion, convenient to 2 car [illegible] $32.50 per month; price [illegible] Address M, box 54, TIMES [illegible]

FOR SALE—HOUSES IN BOYLE [illegible] beautiful for situation; the [illegible] buyers; we can sell you a 6-[illegible] for $1650; 5 rooms for $1100; 8 [illegible] 9 rooms for $2400; 10 rooms [illegible] Los Angeles, $5000, on easy [illegible] of our many houses and [illegible] LEACH & CO., 212 S. Bro[illegible]

FOR SALE—THAT BEAUTIFUL [illegible] tial modern home place corner [illegible] Pasadena ave., 8 large rooms [illegible] ment, extra fine bathroom [illegible] plumbing, oak floors; you [illegible] more days to buy this place [illegible] than will cost to duplicate [illegible] and will last forever; terms [illegible] See OWNER on premises.

FOR SALE—$5200; A HOUSE [illegible] home, on the best portion of [illegible] An 8-room house, beautifully [illegible] decorated; lot 50x135, with [illegible] place was purchased for [illegible] pays big interest on $5200 [illegible] sities require an immediate [illegible] mation address [illegible], box [illegible] FICE

FOR SALE— A NEW 5-ROOM [illegible] just built, 20 minutes from [illegible] southwest; will sell for [illegible] down, balance to suit purchaser [illegible] cheap house, but substantially [illegible] cannot duplicate it anywhere [illegible] $2000. Look into this at once [illegible] PEERY, 204 Laughlin Bldg.

FOR SALE—BARGAINS—
7 rooms, new, modern, 12th [illegible]
8 rooms, new, modern, [illegible]
7 rooms, new, modern, 16[illegible]
8 rooms, new, modern, 14[illegible]
These houses are all strictly [illegible] can be bought right. J. C. [illegible] 203 Laughlin Bldg.

FOR SALE—MODERN 6-ROOM [illegible] has china closet, pantry [illegible] bath, stationary stand in [illegible] tric lights and gas for [illegible] to alley, near car line; the [illegible] the city for the price; in [illegible] price $2750. Address Owner [illegible] TIMES OFFICE.

FOR SALE—NEW 6-ROOM [illegible] tage, price $2500, $250 cash [illegible] new 5-room modern, $2400 [illegible] $25 per month; new, 6-room [illegible] lot, $20 cash, balance monthly [illegible] ENS & CO., Real Estate and [illegible] Bradbury, Third and Broadway [illegible] Home 2621.

FOR SALE—NEW, MODERN [illegible] house, hardwood polished [illegible] mantels, everything first-class [illegible] will sell on terms or exchange [illegible] Park property. Inquire of [illegible] HEIGHTS REAL ESTATE [illegible] Harvard ave. and Pico st. [illegible] days.

FOR SALE—
Between Seventh and Eighth [illegible] ave., east front house and lot [illegible] ley; inquire about values [illegible] then see my agents for full [illegible] HEMPHILL & CO., [illegible] Residence 'phone black [illegible] 3231.

FOR SALE—$1950 FOR A 9-ROOM [illegible] house, built last fall; has a [illegible] on the rear of the lot that [illegible] month; it's near Central ave [illegible] far out; easy terms; can [illegible] 9-room house for as little [illegible] STOCKWELL & STANTON [illegible] way.

FOR SALE—$4800 ON TERMS [illegible] idence of 8 rooms, east front [illegible] vated lot in finest part of [illegible] from car; hardwood floors [illegible] brick mantel, fruits, lawn [illegible] and electricity; street improvements [illegible] plete. Pico 4163, or 2641 [illegible]

FOR SALE—AS AN INVESTMENT [illegible] modern 5-room house on [illegible] very desirable neighborhood [illegible] value; owner wants to invest [illegible] ness; price $5300, $1750 cash [illegible] per cent.; rents for $45 [illegible] RICH ST. No agents.

FOR SALE—
9 ROOMS AND BATH.
75x148 LOT.
ALL MODERN CONVENIENCES [illegible]
A BARGAIN IF TAKEN [illegible]
6 2847 HA[illegible]

FOR SALE—DO YOU WANT [illegible] nicely furnished, well-built [illegible] ranged, 7-room, 2-story [illegible] improvements and all ready [illegible] into? Price for a few days [illegible] lot and furniture, $5200 [illegible] If this interests you, call [illegible] ST. and see the place.

FOR SALE—IF YOU WANT [illegible] modern house in choice [illegible] rooms and hall, new and [illegible] erate price, take Seventh-st. [illegible] nado, go north to Sixth [illegible] sure to look at inside [illegible] wish to sell. G. W. [illegible] 145 S. Broadway.

FOR SALE — 10-ROOM [illegible] Grand ave., 300 feet south [illegible] modern. For particulars [illegible] 223 W. THIRD.

FOR SALE—DELIGHTFUL [illegible] Home On W. 30th St.; [illegible] Rooms, Attic, And Cement [illegible] Choice Surroundings [illegible] But We Can Sell [illegible] Let Us Show You [illegible] CO., 106 Trust Bldg.

FOR SALE—$3000; HAVE [illegible] choicest homes; 6-room [illegible] covered with navel oranges [illegible] etc.; 2-story barn [illegible] walks, cars pass the [illegible] ner, just the place for [illegible] 212 W. Third. Business [illegible]

FOR SALE—HAVE A NEW [illegible] ern cottage, southwest [illegible] as it is my own plan [illegible] for convenience; fine [illegible] lot; price low for the [illegible] some terms. Address OWNER [illegible] TIMES OFFICE.

FOR SALE—AN "ARTISTIC" [illegible] home of eight rooms, in [illegible] idence section; close to [illegible] east" front; double, clean [illegible] $3300 positively no agents [illegible] afternoons 1223 ELDEN AVE. [illegible] 9th-st. car.

FOR SALE—EAST OF [illegible] tage of 6 rooms and [illegible] one room rear; corner [illegible] all done; part cash, [illegible] month; or will exchange [illegible] dress L. box 47, TIMES [illegible]

FOR SALE—11-ROOM HOUSE [illegible] close to Main st. See Owner [illegible]

Liners.

REAL ESTATE.

FOR SALE—
Houses.

FOR SALE—COTTAGES—
$2500—Pico Heights, $500 cash, $25 month.
$1950—Pico Heights, $500 cash, $20 month.
$2400—Pico Heights, reasonable terms.
$1700—Pico Heights, $300 cash, $17 month.
These are good bargains.
JOHN C. STEDMAN & CO., 405 Grant Building. 6

FOR SALE—HOUSES—
THE FINEST HOUSE THE MONEY CAN BUY IN LOS ANGELES; LOT 40x125; TEN ROOMS, MODERN AND CONVENIENT IN EVERY RESPECT; FINE LOCATION, SOUTHWESTERN; CHOICEST RESIDENCE PORTION OF CITY; NOTE THE PRICE, $4200. SEE WRIGHT, LOS ANGELES TYPEWRITER INSPECTION CO., 125 A. W. THIRD ST. 6

FOR SALE—WE OFFER COTTAGE NO. 2945 Kansas ave. for the sum of $2000. This cottage is one of the most perfectly arranged 5-room cottages in Los Angeles; finished with select white fir, polished floors, china closet, grate, mantel, etc., plate glass windows, door and side lights; it has a porch, too, a real porch, corner lot, $1000 cash or so. Agents list. WM. J. KITTS & CO., Builders, 530 S. Broadway, Main 2367; Home 2089. 6

FOR SALE—$2100; INSTALLMENTS; 5-ROOM house E. 5th st., within two blocks of Arcade depot; $200 cash, balance monthly.
F. G. CALKINS & CO., 304 Laughlin Bldg.
Both Phones Main 952. 6

FOR SALE—SOUTHWEST, THOROUGHLY modern 6-room cottage, coved and beaded ceilings, polished inlaid hardwood floor, beautiful combination gas and electric fixtures, instantaneous heater, stationary wash tub, good barn, everything in perfect condition; if you want something nice and a bargain, see owner and save commission; will sell furniture at a bargain if desired. Address L, box 49, TIMES OFFICE. 6

FOR SALE—FLATS—FLATS—FLATS.
$11,000—50x120 to alley with 4 new 6 and 7-room modern up-to-date flats; rented for $130 per month, $5000 will handle them, will take a lot or cottage and lot in part exchange.
John 31. Home 2617. M. KALISHER & CO., 240 Byrne Bldg. 6

FOR SALE—HOUSES ON INSTALLMENT plan. We have lots on 37th and 38th sts. Street work all done, $400; $50 down, balance $10 monthly. When you have paid in $200 we will build you a strictly modern cottage from your own designs. We have lots in all parts of the city which we can build you a house on small payment down, balance as rent. MUNRO-CARLSON, 217 Byrne Bldg.

FOR SALE—OR EXCHANGE; HOUSE, 7 rooms, 3 lots, 50x150 each and one cottage, 6 rooms, lot 50x150, and one cottage, 6 rooms, lot 50x150; the owner is a non-resident and says sell or trade; this property. See B. F. BACON, 213 W. Second st. 6

FOR SALE—COSY HOME, 6 ROOMS, ALL modern, fine yard; east front, lawn, flowers, fruit; it is finely furnished, move in and be comfortable, the sacrifice price at $2500 insures quick sale. See my agent Monday, MR. WHITNEY, 632½ Broadway. 6

FOR SALE—HOLLYWOOD, 10 ACRES AND $7000 home, on Franklin ave.; 5 acres 5-year-old lemon; private water right, only $12,000; 5 acres alone ought to sell for that. Terms easy. See A. F. C. FORBES, 517 Stimson Blk. Home 2156. 6

FOR SALE—$650 BUYS A 4-ROOM COTTAGE lot 40x140 to 20-ft. alley, can build another house on lot and bring a good income, now rented for $9 per month, close to car line and close in, southeast. Call 2009 SACRAMENTO ST., owner. 6

FOR SALE—IF YOU WANT A HOME AND can pay $2000 cash, let us show you a bargain. Beautiful 5-room cottage, strictly modern, nice large lot, southeast, ½ block from car, only $2000. C. F. W. PALMER & CO., 406 Trust Bldg. 6

FOR SALE—$750; 3-ROOM HOUSE ON 54TH st., near Central and new car barns; choice lot, sidewalks, flowers, berries, chicken corral, all fenced; this is a snap if sold at once; $550 cash. Call Sunday afternoon or Monday, 866 E. 54TH. 6

FOR SALE—10-ROOM 2-STORY RESIDENCE, modern in every particular, on W. 8th, $5000; worth $6000. If you want a home see us before you buy and we will save you money. L. S. M'KINNEY & CO., 241 Douglas Bldg. 6

FOR SALE—$2800, $500 CASH, A STRICTLY modern 5-room cottage, all conveniences, in MENLO PARK, on a choice lot, 50x130, to alley, fine lawn and location near 2 car lines; this is the best for the money. Call 2500 CENTRAL AVE. 6

FOR SALE—SOME OF THE BEST LOTS IN Charles Victor Hall tract, $275 cash, balance $5 per month takes one; our prices are the lowest. G. F. TRACY, 210 Copp Bldg., 218 S. Broadway. Tel. Home 1863; Sunset Main 2170. 6

FOR SALE—ON PICO ST., NEARLY NEW, modern 7-room, two-story house; desirable location; rooms sunny and nicely arranged; furnished or unfurnished; good-sized lot. For price, etc., apply week days to owner, 1304 W. PICO ST. 6

FOR SALE—I AM FORCED TO SELL TWO of the finest residences on Orange street, near Bonnie Brae; rent over 10 per cent.; price $12,600 for both. If you want a snap see owner. 423 STIMSON BLOCK. Home 'phone 6491. 6

FOR SALE—A FINE HOME AT 153 W. 31ST st. for $1500; 12 rooms, every convenience,

FOR SALE—WE HAVE SOME CHEAP houses, Mateo st. way, from $1200 up; it will pay you to look up these. CARROLL J. DALY & CO., 211 W. First st. Main 726. Members Realty Board. 6

FOR SALE — $4200; A NICE STORY AND half house at 2633 Romeo Place; everything modern, polished oak floors, plate-glass, etc.; near Harper School, fifth lot from Adams st. Call and see it. 6

FOR SALE — WHY PAY RENT WHEN I will sell you a fine, high lot for a small payment down and build you a home with your rent money? Investigate this. Address A, box 34, TIMES OFFICE. 6

FOR SALE—HAVE EQUITY IN A BEAUTIFUL 8-room new house; must sell this week; southwest. Call at 1123 STANFORD AVE. Also 5 rooms, large lot, on S. Olive st., $2800; $1000 cash, balance terms. 6

FOR SALE—NEW 7-ROOM HOUSE, LARGE reception hall, 4 bedrooms on second floor, near 3 car lines; in southwest part of city; price reduced for quick sale. Address L, box 72, TIMES OFFICE. 6

FOR SALE — MODERN 5-ROOM COTTAGE on 36th st. near Vermont ave.; lot 50x136; price $2200; terms $500 cash, balance $20 per month, including interest. CALDWELL & CO., 407 Johnson Bldg. 6

FOR SALE—$1190; $100 CASH, BALANCE monthly, buys very nice 4-room large cottage, with laundry-room; edge Westlake district, half block car. Address O, box 26, TIMES OFFICE. 6

FOR SALE—A LARGE 6-ROOM COTTAGE, everything A1, large lot, 2 toilets, porcelain bath, marble washstand; large rooms, sunny large front and screen porch. 1418 W. 30TH, by owner, $3200 cash. 6

FOR SALE — $2300; SMALL PAYMENT down, balance monthly, takes lovely 6-room modern cottage, fine neighborhood southeast near Main. Rare bargain. Address K, box 52, TIMES OFFICE. 6

FOR SALE—A LARGE 6-ROOM ALL MODERN cottage, 2 toilets, walls tinted, porcelain bath, marble washstand; swell fixtures. corner lot, in southwest. 1414 W. 30TH ST., $3600 cash. Owner. 6

FOR SALE—NEW FIVE-ROOM COTTAGE with bath, pantry, mantel; tinted walls and electric fixtures; this is nice and the price is only $1650; terms easy. E. A. MILLER, 206½ S. Broadway. 6

FOR SALE — MODERN 10-ROOM HOUSE, lot 52½x170, close in, southwest, sewer district; convenient to car line; cannot be beat at price; $4500; $1000 cash. Address A, box 21, TIMES OFFICE. 6

FOR SALE—BEAUTIFUL COTTAGE COMPLETE in every detail on E. 27th, only $2700. You will fall in love with this place. Let us show it to you. C. F. W. PALMER & CO., 406 Trust Bldg. 6

FOR SALE—NEW, MODERN, 5-ROOM COT-

FOR SALE—$1400; JUST COMPLETED, MODERN cottage, everything complete, fine large lot, $400 cash, balance payments; no agents. Address M, box 82, TIMES OFFICE. 6

FOR SALE—$4000 BUYS NEW 9-ROOM house, just off Figueroa. Everything the best from cemented cellar to attic. C. F. W. PALMER & CO., 406 Trust Bldg. 6

FOR SALE—$5000; MODERN 9-ROOM TWO-story, rents $45, on Crocker between 5th and 6th sts, easy terms. H. P. ERNST, room 306 Tajo Block, cor. First and Broadway. 6

FOR SALE—$1200; WILL SELL YOU MY tasty cottage, pine finish, bath, toilet, tinted walls, worth $1500; part cash, part payments. Address M, box 83, TIMES OFFICE. 6

FOR SALE — PARK VIEW, ADJOINING Westlake Park, new 7-room cottage, with large lot, $4000; easy terms. JONES & RYDER LAND CO., 218 W. Third st. 6

FOR SALE—$2250; NEW 6-ROOM COTTAGE, modern location, high and sightly; especially good for an asthmatic; take Boyle Heights Traction car, 520 N. EUCLID ST. 6

FOR SALE—EASY TERMS, 9-ROOM HOUSE, modern, large lot, close in, elegant neighborhood, built for my home, but must sell quick. Address O, box 41, TIMES OFFICE. 6

FOR SALE—THE CHEAPEST PROPERTY in Westlake district, 7 rooms, gas, bath, fruit flowers, barn. 1826 Winfield st., must be sold. OWNER, 1336 W. 30TH ST. 6

FOR SALE—$2000, PART CASH, BUYS 6-room house, barn, fruit; lot 100x125; also 4-room modern cottage, screen porch, lot 40x150, $1650. Call 982 AUSTIN ST. 6

FOR SALE—$2200; $300 CASH, BALANCE like rent, 6-room cottage, large lot, plenty of fruit, good neighborhood; you will like this. Call 2500 CENTRAL AVE. 6

FOR SALE—5-ROOM COTTAGE, PORCELAIN toilet and bath, all in good condition, $2600, $1900 down; lot 50x118. 1277 W. 23D ST. Three car lines. Reason, going East. 6

FOR SALE—NEW, MODERN, 8-ROOM house, barn, lawn, flowers, etc.; easy terms; this at a sacrifice if taken this week; no agents. 2005 MAGNOLIA AVE. 6

FOR SALE—LARGE FIVE-ROOM COTTAGE, 2319 E. Eighth st., near Mateo, $1720; terms easy; owner leaving city; is rented for $16. Call 6 p.m. F. B. POTTER. 6

FOR SALE—LARGE COTTAGE ON 2 LOTS corner Vermont ave. and 20th st.; stable, fruit and ornamental trees, $5000. A. Y. LINDSEY, 1034 W. 24th st. 6

FOR SALE—NEW 6-ROOM HOUSE, PICO Heights, $200 cash, balance to suit; price $1250; also 4-room house, barn, all fenced; price $825. 527 S. SPRING. 6

FOR SALE—$1800; 5-ROOM MODERN COTTAGE, 1416 E. First st., fine close-in home on a good street or income property; price under value, from builder. 6

FOR SALE—OWNER NON-RESIDENT,

FOR SALE—5-ROOM MODERN HOUSE, large lot, bearing trees, flowers, up to date; must sell. OWNER, 911 EAST 22D. 6

FOR SALE — W. ADAMS ST., $5500 NET, modern, 9-room house; fine grounds, barn, terms. OWNER, 133 W. Adams. 11

FOR SALE—$1675—7-ROOM HOUSE, BARN, cellar, gas, lot 40x142; $200 to $500 down, balance monthly. 1439 E. 22D ST. 6

FOR SALE—A MODERN 6-ROOM HOUSE, corner 23d and Hooper, Dalton Orange Grove tract. Owner, 1376 E. 29TH ST. 6

FOR SALE—A LOT AND FOUR-ROOM cottage for sale cheap; small payment down, balance monthly. 766 LORD ST. 6

FOR SALE—$5000 WILL BUY 2 EIGHT-ROOM houses, 419-421 N. Fremont ave., easy terms, A. L. BEST, 78 Temple Block. 6

FOR SALE — A GOOD 6-ROOM COTTAGE near 10th and Figueroa, $2400. GULICK & SAUNDERS, 123 S. Broadway. 6

FOR SALE—9-ROOM, 2-STORY MODERN house, high elevation; price $4500. Address F, box 72, TIMES OFFICE. 6

FOR SALE — $1200; GOOD 5-ROOM COTtage and lot, 2722 TEMPLE; fruit trees, flowers, barn, chicken yard. 6

FOR SALE—MODERN HOUSE, 7 ROOMS and barn. 2312 MENLO AVE., by owner; lot 50x150 to alley; bargain.

FOR SALE—9-ROOM 2-STORY HOUSE, ALL modern, high elevation; price $4500. Address V, box 66, TIMES OFFICE. 6

FOR SALE—7-ROOM MODERN COTTAGE, in S.W. district. Call on owner at 633 S. FLOWER ST. Easy terms. 6

FOR SALE—MODERN 5-ROOM COTTAGE, small payments and monthly. Call quick. 3539 WALL ST., off 27th. 6

FOR SALE—COTTAGES FROM $2000 TO $12,000; fine locations; terms easy. See T. S. BUTLER, 653 S. Spring st. 6

FOR SALE—$750; HOUSE AND LOT 50x167, lawn, flowers and chicken yard, 631 E. 27th, just off South Park ave. 6

FOR SALE—$900 TAKES A GOOD 5-ROOM cottage, near Baker Iron Works. Apply 107 LOOKOUT DRIVE. 6

FOR SALE—ALVARADO ST., NEAR PICO, 8 room house, only $4000; big bargain. TAYLOR, 102 Broadway. 6

FOR SALE—A 6-ROOM COTTAGE ON VAlencia st., lot 50x140. Call at 526 CENTRAL AVE.; no agents. 6

FOR SALE—AT A GREAT REDUCTION, A new $25 black carded silk dress skirt, at 3222 TALLMAN ST. 6

FOR SALE—BY OWNER, 5-ROOM COTtage, southwest, bargain if sold at once, 1837 W. 12TH ST. 6

FOR SALE—OR RENT; 1519 GEORGIA ST., 9-room house. J. M. ARMSTRONG, agent, 1225 E. 27th st. 6

FOR SALE—I HAVE A BARGAIN IN SIX-

FOR SALE—
City Lots and Lands.

FOR SALE—LOTS—

IF YOU WANT A LOCATION THAT IS HIGH AND BEAUTIFUL,
IF YOU WANT TO BE SURROUNDED BY THE FINEST HOMES IN LOS ANGELES,
IF YOU WANT A SELECT CLASS OF PEOPLE FOR NEIGHBORS,
IF YOU WANT A LOT THAT WILL INCREASE IN VALUE,

BUY A LOT IN
HOUSTON HEIGHTS TRACT FROM
ALLISON BARLOW,
217 S. BROADWAY.
ROOMS 125, 126 AND 127.
'PHONES MAIN 409.
HOME 409.

IF YOU WANT TO BUY A LOT FOR A NICE HOME,
IF YOU WANT TO BUY A LOT WHERE ONLY GOOD HOUSES WILL BE BUILT,
IF YOU WANT TO BUY A LOT ON THE BEST BOULEVARD IN THE CITY,

BUY A LOT IN
HOUSTON HEIGHTS TRACT FROM
ALLISON BARLOW,
217 S. BROADWAY.
ROOMS 125, 126 AND 127.
'PHONES MAIN 409.
HOME 409.

COMPARE HOUSTON HEIGHTS LOTS WITH OTHER LOTS BY DRIVING OUT ADAMS ST. TO HARVARD BOULEVARD, THEN DRIVE NORTH ON HARVARD BOULEVARD TO PICO ST. YOU WILL FIND HARVARD BOULEVARD THE CHOICE RESIDENCE PART OF THE CITY.

PRICE OF
HOUSTON HEIGHTS LOTS, SOUTH OF
PICO STREET,
$850 TO $1500.

OTHER LOTS ON HARVARD BOULEVARD ARE SELLING FROM $1500 TO $4000. BRANCH OFFICE ON THE TRACT, NO. 2321 W. PICO ST.

TAKE PICO HEIGHTS CAR TO 2304 W. PICO AND HARVARD BOULEVARD, OR SANTA MONICA 16TH-ST. CAR TO HARVARD BOULEVARD.
HOUSTON HEIGHTS BUILDING RESTRICTIONS $2000.

IF THESE BUILDING RESTRICTIONS ARE TOO HIGH, I HAVE A FEW LOTS IN ANGELENO HEIGHTS, ON SUNSET BOULEVARD, WEST OF DOUGLASS STREET.
TEN MINUTES' RIDE FROM FIRST AND SPRING STREETS.
ON SANTA MONICA CAR LINE.
BUILDING RESTRICTIONS $2000.
PRICE OF LOT $600.
TERMS $15 CASH, BALANCE $15 A MONTH.

ALLISON BARLOW,
217 S. BROADWAY.
ROOMS 125, 126 AND 127.

IF YOU DO NOT WANT ANY BUILDING RESTRICTIONS, I CAN SELL YOU A LOT IN DE SOTO HEIGHTS FOR $300.
TERMS $10 CASH, BALANCE $10 A MONTH.
DE SOTO HEIGHTS IS ABOUT TEN MINUTES' RIDE ON A BICYCLE TO NEW SOUTHERN PACIFIC SHOPS.
FIVE MINUTES' WALK TO SHERIDAN AND CORNWELL STREET SCHOOL.
WHY PAY RENT, WHEN YOU CAN BUY A LOT IN INSTALLMENTS OF $10 A MONTH, NO INTEREST?
WHY PAY CAR FARE, WHEN YOU CAN BUY A LOT 2½ MILES FROM CENTER OF CITY AND USE A BICYCLE?
YOU CAN BUILD A SMALL HOUSE THAT WILL ANSWER FOR A HOME, UNTIL YOU CAN AFFORD TO BUILD A BETTER ONE.

ALLISON BARLOW,
217 S. BROADWAY.
ROOMS 125, 126 AND 127.
'PHONES MAIN 409.
HOME 409. 6

Liners.

REAL ESTATE.

FOR SALE— City Lots and Lands.

FOR SALE—
F. G. CALKINS, Owner,
304 Laughlin Building.
Both phones Main 302.

I am the owner of the following properties and will pay REGULAR COMMISSION on all sales to brokers only. In the list are many bona fide bargains in choice pieces. I reserve the right to change prices at my option, and all sales must be made subject to my approval.

BUSINESS PROPERTY

$20,000—A very choice piece of factory or warehouse property consisting of 415 feet frontage on Fourth st. and 250 feet on Short st., about a half block east of Alameda st., directly between the Arcade and Santa Fe depots, and within a block of the city market. From the day of the completion of the bridge across the river and the Salt Lake railway shops, Fourth st. will be the busiest cross-town thoroughfare, not excepting either First or Seventh sts. This property will then be worth $100 per foot. My price is less than $30 per foot for whole piece. Will sell any amount of frontage purchaser may desire.

$10,000—78 ft. on west side of San Pedro st., bet. 6th and 7th sts., improved with brick building; would erect building on vacant portion for desirable tenant.

$3750—75x140 to alley, Stevenson ave. near Hewett st., in the heart of the manufacturing district, close to both depots and on car line.

$1500—Lot 94, Mills & Wicks' extension of Second st., 25x140 to alley, southeast corner Stevenson ave. and Merrick st.

$1750—Lot 133, Mills & Wicks's extension of Second st., corner Hewett and Short sts., choice for small factory or warehouse.

$2500—Lot 220, Mills & Wicks's extension of Second st., 40x150, south side Fourth st., running through to and fronting on Molino st., both of which streets are graded and sewered; this is practically two lots.

$2250—Lots 30 and 31, Goodwin tract, north side of Sixth st., on Santa Fe switch, 55x140; can sell you 135x140 if desired; a choice close-in piece.

$3000—Lots 22 and 24, block C, Bliss tract, 100x150, northwest corner E. Fifth and Colyton sts., close to Arcade depot; a superb piece for either business or residence.

$1500—Lot 4, block E, Bliss tract, 50x145, west side Carolina st., within 50 ft. of E. Fourth st., for business or residence.

$1500—Lot 21, block C, Bliss tract, 50x150, east side Seaton st., near Fourth st., and within a block of Arcade depot, adjoining large showcase factory.

$750—Lot 168, Mills & Wicks's extension of Second st., east side Carolina st., close to Fourth st., alley on side and in rear.

$1250—Lot 262, M. L. Wicks's subdivision on Santa Fe railway track near 7th st., desirable for small factory; can secure adjoining lots if desired.

$1250—Lot 13, block D, Bliss tract, 50x150, close to E. Fourth st. and within a block of Arcade depot; for factory, warehouse or dwelling.

HOUSES

$3750—6-room house on E. 11th st., close to Main st. The adjoining vacant property is held at $65 per foot. Superb location for flats.

$3000—9-room, 2-story house, 525 Molino st., near Fourth st. Best renting locality in the city. Will take small cash payment, balance monthly.

$2250—5-room house, E. Fifth st., just east of Arcade depot; small cash payment, balance monthly.

$2250—5-room house on Stevenson ave. near Hewett st., $100 cash payment, balance monthly.

$6500—A beautiful place at Highland Park, southwest corner Monte Vista ave. and Avenue 57; modern, 10-room house, gas, electricity, front and back stairs, two toilets, reception hall; lot 100x300, with variety of fruits and beautiful shrubs; both streets completely improved; the finest corner in this beautiful suburb.

$2750—5-room house, lot 52½x175, south side W. 16th st., near Toberman st.

CITY LOTS

$2250—Lot 1, Calkins's West Bonnie Brae tract, southwest corner Park View ave. and Tenth st.; one of the finest vacant corners in the Westlake district; electric line passes this lot.

$2000—Lot 2, Calkins's West Bonnie Brae tract; west side Park View ave., close to Tenth st.

$2000—Lot 3, Calkins's West Bonnie Brae tract; west side Park View ave., close to Tenth st.

$2000—Lot 4, Calkins's West Bonnie Brae tract; west side Park View ave., close to Tenth st.; will make a substantial reduction in price of one of last three lots if purchaser will erect a good 2-story house.

$12,500—30 lots on west side Figueroa st., not far from Jefferson st.; electric line passes the property on the west and a petition is now before the City Council asking for franchise for an electric railway on Figueroa st. Each lot is 50x135 ft.

$3500—200 ft. on Monte Vista ave., Highland Park. The new electric line to Pasadena traverses this avenue; will sell a portion if desired.

$7500—4 acres, the finest building site in Los Angeles either for hotel or residence; located on a high elevation at Highland Park. It is the very cream of this beautiful suburb.

$4500—2½ acres on Vermont ave. near University station; house, barn, well, windmill and tank, fruit; Traction line passes the property.

$4200—Highland Park tract, lots 15, 16, 17, 18, 19 and 20, block C, Avenue 58, near Pasadena ave.; will sell separately.

$2000—4½ acres on Boyle Heights, E. 7th st. now being opened by the City Council, passes this property.

$1500—Lots 21 and 22, block G, Dayton Heights tract; 50x150 each; fronting on Vermont ave. and the two finest lots in the tract.

$850—Lot 8, block 9, Pioneer Building Lot Association Homestead tract, 60x160; Avenue 20, close to new Southern Pacific shops.

$550—Lot 2, C. W. Smith's subdivision, 40x148, south side New Jersey st., near Echandia st., Boyle Heights.

$550—Lot 3, C. W. Smith's subdivision, 40x148, south side of New Jersey st., near Echandia st., Boyle Heights.

$550—Lot 161, M. L. Wicks's subdivision of Garbolino tract, 40x140 to alley.
$450—Lot 269, 40x140 to alley, same tract.
$500—Lot 161, 40x140 to alley, same tract.
$500—Lot 162, 40x140 to alley, same tract.
$500—Lot 267, 40x140 to alley, same tract.
$450—Lot 264, 40x140 to alley, same tract.

$1400—7 lots in the Primrose Hill tract, close to new Hollywood boulevard.

$300—Lot 14, block 9, H. M. Ames' subdivision, 40x140 to alley.

Five lots in Dayton Heights tract on Whitney st.; want offer.

Want offers on the following pieces:
Five acres at Chino in beet district.
Lots 8, 10 and 12, block 61, North Cucamonga.
Lot 1, block 8, Ramona townsite.

Regular commission to brokers only.

F. G. CALKINS, Owner,
304 Laughlin Bldg. 6

FOR SALE—
BY GEO. W. STIMSON.

NEW MODERN TWO-STORY HOUSE, 3806 WESLEY AVE., ON CAR LINE NEAR SOUTHERN CALIFORNIA UNIVERSITY. ALL STREET WORK DONE. 7 ROOMS; POLISHED FLOORS; SHADES, ETC.

3810 WESLEY AVE., A NEW 8-ROOM STRICTLY MODERN RESIDENCE, HAVING THE LATEST CONVENIENCES.

2808 SICHEL STREET, NEW, MODERN, TWO-STORY HOUSE, NEAR CORNER OF AVE. 28. CONVENIENT TO PASADENA AND UNIVERSITY CAR LINES. GOOD ELEVATION; HEALTHFUL LOCATION. ALL STREET WORK DONE. 3 BEDROOMS AND BATH ON SECOND FLOOR; INSTANTANEOUS HEATER; POLISHED FLOORS, SHADES, ETC.

NEW 5-ROOM MODERN COTTAGE, 536 HANCOCK STREET, HALF A BLOCK FROM MAIN STREET CAR LINE. ALL STREET WORK COMPLETED. HAS ALL MODERN IMPROVEMENTS. PRICE $2200.

G. W. STIMSON,
203 TRUST BLDG. 6

FOR SALE—
READ THESE SNAPS—SNAPS—
READ THESE SNAPS—SNAPS—

W. Pico way, 50x150 E. front	$550
Dalton ave., 50x150 to alley	$750
Dalton ave., corner 37th	$1250
W. 24th, near Vermont	$950
Budlong, between Adams and Jefferson	$800
West Adams Heights	$1750
Corner Lone Star tract	$1700
West Adams st., near Romeo	$2000

We claim these are Snaps. Ask any real estate man. We own most of these and can make good terms.

O. F. SCHERER, 123 S. Broadway. Both 'phones. 6

FOR SALE—
Close in acreage or lots in Foster's addition to Huntington Park. Just platted.
Most productive soil.
Perfect lay of land.
Water plenty.
Country and city advantages. Special inducements to first buyers who build.
Office on tract, half mile south of Whittier line, on Santa Fe ave.
Address OLIVER FOSTER (owner,) R. D. M. 1, Los Angeles.

FOR SALE— City Lots and Lands.

FOR SALE—BY CULVER—

HAVING WITHDRAWN OUR SITE FOR THE POLYTECHNIC SCHOOL WE WILL HAVE 8 ELEGANT LOTS IN CULVER'S ADAMS STREET SUBDIVISION OF THE SHORB HOMESTEAD.

TO BE SOLD.

PRICES FROM $900 TO $1000. $900 TO $1000.

THE LARGEST, CHOICEST, CHEAPEST LOTS ON THE MARKET TODAY IN ANY SECTION OF THE CITY.

ONE LOT IN CULVER'S HOLLYWOOD PARK IS EQUAL TO 3½ CITY LOTS. WHY NOT HAVE A LARGE, FINE LOT IN THE NEW CITY OF HOLLYWOOD? LOTS 110 TO 125 WIDE BY 225 TO 260 FT. DEEP ONLY
$600 AND $700.
$600 AND $700.
$600 AND $700.

CULVER'S EAST HOLLYWOOD
ON A BEAUTIFUL KNOLL
AT THE
SOUTHEAST CORNER VERMONT AVE.
AND
BENEFIT ST.
THREE CAR LINES.
5c CAR FARE.
LARGE CHOICE BUILDING LOTS
—AT—
$250—$250—$250—$250
$250—$250—$250—$250
AND UP.
TERMS:
$25 DOWN, $10 PER MONTH.
$25 DOWN, $10 PER MONTH.
STREETS GRADED, GRAVELED, SIDEWALKED AND CURBED.

ROXBURY PARK.
PICO AND WESTERN AVE.
ALL STREETS IMPROVED.
LOTS 49x120.
$850—$850—$850.

HOLLAND TRACT.
LOTS—88x300—LOTS
COVERED WITH LEMON TREES.
ONLY
$850—EACH—$850

THE NEW TOWN OF HOLLYWOOD
$4300—2½ ACRES ON CAR LINE; RIGHT IN THE TOWN; MAKES 12 LOTS. LESS THAN $400 PER LOT.

$3000—4 ACRES; FACES 2 STREETS; 330x500.

HOUSES.
$3500—INCOME SNAP; KOHLER ST., NEAR CAR SHOPS; 37.6x130, WITH 6-ROOM COTTAGE; WORTH $4500.

$2750—NEW 6-ROOM COTTAGE AND BARN, 27TH, NEAR SAN PEDRO; LOT 40x107; CELLAR, ETC.; $750 CASH, BALANCE $25 PER MONTH.

$800—3-ROOM COTTAGE, LOT 40x110; WALL ST., NEAR 39TH; $320 CASH, BALANCE $15 PER MONTH.

ALEX. CULVER,
119 SOUTH BROADWAY.
HOME 'PHONE 845.
COME IN AND GET A NEW MAP OF ALL HOLLYWOOD. 6

FOR SALE—BY
MINES & FARISH,
404 BRADBURY BLDG.

—CHOICE LOTS—

$600—Hobart st., C. V. Hall tract, 50x132.
$850—37th near Vermont, 50x135.
$800—Walton near 30th, 50x125.
$900—24th, south side, near Vermont, 50x125.
$900—Budlong near 29th, 50x125.
$1000—Dalton near Adams, 50x148.
$1100—29th st. near Vermont, 50x125.
$1200—Gramercy Place near 18th, 50x178.
$1200—Normandie near 27th, 50x142.
$1200—Cor. Vermont and 21st, 52x150.
$1275—Adams near Peabody, 45x150.
$1300—Normandie nr. Adams, E. fr't, 50x148.
$1350—Budlong nr. Adams, E. front, 50x125.
$1500—Girard st. near Valencia, 50x125.
$1500—Albany, E. front, near Pico, 50x120.
$1500—W. Adams st., corner, 50x150.
$1500—27th st. near Figueroa, 50x122.
$1550—Bond st., near 14th, 50x120.
$1600—St. Andrews Pl. nr. Dorchester, 73x178.
$1600—Arapahoe, high ground, 50x127.
$1600—Near Menlo on W. 29th, 50x135.
$1700—Gramercy Pl., W. front, cor., 74x178.
$1700—Grattan, E. front, near 11th, 50x125.
$1700—Leoti, cor. 23d, 60x135; fine.
$1700—Adams st., corner, near log cabin.
$1750—Adams near "Log Cabin," 50x150.
$1750—Fine east front, Alvarado Terrace.
$1800—Gramercy Pl., E. front, cor., 74x178.
$1800—Manhattan, E. front, nr. Pico, 74x178.
$1900—Arapahoe, S. Pico, bargain, 50x125.
$1900—Adams near Vermont.
$2000—24th st., near Grand ave.
$2000—Grattan, E. front, near 10th, 50x125.
$1800—Manhattan, N.W. cor. 16th, 74x178.
$1850—East front, Elden ave., 50x140.
$1900—W. 8th, fine lot, 50x125.
$2000—Corner on Oak near 30th, 52x106.
$2100—Third st., west, 65x117; fine view.
$2200—Hobart Blvd., W. Adams H'ts, 75x160.
$2100—Wilshire Blvd.; near park, 60x180.
$2500—Adams, bet. Main and Maple, 50x150.
$2500—Union ave. near 10th, 50x162.
$2500—Hartford ave. near 7th, 50x125.
$2500—Mallard st. near 8th; east front.
$2600—A northwest cor. on Estrella, 50x125.
$2600—Lake near 10th, east front, 50x150.
$2800—Westlake ave., east front, 50x150.
$3000—8th st., "close in," 52x120.
$3000—Alvarado st. near 6th, 50x150.
$3000—Alvarado near 11th, 50x157.
$3200—Flower near Third, 40x150.
$3300—Bonnie Brae, corner nr. 7th, 55x150.
$3800—Figueroa, north Washington, 50x155.
$3200—80x180, Wilshire Blvd.; fine corner.
$4500—Figueroa near 23d, 60x190.
$4800—Coronado nr. Wilshire; fine location.
$5000—St. Paul near Orange, 70x184; fine.
$5500—Alvarado Terrace, a beauty, 112x150.
$5000—Figueroa north of 6th, 60x165.
$5000—Grand ave., "close in," 56x184.
$5500—Ingraham, a N.W. corner, 73x130.

"AND WE HAVE OTHERS."
MINES & FARISH,
404 BRADBURY BLDG. 6

FOR SALE—$1850; 60X140 TO ALLEY, ON east side of Elden ave., between 11th and 12th streets.

$1700—45x140 to alley on west side of Arapahoe street, between 11th and 12th streets, cheap.

$1775—45x140 to alley, on west side of Elden ave., between 11th and 12th streets, this is the cheapest unfilled east front close in lot in the city.

$3000—50x150 to alley, east front on west side of Alvarado Terrace, high and sightly.

$2500—60x142½ on west side of Arapahoe street, between 10th and 11th streets, 3 feet above grade, we will guarantee a house costing $5000 to $6000 to be started within 50 days, elegant surroundings as the restrictions are $4000; no flats allowed, beautiful view of the mountains.

$2750—60x140 to alley S. E. corner 11th street and Magnolia ave., opposite Westmoreland tract, the handsomest residence district in Los Angeles.

$3750—54x155 to alley on west side of Flower street, 250 feet south of 16th street, fine for flats, flats adjoining have never been vacant, we have option and can deliver.
M. KALISHER & CO.
John 21. Home 2617. 240 Byrne Bldg.
Members of L. A. Realty Board. 6

FOR SALE—
CHEAP LOTS. CHEAP LOTS.
$350—S. Flower, 45x135.
$400—S. Hope, 45x140.
$700—S. Flower, 45x150.
These are splendid lots and are a good buy on very easy terms; street work, sidewalks and curbs in.
Also lots in the Hollywood Heights tract, right on Sunset boulevard; these lots are extra large; street work and walks and curbs in; the view is very fine; soil decomposed granite; prices from $250 up to $800, ¼ cash, balance easy; 5-cent car service. Come early and get choice.
SEXTON BROS.,
107 S. Broadway. 6

FOR SALE— City Lots and Lands.

FOR SALE—
—LOTS—
BUY A LOT AND BUILD A HOME
IN SOUTH WOODLAWN TRACT.
IT IS THE LARGEST
TRACT IN LOS ANGELES.
CONTAINS 88 ACRES.
IT EXTENDS FROM
37TH TO
VERNON AVE., ON SAN PEDRO.
FROM 40TH TO
VERNON ON NEW MAIN.
THIRTY-FIVE THOUSAND DOLLARS
PAID FOR STREET WORK.
IT IS ALL DONE.
LOTS $400 TO $900.
SOLD ON EASY TERMS.
¼ cash.
¼ in one year.
¼ in two years.
¼ in three years.
Or in monthly payments.
Go out today and examine these lots; no handsomer tract in the city.
Take Maple-ave. car.
O. SASSAMAN, Sole Agent,
Main Office, Cor. of Main and Jefferson. Office on tract, corner 40th and Main. Open today.
'Phones West 1668; Home 4368. 6

FOR SALE—
LA PALOMA HEIGHTS.
NEW TRACT.
Lying between First and Fourth sts., bounded on west by Fresno st.
CLOSE IN.
HEALTHY.
HIGH LAND.
SECOND TO NONE.
BEST CAR SERVICE IN THE CITY
(2) Green Traction and Los Angeles Railways (2) cars arrive and leave tract every 3 minutes.
12 minutes from business center—12
CEMENT SIDEWALKS.
CEMENT CURBS.
GRAVELED ROADS.
LEVEL LOTS.
EXCELLENT DRAINAGE.
IN close proximity to
SCHOOLHOUSE.
Real estate agents predict a phenomenal success equal to that of the Workman Park Tract. Building experts say that it is the one place where a man of moderate means can invest safely and profitably.
DON'T HESITATE. DON'T DELAY.
BUY NOW.
And get your choice of the lots.
AN UNPARALLELED OFFER
For a limited time, ONLY
$400—Lots—$400
TERMS.
5 per cent. off for CASH or $50 down, balance in monthly payments of $10, or more with interest. Liberal rebate allowed those who will build at once.
GO OUT TODAY AND INSPECT THE PROPERTY.
Take Los Angeles R.R. or Green Traction (Boyle Heights car) direct to Tract Office, corner First and Fresno sts.
W. H. WORKMAN, OWNER.
Represented by E. C. Cory, 220 Douglas Bldg.
Write or call for map. 6

FOR SALE—
ELEGANT LARGE LOTS
IN
NORMANDIE AVENUE TRACT.
NORMANDIE AVENUE TRACT.
A Beautiful Subdivision
With Building Restrictions
HIGHLY IMPROVED and
Surrounded by Ornamental Trees
RICH, HIGH, SANDY SOIL
COOL, INVIGORATING AIR.
FINE PURE WATER
Four Electric Car Lines
AN IDEAL LOCATION.
FOR FINE HOMES.
LOWEST PRICED
High Class Residence Lots In S. W. LOS ANGELES.
PRICES $290 TO $385.
Easy Terms, $10 Per Month.
Lots in Tracts Immediately Adjoining are Held at $500
These Fine Lots Will Double In Value within a Year.
Which is ASSURED AS the Site at the Price is Unequaled for Beauty Health and Convenience and as We Propose Making this District By Our Building Restrictions An Exclusive Aristocratic Section For Better Class of Citizens.
We Furnish Plans for Your House Free—and Help You OWN YOUR OWN HOME. Your Rent Pays For It.
Take University Car Line, Get off at Santa Monica ave. Walk West Two Blocks to NORMANDIE AVENUE.
For Colored Maps, Etc., see
LOS ANGELES LAND IMPROVEMENT CO.
119 S. BROADWAY. 6
(Border: "Choice … Lots" repeated down each side.)

FOR SALE—
WEST END HEIGHTS RUNS FROM 16TH ST. TO WASHINGTON, JUST WEST OF ANGELUS VISTA TRACT AND OPPOSITE NEVIN AND BANNING TRACTS; BUT THREE AND ONE-THIRD MILES FROM BROADWAY AND THIRD STS. PICO AND SANTA MONICA CARS; BEAUTIFUL VIEW OF MOUNTAINS, DELIGHTFUL AIR; TRACT GRADED, SIDEWALKED, CURBED AND WATER PIPED; THE CHEAPEST HIGH-GRADE LOTS IN THE CITY TODAY, AND IN THREE YEARS THERE WILL BE NO BETTER LOTS IN CITY. LOTS $750 AND UP. TERMS.
W. B. BURROWS,
240 BYRNE BLDG.,
CORNER THIRD AND BROADWAY,
SUNSET JOHN 31. HOME 2617.

FOR SALE— City Lots and Lands.

FOR SALE—
EAST HOLLYWOOD HEIGHTS.
EAST HOLLYWOOD HEIGHTS.
Just outside the city limits on the new Sunset boulevard, we have just platted thirteen (13) acres into large lots, 50x170 and 60x185, and being located right on the fine new boulevard, makes them exceptionally desirable for homes; a little out of the rush of the city, and at the same time having all the city conveniences. All street improvements, cement walks and curb; West Side water, electricity, etc., will be put in at once, and lots sold free from incumbrance.
ELEGANT VIEW.
GRADED SCHOOL.
FIVE-CENT CAR FARE.
TWENTY MINUTES TO CITY.
NO CITY TAXES.
FROSTLESS CLIMATE.
FINEST RESIDENCE SECTION.
Our prices are low, being from $300 up, and affording the investor a safe opportunity for quick returns.
We have placed a reasonable building restriction on the whole tract, thus protecting the home buyer against undesirable surroundings.
To see the tract, take Hollywood car leaving Fourth st. at 45 minutes past the hour and ask to get off at East Hollywood Heights, 5-cent fare.
GRAY & THOMAS,
Sole Agents,
110 S. Broadway. 6

FOR SALE—
HOLLYWOOD TERRACE.
HOLLYWOOD TERRACE.
HOLLYWOOD TERRACE.
A splendid investment and a rare opportunity for the purchase of a fine home property in Hollywood Terrace; nestled among the foothills of Hollywood, the most charming suburb of Southern California; easily accessible; best climate; pure mountain water; good soil; grand view of mountains and ocean.
HOLLYWOOD TERRACE
is an exceptional tract of fine building lots, sold at varying prices, located in the choicest portion of all Hollywood. All improvements; beautiful palms and shade trees; prices far below adjoining properties. Call for plats and all particulars.
JAS. V. BALDWIN,
Agent,
207-210 Conservative Life Bldg.,
6 Third and Hill sts.

FOR SALE—
WEST ADAMS HEIGHTS
AND
WESTMORELAND HEIGHTS.
These two tracts comprise, without any doubt, the ideal location for a home; they are beautifully situated in the choicest residence section of the city, commanding a fine view of the mountains and surrounding country; some of the finest homes in the city are located in these tracts; the prices are very reasonable, considering the high-class location of the property; if you are contemplating purchasing a homesite don't fail to see us about these two tracts.
JAS. V. BALDWIN,
207-210 CONSERVATIVE LIFE BLDG.
PHONE MAIN 57. HOME PHONE 57. 6

FOR SALE—LOTS—
$1250—Lot on Albany near 14th st.
$450—50x120, Bonnie Brae near 1st.
$5000—100x140, clean corner, Central ave.; inside Adams.
$500—Lot on 15th st., west of Central ave.
$1050—40x110, Ceres ave. near 7th.
$1500—30x122, Crocker near Agatha.
$1000—40x120, Central ave. near 33d.
$350—40x98, near Temple and Lake Shore ave.
$500—50x118, W. 39th st.
$1100—50x125, Ocean View near Cliff.
$1700—50x148, Adams, corner near Log Cabin.
$950—50-foot lot, 15th st. near San Pedro.
$1000—50-foot corner, 8th near Park View.
$350 each—Two lots, Catalina st. near 10th.
$1650—40x140, Lone Star tract; only vacant lot in the block.
$475—50x150, Echo Park road, facing Echo Park; lies fine.
$1300—50x125, 12th st. near Union.
$750—42x130, 30th near Vermont.
$1800—50x150, Grand View near 10th; elegant location.
$1500—50x120, 27th between Figueroa and Grand ave.
$350—40x150, Eagle Rock ave., Garvanza.
$6500—50x157, Hope st. near 9th.
$2500—50x125, Coronado st. near Wilshire Blvd.; east front.
$600—50x40, Hinton ave. near Figueroa.
$800—47x140, 22nd, corner, just east of Central.
$800—45x125, 30th near Kansas; cheap.
$1800—50x145, Los Angeles near Washington.
$550—40x130, Newton near Don Abel st.
$750—Main st. near 39th.
$850—50x132, New England near Washington.
$675—50x133, Peabody near 29th; east front.
$1300—50x130, Romeo near Adams.
$350—40x120, corner lot, Cable Road tract.
$550—Two lots, 58x124, Vancouver, close to Sunset Blvd.; $550 buys both of them.
$475—40x140, Santa Fe near Le Grand.
$2100—88x144, corner on Jefferson near Hoover.
$1050—50x144 to alley, 31st near Hoover.
$500—50x136, 38th near Normandie.
$1250—50x130, 12th near Central.
If you want to buy a vacant lot, see
W. H. OBEAR,
402 Johnson Bldg.,
6 Fourth and Broadway.

FOR SALE—
175 FEET FRONT, A SOUTHWEST CORNER ON HIGH GROUND ABOUT ONE-HALF MILE WEST FROM BROADWAY, FOR $1250. NON-RESIDENT INSTRUCTS US TO SELL. HERE IS A BARGAIN SURE.
MEEKINS & DUBLIN CO.,
6 101 NORTH BROADWAY.

FOR SALE—SAFES, FIRE PROOF, 2 CAR lots, cheap. 212 N. MAIN ST. 6

FOR SALE— City Lots and Lands.

FOR SALE—
—SPECIAL—
—BARGAINS—
—IN CHOICE—
—LOTS—
50x150 with alley on side and in rear on south side West Seventh near the park, for only $3000.

A fine 50x155-foot lot on beautiful Figueroa street, only $3850.

Here is the king of all snaps. Just think of it! On West 14th street near Hill, a fine 60x120-foot lot for $2900.

A nice residence site, northwest corner, in the Southwest district, 50x135, for $500. All street work done.

Are you thinking of building? Well, you are wise. Here is a chance to save $500 to begin with on your lot. Think of it! a $1750 corner lot, size 45x150 to alley, in a good neighborhood, Southwest, for only $1250.

A choice 200-foot corner on Central ave. at a sacrifice, in the business district.

How would you like a fine 60-foot lot on West Pico street? It is a snap at $1900.

By the way, we have a choice close-in lot on Rich street for $1400; fine location for flats.

Instead of paying $50,000 for a lot on Main street, let us sell you one for only $750; it is a bargain.

A. T. JERGINS & CO.,
Owners and Agents,
7 508 S. Broadway.

FOR SALE—ONE OF THE CHOICE N.W. CORNERS IN WESTLAKE SECTION; IN FACT I HAVE FOUR SUCH FOR SALE. LET ME TELL YOU ABOUT THEM. FIRST, REMEMBER THAT THERE ARE ONLY FOUR NORTHWEST CORNERS FOR SALE BETWEEN UNION AVE., ALVARADO, SEVENTH AND 12TH STS.; THE ONLY ONES THAT ARE ABOVE GRADE I HAVE FOR SALE. LOOK AT THE N.W. CORNER OF BONNIE BRAE AND 11TH, 100x150 TO AN ALLEY, PRICE $6900; THE SAME CORNER ON WESTLAKE, SAME SIZE, $8000; THEN LOOK AT THE N.W. CORNER OF 11TH AND ARAPAHOE, 70x142; THESE LOTS THREE FEET ABOVE GRADE. ONLY $50 PER FOOT. THEN THERE IS ANOTHER N.W. CORNER BETWEEN THESE LATTER TWO, 60x142, THAT IS VERY FINE, PRICE $4000; YOU CAN'T GO WRONG TO BUY EITHER OF THESE CORNERS; THEY ARE ALL OF THEM CHOICE AND WILL SELL FOR MORE MONEY VERY SOON, OR FOR BUILDING PURPOSES ARE THE VERY CHOICEST LOTS THAT ARE ON THE MARKET IN THE WESTLAKE SECTION. AM SOLE AGENT FOR THESE PROPERTIES.
LEONARD MERRILL,
417 DOUGLAS BLDG.
MEMBER L. A. REALTY BOARD. 6

FOR SALE—LOTS.
24TH STREET. 24TH STREET.
LOT 50x125.
JUST WEST OF VERMONT AVE.
IT IS A SNAP.
OWNER MUST SELL BY MONDAY, SO HAS CUT PRICE TO
—$900—
"AND WE HAVE OTHERS."
MINES & FARISH,
404 BRADBURY BLDG.

EAST 3RD-STREET SNAP.
—CLOSE IN—
SURROUNDED BY BUSINESS HOUSES. THIS LOT WILL BE IN DEMAND FOR THE SAME PURPOSE, AND WILL SOON BE WORTH
—$4000—
PRICE NOW ONLY
—$2400—
"AND WE HAVE OTHERS."
MINES & FARISH,
404 BRADBURY BLDG.

GRAND AVE. GRAND AVE.
NEAR 10TH STREET.
LOT 50x155 TO ALLEY.
—EAST FRONT—
THIS LOT IS VERY CHOICE. YOU WILL FIND IT CHEAP. DON'T DELAY IF YOU WANT IT.
PRICE ONLY $8000.
"AND WE HAVE OTHERS."
MINES & FARISH,
6 404 BRADBURY BLDG.

FOR SALE—
BOETTCHER TRACT, 31ST AND SAN PEDRO ST., BEST, CHEAPEST, CLOSE IN, UP TO DATE TRACT IN THE CITY; TRACT ALL IMPROVED, SEWERED, SIDEWALKED, CURBED, 4-INCH WATER MAINS, LOTS ALL RUN TO 15 FEET ALLEYS, BUILDING RESTRICTIONS, TWO CAR LINES, SAN PEDRO ST., AND GRIFFITH AVE., LOTS $550 TO $575; TRACT ¾ SOLD AND PRICES WILL BE RAISED VERY SOON; NO AFTER EXPENSE; SEE THEM; REPRESENTATIVE AT OFFICE ON TRACT EVERY DAY, SUNDAY INCLUDED. 'PHONES 1900 OR 6199.
W. A. JOHNSON & CO., SOLE AGENTS,
109 S. BROADWAY. 6

FOR SALE—
Builders—We have a block of 13 lots in one of the best locations in the city that we can sell you at a price considerably below the market value. If you are interested se us at once.
JAS. V. BALDWIN,
207-210 Conservative Life Bldg.
Phone Main 57, Home phone 57. 6

FOR SALE—BY
SCHENCK, TATUM & SCHENCK.
Protection Guaranteed.
A fine bunch of
30 LOTS.
Located in the best part of the southwest, close to two good car lines. All street done and paid for. This is a snap and there is a handsome profit to the one that will retail them. The price is only
—$11,000—
See us for further particulars.
SCHENCK, TATUM & SCHENCK,
No. 129 S. Broadway.
Mason Operahouse, Ground Floor.
Both 'Phones 666. 6

FOR SALE—CITY LOTS AT PRICE OF VILlage lots; lot 50 feet wide, fronting on two streets, average depth 150 feet, in 15 minutes of city center; FRONTS EAST AND WEST, $300; adjoining triangle fronting 125 feet on one street and 170 feet on another street, place for 3 houses, $300; nice lot 50x150 feet, $300; lot east front, 75 feet, not deep, price $200; all in Angeleno Heights; also brick cottage being constructed.
M. L. WICKS,
Room 128 Hellman Block,
6 Second and Broadway.

FOR SALE— City Lots and Lands.

FOR SALE—LOTS—
$100 per foot on Alvarado st. facing Westlake Park, 50x172.
$800—On Hinton st., near Figueroa, 50x140.
$1500—Iowa st., at head of 13th st., 50x125.
$1100—29th st., near Vermont ave., 50x125.
$1000—30th st., near Maple ave., 50x125.
$1500—Albany st., south of Pico st., 50x125.
$1350—Edgeware road, corner, 168x131, will divide.
$6000—Fine corner on Flower near Washington st., 60x180.
$850—29th st., west of Trinity, 50x125.
$4500—Corner on Ceres near Fifth st., 50x100.
$1500—Two lots on Lucas near First st., 80x170.
$375—18th st., near San Pedro st., 50x150.
$450—Wall st., near 37th st., 40x110.
$1250—Vermont ave., near 29th st., 50x120.
$800—21st st., near Vermont ave., 50x131.
$2250—Ellendale Place near Adams st., 50x164.
$1600—29th st., at head of Menlo ave., 50x127.
$1000—24th st., near Stanford st., 50x130.
BOWEN & CHAMBERLIN,
440 Douglas Bldg.
Members L. A. Realty Board. 6

FOR SALE—BY
—HENRY B. SPENCER—
206 Laughlin Bldg.
$1800—50x150, Los Angeles, near Washington.
$1850—50x125, Eighth st., just west of Rampart; 4-foot wall, south side, and steps.
$2500—71x173, east front, Nevin tract, second lot from Pico.
$2700—75x150 northwest corner in Lone Star tract; a bargain.
$3750—50x130, northeast corner Sixth and Bixel; fine flat proposition; 150 feet frontage.
$4500—147x174, best corner in Nevin tract, on two 80-foot streets, south and east fronts.
$6000—61x123, San Julian, east side, near Sixth, with good 7-room house.
$9000—60x114, northeast cor. Broadway and California st.
—SPECIALS—
$500 per acre, about 16 acres of fine land, on car line near Hoover and First; lies well, with little waste; fully surveyed and platted; easy terms.
$12,500—10 acres entirely level land, in S. …; ripe for subdivision into 60 good lots; convenient to cars; would exchange for city income property. I am sole agent for this. 6

FOR SALE—
FOR
SUBDIVISION.
TWENTY ACRES.
1200 FEET FRONT ON MONETA-AVE. CAR LINE:
621 FEET ON VERNON AVE.
FINE OLD WALNUT TREES
ONLY
$1600 PER ACRE.
SEVENTEEN ACRES
SOUTH OF
WEST SIDE WATER CO. PLANT
ON
JEFFERSON STREET.
ONLY $1500 PER ACRE.
FRANK LERCH,
SOLE AGENT,
6 121 HENNE BLOCK.

FOR SALE—
A NEW OFFER.
$20 DOWN AND $10 A MONTH.
NO INTEREST.
SOUTHWEST LOTS ON HALLDALE AVE. RUNNING FROM 39TH TO 41ST ST. STREET WORK FINISHED. CEMENT SIDEWALKS, CEMENT CURBS. RIGHT IN THE GROWING SOUTHWEST. ONLY 4 LOTS LEFT TO OFFER AT ONLY $450.
REMEMBER YOU PAY NO INTEREST.
STRONG & DICKINSON,
135 S. BROADWAY. 6

FOR SALE—
$10 DOWN
AND
$10 A MONTH.
WITHOUT INTEREST
FOR THE FEW REMAINING LOTS IN THE SALT LAKE SHOPS TRACT. OVER 180 OF THESE LOTS HAVE BEEN SOLD DURING THE LAST FEW WEEKS. REMEMBER, THERE ARE ONLY A FEW LEFT THAT CAN BE HAD ON THESE UNUSUAL TERMS. TAKE GREEN TRACTION CAR DIRECT TO THE PROPERTY. GET OFF AT FOURTH AND GLESS STS.
STRONG & DICKINSON,
135 S. BROADWAY.

FOR SALE—
$600—40x130, Western ave., near 39th st.
$650—46x128, Berendo st., near 10th.
$650—40x140, Willow st., near Mateo; close in.
$750—50x130, to alley, Western ave. near Adams st.
$900—50x160, 25th, near Maple ave.
$900—50x118, 22nd st., near Thornton ave.
$900—50x147, 28th st., near Vermont ave.
$1100—50x125, Magnolia ave., near Adams.
$1250—50x150, Maple ave., near Adams st.
$1650—50x165, Adams st., near Maple ave.
$1700—50x125, 11th st., near Union ave.
$2000—45x145, a corner, street work complete, on W. Ninth st.
$2000—50x175, a fine corner on 30th st., near Grand ave.
$3000—90x110, to alley, near 10th and Denver.
CORTELYOU & NELSON,
6 534-6 Bradbury Bldg.

FOR SALE—
$25 CASH.
We have several desirable lots on W. 39th and W. 40th sts., between Halldale and Denker ave., each 47x135, all perfectly level, 60-ft. sts. We will sell these for $350 each; terms $25 cash, balance $10 per month; no building restrictions. Secure one, build, and avoid paying rent.
CROAKE & M'CANN, sole agents,
235 Douglas Bldg. Home phone 1812.
Members Realty Board. 6

FOR SALE—
$550—Lot 100x200 on 100-foot street, at Garvanza; lot lies between 2 cottages.

$1800—3 choice lots in splendid section, southwest, near 2 car lines, $200 barn, good chicken-house, fruits and water piped on lots; street improved and paid; the entire lot at $1800, on reasonable terms.

$975—Large lot on 18th near San Pedro; lot adjoining this is held at $1350.

$850—Elegant large east-front lot on beautiful Brighton ave., 100 feet wide and improved. This is a good buy.

$1650—The corner of 30th and Budlong; all street work done.
W. H. NEISWENDER,
6 430 Byrne Bldg.

FOR SALE—
ELEGANT LARGE LOTS
IN
NORMANDIE AVENUE TRACT
NORMANDIE AVENUE TRACT
LOWEST-PRICED HIGH-CLASS RESIDENCE LOTS.
With Building Restrictions, IN S.W. LOS ANGELES.
PRICES, $290 TO $385.
Easy Terms, $10 per month.
Colored Maps, etc., See
LOS ANGELES LAND IMPROVEMENT CO.,
119 S. BROADWAY.
(Border: "Choice … Lots" repeated down each side.)

FOR SALE—75x178 TO AN ALLEY, ON Westlake ave., between Ocean View ave. and Maryland ave., $4000, this very choice lot among very desirable houses, with large, handsome grounds, with a magnificent view of city, mountains and valley, is cheap at the price.
Then I have the cheapest lot in the Wilshire boulevard tract, an east front 50x130, for $2350; no other lot less than $2500, if you can find one for that price.
LEONARD MERRILL,
417 Douglas Bldg.
Members Los Angeles Realty Board. 6

FOR SALE—
$3300—FIGUEROA STREET.
WE HAVE THE CHEAPEST LOT ON THE STREET; OTHER LOTS IN THE SAME BLOCK ARE ON THE MARKET FOR $5000. DO NOT OVERLOOK THIS, AS IT CERTAINLY IS A RARE BARGAIN.
F. L. BOTSFORD & CO.,
404 TRUST BLDG.
MEMBERS L. A. REALTY BOARD. 6

Liners.

REAL ESTATE.

FOR SALE—
City Lots and Lands.

FOR SALE—BY STRONG & DICKINSON, 135 S. BROADWAY. EITHER 'PHONE MAIN 1272.

IF YOU WANT A LOT FOR EITHER SPECULATION OR A HOME, WE CAN SURELY SUIT YOU.

IT IS A PLEASURE TO GIVE YOU INFORMATION. CALL AND SEE US.

NO. 1— —LOOK THIS UP— MAIN-STREET BELLEVUE TRACT. A BRAND-NEW ONE, ON MAIN ST., JUST SOUTH OF VERNON, RUNNING THROUGH TO MONETA AVE. PRICE FROM $500 UP. FULL-BEARING FRUIT TREES. STREET WORK TO BE ALL FINISHED. THE MONETA-AVE. FRANCHISE WAS SOLD TO MR. HUNTINGTON, AND THE MAIN-STREET LINE WILL BE IMMEDIATELY EXTENDED PAST THIS PROPERTY. TAKE MAPLE-AVENUE CAR TO MAIN ST. REPRESENTATIVE ON THE GROUND. OFFICE ON MAIN STREET, SOUTH OF VERNON.

NO. 2— GO DOWN TODAY AND SEE STRONG & DICKINSON'S —COMPTON-AVENUE TRACT— REPRESENTATIVE ON THE GROUND, WHO WILL BE PLEASED TO SEE YOU. LOCATED ON COMPTON AVENUE, 22ND ST., 23D ST. BETWEEN TWO ELECTRIC CAR LINES, CENTRAL-AVE. AND LONG BEACH. JUST EAST OF DALTON TRACT. ALL LOTS 40x131 TO ALLEY. PRICES $400 TO $450. PRICES $400 TO $450. PRICES $400 TO $450. EASY TERMS. $10 DOWN, $10 A MONTH. NO INTEREST. $10 DOWN, $10 A MONTH. NO INTEREST. STREET WORK COMPLETED. MAKE YOUR SELECTION EARLY; ONLY A FEW LEFT. GET ONE. TAKE LONG BEACH CAR DIRECT TO THE TRACT, AND GET OFF AT 22ND ST. OFFICE CORNER 22ND AND LONG BEACH R.R. STRONG & DICKINSON, 135 S. BROADWAY.

FOR SALE BY STRONG & DICKINSON, ... ADAMS-ST. SUBDIVISION OF THE SHORB HOMESTEAD, ... ADAMS, MAPLE AVE. AND SAN PEDRO. ONLY A FEW LOTS LEFT. SAN PEDRO AND ADAMS-ST. FRONTAGE. STRONG & DICKINSON, 135 S. BROADWAY.

NO. 3— DAVENPORT'S SAN PEDRO-ST. TRACT. DAVENPORT'S SAN PEDRO-ST. TRACT. ON SAN PEDRO, 39TH, 40TH, 41ST, 42ND AND VERNON AVE. MAPLE-AVENUE CAR LINE DIRECT TO THE PROPERTY. ONLY 20 MINUTES FROM BUSINESS CENTER. STREETS NOW BEING PUT IN ORDER. STREETS NOW BEING PUT IN ORDER. STREETS NOW BEING PUT IN ORDER. LARGE LOTS, COVERED WITH FULL-BEARING FRUIT TREES. TERMS—ONE-THIRD DOWN, BALANCE 1 AND 2 YEARS AT 6 PER CENT. BUILDING RESTRICTIONS, $1000. THE CHEAPEST PROPERTY ON THE MARKET. STRONG & DICKINSON, 135 S. BROADWAY.

NO. 4— —MAIN STREET— MAIN-STREET BOULEVARD TRACT, ON THE WEST SIDE OF MAIN STREET, FRONTING ON MAIN STREET, 40TH, 41ST, 42ND AND MONETA AVENUE. FINE LARGE, LEVEL LOTS, FROM $525 UP, INCLUDING STREET WORK. TERMS ¼ CASH, BALANCE IN 6, 12 AND 18 MONTHS. BUILDING RESTRICTIONS. MONETA-AVENUE CAR LINE TO BE BUILT IMMEDIATELY. MAPLE-AVENUE CAR LINE ONLY ONE BLOCK AWAY. ALL THE LOTS HAVE FULL-BEARING FRUIT TREES ON THEM. TAKE MAPLE-AVENUE CAR TO MAIN STREET AND WALK ONE BLOCK WEST. OFFICE ON THE TRACT. STRONG & DICKINSON, 135 S. BROADWAY.

... TO ARLINGTON HEIGHTS TODAY. THE CHOICEST PROPERTY ON THE MARKET. TAKE SANTA MONICA 16TH-ST. CAR TO ARLINGTON AVE. CENTRAL ARLINGTON HEIGHTS. SEE THE PROPERTY TODAY. JUST WEST OF THE ANGELUS TRACT, RUNNING FROM 16TH TO ... AND FRONTING ON WASHINGTON, THIRD, FOURTH, FIFTH AND ... AVE. FROM $525 UP. FROM $525 UP.

[illegible]

FOR SALE—

FLORENCE HEIGHTS,

FLORENCE HEIGHTS.

CORNER ARLINGTON AVE., 20TH AND 21ST STS., LOTS IN THIS BEAUTIFUL TRACT ARE NOW FOR SALE; PRICES FROM $725 TO $1050; ALL STREET WORK DONE.

THIS TRACT IS SURROUNDED BY THE HIGHEST CLASS RESIDENCE PROPERTY IN THE CITY.

NOTE THE ABOVE PRICES AND ACT QUICKLY.

ROBT. MARSH & CO., 526 Douglas Bldg. 6

FOR SALE— By PERCY H. CLARK.

$650 43x130—W. 39th st. near McClintock.

$650 50x150—W. 22d st., Kinney Heights.

$750 50x125—W. 25th st., near Normandie.

$1000 50x148—East front on Halldale near Adams st.

$1050 50x150—W. 24th st. near Cimarron, Kinney Heights.

$1200 50x140—East front on Romeo near Adams.

$1600 61x140—S.W. cor. near Vermont and Adams.

Headquarters for bargains in the southwest, the best section of the city. PERCY H. CLARK. 224 Byrne Bldg. 6

FOR SALE—
Cheap lots in all parts of the city.
$400—Elysian Park ave., 40x112.
$475 each—For two lots on Hinton ave., each 50x140, near Alpine.
$500—40x140, in Dalton Orchard tract, 23d st., near Hooper ave., cheap.
$600—E. Washington st., cheap.
$650—Corner on E. 23d st.; bargain.
$700—Maple ave., 40x155, near 38th st.
$800—Kensington road, Angeleno Heights.
$850—Kensington road, 50x135.
$1000—Edgeware road, 50x155.
$1200—Corner lot on Douglas st., cheap.
$850—A bargain on W. Jefferson, 50x130, near Vermont ave.
$775—Near Adams st., on Juliet, 50x148; this is cheap.
$1500—Only one left for this price on Washington st., near Wall.
$17..—E. Washington st., between Santee and Maple ave.; a bargain.
$2250—Santee st., near 16th st.; this lot is worth $3000, but must be sold to close an estate.
$3000—Corner on Los Angeles st., close in; a business lot.
$3000—Figueroa st., north of Washington; where can you beat it?
We have plenty of lots not mentioned, which are perhaps just as good buys. Call at our office and talk it over.
We will build for you after your own plans or furnish them free, at rock-bottom figures, cash or installments.
CALDWELL & CO., 407 Johnson Bldg. 6

FOR SALE—BY ERKENBRECHER SYNDICATE (LTD.) 301 CURRIER BLDG.

WE HANDLE BARGAINS ONLY.

$300—Fine lot, 50x155, near Melrose ave., 5c fare, Temple st. or Colegrove line.
$900—Lot 50x178, on Manhattan Place; bargain.
$1000—50-foot lot on 27th st., near Vermont.
$1250—Beautiful lot on 25th st., between Leoti and Normandie; a block of fine homes.
$1500—Fine lot on Thompson st., close to Adams; fine neighborhood; bargain at this price.
$1500—67½-foot lot on Vermont ave., best part of the street; a 50-foot lot there is worth this figure.
$1600—75x150, on W. 24th st., Kinney Heights.
$1700—Fine 40-foot corner in the Lone Star tract; worth several hundred dollars more.
$1750—Cheapest lot in the immediate vicinity of Westlake Park; $250 under value.

ERKENBRECHER SYNDICATE (LTD.,) 301 CURRIER BLDG. MEMBERS L. A. REALTY BOARD. PHONE MAIN 1377. HOME 1377. 10

FOR SALE— F. H. WESTFELDT, 407 JOHNSON BLDG.

$540 MAPLE AVENUE LOTS, NEAR 37TH STREET. CHEAP CHEAP CHEAP

8 lots, 40x140 at $540 each—Maple ave. property is good all through. These lots are below Market value and must be sold soon.

$650—35th st., near Maple ave., 50x140; cheap.

$900—29th st., near Stanford; 50x140; bargain.

$1000—29th st., near Central; 50x140; a good buy.

$800—Van Ness ave., near 19th st., 50x 163.

—$300—Lots in Highland Park addition; 6 lots; 40x150. These lots are going fast and prices rising.

F. H. WESTFELDT, 407 Johnson Bldg. Main 905. Home 6880. 6

FOR SALE— ANGELENO HEIGHTS.
$850—Kensington road, near car line, 50x125, cheap.
$1000—Kensington road, west of Douglas st., 50x135; this lot is worth $1250.
$1100—Edgeware road, near Douglas, 50x135, on car line; this is a very choice lot for the money, or will build you a modern 6-room cottage on it and furnish the lot; terms $500 cash and balance to suit; price $3000.
$1800—We have two beautiful lots about a half block west of Douglas, on the south side of Kensington road; beautiful view of the mountains, with street work all paid for; only $1800; adjoining lots are held at $1250 each.
$500, $600 and $700. We have lots at all these prices, which are sure to advance in the next ninety days in this beautiful section of Los Angeles.
Give us a call and look over our plans; also get prices on our building for cash or installments.
We are well posted in Angeleno Heights.
CALDWELL & CO., 407 Johnson Bldg. 'Phones Home 6880. Main 905. 6

FOR SALE— STOP PAYING RENT.
Installment lots. Only a few left.
An investment for the person of small means.
$10 down and $10 per month.
Beautiful lots in the Marlborough tract, located between San Pedro st. and S. Park ave., 39th and 42d st.; half mile north of the new car barns and shops; street work to be completed and paid for.
Deep rich soil.
$550 EACH—LOTS—$550 EACH
Remember, only a few lots left. So you will have to hurry. No such lots ever before offered on such terms. To see this property, take the Maple ave. car and get off where the cars turn into San Pedro st. Strong & Dickinson's office and representative on the tract. Or call on the undersigned for further particulars. Open Monday and Saturday evenings for accommodation.
Also have two lots in Maple ave. tract on installments.
ALBERT H. BEACH, 6 Main and Home 1272. 135 S. Broadway.

FOR SALE—FOR LOS ANGELES REALTY be sure and see us. We have houses, lots and vacant property in every part of the city. Some fine bargains. Let us drive you around and show you some of our bargains. YOUNG, JOHNSON & CO., 211 W. 1st st. 6

FOR SALE—A SNAP; TWO LOTS ON NEW Main, between 39th and 40th, cheap at $600 each. ELLSWORTH & DOVE, office 213 W. 5th st. 'Phone Home 6898. 6

FOR SALE—LAKESIDE TRACT— Matters have at last been satisfactorily arranged, with contractor Stansbury, and he has resumed work on Sunset boulevard. There is no longer any doubt of the early completion of this splendid driveway, 100 feet wide from the city, via Hollywood, to the sea. We have, in our new Lakeside tract, 20 large lots fronting on this boulevard, between Lakeshore ave and Alvarado st. Hollywood cars pass in front of these lots, and the new Huntington Glendale road, which is being rapidly pushed to completion, will pass alongside on Lakeshore ave. These lots are closer to the Court House than Westlake Park of uniform grade, with beautiful views, fine climate, cool in summer and warm in winter, and altogether, the cheapest close in property in the city.
Choice boulevard lots, (the cream of a very fine tract) at $500 to $625 for 50 foot lots, this property will commend itself to old residents, who have watched the increase of values on principal streets, with good street car facilities.
Just note that these lots are at the junction of two splendid streets, on which are two principal street car lines and closer to the Court House than Westlake Park; then take the Hollywood cars and come out to the office on tract, at corner of Sunset boulevard and Alvarado st., and see for yourself. We have other lots in Lakeside tract for $300 and up, lots in Alvarado Park tract $200 and up, and lots in Edendale tract 1200 feet farther to the north for $100 and up. You will find S. D. RANNELLS in office after 8 a.m. or call on M. L. WICKS, room 128 Hellman Bldg., cor. Second and Broadway or Stephens Investment Co., 125 Temple st. 13

FOR SALE— EAST LOS ANGELES BARGAINS BY J. W. ARNOLD.

Lot on Ave. 18, between Downey ave. and Pasadena ave., $600; will sell for $150 down.

50-foot lot on Downey ave., $1000.

50-foot lot, ½ block off Downey ave., street graded and sewered and cement walks, only $550.

50-foot lot on car line, graded and sewered, only $525, $125 cash.

3 lots 1 block from car line, $200 each.

For East Los Angeles property, see J. W. ARNOLD, 2303 Downey ave. 6

FOR SALE— LOTS——LOTS——LOTS
Hummel's Main St. Boulevard Tract, Located on S. Main st., 42d st. and Moneta ave.
Elegant Large Lots! Fine Sandy Loam Soil! Choice Bearing Fruit Trees!
Streets are now being graded, curbed and sidewalked.
This new tract is an ideal place for a home or investment.
The Moneta ave. car line will be built immediately and pass this property.
Price $600 and up; ¼ cash, balance easy terms or monthly installments.
Take Maple ave. car to 42d st., walk two blocks west to Main st., and see this beautiful tract. For particulars see the owner, P. J. HUMMEL, 116 E. Second st. Office on the tract, 4135 S. Main st. 6

FOR SALE— These are a few and only a few of the piles of dirt we are offering dirt cheap. If there is anything for sale cheap in town we have it.
$600 each, W. 20th st., near Vermont, 50x135.
$750—W. 21st st., near Vermont, 50x135.
$650—W. 25th st., near Congress, 50x135.
$700—Reed st., near Washington, 50x130.
$850—New England north of Washington, 50x125.
$650—W. 24th near Congress, 50x135.
$1000—Magnolia near 16th st., full size.
$1250—W. 29th st., east of Vermont, 50x137.
$1500—Vermont near 28th st., 67½x135.
$550—W. 22d, east of Vermont, 50x125.
$575—Woodlawn ave., cheap, 40x125, east front.
These and others for sale. We will build on any lot you want in town on terms or cash. WM. J. KITTS & CO., Builders, 530 S. Broadway. 6

FOR SALE— EXAMINE THIS LIST. UNEQUALED VALUES. CANNOT BE BEATEN.
E. 12th, west of Central ave., $1225; cheapest on street.
E. Adams, just off Central, $1025.
Compton ave. near Vernon, 155x150; $1175; snap.
N.E. cor. Main and 39th sts., $1075.
Arlington ave. near 16th st., 50x150, $550; very cheap.
Above are all away under the market and cannot last long.
A few cheap Main-st. lots, and two or three E. Seventh and E. Ninth-st. snaps.
Come in and see these.
GUS B. HILL, For Strong & Dickinson, 135 S. Broadway. 6

FOR SALE— THESE ARE BARGAINS!
$600—Snap, off 33d close to Maple.
$800—Splendid lot, Lucas st., near Second.
$1300—Fine corner on Central near 40th.
$1200—50x150 on 21st near Griffith.
$1400—Another corner on Central near 32d.
$1550—Valuable corner, Central and 36th.
$1700—Grattan, bet. 10th and 11th.
$1700—Beauty on Third bet. Bixel and Lucas.
$1800—67½x150 on Vermont near 28th.
$1900—Arnold bet. Bixel and Lucas.
$2000—50x140 on Wall near 10th; snap.
$2500—58x125, corner Arnold and Bixel.
$2600—54x150 on Fifth bet. Bixel and Lucas.
$3000—Very handsome residence lot on Hobart boulevard, W. Adams Heights, cheap.
$4300—100 ft. frontage on Arnold st., bet. Bixel and Lucas; high and beautiful; just the place for a magnificent residence. Finest surroundings in city. C. W. NICKLIN, 6 307 Grant Bldg.

FOR SALE— ——FINE ADAMS-STREET LOT——

CHEAP AT $2500— FINE ADAMS-ST. LOT. GROUNDS BEAUTIFIED, WITH FINE LAWN, TREES AND SHRUBBERY; HAS GOOD TWO-STORY BARN; LOT IS 50x150, NORTH FRONT, LOCATED ON ADAMS ST., BETWEEN MAIN AND MAPLE. WE CAN SELL THIS AT $2500. IT IS A BARGAIN.

AND WE HAVE OTHERS.

MINES & FARISH, 404 Bradbury Bldg. 6

FOR SALE — WE HAVE FOR SALE 17 acres of choice land located at the southwest corner of Vermont and Melrose aves. This fine property lies extremely well and commands a view of the entire section between Vermont ave. and Hollywood. It is accessible by either the Temple-st. car line or the Colegrove car (fare 5c on either line,) and will, without question, become a part of this city in the very near future, as a strong movement for annexation is at present under way. We consider the property worth one-quarter more than the price asked. There is no more desirable property ripe for immediate subdivision in this vicinity, and the investment can be doubled within 6 months after subdividing. Careful investigation of this property solicited.
ERKENBRECHER SYNDICATE (LTD.,) 301 CURRIER BLDG. Members L. A. Realty Board. Phones Main 1377. Home 1377. 6

FOR SALE—CITY LOTS. WEST SEVENTH STREET, 50 FEET, NORTH SIDE, BETWEEN GRAND AVE. AND HOPE ST. GREAT LOCATION FOR APARTMENTS WITH STORES BELOW. CAN SHOW 15 PER CENT. ON THE INVESTMENT. PRICES SATISFACTORY.
ERKENBRECHER SYNDICATE (LTD.), Members L. A. Realty Board. 6 301 CURRIER BUILDING.

FOR SALE— EXCEPTIONAL BARGAIN! ——50x140——
JUST THINK OF IT! CEMENT CURBS, 4-FOOT CEMENT SIDEWALKS ON A 60-FOOT GRADED ST., FOR ONLY $225 AND $300
THE ABOVE LOTS ARE SPECIAL BARGAINS AND INVESTIGATION WILL CONVINCE YOU THAT THEY ARE POSITIVELY THE BEST IN THE CITY FOR THE MONEY.
CONSERVATIVE INVESTMENT AND TRUST CO., SUITE 316 TRUST BLDG. HOME 546. SOLE AGENTS. MEMBERS L. A. REALTY BOARD. 6

FOR SALE— $300—$25 cash, $10 per month. No interest. Good level lots. Block of Temple-st. car. EDWARD C. CRIBB, 6 213 Broadway.

FOR SALE—LOTS—SNAPS— Genuine bargains. owner going to Europe. rare opportunity. adjoining new S.P.R.R. shops. lots on Gibbon st. ONLY. $425. ON EASY TERMS.
Remember this is a rare chance to double rent and threble your money as soon as the shops are started, which will be shortly, also lots on Lamar and Main st., owner must sacrifice on account hof going to Europe; if you are looking for investments, these are the best in city, commission to agents. JOHN L. PAVKOVICH, 222 E. First st. 6

FOR SALE— A TEMPLE ST. SNAP.
$750—Will buy the southeast corner of Temple and Douglas sts., 41x127 feet, we are authorized to sell this desirable business corner immediately, hence your opportunity; it is worth investigating.
CROAKE & M'CANN. Sole Agents, 225 Douglas Bldg. Home phone 1812. Members Realty Board. 6

FOR SALE—LOTS. Having severed my connection with the firm of Neiswender & Raymer, I will in future be found at 432 Byrne Bldg., under the firm name of A. RAYMER REALTY AND MINES CO.

We have a splendid corner 170x114 close in, suitable for a number of cottages or for flats. This is in a fine locality and if you are a builder this is a good opportunity for you.

We have other desirable property. If you wish close attention paid to your property list same with us. A. RAYMER REALTY AND MINES CO., 432 Byrne Bldg. 6

FOR SALE—BY OWNER, LARGE LOTS ON Central ave. car line near 38th, $1500; near 40th, $800; near Vernon ave., on car line, $1000; near 53d, $1000; near 52d, $1200; near 54th, 128 ft. frontage, for $2100, snap; near 53d, $1500, large corner; also near Beaudry and First st., 50x150 for $1000; on University car line, southwest, 50x144 for $1150; on 23d near San Pedro st., $1050; ½ acre East Los Angeles for $650, worth $1000; Figueroa, $1000; on First near Figueroa, $2600; on Fremont, close in, $2000 each; on Figueroa near Third, $4200. Many other close-in properties. (I have two houses and lots on Central ave. car line that are snaps.) See BROCKMEIER, room 201 Tajo Bldg. Home 'phone 5772. 6

FOR SALE— A lot snap. It won't last long. New England st., near Washington, east front, 50x132, must be sold, $850.
MINES & FARISH, Sole Agents, 404 Bradbury Bldg. 6

FOR SALE— A RARE BARGAIN, 100x150 FEET, ON BEST PART ALVARADO ST., SURROUNDED BY PALATIAL HOMES; NO MORE DESIRABLE LOCATION IN THE CITY; WE CAN SELL IT TO YOU 'WAY UNDER THE MARKET VALUE; OWNER BOUGHT OF US SOME YEARS AGO, AND NOW WANTS TO REALIZE. SEE US ABOUT IT.
H. KENNEDY & CO., ESTABLISHED 1887. 236 BYRNE BLDG. 6

FOR SALE— 5 lots at the corner of 22d and Compton ave., cheap. We are offering these lots at a bargain for a few days only, including the corner lot, at the same price as inside lots. Choice for building cottages for quick sales. We will sell the four lots inside or the whole five and can net a man $1000 on this proposition in 6 months.
Call early, as this will not last a great while.
CALDWELL & CO., Exclusive Agents, 6 407 Johnson Bldg.

FOR SALE— LOOK AT THIS. 50TH AND CENTRAL AVE. THE NEIGHBORS WILL BUY THESE. CHEAPEST IN THE MARKET TODAY. LAST TWO BARGAIN LOTS IN THIS SECTION. CLEAN SIDE OF 50TH ST.; BEAUTIFUL VERNON DISTRICT. THESE WILL BE SNAPPED UP AT $450 AND $475 CASH.
GUS B. HILL, WITH STRONG & DICKINSON, 6 135 S. BROADWAY.

FOR SALE—ANGELENO HEIGHTS.
We have 50x280 on Kensington Road, with two frontages, $1000.
50x160, Edgeware Road, $450.
50x160, Sunset Boulevard, $500.
We have 80 lots on Angeleno Heights on the best streets from $400 to $1250. There is no better residence district in the city, and it is close in property. Come in and investigate.
JOHN C. STEDMAN & CO. 6 406 Grant Building.

FOR SALE— —$1600— FOR A FEW DAYS ONLY—
An opportunity to get a lot on high ground with fine view and location, for $300 less than it is worth today. Millard avenue between Pico and 16th sts. Let us hear from you Monday.
CORTELYOU & NELSON, 6 534-6 Bradbury Bldg.

FOR SALE— TWO SNAPS! HOOVER ST. NEAR PICO, $1750 45x150 TO ALLEY.
PICO STREET, BUSINESS LOT, FINE LOCATION. $2000. 50x140.
ARTHUR C. PARSONS, 341 BYRNE BLDG. 6

FOR SALE—LOT BARGAINS—
$450—Lot on Brent, near Temple.
$550—Lot on Rosemont, near Temple.
$600—Burlington, bet. Court and Temple.
$875—W. 22d, Urmstead Tract.
$1100—W. 23d, Urmstead Tract.
$1100—W. 17th, near Hoover.
$1500—Corner on 24th, near Hoover.
$1...—Flower, near Fourth, 30x115; fine for flats. C. O. GOODWIN & CO., 6 107 S. Broadway.

FOR SALE—
$3250—Fine large lot, 70x150, on most beautiful and highly restricted part of W. Adams st., between Budlong and Normandie; way under the market.
$3800—Corner, 50x150 to alley; income property; on S. Main st. north of Jefferson, cheapest corner on street.
ROBERT ROUGHAN, Sole Agent, 215 Trust Bldg., 6 Cor. Second and Spring sts.

FOR SALE—THE ONLY TWO UNRESTRICTED 50 foot lots in the choicest residential part of the city. This section is restricted to nothing less than two-story houses costing $3000 and upwards; no double houses, flats, apartment house, rooming houses or stores permitted. Will build two fine cottages on these lots at prices to suit; terms one-half cash, when deeded; $500 earnest money down. Address N, box 91, TIMES OFFICE. 6

FOR SALE— MILLARD-AVE. LOT! BEAUTIFUL MILLARD AVENUE! SPLENDID 100-FOOT STREET. BIG LOT AWAY UNDER VALUE. COME IN AND GET IT FOR ONLY $1650 CASH. AT LEAST $225 UNDER ITS PRESENT VALUE. IF YOU READ THIS YOU WILL BUY IT.
GUS B. HILL, FOR STRONG & DICKINSON, 135 S. BROADWAY.

FOR SALE— GREAT BIG LOT, 80x218 FT., JUST OFF CENTRAL AVE. NEAR 30TH. FOR $1000 CASH. THE LARGEST, FINELY LOCATED LOT IN THE CITY FOR THE LEAST MONEY; VERY FEW BIG LOTS ARE NOW FOR SALE ANYWHERE. FINE INVESTMENT AND ROOMY PLACE FOR HOME AND NEAR CAR. WORTH $1225.
GUS B. HILL, FOR STRONG & DICKINSON, 6 135 S. BROADWAY.

FOR SALE— $1250—BUY A CORNER JUST SOUTH OF ADAMS AND WEST OF NORMANDIE; STREET WORK ALL DONE AND PAID. IF YOU ARE LOOKING FOR A LOT, SEE THIS BEFORE YOU BUY.
WE HAVE LOTS AT ALL PRICES UNDER VALUE.
R. E. IBBETSON & CO., 6 525 GRANT BLDG.

FOR SALE—A VERY FINE CLOSE IN LOT on California st. If you want a good location for flats or rooming-house you had better not miss this snap; $2500. Address A, box 31, TIMES OFFICE. 6

FOR SALE— LOTS, LOTS, LOTS.
In South Woodlawn tract. The extension of the Maple ave. car line is now completed. Cheapest lots in the city, considering the location. Large 50-foot lots to an alley, only a few blocks from paved street. It is the place to build a home. Will pay you to examine them.
O. SASSAMAN, Sole Agent, office corner of Main and Jefferson and 40th and Main sts.

FOR SALE— FIGUEROA NEAR WASHINGTON, 50x155 TO 20-FOOT ALLEY, $3850. THIS IS A CHOICE LOT FOR FLATS AND PRICE IS LOWER THAN ANY LOT ON THE STREET. THIS LOT WILL BRING $100 PER FOOT THIS WINTER, SALES HAVING BEEN MADE ON SAME BLOCK AT THIS PRICE, AND WE OFFER ABOVE AT $77 PER FOOT.
HERBERT PEERY, 6 204 LAUGHLIN BLDG.

FOR SALE—
$4000—A fine corner on Washington st., and Barnard Park, near St. Vincent's Academy; price for this week only.
$7000—An elegant corner for building on Washington st., and Grand ave., 72x70 feet.
$4000—Cash buys two fine lots, 35x72 each; only 70 feet from corner of Washington st., on Grand ave., this is a bargain offered only for seven days at this price. Sole agent, MRS. E. N. BELL, 226 Laughlin Bldg. 6

FOR SALE— LOTS ON EASY PAYMENTS.
50 large building lots on Lake Shore ave. car line, price $100-$300 each; buy now and double your money.
$1000—65x126, W. Pico, choice location, snap.
$5000—65x150, fine business corner, close in. Private money to loan, $1000-$5000, 6-7 per cent.
FRANK BAIERSKY & CO., 222 W. First. 6

FOR SALE— Ninth st. lot near Central ave. for $1200. 150x147 on Vermont ave., a corner, for $2200. Above are desirable snaps.
JOHN C. STEDMAN & CO., 6 406 Grant Bldg.

FOR SALE—$325; LOT 40x140, 20 FOOT ALLEY. Hunter street, near Santa Fe ave., cheapest buy in city. Must be sold Monday. Address L, box 85, TIMES OFFICE. 6

FOR SALE—BY MARTIN & ROCKWELL, 234 DOUGLAS BLDG. HOME 'PHONE 1916.

MEMBERS L. A. REALTY BOARD.

$600 to $2000 will give you choice lots all over southwest part of city; good enough for any fine residence and absolute bargains. 6

FOR SALE—NOTICE— We are given an extension of time at present low prices on a few lots on Brooklyn Heights; good size; one corner. —$350—
Examination will repay you if you want property either for homes or as an INVESTMENT.
R. S. ROGERS, 405 Cornwell st. D. S. M'LELLAN, 312 Cal. Bank Bldg.

FOR SALE—ONLY ONE OF THOSE ELEGANT LOTS LEFT ON SIXTH ST. ONE MORE NEW DWELLING GOING UP ON LOT JUST SOLD. THIS LOT IS BETWEEN THE PARKS.
THE TWO BEST LOTS LEFT FOR APARTMENT OR FLATS; EITHER FOR INCOME OR SPECULATION.
6 C. P. DEYOE, 201 LAUGHLIN BLDG.

FOR SALE—ACRE LOTS; STREETS GRADED; $350 and $400 on car line; this is all right for the poor man; he can make a living on one acre. It is fine for the rich man, for he has plenty of ground for a fine home.
6 J. C. FLOYD, 205-6 Mason Operahouse.

FOR SALE— —$475— $50 DOWN, $10 PER MONTH.
A snap for the small investor. Choice lot on Sunset Boulevard, the coming finest thoroughfare of Southern California, 50x140 near Alvarado; this lot will be worth $1000 inside of a year.
HANEMAN REALTY CO., 6 632½ S. Broadway.

FOR SALE— Close-in lot on S. Flower st., fine for flats; a bargain.
$350—Fine 50-foot lot, ½ block west of Central ave., street work all done.
$800—Fine lot on Central ave.
$50 cash and $10 a month for lots on graded street southwest.
C. W. GEORGE & CO., 6 442 S. Broadway.

FOR SALE— CORNER SUITABLE FOR BUSINESS, 50X150, SOUTHEAST CORNER OF TEMPLE AND EDGEWARE ROAD; PRICE $1600. A BARGAIN FOR THERE IS AN OPENING FOR BUSINESS AT THIS LOCATION.
G. W. STIMSON, 6 203 TRUST BLDG.

FOR SALE—LOTS Fine lot near and overlooking Westlake Park, first-class location for flat or small hotel, owner a non-resident and I am authorized to sell at a price at least 20 per cent. under ruling prices in that section, surrounding are first-class. For particulars see THEO. G. FITCH, 247 S. Broadway. 6

FOR SALE—ON EDGEWARE ROAD, AN EAST FRONT, 50-FOOT LOT, FRONTING ON TWO STREETS. THIS IS AN ELEVATED LOT WITH A MAGNIFICENT VIEW, INCLUDING THE OCEAN; ONLY $800, BESIDE STREET WORK.
6 BARRY & ENLOE, 335 W. 4TH ST.

FOR SALE—A CHOICE 48x189-FT. LOT, E. front, on Figueroa, near 18th; bargain.
60x150, Figueroa, near 4th st., $4500.
45x135, San Pedro st., near 12th, $1500.
57x140, Seventh near Westlake Park, $1800.
150x150, Boyle Heights, cor., $700.
GULICK & SAUNDERS, 6 123 S. Broadway.

FOR SALE — VACANT LOTS, SUITABLE for cottages, $350; Emerald st., near First and Lakeshore boulevard.
$400—A nice corner, 100x135, near green car line in Boyle Heights.
$3.. each, large lots in N.W. part of city. Also good ones in Pasadena; let us show them to you. BARR REALTY CO., 6 204-6 Wilcox Bldg.

FOR SALE—75x150 TO ALLEY. THE CORNER OF CORNERS. LOW PRICE. WILSHIRE BLVD. VERY NEAR PARK. CHOICEST BUILDING SITE IN CITY. WRIGHT & CALLENDER, 323 S. HILL ST., Wright & Callender Bldg. 9

FOR SALE—FINEST BUILDING SITE IN the city; about one acre of ground on Pasadena electric main line; this tract is level, and yet, being on the Arroyo Seco bluff, commands an extensive view; the price is $3000, and it is a bargain. CRITES & MYERS, San Rafael brick block, corner Avenue 64 and Pasadena ave. 6

FOR SALE— PROPERTY FOR SUBDIVISION.
Have 10 acres on Figueroa st., car line passing through it; will cut into 50 lots to a good advantage and make the best subdivision speculation in the southwest. Can be had on easy terms.
CHAS. O. ELLIS & CO., 6 547 Douglas Block.

NEVIN TRACT LOTS.
Double corner on St. Andrews Place, 148x173, $3600.
East front on Manhattan near Pico, 148x178, $3500.
West front on St. Andrews, 73x175, $1700.
6 HERBERT PEERY, 204 Laughlin.

FOR SALE—AND A BARGAIN. 5½ acres of land for only $3500. Fronting on Santa Fe ave. and George st., in the heart of the manufacturing district; the price is less than half its actual value, or what other adjoining properties are held at big sacrifice; act quickly.
A. T. JERGINS & CO., 6 508 S. Broadway.

FOR SALE—80 FEET ON SIXTH ST., near the Huntington-Hellman Depot; price $300 a foot, want good orange grove, and will exchange all or part of said lot if a desirable grove is submitted for exchange.
RAINS REALTY CO., 135 Stimson Bldg.

FOR SALE—A SWELL RESIDENCE LOT on Figueroa st., just south of Washington st.
65x165. —$5500—
ALEX. MACKEIGAN & CO., Sole Agents, 614-616 Trust Bldg.

FOR SALE—$400; LOT IN GOOD LOCATION; snap if taken at once; street work in; sewered, gas, etc.; on Brooklyn ave., handy to churches, schools and good car service by the door. See owners, H. E. AND H. G. BEER, 423 S. Chicago st. 'Phone Park 1141. 7

FOR SALE—LOT 47½x165, ON N. EASTLAKE ave., $900. Inquire 225 N. EASTLAKE AVE. 6

FOR SALE—SNAPS: LONE STAR TRACT, adjoining Westmoreland, choice lot, $1650. Harvard Heights, near Washington st., two fine lots, $1000 each. Highland Park, Monte Vista st., two beautiful lots, $800 each; near Occidental College, grading paid; new electric line will advance values. See Owner, 403 N. BROADWAY. Black 5215. 6

FOR SALE—ONE LOT, 40x128 TO 15-FOOT alley, Central ave., $475; terms. 2 lots, Ford tract, 50x150, $650 each. One lot, near 18th and San Pedro sts., 50x150 to alley, $975. Over 100 lots in different tracts from $350 to $1800. Boyle Heights lots from $400 to $2000. BRICE GRIMES, 244½ S. Broadway, room 9. 6

FOR SALE—ONE OR THREE LOTS FOR sale, good location, in southwestern part of city; good buy for party that wants to build.
BINNARD & ALLEN, 6 123 South Broadway.

FOR SALE—$450; FINE LOT, PICO HGTS.
$550—Choice lot 50x192.
$350—Choice lot 50x192.
Easy terms on these.
Adress J. E. DEPUE, 212 W. Third. 6

FOR SALE—$750; 50x125 WITHIN 6 BLOCKS of the Courthouse. Call and see where it is. A Snap.
W. H. O'BEAR, 402 Johnson Bldg., 6 4th and Broadway.

FOR SALE—$5000; 50x150 TO 15 FOOT ALLEY; Fine lot North front on 12th near Hope. Elegant location for flats.
W. H. O'BEAR, 402 Johnson Bldg., 6 4th and Broadway.

FOR SALE—LOTS. Have a pretty tract ten minutes' ride from center of city; lots from $250 to $600; growing in value daily.
CHAS. O. ELLIS & CO., 6 547 Douglas Block.

FOR SALE — 2 LOTS AT THE END OF Lakeshore ave.; big barn, all fenced and small house; it is nearly an acre ground; make a splendid chicken ranch; must be sold this coming week. Apply to F. J. CARLSON, 604 S. Los Angeles st. 6

FOR SALE—BUY LOTS FROM US THAT will double in value, $350 for three on street, water, gas, electricity and sewer; we have a $635 lot in C. V. Hall tract, $650 for lot in Central Arlington Heights tract. CHAS. LEACH & CO., 212 S. Broadway. 6

FOR SALE—MAGNOLIA AVE., 2 LOTS 160 feet deep between Washington and 16th sts., a bargain if sold this month. Dixon ave., 3 lots on the hill between Washington and 16th sts., $700 each. JONES & RYDER LAND CO., 218 W. Third st. 6

FOR SALE—IN THE CHAS. VICTOR HALL Tract, near Adams, on Halldale ave., I have a contract on this lot; must sell by Wednesday, the 9th; will be at 541 S. BROADWAY, Monday, to show lot. Who wants a bargain? 6

FOR SALE—TWO LOTS ON W. 11TH ST. near to Magnolia, 50x150 each, to alley; will be sold for $1250 each; this is a snap; lots within a block of there are selling for $3000. Address Owner, O, box 60, TIMES OFFICE. 6

FOR SALE—BY OWNER— Building lot, 50x140 to alley; 150 feet south of Adams, on Normandie; the only east front lot left in the block; ½ block from car line; submit offer. 338 S. BROADWAY. Home 1961. 6

FOR SALE—TWO SNAPS— $360 each, two lots, 43d, near Central. $1150, on Ceres, near Seventh; fine for flats. GOODWIN & CO., 107 S. Broadway.

FOR SALE—$700; 35 FOOT LOT INSIDE Central ave. and Washington.
W. H. O'BEAR, 402 Johnson Bldg., 4th and Broadway.

FOR SALE—SNAP! $600; 30 FOOT LOT ON 15th near San Pedro.
W. H. O'BEAR, 402 Johnson Bldg., 6 4th and Broadway.

FOR SALE—$325; SNAP; 40x140 HUNTER ST., within ½ block of Santa Fe ave., worth $500.
F. G. CALKINS & CO., 6 304 Laughlin Bldg.

FOR SALE—SNAP. 50x135, Winfield st., near Union ave., only $1350. JOHN C. STEDMAN & CO., 6 406 Grant Building.

FOR SALE— $1250—50x140, corner on Pasadena ave., grading paid on both sides; is worth $2000.
6 W. B. JUDSON, 232 Bryson Block.

FOR SALE—ONE ACRE SOUTH OF CITY, large 2-room building, horse, wagon and general farming implements, chicken fences and some chickens; price only $1250. HENRY SIEMER & CO., 114 Henne Bldg. 6

FOR SALE— $3500—Large 49x150 lot to 20 foot alley; two small houses, on San Pedro st., near 12th, palms, flowers, trees and barn. MRS. E. N. BELL, 226 Laughlin Bldg.

FOR SALE—ALL OR PART OF 100 RESIDENCE lots close in between Main and Grand, $350 each to pay street work; will be placed upon the market at $800 each. Address O, box 94, TIMES OFFICE. 8

FOR SALE—BY OWNER: FULL SIZE LOT on Pasadena avenue, near avenue 45; $1050; lots across avenue held at $2250; $800 cheaper than anything else near it. Address K, box 13, TIMES OFFICE. 6

FOR SALE—$300 EACH; 3 LOTS ON EAST side of Pecan st.; 130 feet south of First st. (near Salt Lake depot,) $50 down, and $10 per month each. Owner, 2134 MICHIGAN AVE. Tel. Park 446. 6

FOR SALE—LOT 50x150 NEAR NEW S. P. shop; $25 cash, $10 per month without interest; new car line will soon pass near lot; don't miss this snap. Address A, box 32, TIMES OFFICE. 6

FOR SALE—ONE, TWO OR THREE RESIDENCE lots, 10 minutes from center of city, near car, $750 each; very cheap, because bought at sacrifice. Address M, box 33, TIMES OFFICE. 6

FOR SALE—$2000 EACH, THREE BEAUTIFUL lots in West Bonnie Brae tract; will sell one for $1750 net if you will build immediately a 2-story house. Address K, box 27, TIMES OFFICE. 6

FOR SALE—12 FINE 50 FOOT LOTS BROOKLYN Heights; soon worth $4200; will sell 12 for $3000; $1350 cash, balance $1650, two years, 6 per cent. interest. Address K, box 25, TIMES OFFICE. 6

FOR SALE—IN THE NEW W. SEVENTH and Wilshire boulevard tract; a choice lot, 50x160 feet; was bought at a low figure; must be disposed of at once. Address J, box 14, TIMES OFFICE. 6

FOR SALE—4-ACRE TRACT IN GARVANZA; could subdivide into 20 good lots; must be sold to settle estate; price $2500. See L. M. PRATT, 202 Trust Bldg., phones Main 1581, Home 639.

FOR SALE—LOT ON SUNSET BOULEVARD near Lake Shore ave., at your own price. Also lot out Temple st., $250; both on easy terms. Owner, 423 STIMSON BLOCK. Home 'phone 6491. 6

FOR SALE—LOT ON NEWTON STREET, with big barn, an alley way in rear, $700, just the price of a vacant lot.
THOS. J. HAMPTON, 204-7 Mason Operahouse. 6

FOR SALE—LOT ON PICO HEIGHTS. PAYMENTS $400; 1962 Bonita st., 4 rooms, modern, $1250; S.W., 3 rooms, good lot, $500. HAMMELL & SON, real estate and rentals, 109 S. Broadway.

FOR SALE—LOT ON HOPE BETWEEN Jefferson and 40th; street work completed; building restrictions. See L. M. PRATT, 202 Trust Bldg., phones Main 1581, Home 639.

FOR SALE—AT SOUTH PASADENA: LARGE lot 30x246; small 2-room house now rented at $6 per month. Call on J. A. HEISLER, contractor, Center st., near Indiana ave. 6

FOR SALE — WE HAVE A CLOSE-IN LOT near Second and Lakeshore; worth $350; we will build cottage to suit and sell on payments. BARR REALTY CO., 206 Wilcox Bik.

FOR SALE—17 FINE 50-FOOT LOTS. Brooklyn Heights, Ganahl tract, on Wabash, Fairmount and Golden sts., $300 to $375 each. Cash or terms. See owner, 562 N. SOTO ST. 6

FOR SALE—CHEAP, LOTS ON CENTRAL ave. and 42nd st.; price $425, part cash.
J. G. SCHAEFER, 6 503 S. Broadway.

FOR SALE—IN SOUTH PASADENA ON Monterey road, one block from the Short Line, one choice lot, 100x165 feet; also one lot on Lyndon st., 71x165. H. N. RUST. 6

FOR SALE—120 FEET ON SEVENTH ST. between Valencia and Union, cheap, as option runs out. H. P. ERNST, room 208, Tajo Bldg., corner First and Broadway. 6

FOR SALE—LARGE 60x170 TO 20-FOOT ALLEY on 27th st., between Figueroa and Key West; price $1400. O. SASSAMAN, sole agent, corner of Main and Jefferson.

FOR SALE—YOU CAN BUY 2 LOTS IN southwest direct from owner at a positive bargain; leaving the city and must sell. Address N, box 19, TIMES OFFICE. 6

FOR SALE — BARGAIN, CHOICE NORTH front lot, E. 22d; street work, sewer in; $325 cash, balance, $400, terms; no agents. Address J, box 40, TIMES OFFICE. 6

FOR SALE—LOT IN STRONG & DICKINSON Jefferson-street tract, close to car line; terms to suit purchaser. Address 1442 W. JEFFERSON. Phone Pico 1637. 6

FOR SALE — ONLY $400; LOT WITHIN walking distance of First and Spring sts., on very easy terms. OWNER, 423 Stimson Blk. Home Phone 6491. 6

FOR SALE—THE SOUTHWEST CORNER of Santee and 12th st.; 60x165; see it and make offer; good for flats. SNOVER & CHAFFEE, 119 S. Broadway. 6

FOR SALE—LOT ON PASADENA AVENUE opposite Anita Terrace, where cheapest lots on avenue are $2250. This lot $1250. Address K, box 12, TIMES OFFICE. 6

FOR SALE—50x225, CLEAN AND SIGHTLY, for residence or flats, is in walking distance; $1000 below adjoining lot. G. G. WHEAT, 228 Byrne Block. 6

FOR SALE—SEVERAL QUARTER SECTIONS of oil land; good prospects; near Sunset field; 20c per acre; title O.K. A. S. SAUNDERS, 123 S. Broadway. 6

FOR SALE—$475 CASH TAKES PRETTIEST lot on Fedora st. near San Marino, Pico Heights; if sold quick. See OWNER, room 2, 206½ S. Broadway. 6

FOR SALE — LOT 50x150, WORKMAN ST., near Mission road; near new shops, call district for S. P.; only $550. Address A, box 33, TIMES OFFICE. 6

FOR SALE—GOOD 40-FOOT LOT ON ALpine st., high ground, close in, near two car lines, wide graded street; price $900. OWNER, 832 Lake st. 6

FOR SALE — 50-FOOT LOT, W. 23D ST.; south front; cash or payments to suit; must be sold; rare opportunity. Address H, box 48, TIMES OFFICE. 6

FOR SALE—$1700 CASH, THIS WEEK, takes equity in finest vacant corner on Central south of 24th st. Address N, box 21, TIMES OFFICE. 6

FOR SALE—LOT ON MAGNOLIA AVE., near Washington; 51x163 with an 18-ft. alley; street work all done. Apply 1747 MAGNOLIA AVE.

FOR SALE — A CORNER LOT, S.W., close in; an ideal lot for flats, cheap; no agents. Apply to OWNER, 1224 W. Fifth. Phone 6363. 6

FOR SALE—2 FINE LOTS, SANTEE NEAR Washington; Los Angeles near Washington; apply this week, 1430 SAN JULIAN. Price $1900 each. 6

FOR SALE—2 LOTS, 120x155 FEET, NICE level, toward Hollywood. This is a snap at $550; terms. HENRY SIEMER & CO., 114 Henne Bldg. 6

FOR SALE—SHORT TIME ONLY, LOT ON Seventh st. between Ruth and Gladys ave., city. Address G. W. WEIK, 711 Kohler st., city. 6

FOR SALE—PARTIES LOOKING FOR CITY or country property, call and see me before buying. O. OLSEN, 229 S. Olive st., city. 6

FOR SALE—3 LOTS ON E. 47TH, 147x145; 200 feet of Central ave.; good 3-room cottage; all for $1550. Owner on place. No. 1138. 6

FOR SALE—CITY LOTS; IF YOU WANT a good buy in the C. V. Hall tract see E. F. FLORCKEN, 126 S. Spring st. 6

FOR SALE — SIX FINE LOTS IN BOYLE Heights, very cheap, and at your own terms. 442 DOUGLAS BLOCK. 6

FOR SALE—CITY LOT, 50x140, NEAR CAR, less than two miles from city center, $950. 1607 S. MAIN ST., rooms 2-3. 6

FOR SALE—TWO LOTS, PICO HEIGHTS, cor. 12th and Hobart Boulevard; $900. Call 1124 HOBART BOULEVARD. 6

FOR SALE—LOT ON SIXTH ST. BETWEEN Olive and Hope sts.; this is your chance. BONNER, 109 S. Broadway. 6

FOR SALE—CORNER LOT ON TEMPLE ST., $850, worth $1500; soon will be business. R. D. LIST, 312 Tajo Bldg. 17

FOR SALE—THE BEST BARGAIN IN THE city in six south front lots southwest. L. P. YOUNG, 519 Johnson Bldg. 6

FOR SALE—LOT, 23D ST., $575. PART CASH, street graded and sewered. Office TRINITY and JEFFERSON STS. 6

FOR SALE — 2 LARGE LOTS FOR $150; good place for chickens; 5c car fare. 308 LAUGHLIN BLDG. 6

FOR SALE—LOT 80x200, WITH TEMPORARY house. 134 AVE. 50. Will take equity in house and lot. 14

FOR SALE—ELEGANT LOTS IN ALL PARTS of the city from $500 up. GREEN, suite 337, 318 S. Broadway. 6

FOR SALE—CHEAP; A FINE LOT ON 10th and Central ave. Inquire at 588 CENTRAL AVE. 6

FOR SALE—ONE FINE LOT, 46x141, AND alley, with fence. JOHN HENDIXON, 1439 E. 20th. 6

FOR SALE—GARVANZA LOT FRONTING on Avenue 66. Call 6029 PIEDMONT AVE. 6

FOR SALE—
Business Property.

SPRING STREET.

NOTICE TO INVESTORS.

DO YOU OWN SPRING-ST. PROPERTY? BARGAINS THERE CANNOT BE HAD EVERY DAY. SIXTY (60) feet between Sixth and Seventh sts., NOW OFFERED TO REALIZE AT MUCH BELOW ITS VALUE. A 6-STORY MODERN HOTEL BEING BUILT 60 FEET SOUTH OF THIS LOT. NOTHING OFFERING BET. 6TH AND 7TH EXCEPT THIS. WHEN THIS IS SOLD, WHERE WILL YOU FIND ANOTHER SUCH BARGAIN?

SOLE AGENTS. E. A. FORRESTER & SONS, 441 Douglas Bldg. Members Los Angeles Realty Board.

FOR SALE—
$7750—Business block, Central ave., renting for $102 per month.
$16,000—Corner 50x105, near Huntington building, Sixth and Main.
$5000—Business corner, 95 ft. front, near Los Angeles and First.
$12,000—Corner 66½x105, near Los Angeles and Fourth; fine for wholesale business.
$16,000—Corner on Ninth, near Main; 100x140; will soon be worth $200 per foot.
$28,000—60x142, close to Main and First.
$9,500—47½x145; on S. Main, near Pico.
$3500—60x145; on S. Main, north of 15th.
$17,000—60x165, with 12-room house, near Flower and Sixth.
$4200—Corner near Figueroa and Eighth; choice for flats or apartments.
$8000—3 stories, 11 rooms, renting for $50.
$35,000—60x170, on Main st., with 2-story brick block; will rent for $400 per month.
$115,000—Fine business corner on Main st.; 141 ft. front, with brick block; will rent for $4000 per month.
6 RICHARDS, 430 Douglas Bldg.

FOR SALE— "If WE advertise it, it's so."

EDWARD D. SILENT & CO.
EDWARD D. SILENT & CO.

HILL ST. NEAR 10TH, A FINE LOT, OWNER WANTS AN OFFER.

BROADWAY, NEAR 3D, CHEAPEST LOT IN THE BLOCK, IMPROVED; INVESTIGATE THIS.

SPRING ST., BET. 4TH AND 5TH, WE HAVE SOMETHING THAT WILL INTEREST YOU.

EDWARD D. SILENT & CO.
EDWARD D. SILENT & CO.
MEMBERS L. A. REALTY BOARD. EST. 1885. 216-218 W. SECOND ST. 6

FOR SALE— EXCELLENT BARGAINS.
$5200—4 flats two 3 and two 4-rooms; new and modern; rent $65 a mo.; S.E.; very close in; worth $6000.
$6900—4 4-room up-to-date flats; rent $75 mo.; near Tenth and Figueroa; S. front.
$16,000—70x104; fine building; stores with rooms above; large income.
$9000—Building of 4 flats; large lot; Santee st.
$4600—Double flats of 6 rooms each; large lot, barn; near 9th and Central; new and modern.
$15,000—New, modern building of 20 rooms near Fifth and Maple; large income; large lot.
$4700—4 4-room new modern flats; S.E.; very close in; rent $46 a month.
$6000—Fine building; rent $60 a month; Temple st.
LEUSCHNER & CO., 117 S. Broadway.

FOR SALE— —$3500— HOW IS THIS? FREMONT NEAR FIRST ST. —57½x157— 6-ROOM HOUSE, RENTING $15 PER MO. DESIRABLE FLAT PROPERTY.
WRIGHT & CALLENDER, 323 S. HILL ST. 6

FOR SALE—ON HILL ST., BETWEEN First and Second; Locke Hotel, lot 62½x165 to 15-foot alley, $30,000; pays 5 per cent. net.
STEPHENS INVESTMENT CO., 125 Temple st.

Liners.

REAL ESTATE.

FOR SALE—
Business Property.

FOR SALE—

ALTHOUSE BROS.,
230-222-224 LAUGHLIN BLDG.
PHONE MAIN 263.
HOME EXC. 263.

INVESTORS, ATTENTION.
INVESTORS, ATTENTION.
INVESTORS, ATTENTION.

SOME FINE PROPOSITIONS.
SOME FINE PROPOSITIONS.
SOME FINE PROPOSITIONS.

We can put before you some of the best-paying income properties in the city, some of the best investments. Handling these business propositions is one of our strong points, and we are in position to put you in touch with the best things in the market.

FOUR FLATS—$7500.

$900 YEARLY INCOME.

This flat proposition is only two blocks from Ninth and Figueroa sts. It is a new, modern, thoroughly well-built building. Each flat is complete with modern conveniences. Brings a yearly income of $900. Very good investment.

ROOMING-HOUSE, $7500.

$1220 YEARLY INCOME.

This house has 18 rooms, and is completely furnished. Close-in location, three blocks from Main and Fifth sts. It is a splendid paying proposition, bringing in $1220 a year on a $7500 investment. The owner must dispose of this at once, or such a low price would never have been made.

FOUR FLATS, $9000.

$1440 YEARLY INCOME.

Here is a first-class proposition. The property is located near Ninth and Figueroa sts. There are four modern, complete flats, very attractive and very fine. The house is splendidly well built. The location is elegant, and the income is $1440 per year.

FOUR FLATS, $12,500.

17 PER CENT. INCOME.

These four modern flats are located in the Westlake district. Elegant location, and an elegant proposition. A first-class, up-to-date place, finished in weathered oak. Fine brick mantels, built-in buffet, instantaneous heater, cement steps and porch, entrance of oak with art glass. Brings an income of 17 per cent.

BUSINESS LOT ON CENTRAL AVE., 40x150 TO ALLEY $2000

ONE BLOCK FROM 9TH AND FIGUEROA, 50x150, WORTH $3500 .... $3000

LARGE CORNER ON W. 6TH, 58x150, BETWEEN FIGUEROA AND BIXEL $3500

SANTEE, CLOSE IN, NORTH OF 12TH ST.; 65 PER FOOT $3500

LOS ANGELES NR. 11TH, 50x150 .... $4200

W. 9TH, CLOSE IN, 50x150; A GOOD BUY; FINE FOR FLATS $4250

FLOWER NEAR 9TH ST., 40 FT. FRONTAGE; GOOD LOCATION $4500

W. 11TH NEAR HILL, 40 FEET FRONTAGE. A BARGAIN TODAY FOR SUCH CLOSE-IN PROPERTY $4750

FINE CORNER NEAR 10TH AND FIGUEROA, 70x150, FINE FOR FLATS AND VERY CLOSE IN $4750

SANTEE, COR. CLOSE IN, 65x150 .... $5000

W. 6TH, BLOCK FROM FIGUEROA, 50x120; GOOD INVESTMENT $5000

COR. W. 6TH, BLOCK FROM FIGUEROA, 50x120, FINE LOCATION $6000

CLOSE IN ON HOPE ST., 9-ROOM HOUSE, LOT 50x150; INCOME $45 A MONTH; GOOD INVESTMENT $6000

HOPE ST. NEAR 9TH, 50x157 TO 20-FOOT ALLEY; VERY CLOSE IN $6500

OLIVE ST. NEAR 10TH, LOT 50x165 FEET, A CLOSE-IN PROPERTY $7500

CLOSE IN, HOPE NEAR 8TH, WITH 9-ROOM HOUSE; RENTS $45 A MONTH; LOT 50x165, SPLENDID BUY $8500

S. MAIN ST., SOUTH OF WASHINGTON, TWO 7-ROOM, MODERN HOUSES; LOT 70x150 .... $8500

FINE CORNER ON S. FLOWER, CLOSE IN, 65x165 .... $12,000

FINE LOT, 75x50, ONE-HALF BLOCK FROM MAIN AND FOURTH; A GOOD BUY $20,000

Members Los Angeles Realty Board.
ALTHOUSE BROS.
Both 'Phones Main 263.

FOR SALE—BY

SCHENCK, TATUM & SCHENCK.

BUSINESS PROPERTY.

HILL STREET—HILL STREET.

—$42,900—

Between Third and Fourth, we offer the best buy in the block, 66 feet frontage, at only

$650 PER FRONT FOOT.

This is on the west side of the street and is certainly a bargain.

BROADWAY—BROADWAY.

—$35,000—

NEAR SEVENTH ST.

This is on the correct side and you don't get a chance like this every day; 50x165 feet to alley.

MAIN STREET—MAIN STREET.

—$24,000—

Income $75 per month; a fine proposition near Eighth st.; lot 36 7-10x176 feet; we think this a good buy; remember, it's on Main street.

MAPLE AVE.—MAPLE AVE.

—$10,500—

We offer a lot, 50x125 feet, with brick building, that will rent for at least $75 per month; this property would be cheap at $12,500, but owner needs more room and has made this very low figure in order to effect a quick sale.

NEAR 10TH AND FIGUEROA.

—$9500—

A set of 4 flats, that are brand new and modern and bring in $100 per month; this property is easily worth $11,500, and it is certainly a snap at the price; quick action if you want it.

SCHENCK, TATUM & SCHENCK,
129 S. Broadway.
Ground floor, Mason Operahouse.
Both 'phones 666.

FOR SALE—

$30,000.

Large corner, well improved; with brick building, close in, on E. Third st; good income.

$10,000.

An improved corner on Central ave., west of Ninth, income $100 month.

$7500.

Improved with 2 flats and stores below; E. Second st., fronts two streets.

GEORGE & LONGE,
403 Lankershim Bldg.

FOR SALE—
Business Property.

FOR SALE—

EAST THIRD STREET.
EAST THIRD STREET.

75x117 to alley, near San Pedro. The only large frontage on Third street being very close in. We recommend this buy.

—No. 2.—

25x100 on East Third street, near San Pedro, and only $3250.

—No. 3.—

50x100; 2 flats on East Third street, near San Pedro, rents $55 month net; price $8000.

—$9000—
—$9000—

Grand ave., north of 12th st.; the west side, with a good, almost new 8-room residence, modern; 34x155 to a 20-foot alley; for only $9000.

—$10,000—
—$10,000—

The best buy on Grand ave. near 10th st., 50x165, with 10-room house, well rented.

—EAST SIXTH STREET.—
—EAST SIXTH STREET.—
A fine large corner.
A fine large corner.
50x100.
50x100.

The only large corner west of Central ave. that can be sold for less than $100 per foot; our price a snap; price way below $100 per foot. Come Monday morning, for it will sell at sight.

—WEST SIXTH STREET.—
—WEST SIXTH STREET.—

The only frontage east of Figueroa on the south side that can be had at less than $350 per foot. Our price is less than $300 per foot; had at such a low price; some income.

—CENTRAL AVENUE.—
—CENTRAL AVENUE.—
—CENTRAL AVENUE.—

That coming, wide, long street from the heart of town to the city limits is to be paved. It does not need widening, for it is one of the widest business streets in Los Angeles.

—TWO SNAPS.—

We offer on Central avenue, north and near Ninth st., the central corner of Central ave.; 104x170, unimproved, at less than $100 per foot. The largest frontage on the street. Might divide.

—No. 2.—

52x170, with new 4-flat building, renting at about $100 per month, and only $10,000.

—SAN PEDRO—
—SAN PEDRO—

$4500—The only frontage, 40x125, with a good cottage that can be had north of Ninth st. for such a low price.

NOTICE—Do not buy close-in properties before consulting

BOWEN & CHAMBERLIN,
440 Douglas Bldg.
Members Los Angeles Realty Board.

FOR SALE—
THE CHEAPEST CORNER IN LOS ANGELES.
THE CHEAPEST CORNER IN LOS ANGELES.
150x157 TO ALLEY.
150x157 TO ALLEY.
150x157 TO ALLEY.
BETWEEN MAIN AND FIGUEROA, NORTH OF TENTH ST.
SEE US AT ONCE.
W. I. HOLLINGSWORTH & CO.,
343-5-7 WILCOX BLDG.

SOUTH HILL STREET.
SOUTH HILL STREET.
SOUTH HILL STREET.

WE ARE AGENTS FOR TWO LOTS ON HILL STREET, EITHER ONE OF WHICH WILL BE OF INTEREST TO PROSPECTIVE INVESTORS. HILL STREET IS FAST BECOMING A BUSINESS THOROUGHFARE; NOW IS THE TIME TO BUY.

W. I. HOLLINGSWORTH & CO.,
343-5-7 WILCOX BLDG.

FINE CORNER ON MAIN ST., AT A BARGAIN.
W. I. HOLLINGSWORTH & CO.,
343-5-7 WILCOX BLDG.

100-FOOT CORNER, NORTH OF WASHINGTON, BETWEEN MAIN AND FIGUEROA, FOR $9000.
W. I. HOLLINGSWORTH & CO.,
343-5-7 WILCOX BLDG.

$6000 FOR 60 FEET ON W. SEVENTH STREET, NEAR FIGUEROA.
W. I. HOLLINGSWORTH & CO.,
343-5-7 WILCOX BLDG.

$2500 FOR 50x150, HOPE ST., NEAR 16TH.
W. I. HOLLINGSWORTH & CO.,
343-5-7 WILCOX BLDG.

FOR SALE—

BROADWAY FRONTAGE.

AT A BARGAIN.

A very desirable lot on this great street we can offer for less than the market price.

—LOCATION—

The very best near Eighth street.

Price on application.

O. A. VICKREY & CO.,
106 S. Broadway.

HILL STREET.

50 feet of frontage.

Only $450 per foot.

Good building.

Very easy terms.

$5000 down, balance to suit.

MAIN-STREET CORNER.

80 feet for $40,000.

This one of the best corners

in the city.

O. A. VICKREY & CO.,
106 S. Broadway.

FOR SALE—BUSINESS PROPERTY.

Having severed my connection with the firm of Neiswender and Raymer, I will in future be found at 432 Byrne Bldg., under the firm name of

A. RAYMER REALTY & MINES CO.,
432 Byrne Bldg.

Look for choice bargains from this firm.

$25,000 for choice income property within a few blocks of this office; present income $288 monthly; this should interest the careful investor.

A. RAYMER REALTY & MINES CO.,
432 Byrne Bldg.

For $400 front foot, 101 feet fronting on Los Angeles st., can be purchased, nominal improvements bring $1800 per year; with suitable building we can furnish a responsible person to make a 10-year lease, netting 6 per cent. interest. Think of it! 10 years' lease. Property only $400 per front foot.

A. RAYMER REALTY & MINES CO.,
432 Byrne Bldg.

FOR SALE—$12,000; 50-FOOT FRONT ON E. Third st., 2 stores and 14 rooms; the lot alone is worth $10,000.

H. P. ERNST,
Room 206 Tajo Blk.,
Cor. First and Broadway.

FOR SALE—
Business Property.

FOR SALE—INCOME PROPERTY BY
C. H. PARENT & CO.,
414-415 BRADBURY BLDG.

Some SHORT-SIGHTED people might try to make you believe that the business of building FLATS and APARTMENT HOUSES was being OVERDONE. These people are simply TALKING THROUGH THEIR HATS. We say the business of building such houses has only BEGUN. Ten years from today the whole district from Union ave on the west to San Pedro st., on the east and Jefferson st., on the south will be GIVEN UP to that class of buildings; HOW ELSE can you HOUSE the people that are coming to make homes with us; in the MEANTIME any good, well built well arranged FLAT BUILDING with PLENTY of LIGHT and AIR and plenty of GROUND, will be a constantly INCREASING source of INCOME ALWAYS PROVIDED THE LOCATION IS GOOD. We have several such buildings for sale; that will always be SURE INCOME WINNERS.

FOR SALE $28,000.

Near 18th and Figueroa, 2 large new, modern flat buildings, 4 flats in each building of 7 rooms each, or 56 rooms altogether. These buildings are admirably located on large grounds, with plenty of space between and on all sides, they are all occupied by first-class TENANTS, at very moderate and satisfactory rates, and yet the income is $280 per month, and is not likely to ever be less.

FOR SALE $25,000.

Near 9th and Flower, new, modern 3-story flat, building, 4 6-room flats, 2 5-room flats, modern and complete in every detail. These flats are all occupied by first-class tenants, and income is $200 month.

FOR SALE $35,000.

On a good street east of Main, we have 2 large flat buildings, 14 flats of 6 rooms each. We will sell them altogether, they are occupied and paying NOW, at a very CONSERVATIVE rental, 13½ PER CENT. NET on the PRICE ASKED, does this LOOK GOOD TO YOU?

FOR SALE $11,000.

In a fine neighborhood on SOUTH FLOWER ST., between fine residences, a new modern, very handsome flat, building of 2 5-room and 2 6-room flats; plenty of ground, plenty of light and air, all occupied, and paying $110 per month.

FOR SALE $6000.

In a very fine neighborhood, fronting on two streets, near St. James Park, a large double house, or two complete houses, entirely separate and private, six rooms in one, seven rooms in other, these houses are occupied by permanent tenants, and income is $60 per month, and you can always BANK ON IT.

FOR SALE $4000.

Close in east of Main in a fine neighborhood, a new modern double cottage, two complete cottages, with combination fixtures, shades, cement sidewalks all around house; large lot fenced, street work complete, and houses extra well finished and good for $45 to $50 per month income.

You can buy any of above property with perfect safety.

FOR SALE—BY
C. H. PARENT & CO.,
414-415 BRADBURY BLDG.
"LOS ANGELES A.D. 1910,
250,000 POPULATION."

A LEADING REAL ESTATE MAN says so and has recorded his property, in LETTERS OF FLAME all over the town.

WE BELIEVE IT because we don't believe a REAL ESTATE MAN WOULD LIE about a little thing like that, and because NOBODY has yet come forward to DISPUTE IT; but suppose it be true? Then in FIVE YEARS' time you will not be able to buy a bit of ground between Los Angeles and Figueroa sts., and south to Pico st., for less than $500 a front foot.

FIVE YEARS WE SAY.

And yet we have some beautiful property very close to Seventh, that is going a begging at $300 per foot. What are our CAPITALISTS thinking about?

Here are some fine investments that are safe as government bonds, and TWENTY TIMES MORE PROFITABLE.

FOR SALE— $12,500.

Within one block of Central Park, 60x157 feet with improvements of nominal value.

For sale, $16,000 on Grand ave., near 7th 50x165.

FOR SALE $15,000.

Fine corner near 10th and Grand, 100x155 to alley. This fine corner has 255 sunny frontage, and is a "Peacherino" for first-class apartment house.

FOR SALE $15,000.

Fine corner, 100x156, S. Hill st.,

FOR SALE $13,000.

60x165, close in, South Hill st.

FOR SALE $10,500.

150 feet fronting on S. Olive, 120 deep, with three small houses, nominal income, $41 month.

Just put your money in any of these properties and GO FISHING for five years, then come back and see WHERE YOU ARE "AT."

FOR SALE—
MAIN STREET MAIN STREET.

CORNER 60x150.

NORTH OF 16TH STREET, ABSOLUTELY CHEAPEST CORNER NORTH OF WASHINGTON ON THIS FAST GROWING STREET. PRICE HAS BEEN REDUCED FOR IMMEDIATE SALE. DON'T MISS THIS CHANCE. THIS LOT IS A MONEY MAKER. PRICE ONLY $12,500.

ANOTHER MAIN ST. SNAP; 60x135;

ALSO NORTH OF 16TH ST., WEST SIDE; OWNER IS A NON-RESIDENT AND WISHES TO SELL AT ONCE; WE CAN MAKE YOU MONEY ON THIS PRICE; ONLY $9500.

SOUTH OLIVE ST. CORNER,

IMPROVED WITH 5 6-ROOM FLATS, INCOME $1800 PER YEAR. THESE FLATS ARE CHOICE AND CHEAP AT PRICE ASKED $17,500.

CLOSE IN WESTLAKE WAY

4 FINE FLATS, INCOME $1644 PER YEAR. EAST FRONT LOT. THESE WILL APPEAL TO YOU. PRICE ONLY $12,000.

"CLOSE IN"

4 FLATS 5 ROOMS EACH, RENT $1144 PER YEAR; EAST FRONT LOT 50x150; OWNER GOING EAST AND WISHES TO SELL AT ONCE. FIGURE WHAT INTEREST THIS PAYS. PRICE $8500.

CLOSE IN WESTLAKE WAY

2 FLATS 5 ROOMS EACH; EAST FRONT 50x135. THESE ARE MODERN; RENT $600 PER YEAR. PRICE $5500.

"AND WE HAVE OTHERS."

MINES & FARISH,
404 Bradbury Bldg.

FOR SALE—

$12,500——$12,500

N.E. COR. SIXTH AND FLOWER.

THIS IS THE BEST NEAR-IN BUY OFFERED TODAY.

WEST OF FIGUEROA ON SIXTH,

BY SPENDING IN IMPROVEMENTS AN ADDITIONAL AMOUNT OF $2000 THIS PROPERTY WILL PAY 15 PER CENT. NET.

CAN YOU ASK FOR ANYTHING BETTER?

INVESTIGATE THE IMPROVEMENTS GOING ON IN SIXTH ST.

LET US SHOW IT TO YOU.

ROBERT MARSH & CO.,
SOLE AGENTS,
535 DOUGLAS BLDG.

FOR SALE—CORNER LOT WITH A TWO-story building on it, on Fifth st.; will pay 14 per cent. interest on the price; this is the finest investment in business property in the city of Los Angeles; price $21,000.

YOUNG, JOHNSON & CO., 211 W. 1st st.

FOR SALE—
Business Property.

FOR SALE—ON MAIN STREET.

A RARE CHANCE.

A CORNER.

120 FEET FRONT.

$31,000.

THE SOUTHWEST CORNER OF MAIN AND FOURTEENTH STS. WITH 2 ELEVEN-ROOM HOUSES.

ALSO 1000 ACRES FOOTHILL LAND NORTH OF EAGLE ROCK VALLEY.

$18,000.

DR. JOHN T. SCHOLL, 1401 S. MAIN.

FOR SALE—
$4000. $4000. $4000.

IN WESTLAKE DISTRICT AND A SOUTHWEST CORNER.
AND A GENUINE BARGAIN.

PRICE HAS BEEN $75 PER FOOT, OR $4500, BUT I WILL SELL IT THIS WEEK FOR $4000.

THE SIZE IS RIGHT, BEING 60-FOOT FRONTAGE TO ALLEY.

THE LOCATION IS RIGHT BETWEEN WESTLAKE PARK AND PALM TRACT.

THE FRONTAGE IS DOUBLY RIGHT, BEING A S.W. CORNER.

THE PRICE IS RIGHT!
ONLY $4000, AND REGULAR COMMISSION OFF TO AGENT OR BUYER!

IF LOOKING FOR A CHOICE LOT FOR A HOME, DON'T FAIL TO SEE S.W. CORNER LAKE AND TENTH, AND THEN SEE OWNER,

BOAZ DUNCAN,
445 WILCOX BLDG.

FOR SALE—
A few good corners at speculative prices.
$20,000—A very large corner on Olive st.

$35,000—A large improved corner on Olive, paying good interest and in the line of rapid advances.

$100 per foot—A large corner on W. 9th; a very fine purchase.

$7500—An improved corner on W. 9th st.; will pay a good rate of interest while doubling in value.

$14,000—An improved corner on Pico st.; will pay a good rate of interest; Pico st. is to be paved from Main to Hoover; when that is done this property ought to be worth $20,000.

$12,000—A Main street corner with some improvements; one of the best buys on Main street.

M'GARVIN & BRONSON CO.,
220½ S. Spring.

FOR SALE—
"SEE DAY ABOUT IT."

When you want to sell or buy business property, improved or unimproved, large and small modern residence, close in or far out and country towns.

SOME GOOD CLOSE-IN BUYS.

—$110,000—

A good income proposition, Spring st., between 5th and 6th streets; 60x155 to 20 foot alley cheap, unimproved; has fair income at present and will soon be increased 33 1-3 per cent.

—$8000—

A fine vacant business corner, very close in, East 4th street, west of Central ave.; 55x110 to 15 foot alley.

—$10,500—

A fine vacant lot 95x165; San Pedro site, near 5th street; fine for flats or rooming house.

—$3100—

A good 7-room modern cottage, 25th street, close to Main; lot 52x160; must be sold this week. Look these over and then come in and "SEE DAY ABOUT IT."

234 Bryson Bldg.

FOR SALE—WE SELL THE EARTH—
BASSETT & SMITH,
PROSPECTIVE BUSINESS PROPERTY.
ON NINTH ST.

Good lot, 42x165, on Ninth st., near Towne, good 5-room cottage, with bath, toilet; small house in rear; good property to hold, and cheap.

PRICE $4500.

A fine corner on Ninth st., close in, 96x140 to alley.

PRICE $25,000.

A good corner on Ninth, 100x140,
PRICE $16,000.

Lot on Ninth st., well located, 98x140, with 7-room cottage, rents for $30, and building and lot, which rents for $100 per month; look this up; price only
$19,000.

TENTH STREET.

A good investment, four 6-room flat buildings, this is a good proposition, rented for $113 per month, lot 50x150 to alley; all new and neat; only $9500; terms if desired.

BASSETT & SMITH,
202½ S. Broadway, rooms 207-8.

FOR SALE—BUSINESS PROPERTY—

$9500—Double 2-story house, new and modern, on Los Angeles st., near 14th; nice income, full-size lot, and a very desirable and reasonable property.

$12,500—Choice corner, with splendid and attractive block, paying $120 per month income.

$12,500—60-foot corner on Figueroa st., south of Seventh; pays $60 per month.

$6000—Lot 60x190, in wholesale district, with brick building paying $50 per month.

W. H. NEISWENDER,
430 Byrne Bldg.

FOR SALE—$36,000—30x155 TO ALLEY ON west side of Broadway, north of 8th street; 8-room house on it, the best buy on Broadway; we are exclusive agents.

$32,000—50x165 on west side of Olive street near 7th; this is a snap.

$37,500—2-story brick building on South Main street, north of 6th; rent $200 per month now, but will easily rent for $350 after short lease expires; a snap.

John 31. M. KALISHER & CO.,
Home 2617. 240 Byrne Bldg.,
Members of Los Angeles Realty Board.

FOR SALE—
$12,500—Four flats, First st. near Olive; new and modern; 6 and 7 rooms; income $130 month; this is a first-class income and your property is growing in value each day.

FOR SALE—
$11,000—The best buy on S. Hill, 48x165, near 11th; good 10-room house now renting at $40 month; remember, Hill st. is soon to be paved and this property will increase one-half in a short time.

FOR SALE—
$7000—Flower near Ninth, modern 2-story house, east front, 8 rooms; rent $80 month, lot alone is worth $5000; this property is the best close-in buy on Flower.

C. S. HUFF.
With C. P. Devoe, 201 Laughlin Bldg.

FOR SALE—$200,000.

ON SPRING, NEAR FOURTH!!

60x159, ADJOINING BARKER BROS. ON SOUTH; ALLEY OPEN.

A GOOD BUILDING ON IT WOULD BRING YOU VERY FANCY RENTS.

BUT THE GROWTH IN VALUE WILL BE AS IT HAS BEEN EVER SINCE SPRING ST. WAS OPENED—SO GREAT THAT THE INCOME CUTS NO FIGURE COMPARED WITH IT.

SEE OWNER, BOAZ DUNCAN,
445 WILCOX BLDG.

FOR SALE—BY G. C. EDWARDS—
$55,000—Spring, bet. 7th and 8th, west side.
$9500—Main near Pico, 48x150 to alley.
$35,000—The finest large corner, E. 5th.
$14,500—Good income property, E. 4th near Los Angeles.
$10,000—Fine corner near Los Angeles and Third.
$18,500—Main and Broadway; double frontage.
$10,500—San Pedro near 5th, 100x160.
$5000—Santee, near 11th; fine, extra large corner.
$8500—Pico, between Main and new High School, 100x150 to alley; a very fine corner.

G. C. EDWARDS, 230 W. First.

FOR SALE—
Business Property.

FOR SALE—

—$11,000—

21-ROOM BUILDING,

SOUTH FLOWER STREET,

Lot 50x165;

Rent $100 per month.

Don't miss this, if you are looking for a good buy.

CORTELYOU & NELSON,
534-6 Bradbury Bldg.

FOR SALE—$12,000—

205 FEET

FRONTAGE,

CENTRAL AVE.

Small Improvements,
$90 month Income.

LET US SHOW

YOU.

Owner's Agent.
2500 CENRAL AVE.

FOR SALE—A CLOSE-IN 3-STORY AND BASEMENT IRON AN D BRICK BUILDING ON PROMINENT STREET, WELL RENTED; BUILDING CANNOT BE DUPLICATED UNDER $11,000; TAKEN UNDER MORTGAGE; IT ALL GOES FOR $10,000, INCLUDING A 25-FT. LOT WORTH NOT LESS THAN $500. SEE US ABOUT IT MONDAY.

H. KENNEDY & CO.,
ESTABLISHED 1887. 226 BYRNE BLDG.

FOR SALE—

Gilt-edge Investment.
$35,000—Mission Flats—$35,000.

There are ten new beautiful artistic flats complete in every detail, and every flat is rented; just west of Main street, in a locality where property values are bound to appreciate daily. $5000 in ready cash handles it. Might consider Los Angeles income realty in partial exchange.

JOHN W. WATSON,
Suite 222 Trust Bldg.

Home Phone 2790.

FOR SALE—RARE SNAP ON SPRING ST.; 60x155 FEET TO ALLEY, BETWEEN FIFTH AND SIXTH; IMPROVED; PAYS BIG INCOME; SPECIAL PRICE THIS WEEK; WE ARE SOLE AGENTS.

BLACK BROS.,
DOUGLAS BLDG.
MEMBERS L. A. REALTY BOARD.

FOR SALE—
$30,000—New brick block on corner Third st.; rented $200 per month for 10 years.
$8500—4 3-room flats; 11th, near Figueroa; rented $70 per month.
$10,000—New 26-room apartment house; rented $90 per month; lot 38x120; San Pedro, north of Seventh; "a snap."
$5000—Corner on San Pedro st.; store and rooms above; rent $50 per month.
$40,000—Business block; new; southwest; 3 street frontages; rents $4200 per annum.

W. H. O'BEAR,
401-2 O. T. Johnson Bldg.,
356 S. Broadway.

FOR SALE—

—$10,000—

The most attractive buy in Los Angeles; a northwest corner; over 61 feet on Figueroa by nearly 150 deep on Ottawa; 10-room house, bringing in a fair rental. Look at this fine piece of property and you will be convinced of its merits.

—G. M. GIFFEN—
Exclusive Agent,
Room 223, Byrne Bldg., 3d and Broadway.
Member L. A. Realty Board.

FOR SALE—
$6700—Lot 60x160, S.E. cor. Fourth and Figueroa.
$6200—Lot 60 feet on Seventh st. with six-room house, between Flower and Union.
$13,500 buys 4 elegant flats, only 2 blocks from Third and Broadway.
$650 front foot, lot on Hill near Fourth st.
$14,000—Lot 90x150, with good improvements, on Olive near Third.
$300 to $100,000 to loan at low rates.

LEE A. M'CONNELL,
145 S. Broadway.

FOR SALE—BUSINESS PROPERTIES—
BY HENRY B. SPENCER,
206 LAUGHLIN BLDG.

$14,000—60x165, with 3-story brick block 50x110; stores, lodgeroom and apartments; in excellent order; in thriving near-in business section of great promise; paying today excellent interest, which can be largely increased on termination of one-year lease; a most excellent, conservative investment. Building alone worth the price.

FOR SALE — GOOD PAYING INVESTMENTS.
$5000—65x150; corner Santee; close in.
$8500—4 flats, new modern; rent $72 mo.
$4800—4 flats, new, modern; rent $66 mo.
$10,000—2 stores; 16 rooms; 2 cottages; large; lot well located; close in; rents $116 month.
$100,000—Large corner, new modern building; leased 5 years $900 month.
Private money to loan; $1000 to $3000; 6 and 7 per cent.

FRANK BAIERSKY & CO., 232 W. 1st.

FOR SALE—

BEST BUY ON CENTRAL.

The best and cheapest corner on Central is N.E. corner 29th and Central, 80x130; 15-ft. alley; 26 ft. on corner; nominal improvements paying $24 a month; 54 ft. vacant; price on whole $4400; 26-ft. corner, including improvements, $2800; 54-ft. vacant, $1600.

YOUNG WAINEWRIGHT & CO.,
"SOLE AGENTS."
206 Johnson Bldg., 4th and Broadway.

FOR SALE—

—$1500—

OUTSIDE BUSINESS CORNER,

105x135.

And you can build anything you wish on it, and it will pay big interest. A corner on S. Park ave.

CORTELYOU & NELSON,
534-6 Bradbury Bldg.

FOR SALE—

LARGE CORNER, CLOSE IN.

This fine corner 75x140 to 20-ft. alley between Third and Fifth, near Central; can quote you price $80 foot; property near by held at $100 a foot; if you want fine corner to improve or a good speculation, see us immediately.

YOUNG WAINEWRIGHT & CO.,
"SOLE AGENTS."
206 Johnson Bldg., 4th and Broadway.

FOR SALE—
Fine corner on Washington st., 105x176, not far from Figueroa, the best corner on Washington st. for flats; a splendid opportunity for an investment. This has not been on the market, but is now offered at a fair price.

JOHN C. STEDMAN & CO., Agents,
406 Grant Bldg.

FOR SALE—
INVESTMENT.

4 modern flats of six rooms each, two separate buildings; lot 60x130; income $120 per month at low rents; price for few days only $13,000; terms half cash and balance can run at 5 per cent. for 5 years.

CALDWELL & CO.,
Exclusive Agents,
407 Johnson Bldg.

We would take $5000 in vacant property.

FOR SALE—
BROADWAY NEAR EIGHTH.
BROADWAY NEAR EIGHTH.
$775 A FOOT.
$775 A FOOT.
$775 A FOOT.
IT'S BY FAR THE BIGGEST AND BEST BARGAIN ON BROADWAY.
THE ONLY BARGAIN ON BROADWAY.
See us at once.

ALEX MACKEIGAN & CO.,
616-618 TRUST BLDG.

FOR SALE—
$24,000—The best buy on Fifth st.
Close in; a big bargain.

$3500—45 feet, close in.
A fine buy.

$3000—A fine corner.
Suitable for flats.
Commanding view. Easy terms.

M'KOON & METCALF,
218 S. Broadway, room 229.

FOR SALE—
LARGE CORNER ON GRAND AVE., CLOSE IN.
ELEGANT BUY ON SPRING BETWEEN FIFTH AND SIXTH; $1500 PER FRONT FOOT.
A LARGE LOT ON LOS ANGELES; A MONEY MAKER; INVESTIGATE THESE.

COOPER, HALL & CUDDEBACK,
Room 237 Copp Bldg.

FOR SALE—BUSINESS BLOCK; 23 ROOMS and store; San Pedro street; income $110 a month; $9500; one-third cash; balance terms. D. W. STEWART, 428 Douglas Blk.

FOR SALE—
Business Property.

FOR SALE—
A FINE CORNER, 120 FEET FRONTAGE ON EACH STREET, ONLY A FEW BLOCKS FROM OUR OFFICE, AT A SACRIFICE; $16,000 BUYS IT; OPPOSITE CORNER, UNIMPROVED, HELD AT $24,000; SAME SIZE. LOOK THIS UP. OPPORTUNITY OF A LIFETIME.

H. KENNEDY & CO.,
ESTABLISHED 1887. 226 BYRNE BLDG.

FOR SALE—WE HAVE SEVERAL CHOICE bargains in 8, 9 and 10-room houses on Westlake ave. and Alvarado Terrace; let us show you.

For Sale—a 5-room cottage in Belmont ave., near Temple; lot 50x150.
See us for price.

CALDWELL & MERWIN,
303 Laughlin Bldg.

FOR SALE—
$10,000—124 feet on Central ave., 8 store buildings, fine investment.
$3500—55x150 on Central, store building rented for $40 per month.
$1250—3 lots and house, street graded, covered with fruit.

CENTRAL AVE. REALTY CO., 29th and Central.

FOR SALE—$3500

CORNER ON
EAST NINTH STREET,

Store building renting for $25; enough frontage for another store; a nice little investment where values are rapidly advancing.

J. B. NICHOLS, 231 Douglas Bldg.

FOR SALE—$12,000; INCOME BUSINESS corner, 6 stores and 2 suites, big paying investment and sure to advance more, as three important streets converge here; Central ave., Fourth st., and Ruth ave.; Central is 100 feet, Fourth st. 80 feet; Ruth 60 feet; the new Arcade depot will be built opposite. CHAS. M. STIMSON, 207 Trust Bldg.

FOR SALE—
CENTRAL AVE. NEAR NINTH ST.
New stores and flats.
Large lot, double frontage.
Rents over $160 per month.
Can be had at a reasonable price.
Owner non-resident.

WERNER & CO., 107 N. Broadway.

FOR SALE—
BARGAIN ON E. NINTH ST.
Choice prospective business property.
Improved lot, 48¾ feet frontage, 5-room cottage, 1023 E. Ninth st.
Go and see it, and make us an offer; must be sold at once.

WERNER & CO., 107 N. Broadway.

FOR SALE—GOOD INCOME PROPERTY, consisting of stores and flats, located on N. W. corner of Buena Vista and Solano ave.; lot 100x150 to alley; income $105 per month; never vacant. This is without doubt the best investment in the city. Commission to agents. Price, $9000. FRANK A. WEITZEL & CO., 205 Currier Bldg.

FOR SALE—$20,000, INCOME $1800, CAN ASsume $7500, 6 per cent. want residence and cash for balance.

$12,500—Two story apartment house furnished, income $160 month; can assume $3500, want 8-room residence and cash.

CAMPBELL & CO., 201 Copp Bldg.

FOR SALE—60x165 FEET, WEST SIDE Olive st. near Angels' Flight; magnificent site for apartment house or flats; $250 front foot; this is much cheaper than similar property in that neighborhood. RALSTON REALTY CO., 525-7 Laughlin Bldg.

FOR SALE—HOLLYWOOD, 10 ACRES, AND $7000 home on Franklin ave.; 5 acres, 5-year-old lemon; private water right, only $12,000; 5 acres alone ought to sell for that. Terms easy. See A. F. C. FORBES, 517 Schnror. 6th. Home 2156.

FOR SALE—
—SPRING ST. SPRING ST.—
Business block, well rented; if you want a good investment, bona fide buyers see me.
H. P. ERNST, room 206 Tajo Block, corner First and Broadway.

FOR SALE—$200 PER FOOT, N. E. corner 11th and Los Angeles sts., 50x150 to a 20-foot alley. This is a splendid corner and a bargain at $10,000.

THOMAS S. WADSWORTH,
319 and 320 Douglas Bldg.

FOR SALE—
—$5000.—
Fine close-in corner, 65x150, just 2 blocks from property selling for $200 per foot, worth $7500 today. HANEMAN REALTY CO., 632½ S. Broadway.

FOR SALE—GRAND AVE. BETWEEN 8TH and 9th, 60 feet front, unimproved; fine prospective business property; meantime flats or hotels will pay well; $12,000; commission to agents. STEWART, 2825 S. Hope.

FOR SALE — WAREHOUSE OR FACTORY site on Southern Pacific tracks, within 10 minutes' walk of Courthouse, 80x375, track full length of property. Reply to FRED L. BAKER, Address Baker Iron Works.

FOR SALE—
BUSINESS CORNER.
$14,000—4 storerooms, 53 rooms, safe income investment; terms.
E. H. COOPER, 324 Byrne Bldg.

FOR SALE—$25,000; 120 ON MAIN ST., BY 150 foot deep; a corner inside Washington st., partially improved. See me for this valuable corner. W. H. O'BEAR, 402 Johnson Bldg., Fourth and Broadway.

FOR SALE—75 FT. FRONT TO ALLEY ON south side E. Third st., three blocks east of Main; 2-story brick blocks on each side; $150 per front foot. Tel. James 2511. C. E. SUMNER, 201 Henne Block.

FOR SALE—$8000; N.E. CORNER MATEO and Bay sts., fine large lot with sidetrack, suitable for warehouse or manufacturing site. THOMAS S. WADSWORTH, 319 and 320 Douglas Bldg.

FOR SALE—FOR INVESTMENT; BRICK block, Ocean Park; monthly rental $230; price $20,000; also Los Angeles st. frontage, near First, at great bargain. SPRAGUE, 204 Frost Bldg.

FOR SALE—$8500; A MODERN BUSINESS block on Pico Heights; two stores 20x50 below, with two 5-room flats above; good paying investment. Address OWNER, 2723½ W. Pico st.

FOR SALE—CLOSE IN IMPROVED BUSIness property, yields $1800 over and above taxes and insurance, $17,500; terms; part exchange. Address OWNER, box 174, Station C.

FOR SALE—ON E. 9TH ST., 160x170 WITH two frontages, good warehouse or factory site. See owner. P. A. CRIPPEN, 317 Byrne Bldg.

FOR SALE—MAIN-ST. LOT, 50x150 TO ALley, near prominent corner, $3250; hurry if you want this; next corner held at $200 per foot. Address O, box 95, TIMES OFFICE.

FOR SALE—A VALUABLE SITE OF ABOUT 4 acres, close in, with railroad switch, suitable for lumber yard, factory, cold storage, etc. G. C. EDWARDS, 230 W. First st.

FOR SALE—TWO MODERN FLATS ON Flower st. near First st.; lot 46x165; income $75 a month; price $8000. F. A. HUTCHINSON, 108 S. BrBroadway.

FOR SALE—$10,000 WILL BUY A CORNER on Hill and Court streets; 12-room house; best close bargain on the Hill. CALDWELL & MERWIN, 303 Laughlin Bldg.

FOR SALE—INCOME PROPERTY, LEASED 5 years; pays 10 per cent. Call on E. WILART, Owner, night or morning, at 137 N. Avenue 22.

FOR SALE—BUSINESS PROPERTY, BEST buy in the city; $6500; income $190 per month. W. E. SATTERFIELD & CO., 105 S. Broadway.

FOR SALE — $10,000 CASH; BUSINESS property close in and in good locality; phone Main 1310; Home 1628. 212-214 WILSON BLDG.

FOR SALE—$13,500—CLOSE IN BUSINESS property paying 20 per cent. under lease. W. H. OBEAR, 401-02 Johnson Bldg., 356 S. Broadway.

FOR SALE — HOLLYWOOD BUSINESS block; present rent 150 per month, for $4000. LOHMAN BROS., Plumbers, owners, 105 E. Second.

FOR SALE—
Flats.

FOR SALE—$21,500; FOUR 7-ROOM FLATS on lot 60x170, Grand ave. near Ninth; building new, strictly modern and very substantially built; income $2040 a year. This is surely a fine piece of property for the money. Grand ave. is a coming business street, and this property will bring a good income until street becomes such. GEO. E. HUNTSBERGER & SON, sole agents, 519 O. T. Johnson Bldg.

FOR SALE— TWO 4-ROOM FLAT BUILDing, modern, rented for $32 per month; price $3500; will take a good lot part pay.
20-room apartment or flat, Westlake district, rented for $217 per month, for $14,000; will take lots or improved place as part pay.

L. S. M'KINNEY & CO.,
241 Douglas Bldg.

FOR SALE—FLATS.
$7500—New, modern, four 5-room flats, gas ranges in each flat, fully rented for $900 a year, within 5 minutes' walk of the Times Bldg.; this is a fine buy; look it up.

BOWEN & CHAMBERLIN,
440 Douglas Bldg. Home 2672.
Members L. A. Realty Board.

FOR SALE—$14,000; BRAND NEW AND up-to-date flats, bringing $1836 per year, at very low rent; will easily rent for $2000 per year; investigate this if you want 12 per cent. net; on Eighth near Figueroa; present price good for 30 days only; investigate this. Sole Agent, LOS ANGELES REALTY CO., 308 S. Broadway.

FOR SALE—20-ROOM FLATS, NEW, $4200; rented for $66 a month; corner lot; 4-room cottage on Ninth st. $4000, two lots on 14th near San Pedro st., $1200 each. TILMAN, 715 E. Ninth.

FOR SALE—
Flats.

FOR SALE—FURNITURE OF [illegible] flat, newly furnished; new [illegible] 2½ blocks northwest of [illegible] CALIFORNIA ST.

FOR SALE—NEWLY FURNISHED [illegible] room flats very close in and [illegible] room cottages. Call Monday. [illegible] ST. Tel. Main 2790.

FOR SALE—
Hotels and Lodging-houses.

FOR SALE—
We have an up-to-date [illegible] clearing $1500 per month; [illegible] business proposition in this city.

Furniture and 3 years' lease [illegible] house, 55 guests' rooms, rent [illegible] price $5000 cash.

Furniture and lease 200-room [illegible] house; rent $800 per month; [illegible] $6000; the best bargain in the city.

For Sale—The realty and [illegible] 200-room hotel; has a commercial [illegible] trade; situated on grounds [illegible] best hotel proposition in the [illegible] furniture cost more than the [illegible] the entire property; the reason [illegible] is offered for sale the banking [illegible] the owners are going into [illegible] converting their property into [illegible] asked is $50,000, one-third cash [illegible] a low rate of interest.

We also have furniture and [illegible]
100-room hotel, $10,000, with [illegible]
100-room hotel, $14,500, with [illegible]
50-room hotel, $15,000, with [illegible]
150-room hotel, $20,000, with [illegible]
70-room hotel, $25,000, with [illegible]
130-room hotel, $16,000 cash.
41-room hotel, $3800 cash.
55-room hotel, $18,000, with [illegible]
52-room hotel, $9000, with [illegible]
200-room hotel, $40,000, with [illegible]
140-room hotel, $9000 cash.
85-room hotel, $5000 cash.

J. R. RICHARDS HOTEL BR[illegible]
321 Laughlin Bldg.

FOR SALE—
—BARGAINS—
—BARGAINS—

$150—Two flats, 4 rooms each; [illegible] sunny rooms; newly furnished; [illegible] near Maple ave.

$450—4 flats, 4 rooms each; all [illegible] nished; on W. Ninth st.; this is [illegible] rent $25 each.

$475—6 rooms, nicely furnished; [illegible] stantaneous heater; rent $30; [illegible] near Grand.

$650—10 rooms, good furniture, [illegible] tee st., near 11th.

$850—9 rooms, large reception [illegible] furniture, S. Hope st. near 8th.

$1550—19 rooms, well furnished [illegible] with lease; W. Sixth st. near [illegible]

$850—8 rooms, well furnished, [illegible] Fifth.

$900—10 rooms, good furniture, [illegible] cluding water, W. Sixth near [illegible]

$575—7 rooms, well furnished; [illegible] Hill st. near Sixth.

$650—9 rooms; everything fine; [illegible] front; S. Hill near Eighth.

$1075—15 rooms well furnished and [illegible] $45, with lease; S. Flower near [illegible] cash, balance easy.

ELMER E. FO[illegible]
230 JOHNSON BLDG., COR. FOUR[illegible] BROADWAY. HOME 2150.

FOR SALE—SOME SPECIAL BAR[illegible]

50 rooms, all new furniture [illegible] building, a long lease at low [illegible] $4800.

ROSS & SMITH.

26 rooms, very finely furnished [illegible] etc.; location unsurpassed with [illegible] investment, might consider good [illegible] real estate up to $2000, as part [illegible] balance can remain on house.

ROSS & SMITH.

41 rooms near the Hotel A[illegible] of the location, with good lease [illegible] make us an offer on this; would [illegible] fine transient house.

ROSS & SMITH.

20 rooms, near Arcade depot [illegible]

ROSS & SMITH.

16 rooms, partly furnished, a [illegible] in the very heart of the city for [illegible]

REMEMBER WE HAVE MANY [illegible]

ROSS & [illegible]
325 West [illegible]
Mrs. C. S. Heald, manager Hotel [illegible]

FOR SALE—ROOMING-HOUSES—
72 rooms, newly furnished [illegible] minutes' walk from City Hall, [illegible] rent, 5 years' lease.

50 rooms, on Spring st., [illegible] strictly up-to-date house, $5500; [illegible] cheap rent and best location in [illegible]

28 rooms, very neatly furnished, [illegible] ens for light housekeeping; $[illegible] long time lease, well located and [illegible] lished trade.

35 rooms on Hill st., 3 blocks [illegible] Hall, well furnished, long establi[illegible] ness, $30 per month rent; favor[illegible] $2600.

6-room neatly furnished upper [illegible] close in, $325.

We have all kinds of hotel and [illegible] house propositions.

LINDEN LAND CO., 220 Byrne [illegible]
Third and Broadway.

FOR SALE — HOTELS AND [illegible] houses.

$7000—62 rooms, S. Spring st., [illegible]
$6000—50 rooms, W. First st., [illegible]
$5500—34 rooms, N. Spring st., [illegible] years.
$5000—45 rooms, S. Broadway, [illegible]
$4500—22 rooms, S. Hill st., [illegible] years.
$3500—30 rooms, S. Main st., [illegible] years.
$3000—28 rooms, Maple ave., [illegible]
$2800—22 rooms, W. 4th st., [illegible]
$2500—14 rooms, S. Broadway, [illegible]
$2500—27 rooms, S. Spring st., [illegible]
$1900—20 rooms, S. Hill st., [illegible]
$1250—20 rooms, Central ave., [illegible]
$1050—12 rooms, Figueroa st.
$800—10 rooms, S. Hope st.
$650—16 rooms, Santee st., nice [illegible]
$500—7-room flat, N. Hill st.,

We are headquarters for hotels [illegible] houses and furnished flats; give [illegible]

HEBER & FA[illegible]
107 S. B[illegible]

FOR SALE—

A. SANBORN, 512 Bradbury [illegible]

6-room house, good location, [illegible] without piano, $300, with, $400; [illegible] care of lawn, close in.

9-room flat for housekeeping, [illegible] brings in now $89.50 per month; [illegible] wanted; good furniture, $700.

12 rooms, house and good [illegible] niture, rent $45; lease, close [illegible]

19 rooms, all on one floor, Spring [illegible] in, 2 years' lease, rent $65; $[illegible]

22 rooms, new furniture, rent [illegible] net $160 per month, $1800.

41 rooms, close in on Spring [illegible] 2 years' lease, $3300; look at [illegible] offer.

A. SANBORN, 512 Bra[illegible]

FOR SALE—ON BROADWAY, [illegible] owner has been there 3 years, [illegible] money enough to quit, and [illegible] place away below anything [illegible] thing on the side streets of the [illegible] See me Monday morning for [illegible] bargain in the city.

J. C. FLOYD.

65 rooms, 4 years' lease; rent [illegible] price $4000; new house and [illegible] also 12 rooms, new furniture, [illegible] price $800; 16 rooms and board[illegible] $550.

J. C. FLOYD.

27 rooms, close in on Main [illegible] money-maker; cheap rent, with [illegible]

J. C. FLOYD.

60 rooms, rent $150, close [illegible] clears $400 per month above [illegible] attached to running the house.

J. C. F[illegible]
Member L. A. Realty [illegible]
305-6 Mason [illegible]

FOR SALE—
WE SELL THE EARTH.
BASSETT AND SMITH.

ROOMING HOUSES.

$450—8 rooms, rent $30.
$725—8 rooms, rent $[illegible]
$1500—28 rooms, nets $[illegible]
$700—10 rooms, nets $40.
$3300—30 rooms, nets $[illegible]
$3200—22 rooms, nets $[illegible]
$5000—30 rooms, nets $[illegible]
$650—10 rooms, nets $40.
$1100—12 rooms, nets $[illegible]
$1450—14 rooms, nets $[illegible]
$3000—17 rooms, nets $100.
$4500—46 rooms, nets $[illegible]
$3000—30 rooms, nets $[illegible]

BASSETT & [illegible]
Room 219, 202½ S. [illegible]

FOR SALE—ONE OF THE [illegible] hotels in this section; 30 rooms [illegible] nished and doing a good [illegible] 100; situated in a growing [illegible] miles from Los Angeles on [illegible] This is one of the best buys [illegible] Price $2400.

J. C. FLOYD, 305-6 Mason [illegible]

FOR SALE — ROOMING-HOUSE [illegible] rooms; all full; 2 years' lease, [illegible] agents. Address H, box [illegible], TIMES [illegible]

Liners.

REAL ESTATE.

FOR SALE— Hotels and Lodging-houses.

FOR SALE—SPECIAL BARGAINS—
$500—6 rooms, W. 6th, new furniture.
$525—8 rooms, W. 7th, excellent.
$1000—25 rooms, W. 7th, fine.
$275—5 rooms, S. Grand, new furniture.
$2000—24 rooms, S. Grand, excellent.
$1800—25 rooms, southwest, finest in the city.
$750—16 rooms, good location, paying.
$1000—16 rooms, exchange for cottage.
$2700—27 rooms, long lease, excellent.
$850—10 rooms, S. Olive, good furniture.
$1000—10 rooms, fine, southwest, exchange for larger place near Central ave.
$3000—32 rooms, Hill st., good.
$4000—28 rooms, Olive st., good.
$2500—31 roms, Spring st., fine.
A great many others; come and see us.
D. H. LINGLE & CO., 506 S. Broadway. 6

FOR SALE—
COME TO HOTEL HEADQUARTERS.
We have the lease of the best beach hotel in Southern California for sale; well located and completely furnished; clears $250 a month; easy terms.
Have a 40-room beach hotel to lease, furnished; rent $150 a month.
Commercial house, 100 rooms; does a heavy trade, and good for $6000 profit a year; price of furniture and ten-years' lease, $10,000; terms.
100 rooms, E. P., central, $16,000.
60 rooms, E. P., central, $10,000.
65 rooms, E. P., central, $10,000.
50 rooms, E. P., close in, $8500.
30-room lodging-house, fine location, $4500.
We have all sorts and prices.
ASSOCIATED HOTEL BROKERS,
422 Grant Bldg. 6

FOR SALE—
CHOICE BARGAINS.
CHOICE BARGAINS.
$2000—29 rooms and large dining-room, all furnished in elegant style; this is one of the finest family boarding-houses in the city. If you are not able to engage with the cultured people do not apply for this. Rent $75; income $600 to $700 per mo. W. Washington, price $3000.
$700—10 rooms, well furnished, rent $35; income $110 per month; S. Hope near 10th; $400 cash, balance at 8 per cent, annual interest.
$650—8 rooms, fine furniture, 1 bed cost $80; rent $35; income $120, S. Hill near 6th.
WE HAVE JUST 59 MORE AND ALL ARE WORTH THE PRICE ASKED.
WRIGHT & EASTON,
622½ S. Broadway, Home 1392. 6

FOR SALE—
A BROADWAY ROOMING HOUSE.
OWNER MUST SELL SOON.
9 Rooms, furnished O.K.; rent all right and has a 4-years' lease. Rooms all full and a money maker.
Also if you are looking for something like this or smaller see me. Will take cottage as part payment.
I tell you this is a snap—think it over and come in Monday.
F. C. KING,
123 S. Broadway,
Home 1158, Main 389. 6

FOR SALE—
9-room lodging house on Wall street. Rent $6, lease, good location and a bargain at $400.
11 rooms, rent $75, lease. One of the best in the city. Price $1400.
9 rooms on Grand ave., for $650.
9 rooms on West 7th st. for $600.
22 rooms on Hill street for $2000.
4-room flat on W. 7th st., price $250. Many other bargains.
YOUNG, JOHNSON & CO., 211 W. 1st st. 6

FOR SALE—
BUY DIRECT FROM THE OWNER.
I have the best 42-room furnished rooming-house in Los Angeles and will sell it this week for $500 less than it is worth. The location is the best in the city, fronting on Central Park, only two blocks from Broadway. A house fronting on the park is worth $500 more than one that does not, because you get better prices and have no vacant rooms.
$1500 takes it. Terms, ½ cash, balance to suit the purchaser. It is cheap at $1500. Apply to owner, D. H. HILL, 539 S. Olive.

FOR SALE—
11 rooms—2 years' lease, only $1150.
30 rooms—3 years' lease; new; $4000.
11 rooms—1½ years' lease; snap, $900.
9 rooms—Center city; only $3000.
22 rooms—1 year's lease; snap; $2250.
11 rooms—1 year's lease; only $1100.
22 rooms—Center city; snap; at $2100.
12 rooms—Close in; only $1250.
16 rooms—Good location, only $1600.
18 rooms—2 years' lease; this is a fine place.
DEVENS INVESTMENT CO.,
305 W. Fourth st.

FOR SALE—
"If WE advertise It, It's So."
We have for sale a thoroughly equipped private family hotel. One of the finest in the city, with 40 rooms, all elegantly furnished. Dining room for 50 people. A 5-year lease at low rental. This property today is paying from $390 to $500 per month, net, and can be had for $5500. A decided bargain.
EDWARD D. SILENT & CO.,
Est. 1885. Members L. A. Realty Board.
216-218 W. Second st.

FOR SALE—SOME EXCEPTIONAL BARGAINS in rooming houses.
9 rooms, rent $17, including water, $150; 9 rooms, central and fine, rent $35, $570; 11 rooms, rent $35, price $500; 15 rooms, good transient, rent $40, $1050, clears $60 per month; 20-room boarding-house, paying good money, rent $40, $1000; 16 rooms, lease, rent $40, $1300; 26 rooms, long lease; rent $40, $1050.
DENTON & ABRAMS,
119 S. Broadway

FOR SALE—ROOMING-HOUSES.
11 rooms, elegantly furnished; fine location, clearing $10 a room above the rent; if you want a fine, clean house and a money-maker, come and see us.
9 rooms, Spring st., $1500.
11 rooms, fine location, $1100.
11 rooms, rent $35; price $450.
12 rooms, transient, $1500.
12 rooms, transient, $1800.

FOR SALE—
ARE YOU A HOTEL MAN?
A commercial hotel, Corona; two-story brick building, 50x90 feet; thirty rooms, nicely furnished; doing a land-office business; located in center of town on Main st.; lot 50x150 feet; first-class condition; net price $8000, part cash, balance terms to suit, or will rent to right party; guarantee forty boarders.
Address E. L. HAZARD, Corona, or see him at NATICK, Monday. 6

FOR SALE—
125 rooms close in, rent $175, lease seven years, profit $400 month.
50 rooms, Spring st., bet. 4th and 5th, rent $125, lease 3 years, $5000; profit $300 month.
40 rooms, Broadway, close in, lease, $2600.
20 rooms, Spring, close in, lease, $1500.
14 rooms, rent $23, lease, $550.
FRANK KIRBY, 517 Byrne Bldg., Third and Broadway. 6

FOR SALE—ROOMING-HOUSES.
16 rooms, close in; low rent; $1050.
50 rooms, centrally located; workingman's house, rent $75, $1800.
28 rooms, close in, fine transient; low rent; lease, $2500.
31 rooms, best equipped workingman's house in the city; rent $50, $2500.
D. A. VAN VRANKEN & CO.,
6 112 S. Broadway.

FOR SALE—10-ROOM, ELEGANTLY FURnished, good location, rooms rented all the time; rent $50; price $950; 50 rooms in best location in Los Angeles, good furniture, clearing $300 per month; easy terms; would take ranch as part payment, $6000.
24 rooms, long lease, good location and furniture, $180.
BRICE GRIMES,
6 244½ S. Broadway.

FOR SALE—ROOMING-HOUSES; IF YOU want a transient house to make money, see this; 24 rooms, rent $65, 3 years' lease, on Main st., for only $2500; one of 19 rooms, on Spring, lease, for $1550. Yes transient house on Los Angeles, 20 rooms, rent $35, net you $100 per month, for $1600; all money-makers. We have good bargains from 4 rooms up to 128. See us before you buy. F. F. BROWN, 117 W. Sixth st. 6

FOR SALE—
$1000—12 rooms, rent $35; lease 4½ years.
$1250—21 rooms, rent $60; lease 3 years.
$180—24 rooms, rent $100; lease 5 years.
$3000—38 rooms, rent $120; lease 4 years.
Many centrally located from $200 up.
See our list of special bargains.
WRIGHT & NICHOLS,
6 108 South Broadway.

FOR SALE—
14 rooms, $850, good location.
18 rooms, $1250; this is a good buy.
20 rooms, $600, lease, rent $30.
26 rooms, $2000; rent $40; west side.
45 rooms, $4000, 4 years' lease, rent $180.
70 rooms, $4200; lease; rent $150.
P. R. CUTLER & CO.,
6 218 Broadway, rooms 207-8.

FOR SALE—A 70-ROOM ROOMING-HOUSE, clearing $250 per month; price $4740.
22-room rooming-house, clearing $110 per month, $2100.
21-room rooming-house, clearing $90 per month; $1500.
If you want a rooming-house, see
STOCKWELL & STANTON,
6 454 S. Broadway.

FOR SALE—
$2800—28 rooms, rent only $74; lease, fine location, clearing $120 per month.
$2200—22 rooms, Hill st.
$2600—28 rooms Hill st.; rent only $70; lease.
$3730—32 rooms, Broadway, rent $125; lease.
$1850—17 rooms, Hill st.
SMITH & ERVIN,
6 218 W. Fifth st. Home 4598.

FOR SALE—WE HAVE AN 11-ROOM ROOMing-house that must be sold, as the owner has to go away; she offers this beautiful

FOR SALE — FIRST-CLASS ROOMING-house, ten rooms; everything new, fresh and clean; gas, 'phone, porcelain baths, instantaneous heater; close in. For further particulars, address J, box 5, TIMES OFFICE. 10

FOR SALE—10-ROOM LODGING HOUSE with dining room, one-half block from Courthouse. Rent $30 per month. Lease. Price $950.
YOUNG, JOHNSON & CO., 211 W. 1st st. 6

FOR SALE—THE BEST ROOMING-HOUSE in city for price; 11 rooms, Hill st., low rent and large income; clean and well furnished; must be sold; cheap for cash. BARSCHIG, 305 Copp Bldg., 218 Broadway. 6

FOR SALE—BOARD AND LODGING-HOUSE completely furnished, new house and large lot, close in, and doing a good business. For price and terms, call or address W. J. ANDERSON, 333 Orange st., Redlands, Cal. 6

FOR SALE—$700, 9 ROOMS S. GRAND, walking distance; low rent; been clearing $50 month; furniture good.
F. E. KNAPP & CO.,
6 208 S. Broadway, Room 13.

FOR SALE—
Bargains in rooming-houses are scarce. We have one on Broadway, 38 rooms. New carpets, rent $135; price $4200; terms.
6 E. H. COOPER, 324 Byrne Bldg.

FOR SALE — EXCELLENT BARGAINS IN rooming-houses this week, 14 and 40 rooms, central and west side; must be sold; any reasonable offer will be considered. MRS. PHILLIPS, 123½ E. First. Home 7452. 6

FOR SALE—$3600; FOR A 40-ROOM LODGING-house, center of the city; owner desires to sell and go East this week and will sacrifice for immediate sale. J. R. RICHARDS HOTEL BROKERS CO., 321 Laughlin. 10

FOR SALE—MUST SELL ON ACCOUNT OF health, rooming-house in Long Beach; 36 rooms, new house, new furniture, long lease, easy terms; low rent; $2000. Owner, 423 STIMSON. 'Phone Home 6491. 6

FOR SALE—HAVE A ROOMING-HOUSE of 28 rooms for $2100 that is good value at price asked; rent is only $100 per month, and long lease. G. F. TRACY, 219 Copp Bldg., 218 S. Broadway. 6

FOR SALE—OR EXCHANGE; WILL EXchange a $5000 rooming-house for a smaller house and part cash; 2 years' lease, cheap rent; excellent transient trade of men only. Room 1, 142½ S. Main. 6

FOR SALE—RARE OFFER, $4000; A 60-room hotel clearing nearly $300 a month; 62 rooms, all full; 5-year lease, low rent; such bargains are rare. J. C. OLIVER, 218 S. Broadway, Room 218. 6

FOR SALE—WE CAN SELL THE FINE new furnishings of a new 23-room rooming-house, very close in, at a bargain; present income nearly $250 month. Rooms 10 and 12, 234 S. BROADWAY. 6

FOR SALE—10-ROOM HOUSE, SEPARATE entrances, arranged to sublet; good income, fine neighborhood, S.W., only $5000; terms. This beats paying rent. Particulars, 231 BRYSON BLOCK. 6

FOR SALE—36 ROOMS, S. BROADWAY, IN business block, $2500 cash, balance on time; two years' lease; less than $4 room; owner going away. Address owner, J, box 21, TIMES OFFICE. 6

FOR SALE—50 ROOMS OF HANDSOME new furniture in strictly modern new building; now clearing over $300 month; five-year lease. Rooms 10 and 12, 234 S. BROADWAY. 6

FOR SALE—FINE-PAYING HOTEL PROPosition, worth your while to investigate fully if you have a few thousand and want something good. M'CREADY, 224 Bryson Bldg. 6

FOR SALE—38 ROOMS IN THE BEST block on Spring street, well furnished throughout; long lease, and clearing $250 monthy. Rooms 10 and 11, 254 S. BROADWAY. 6

FOR SALE—AT A SACRIFICE, ROOMING-house, 20 rooms, new building and new furniture, on a corner; cheap on account of ill health. Address L, box 83, TIMES OFFICE. 6

FOR SALE—FINEST HOTEL PROPOSITION in city, elegant location and custom; all outside rooms, 5 years' lease, clears over $400, 70 rooms. Address C, box 62, TIMES OFFICE. 6

FOR SALE—ROOMING HOUSE; FINEST furnished in the city; 45 rooms; close in; high class trade; low rent, lease; "principals." Address K, box 23, TIMES OFFICE. 6

FOR SALE — 20-ROOM LODGING-HOUSE on Broadway; rent $75 per month; lease; big money maker; price $3100.
YOUNG, JOHNSON & CO., 211 W. 1st st. 6

FOR SALE—LADY WHO HAS 22-ROOM newly-furnished house in fine location is obliged to go East, and will sell at a sacrifice. Address N, box 12, TIMES OFFICE. 6

FOR SALE—ROOMING-HOUSE, 40 ROOMS, apartments, 4-year lease, in best location in city; will show $125 clear money every month; price $3000. PRATHER, 436 S. Hill. 6

FOR SALE—LODGING-HOUSE OF 24 ROOMS arranged in housekeeping suites of 2 and 3 rooms each; lease; splendid location; paying well. Call Wednesday, 1153 S. HOPE. 6

FOR SALE—FURNITURE AND FIVE-YEAR lease of Hotel Gilbert (36 rooms) 356 South Broadway; easy terms and a bargain. WATSON, 322 Trust Bldg.—Home Phone 2790. 6

FOR SALE—$550; THE FURNITURE OF A beautiful sunny flat, close in, that cost new $900. Owner going away. J. C. OLIVER, 218 S. Broadway, Room 218. 6

TO LET—THE 14-ROOM HOUSE, N.W. corner NINTH and HEMLOCK STS.; references required; rooming-house dealers not considered. Key at house north. 6

FOR SALE—BY OWNER, 18-ROOM HOUSE, close in, good furniture, good location, low rent, price $1600, would sell nine rooms. Address M, box 46, TIMES OFFICE. 6

FOR SALE—$1800; 19 ROOMS, ALL OUTside sunny and light; nice order, long lease, rent $75; money maker, close to Courthouse. KETCHAM, 205½ S. Broadway. 6

FOR SALE—A LARGE NUMBER OF LODGing-houses with leases; we can give you a bargain in them. COOPER, HALL & CUDDEBACK, room 237 Copp Bldg. 6

FOR SALE—53 ROOMS, 2 YEARS' LEASE, rent per room $1.85; net $290 month; men's house; $4500. Call on THOMAS CAMPBELL CO., room 201, Copp Bldg. 6

FOR SALE—$4500; LODGING-HOUSE CLEARing $200 per month; a first-class proposition; I will guarantee this to be just as I say. See DECKER, 719 S. Spring. 6

FOR SALE—ROOMING-HOUSE 24 ROOMS, all rented, close in, in nice furniture, 5-year lease, rent $50, price $1250. Address Owner M, box 25, TIMES OFFICE. 6

FOR SALE—9 ROOMS; NEW FURNITURE; rooms full; low rent; owner will sell for $600; $400 cash, rent easy payments; a snap. 953 S. FIGUEROA. 6

FOR SALE—25-ROOM LODGING-HOUSE; pays over all expenses $175 per month; price only $2500. Address Owner, M, box 28, TIMES OFFICE. 6

FOR SALE—THIRTY ROOMS, FULL OF roomers; new furniture; new house; cheapest rent in city; long lease. For a bargain, see owner, 759 WALL ST. 6

FOR SALE—ROOMING HOUSE, 15 ROOMS, fine location; new furniture, 2 years' lease; rent $35 room; price $1900. Address K, box 31, TIMES OFFICE. 6

FOR SALE—FURNITURE OF 7-ROOM COTtage full of roomers; clearing $50 per month; price $350, cash; no agents. Call forenoons, 653 S. SPRING ST. 6

FOR SALE—$2500, 40-ROOM HOUSE, CLOSE in, Temple and Grand ave.; rent $100; lease; 20 rooms, unfurnished, no agents. Call at 530 TEMPLE ST. 6

FOR SALE—APARTMENT HOUSE OF 20 rooms, all new and nicely furnished; all rented; long or short lease; cheap rent. Call 509 W. FIRST. 11

FOR SALE—ROOMING-HOUSE WITH 11 rooms, close in; new building; investigate this. SNOVER & CHAFFEE, 119 S. Broadway. 6

FOR SALE—FURNITURE OF A 10-ROOM rooming house; fine location; lease; rooms all full; price $300 terms; bargain. Call 351 S. HILL ST. 6

FOR SALE—LODGING-HOUSE; 19 ROOMS; rent $50; half transient clean, nice place; clearing $125 per month. DECKER, 719 S. Spring. 6

FOR SALE — FIRST-CLASS ROOMING-house of 16 rooms; new furniture; close in. For information, address H, box 6, TIMES OFFICE. 7

FOR SALE—ELEGANT ROOMING-HOUSE, 30 rooms and crowded; rent only $3 per room; price very cheap. Address O, box 93, TIMES OFFICE. 6

FOR SALE — ROOMING-HOUSE OF SIXteen rooms, all filled, good investment. Call at 236 Bunker Hill on lower floor. LANDLADY. 6

FOR SALE—ROOMING-HOUSE 12 ROOMS, splendid location, a bargain, rent $40, price $950. Call Monday 518 SIXTH ST. 6

FOR SALE—13 ROOMS, CENTRAL, ALL outside, bargain, only $950; no agents. Address O, box 5, TIMES OFFICE. 6

FOR SALE—FURNITURE OF 25 ROOMS, lease, very low rent, central location. ALDERMAN & CO., 318 Grant Bldg. 6

FOR SALE—LEASE OF 57-ROOM HOUSE, all new, on account of sickness; cheap. M. N. JESSE, 108 S. Broadway. 6

FOR SALE—28-ROOM FURNISHED LODGing-house, rent $28; $850, part cash. Call 1622A SAN FERNANDO ST. 7

FOR SALE—WILL SELL 3 YEARS' LEASE on the best paying hotel in Arizona. Address BOX 728, Tucson, Ariz. 7

FOR SALE—52 ROOMS $3000; RENT $100; 5 years' lease; terms. East First st. Address O, box 12, TIMES OFFICE. 6

FOR SALE — 18-ROOM ROOMING-HOUSE, cheap; can give terms; rooms all full; must sell. 618 W. SEVENTH. 6

FOR SALE—ROOMING-HOUSE, 15 ROOMS, close in; well furnished. Address N, box 55, TIMES OFFICE. 6

FOR SALE—GOOD FURNITURE OF 6-ROOM flat, flat for rent, close in, good location. 239A N. OLIVE. 7

FOR SALE—ROOMING-HOUSE 14 ROOMS, with lease; price $1200; terms. Inquire 412½ N. MAIN ST. 6

FOR SALE—BY OWNER, 28-ROOM LODGing-house; 12 rooms furnished. Inquire 810 E. FIFTH ST. 7

FOR SALE—BLACK MINORCAS; 10 PULlets, 2 hens, 4 roosters. Call Monday, 1015 W. 37TH ST. 6

FOR SALE—11-ROOM ROOMING-HOUSE, new, modern house; all sunny. 521 TEMPLE. 7

FOR SALE—I. D. BARNAD, 116 S. BROADway, will sell your house quick for cash. 6

FOR SALE— Country Property.

FOR SALE—
OUR GOLDEN STATE,
TO HOMESEEKERS AND SPECULATORS
THE CHOICEST, CHEAPEST, FINEST, INVESTMENT IS IN CALIFORNIA STATE LANDS.
They carry no conditions to live on or cultivate them unless desired; they carry all oil and mineral deposits; they abound in all counties; you may select 160 to 640 acres of State school lands on the most easy terms.
Only $1.75 acre up, 25c acre down, easy terms, to men and women alike.
You can make no mistake in securing California school lands. Send stamps for our land book. Here are a few bargains:
IN THE OIL BELTS.
320 acres above McKittrick, $2.50.
640 acres Devil's Den, oil district, $10.
160 west of Sunset oil wells, $15.
160 in Sunset oil district, $40.
520 acres south of Buena Vista Lake, $2.50.
320 Cuyama district, San L. O. Co., $2.
320 on Santa Maria River, S. Barbara, $2.50.
160 near Huisua ranch, S. L. Obispo, $2.50.
40 acres, sec. 35 27 27 E, $10 acre.
320 Poso Creek, Kern, N.E. Bakersfield, $2.50.
40 Big Panoche Creek, Coalinga dist. $5.
320 San Ardo, Monterey, R.R., $3.
640—Soledad and rail, Monterey, $2.50.
Many others to offer, improved and unimproved oil lands, and if the oil fails they are mostly cheap enough for ranches and investment.
TIMBER LANDS, FORTUNES IN STORE.
640 near Crescent city, Del Norte, $2.50.
640 Klamath River, Siskiyou, $2.50.
640 N.E. of Eureka, Humboldt, $2.50.
640 east of Eureka, Humboldt, $2.50.
240 near Covelio, Mendocino, $2.50.
640 Round Valley, Mendocino, $2.50.
Timber lands of redwood, pine (sugar, yellow, white,) fir, cedar, etc., in many northern counties and along the Sierra Nevada Mountains, central counties, many are magnificently adapted to stock ranches and farms.
In San Bernardino county, along the line of the Santa Fe and river, over the range from Hesperia to Barstow and westward to Kramer, here is a valuable agricultural and fruit and vineyard valley; the Salt Lake railroad is building from Daggett near Barstow to connect with the line in Nevada; opportunities are yet to be had on school lands and many homestead settlers are going in these districts.
Down by Lancaster in Antelope Valley, this county, along the S.P.R.R., artesian wells are being sunk with splendid results; this valley is fast coming to the front; offers of $10 to $50 acre are refused for some artesian raw lands, and we can yet present to you:
320 acres near Palmdale and rail;
480 on S.P.R.R., near Rochester;
320 near Rosamond and rail.
160 near La Labrie rancho, at $2.50 acre.
In the Indio artesian belt we offer some choice selections.
In the Imperial Irrigation and the Great Colorado River district we can secure yet some valuable
SCHOOL LANDS.
HOMESTED AND DESERT ENTRIES.
You are surely missing it, as all the civilized world knows the great wealth and profits in short space of time these districts have made both in sales and early fruits, alfalfa, grain and in vegetable and varieties of even tobacco, cotton, sugar beets, etc. Do not delay, send stamp for book.
WISEMAN'S LAND BUREAU, 105 S. Headquarters established 1875. 6

FOR SALE—
—BY—
SERVICE BROS., 117 S. BROADWAY.
—AT GARDENA—
—AT GARDENA—
—THE FAMOUS BASSETT RANCH—
Nearly 200 acres in sub-divisions to suit the purchaser.
This land is adapted to alfalfa, berries, walnuts and garden truck. The soil is first-class, the water supply abundant—135 inches—one share of the capital stock of the East Water Co. with every acre of land. The tract is only one-half mile east of the Redondo Electric Railway and ten miles from the city. Does this appeal to you? Considering the advantages offered the price of this land is very moderate, $175 to $300 per acre according to improvements and location. Some of the lots are set to alfalfa, walnuts, fruit. This locality is admittedly the garden spot of the coast and has no rival in regard to soil, water supply, climate and transportation facilities. We are the sole agents for this tract. Remember the price, $175 per acre up, one-third cash.
SERVICE BROS. 117 S. BROADWAY.
At Anaheim 40 acres first-class alfalfa land, 15 acres set to alfalfa; 150 inches of water; large barn, farm house. Price $5000; $1000 cash, balance to suit.
At El Monte, 13 miles from city, 50 acres choice alfalfa land, abundance of water, good location. Price $160 acre, one-third cash.
110 acres A1 land, 40 acres (sub-irrigated) in alfalfa; 7 crops per year without irrigation; fair buildings. This is a choice dairy farm. Price $20,000.
30 acres choice land planted to walnuts last spring; trees in perfect condition; 150 inches water right Peck Ranch Water Co. Price $10,500. Easy terms.
50 acres No. 1 walnut or alfalfa land, set to alfalfa, a perfect stand; no irrigation required (sub-irrigation.) This is a bargain at $300 per acre.
At Burbank, 10 acres excellent land, mostly in alfalfa; abundance cheap water; comfortable buildings; a bargain at $2800.
—ORANGE ORCHARDS.—
At Pomona, 20 acres Washington navels, 13 years old, every tree perfect; double water right, 402 shares; trees are simply breaking down under load of fruit; crop estimated at 9000 boxes. If you are looking for something first-class, investigate this proposition; we guarantee it to be as represented. The Los Angeles-Riverside Electric road will pass this property. It is well worth $1000 per acre, but owner wants to retire. Price $16,000; can arrange terms. If sold within a week crop goes at above price.
At San Dimas, 20-acre orange orchard, Washington navels, 10 years old, in A1 condition; abundance of water, frostless location. Price $15,000.
At Monrovia, 10 acres, Washington navels; 4 acres 4 years old, balance 8 years old; trees perfect; heavy crop; lots of water, good buildings. Price $10,000.
We have orange orchards in all the leading districts. See us before buying elsewhere.
6 SERVICE BROS., 117 S. Broadway.

FOR SALE—
GO TO GARDENA!
Where there is a rich fertile soil and abundance of pure soft water for irrigating.
For Sale—$7500; 10 acres, well improved, good 8-room house, barn 20x40; outbuildings, ½ interest in a good plant; 1½ acres of dewberries, 2 acres of raspberries, 6 acres of walnut trees, 2 acres of alfalfa.
For Sale—$4000; 15 acres; 7 acres of strawberries, 1 acre alfalfa, balance barley stubbles; a good water right with land.
For Sale—$4000; 10 acres; 4 acres in blackberries; leased for $300 per year; balance alfalfa; ¼ interest in No. 1 pumping plant.
For Sale—$5000; 40 acres, one mile from electric line; 120 shares water stock.
For Sale—27 acres, $7000; 2¼ miles east of Compton; 22 acres in alfalfa; 5-room house, barn, good well.
For Sale—$2700; 5 acres, 2 acres in alfalfa; small cottage, barn, one horse, two cows, about 80 chickens; hay, farming tools, etc.
For Sale—$1000; 4-room house and lot 50x140 feet.
For Sale—$2000; 5-room modern house on lot 55x120 feet, Main st.
For Sale—2 good ranches, extra well located for subdivision.
For Sale—Land seeded to alfalfa, with good water rights; ranging $225 to $300 per acre.
For Sale—Strawberry Park tract, situated in the great water belt of Gardena and Moneta, making it one of the most desirable home tracts on the market today; on two electric lines, choice subdivision of 1½, 5, 10, 25 and 40 acres.
Also from 1 to 1000 acres. A choice list to select from.
For Sale—A very choice 4¼-acre strawberry patch. Set out last spring.
6 W. M. GRAY, Gardena.

FOR SALE — OR EXCHANGE — 900-ACRE stock and fruit ranch in Ventura county. Address box 3, SAWTELLE, CAL. 6

FOR SALE—
ORANGE ORCHARDS.
ORANGE ORCHARDS.
AT CLAREMONT.
THE HOME OF THE ORANGE.
10 ACRES AT A BARGAIN.
35 ACRES IN WASHINGTON NAVELS, FROM 5 TO 11 YEARS OLD, 5 ACRES LATE VALENCIAS, 2 YEARS OLD.
FINE SOIL, SOUTHERN EXPOSURE, 4 INCHES OF MOUNTAIN WATER FREE. NO EXPENSE WHATEVER.
ABSOLUTELY ABOVE THE FOG AND FROST LINE.
ABOUT THREE MILES FROM THE COLLEGE. JUST THE PLACE TO EDUCATE YOUR CHILDREN AND HAVE AN INCOME PRODUCING HOME.
NICE COTTAGE AND BARN.
PRICE ONLY $500 PER ACRE.
OWNERS MIGHT DIVIDE THE PROPERTY.
A FINE 5-ACRE ORANGE ORCHARD ON ONE OF THE BEST AVENUES IN PASADENA.
GOOD LOCATION AND SOIL A1, WITH ABUNDANCE OF WATER AND CAN BE HAD AT
—$7300—
IF YOU WANT A NICE HOME PLACE SEE THIS PROPERTY.
WE HAVE SUBDIVIDED A FINE PROPERTY ON EAST COLORADO ST., PASADENA, NEAR ONE OF THE NEW LINES THAT MR. HUNTINGTON IS NOW BUILDING, AND WE ARE OFFERING IT AT ACRE LOTS AT ONLY
$800. $800. $800.
WHY BUY A SMALL LOT WHEN YOU CAN GET AN ACRE OF LAND COVERED WITH NICE BEARING FRUIT TREES AT THE SAME PRICE. ETC.
W. I. HOLLINGSWORTH,
6 343-5-7 WILCOX BLDG.

FOR SALE—
WE SELL THE EARTH.
BASSETT & SMITH.
ORANGE ORCHARDS.
We can offer to the intending investor the benefits of 20 years' practical experience in orange-growing, and a wide knowledge of the best citrus-growing sections. We can help you to get profitably located. Call and talk matters over with us.
A FINE ORANGE-GROVE BARGAIN; 15 ACRES; well located in the beautiful San Gabriel Valley, within five minutes' walk from Monrovia electric car line; close to R. R. depot; free from frost injury; well loaded with fruit; in pleasant neighborhood. This justifies your immediate investigation; 5 acres Washington navels and 10 acres Valencias, all 9 years old; few seedlings along avenue frontage; finest soil, abundant and cheap water right; crop last year brought $2300; in finest condition. If you want an orange grove, in justice to yourself you ought to look at this.
Price only $10,500. Terms.
DAIRY RANCH WITH STOCK.
125 acres, great abundance of flowing water, 25 acres of alfalfa and 15 acres more ready to put in; house, large new barn, with stanchions; ranch turns off $2000 to $3000 per year; about 45 head of cattle, 10 hogs.
Price $8000; half cash, balance 6 per cent.
SUBURBAN HOMES.
At Glendale, 2¾ acres in fruit, with new modern 7-room house with porcelain bath, etc.; acetylene gas plant, barn, good water right.
Price, $3500.
WALNUT ORCHARD.
40 acres located in the walnut district, about 2 miles from good town; all planted to walnuts, about 9 years old; soft sandy loam; house of 4 or 5 rooms; small barn; good well and windmill.
Price, only $250 per acre.
ALFALFA RANCH.
20 acres near El Monte, 6 or 7 acres alfalfa; 7 acres walnuts, 5 years old; 1½ acres variety fruit orchard, balance good alfalfa land; good house of 7 rooms; good barn, well, windmill and tank; also well with 22-horse-power engine and pump raising upwards of 100 inches of water; 2 cows, 7 or 8 pigs, 2 brood sows; chickens; farming tools.
Price, $10,500.
BASSETT & SMITH,
6 202½ S. Broadway, rooms 207-208.

FOR SALE—
Come to
G-A-R-D-E-N-A!
The first requisite for a desirable home is good productive soil.
G-A-R-D-E-N-A
has the best of soil.
The second requisite is
an abundance of water.
G-A-R-D-E-N-A
has inexhaustible artesian water.
The third requisite is
uniformly pleasant climate.
G-A-R-D-E-N-A
cannot be surpassed for fine climate.
All hail
G-A-R-D-E-N-A-'-S trinity!
"S-O-I-L!
W-A-T-E-R!
C-L-I-M-A-T-E!"
"In this sign you may conquer."
Here are samples of what we have for sale:
15 acres with an abundance of water.
$200 per acre.
5½ acres with water at Strawberry Park.
$1650, part on time.
1 acre with water at Strawberry Park.
$280.
10 acres, 8-room house, barn, corral, etc.;
7½ acres in alfalfa; family orchard.
½ interest in pumping plant
throwing 70 inches water.
$5500, $3000 cash.
2 lots and 8-room house, well and windmill, $900.
3 lots and house of 7 rooms and bath, fruit trees, lawn, barn, corral, etc.
$2500; half cash.
2 lots and 7-room house, bath and closets. Lawn and fruit trees.
$3000, part on time.
80 acres in artesian belt,
$115 per acre.
80 acres, well to artesian water.
$200 per acre.
200 acres in artesian belt.
$115 per acre.
G-A-R-D-E-N-A
has two electric car lines passing through it from Los Angeles to the beaches.
G-A-R-D-E-N-A
is 40 minutes from center of the city and 20 minutes from the beaches.
For all kinds of property and for any information.
SEE
ABBOTT & CAMP,
G-A-R-D-E-N-A,
6 C-A-L.

FOR SALE—
20,000 ACRES.
Irrigated Lands.
$30 to $60 per acre.
With perpetual water right
in
Stanislaus
and
Fresno
Counties.
In the great irrigation districts.
Will produce
Alfalfa,
Raisins,
Prunes,
Peaches,
Apricots,
Oranges, etc.
In tracts to suit purchaser.
Easy terms.
Easy time.
Come and have a talk with us.
CALIFORNIA LAND CO.,
140 South Broadway.
6 Los Angeles, Cal.

FOR SALE—COUNTRY PROPERTY—ALfalfa ranch; 40 acres in alfalfa; last year's crop was 250 tons; fine pumping plant (new;) well of water, which furnishes 100 inches only 25-foot lift; land is in fine shape for irrigation. Cement head ditch and through the center; 9-roomed house, 2 stories; large barn; will store 100 tons of hay; also barn for eight horses. Other outbuildings; ranch is situated in Riverside county, 1¼ miles from good town. Price $4500; terms to suit purchaser. This ranch must be sold to close up an estate. RIEGER & CO., 540-541 Bradbury Bldg. Main 975; Home 2430. 6

FOR SALE—OR EXCHANGE—
On terms by the Barr Realty Co.; are you a sufferer from any form of pulmonary complaints?
If so, we can submit you a proposition whereby you can be assured of complete recovery, and at the same time make a fortune by buying or making an exchange for our Banning property; Banning is one of the most attractive colonies in Southern California; located directly upon the main line of the Southern Pacific Railroad, at an altitude of 2300 feet, and nestling at the foot of "Old Grayback," whose summit towers nearly two miles above the valley; known as the San Gorgonio Pass.
This is the location that has been the means of imbuing with a new lease of life hundreds of persons afflicted with consumption, and many of its kindred ailments.
We are the owners of large holdings of lands, both vacant and improved, in this delightful section, and we are willing to entertain exchanges in any amount from one thousand to one hundred thousand dollars; all of our lands carry with them an abundant water right; while some are already covered with full-bearing fruit trees.
For those desiring citrus fruits, we have orange groves in full bearing in the Redlands district, in Rialto, and also the no less famous Ojai (pronounced Ohi) Valley. Call or write us for particulars, and in the first letter give us full particulars of what you have for exchange, giving location, improvements, income and values; also state what kind of property you would prefer in exchange.
BARR REALTY CO.,
6 204-6 Wilcox Bldg., Los Angeles, Cal.

FOR SALE—
E. J. (LUCKY) BALDWIN RANCH.
(THE TOURISTS' MECCA.)
800 Acres in Villa Lots to Suit.
$250 and up per acre.
RIGHT IN PARADISE.
ON
Electric System Without a Peer,
With Los Angeles 35 minutes away.
5 ACRES FOR PRICE OF
50-FOOT CITY LOT.
Live Among the Orange Blossoms,
Do Business in the Angel City.
Building restrictions Assured.
Modern Residences and Best Society.
Choicest Locations Will Be Taken.
Prices Will Advance.
ACT NOW.
SANTA ANITA LAND COMPANY.
(Incorporated.)
218 S. Broadway.
Directors—
R. T. Brodek, President
Edward C. Cribb, Vice-President.
C. E. Coghran, Treasurer.

FOR SALE—
$15,500—10 acres in full bearing oranges; fine large 10-room brick house; plenty of water for irrigation, piped all over the place; barns, sheds, corrals, etc.; in fact, a beautiful home finely located in San Bernardino county, and one of the healthiest places in the State; crop on trees now worth $5000.
Just think of it! 100 acres all finest of land, plenty of water, can be had for irrigation, $30 per acre.
$8600—60 acres fine walnut and alfalfa land, pumping plant, furnishes plenty of water to irrigate all of it; 10 acres in bearing walnuts; house and barn all fenced.
$1600—10 acres all in full bearing fruit; house 4 rooms, barn, near Burbank.
$2100—7 acres in city limits, ½ full bearing walnuts.
$2000—10 acres, 5 acres in bearing walnuts; interset with peaches, Logan and blackberries; house 5 rooms, good barn, 7-inch well, plenty of water, 2½ acres fenced for chickens; close to city; plenty of water, close to city.
$2160—2-story house, 8 rooms and basement; lot 400x1200 feet; good chicken ranch.
$1500—8 acres, all in fruit; house, barn, well; a fine, cheap home for some one.
$3500—20 acres, 5 large rooms, hay shed, stable for horses, plenty of water, 5000-gallon tank, steel windmill, chicken corral, toolhouse, a fine home, and cheap for the improvements.
We have bean, corn, alfalfa, orange, lemon, chicken and stock ranches of all sizes.
COOPER, HALL & CUDDEBACK,
6 Room 237, Copp Bldg.

FOR SALE—
SMALL DAIRY, CHICKEN AND ALFALFA RANCH; 10 ACRES, 5 MILES FROM CITY LIMITS, SAME FROM SANTA MONICA; FINE ALFALFA LAND; PLENTY OF WATER; 1 ACRE BEARING WALNUTS; VARIETY OF FAMILY FRUITS; FIVE-ROOM HOUSE, PLASTERED, BATH, ETC.; STABLE, CHICKEN HOUSES, CORRALS, INCUBATORS, BROODERS, ETC.; GOOD JERSEY COW, HEIFER, 100 CHICKENS AND FARMING IMPLEMENTS; 300 YARDS FROM ELECTRIC LINE; 15 MINUTES' SERVICE; ALL FOR $3000.
WE HAVE SEVERAL MORE SMALL AND GOOD RANCHES ON OUR LIST, FROM 5 ACRES UP. TAKE THE ABOVE AS A SAMPLE, AND COME AND SEE WHAT WE HAVE TO OFFER YOU. ONE 22-ACRE PLACE, TWO ELECTRIC LINES WITHIN FEW FEET OF PLACE; STRICTLY MODERN AND UP-TO-DATE, 9-ROOM, 1½-STORY HOUSE; LARGE BARN; LARGE VARIETY OF FRUIT; HIGH AND LEVEL GROUND; WILL DOUBLE THE PRESENT PRICE WITHIN 5 YEARS; ALMOST WITHIN THE CITY'S GATES; WILL GLADLY SHOW THIS PLACE, AS WELL AS OTHERS ON OUR LIST.
SOUTHERN REALTY CO.,
ROOM 218, MASON OPERAHOUSE.
6 227 S. BROADWAY.

FOR SALE—
"If WE Advertise It, It's So."
$8000—Six and one-half acres at Eagle Rock, netting the present owner over $2000 per year. The land is level and first-class in every particular, has an abundance of cheap water. Good six-room, hard-finished house, bath, pantry, etc. This is a bargain.
$4250—Twenty-two acres at Eagle Rock, with good house; the land is rich and fine for tomatoes and other vegetables; about ten acres set to walnuts and fruits. This is a fine foothill ranch, and worth more money.
$7000—Ten acres in Burbank, all good land; part in alfalfa and deciduous fruits, plenty of water, six-room house, barn, and farming implements. All fine condition. A snap at the price quoted.
$11,000—Thirty-seven acres at Rivera, all choice level land, perfect for alfalfa and dairy, having an abundance of cheap water, some fruit and walnuts. Two good houses and large barn, suitable for thirty cows. This ranch is beautifully located and a good buy.
EDWARD D. SILENT & CO.,
Est. 1885. Members L. A. Realty Board.
216-218 W. Second st.

FOR SALE — CHOICE BARGAINS NEAR ANAHEIM!
35 acres; 23 in full-bearing walnuts, 8 in full-bearing oranges; trees all in fine condition; ordinary farm house, 5 rooms, barn, outbuildings, 22 h.p. pumping plant, a splendid investment at the low figure of $15,000.
20 acres in young walnuts and apricots with 20 shares of water stock at $2500.
8½ acres; 7½ in walnuts bearing; 1 in alfalfa; 5-room farm house, 2 barns, well, windmill, tankhouse, 6 shares water stock; $3500.
20 acres; 3 in oranges, 8 in walnuts, all bearing; eight acres in gum trees, 5-room farm house, barn, 2 wells and windmills, 10 shares water stock; $6500.
17½ acres; 12 in walnuts, 2 in oranges; in full bearing; some mixed fruit; 5-room house, well, windmill, tankhouse, barns and outbuildings; flower and vegetable garden; 10 shares of water stock; $4500.
6 FRANK BAUM, Anaheim, Cal.

FOR SALE—WE HAVE SEVEN CHOICE ranches, both large and small, for sale, ranging from $10 per acre up. We won't handle any land without water, or on which is alkali, so in describing property or reading our ads. you may infer that there is water on the land and that it is entirely free from alkali or any other deleterious matter. We have 160 acres of good alfalfa land—in fact the finest that lays out doors for this purpose. The price is but $10.
80 acres of this land has been under cultivation. It is fenced and cross-fenced, has windmill tank, small house, etc., and is the best investment for the money in this State. It is land that can be improved and made worth $100 per acre.
This is a sample of some of the buys we have in ranch property. If you are looking for a farm of any kind when you have all the information you need come here and we will sell you a piece.
THOS. J. HAMPTON,
204-7 Mason Operahouse.
Members of L. A. Realty Board. 6

FOR SALE—10 ACRES, OR 2 5-ACRE HOME tracts just south of city on Central ave., $330 acre. Will rent balance of 20 acres cheap. Good drift gold mining claim, 480 acres with 800-foot tunnel, tools, houses, etc.; Sierra county; fine property for four or five men with small capital. 320 acres oil land in Kern county. 160 acres good plow land, house, barn, water, etc., $6 per acre. Will sell part or all of last two properties. 200 acres in heart of oil, 30 miles from Los Angeles; good improvements; cheap; $3000. Good livery and feed stable with hay and grain business in southern Arizona, only $1300. We are harmless. Dig these up. C. H. WILLARD, Fullerton, Cal. 6

FOR SALE—10 ACRES OF LAND AT ALhambra, very cheap. D. A. VAN VRANKEN & CO., 112 S. Broadway.

FOR SALE—PEERLESS HABRA, WITH its wonderfully fertile soil, splendid water system, beautiful scenery and climate and assurance of electric transportations offers rare opportunities to investors.
$1200—Five acres bearing walnuts, house, barn, chicken pens and interest in good well, income home all for $1200; 6 acres of choicest walnut land with water, only $150 per acre; 10 acres finest land in heart of walnut section consisting of six acres bearing walnuts, 3 acres 1 and 2-year-old walnut trees, 1 acre family orchard, 2-story 7-room house, barn, windmill, cistern water for irrigation, very complete home immediate income for $8000, terms; money maker, price $16,000, terms to suit; highly improved 60-acre ranch only ¼ mile to the electric right of way, 35 acres in assorted fruits and bearing walnuts, oranges, lemons and berries, plenty of eucalyptus timber, 9-room house, beautiful garden, cypress hedges, large barn 100 tons capacity immense poultry yards; inexhaustible well with 500-barrel tank and windmill; water piped to house and barn. Address WILLARD J. GREGORY, Whittier, Cal. 6

FOR SALE — ONE OF THE BEST YOUNG orchards in Orange county; 19¼ acres; fully water stocked; in the Santa Ana Valley Irrigation Company; one of the best and cheapest irrigation companies in Southern California; 10½ acres in Royal apricots, 7 acres in Washington navel oranges, all 4 years old, and just coming into good bearing; apricot crop this year brought over $1100; from 1000 to 1200 boxes of oranges now on trees will go to buyer if sold soon. This ranch is 3½ miles from Orange, 1 mile from school and postoffice, and about 40 rods from railroad station; location frostless; no buildings; price $10,000, and worth every cent of that amount. Good reasons for selling. Better pay a fair price for a thrifty young orchard that will make money for you, than to invest in a doubtful proposition at bargain prices. We offer a gilt-edge property. Come and see it. It will do your eyes good. NELSON & BRIGGS, owners, Orange, Cal. 6

FOR SALE—$55 PER ACRE IN ORANGE Co., close to Santa Ana, water and buildings. Land all in cultivation. Remember the price is $55 per acre.
J. C. FLOYD
$165 per acre for 20 acres, all in alfalfa, on the Long Beach electric line, only 20 minutes from 9th and Main sts. Nothing between Los Angeles and the coast will equal this place at the price of 165 per acre.
J. C. FLOYD
$6000—8 acres solid to Navel oranges, in the very best of condition. Modern 6-room cottage. This place is worth more money.
J. C. FLOYD
$4300—5 acres in walnuts on two car lines in the S.W. part of the city. Income last year $600. The best buy in the city.
J. C. FLOYD
Member L. A. Realty Board.
6 205-6 Mason Operahouse.

FOR SALE—
IN SOUTH PASADENA.
BY NON-RESIDENT.
A part or all of 16 acres in Valencia and Washington Navel oranges, 10 years old; a nice, new 4-room cottage and large stable; N.E. corner Marengo ave. and Oak st. Inquire for Davis Ranch, right near electric and steam roads; great bargain; ripe for subdivision.
Also 4.76 acres on Garfield ave. and Mission st.; sign on property; fine building site.
Also 10 acres Valencia and Washington Navels in Sunny Slope ranch on Rose ave., across street from May Cottage; absolutely frostless; abundance of water; fine soil; lays fine; any terms; great bargain for quick sale. C. R. H. DAVIS, 700 Chestnut st., St. Louis, Mo.

FOR SALE—COUNTRY PROPERTY; TIMber land. I am in a position to furnish investors large or small tracts of patented timber land in one of the best timber belts in the State of Washington, at very low prices; these claims will scale from three to ten million feet each. They were patented by poor people who are willing to turn them into cash. I have lived among these people for fifteen years, known them well and am in a position to buy their lands much cheaper than an outsider; two railroads are now being built to tap this rich timber belt and when completed these claims will certainly advance in value several hundred per cent, over present prices. Correspondence solicited.
T. H. SILVERWOOD,
Port Angeles, Wash.
References—Cave National Bank, Port Angeles, Wash. F. B. Silverwood, 221 South Spring st., Los Angeles, Cal.

FOR SALE—
160 acres, about 3½ miles S.W. of Inglewood; choice sandy loam soil; good lima bean, corn, vegetable or general farming land; good well of water, barn and windmill; abundance of water for irrigation can be had from wells; I am authorized to sell at $95 per acre; might divide the 160; nothing near this less than $75 to $125 per acre.
We have some first-class land, N.W. of city, about 18 miles; nothing better in the State; choice location; $45 per acre, in 40-acre tracts; electric line will soon be built close to this land.
800 acres at Covina, in tracts to suit; vacant or highly improved; take your choice and pay 1-3 less than others ask; can give good terms on any of this land.
GEO. HUNTINGTON & CO.,
6 438-439 Bradbury Bldg.

FOR SALE—
SAN GABRIEL!
Only 30 minutes from Los Angeles on Pacific Electric Railway.
Lots from $50 to $100, graded streets, shade trees, pure water.
Acreage in lots from 1 acre up; price $150 to $250 an acre.
SAN GABRIEL REALTY CO.,
OFFICE END OF CAR LINE, SAN GABRIEL, CAL.
LOS ANGELES REPRESENTATIVE,
G. W. PURCELL,
404 BRADBURY BLDG.
BOTH 'PHONES 1457.

FOR SALE—10 ACRES, OR TWO 5-ACRE home tracts, just south of city on Central ave., $330 acre. Will rent balance of 20 acres cheap. Good drift gold mining claim, 480 acres, with 800-foot tunnel, tools, houses, etc.; Sierra county; fine property for four or five men with small capital. 320 acres oil land in Kern county. 160 acres good plow land, house, barn, water, etc., $6 acre. 160 acres in Monterey oil field, water, heavy timber, only $6 acre. Will sell part or all of last two properties. 200 acres in heart of oil, 30 miles from Los Angeles; good improvements; cheap, $3000. Good livery and feed stable with hay and grain business in southern Arizona, only $1300. We are harmless. Dig these up. C. H. WILLARD, Fullerton, Cal.

FOR SALE—
LAND ON CENTRAL AVE.
ABOUT 8 MILES FROM CITY.
150 acres between two electric lines leading to the harbor; this land is fertile, practically level, free from alkali and fronts nearly a mile on Central ave.; it is well adapted to alfalfa, lies in excellent shape for subdivision or for being farmed as a whole; water easily developed; this will prove a bonanza to any one who has the means to handle it properly; even the hay crop this year (oats and barley) yielded over $4000, which is more than 20 per cent of my selling price; I ask $30,000 for the 150 acres—about $111 per acre.
J. B. NICHOLS, Owner,
331 Douglas Bldg.

FOR SALE—
IMPERIAL LANDS.
200,000 ACRES GOVERNMENT LANDS NOW UNDER THE CANAL SYSTEM; WE ARE NOW PREPARED TO GIVE GREATER INDUCEMENTS AND BETTER TERMS THAN EVER BEFORE. YOU CAN NOW SECURE 320 ACRES OF GOVERNMENT LAND UNDER THE DESERT ACT WITH WATER RIGHTS, FOR $400 CASH; NO FURTHER PAYMENTS FOR 5 YEARS, OR 160 ACRES FOR $200. THE RAILROAD IS NOW COMPLETED. TAKE ADVANTAGE AND GET IT BEFORE THE GREAT RUSH. FOR FULL PARTICULARS WITH MAPS, BOOKS AND PAMPHLETS, ADDRESS HEBER & FARNUM,
107 S. BROADWAY.

FOR SALE—
$2100—Ten acres near San Pedro, rich land, 4 acres logan berries; barn, no house; part cash.
$2000—8½ acres near Ocean, fine land, 3-room house; barn, 1½ acres logan berries; part cash.
$5000—Twenty acres near San Pedro, best of land; water main by land, adjoins town of Wilmington.
$7000—30 acres near San Pedro, good house, barn, windmill, orchard and vineyard; an abundance of water on any part of the above ranches at 25 feet. Come down and see the shipping and the garden spot of California. EBEY, PHILLIPS & BERRY, 107 Beacon street, San Pedro, Cal. 6

FOR SALE—
SAN GABRIEL.
25 ACRES, ONLY $125 AN ACRE.
BEAUTIFUL LAND ON PROPOSED RIGHT OF WAY PACIFIC ELECTRIC RAILWAY TO COVINA.
A BARGAIN AT $125.
SAN GABRIEL REALTY CO.
LOS ANGELES REPRESENTATIVE,
G. W. PURCELL,
404 BRADBURY BLDG.
BOTH 'PHONES 1457.
6

FOR SALE—1½ ACRES, 6 MILES FROM L. A.; neat house, oranges and other fruit; close to school and churches; must sell this week. Address L, box 18, TIMES OFFICE.

Liners.

REAL ESTATE.

FOR SALE—
Country Property.

FOR SALE—

—$7 TO $25 PER ACRE—

WELL-IMPROVED FARMS AND STOCK RANCHES IN SAN LUIS OBISPO COUNTY, THE BEST-WATERED AND RICHEST FARMING AND STOCK-RAISING SECTION OF CALIFORNIA.

$3500—100 acres; well improved.
$3000—192 acres; well improved.
$3000—249 acres; well improved.
$2500—167 acres; well improved.
$2200—160 acres; well improved.
$1500—163 acres; well improved.
$10 acre—2740 acres; well improved.
$15 acre—870 acres fine land; well improved.
$7 acre—43,000 acres; best ranch in State.

Positively no exchange considered. Address M. P. FREEBEY, Sole Agent, 1306 Girard st., Los Angeles. 6

FOR SALE—12 ACRES AT VERDUGO, WITH 400 navel oranges 9 years old; 900 four years old; 100 lemons 9 years old and a variety of fruits; good house, barn and plenty of water.

2 acres same place; house, barn, good well water; right place; half set to oranges and other fruit.

290 acres good grain land at $50 per acre.

40 acres with house, barn, well, windmill, fencing, etc. Close in town; $3100.

F. A. HOLLENBECK, 215 Currier Blk., 212 W. Third st. 6

FOR SALE—COUNTRY PROPERTY—MUST BE SOLD.

A FINE BEARING ORANGE ORCHARD, BEST WATER RIGHT IN SOUTHERN CALIFORNIA; OWNER INSTRUCTS ME TO OFFER THIS PROPERTY FOR LESS THAN BARE LAND ADJOINING; BEAUTIFULLY LOCATED NEAR ELECTRIC ROAD; FINEST ORANGE SECTION IN CALIFORNIA; 10 ACRES, $5000.

SEE WRIGHT, LOS ANGELES TYPEWRITER INSPECTION CO., 125 A. W. THIRD ST. 6

FOR SALE — IMPROVED RANCH, WELL situated on main road, containing 103 acres, running water the year round; 2 wells, family use, good buildings, new 2-story house, good fences, all fall grain sowed, stock horses, hogs, chickens, turkeys, grain, oats, hay, corn, potatoes and all farming tools; implements, wagon hack harness; spray pump, etc.; including household and kitchen furniture, price $5000 if sold soon, for full information address MR. CHADLER, Brockway, Or.

FOR SALE—

40 acres good alfalfa and, between Anaheim and Buena Park, $50 per acre; is worth about double that today.

P. A. STANTON, 144 S. Broadway. 6

FOR SALE OR EXCHANGE—SNAPS IN Ranches.

78 acres—4 miles south, $150 per acre.
78 acres—12 miles south, $105 per acre.
40 acres—Glendale, improved, $140 per acre.
400 acres—14 miles out, $35 per acre.
3500 acres—18 miles out, $9 per acre.
10 acres—Joining city; must be sold.
3 acres—chicken ranch, near electric car.
5 acres—Near city, south, on electric car.

C. W. STEWART, 438 Douglas Blk. 6

FOR SALE—OR EXCHANGE, 10 ACRES, fully planted to olives, 10 years old; crop ready to gather, at Fallbrook, $1200; 10 acres fine fruit land, with house, insured for $450, near San Bernardino, $700. 40 acres at Wildomar, 12 acres in bearing olives; 60 assorted fruit trees; all in first-class condition, with 4-room cottage, on 150x150 feet, in village; good wells on both places, $2000; $500 cash, balance at 6 per cent, on city property. JAMES RUSSELL, 2732 E. Main st. 6

FOR SALE — ONE OF THE NICEST 20-acre homes in Placentia: 7 acres navel oranges, 4 acres walnuts, 7 acres wine grapes, 7-room modern house, windmill and tankhouse; small workhouse and good outbuildings; plenty of water; this is a fine income place; 1500 boxes oranges now on trees; take half cash and balance can remain, low interest, or will trade; price $12,000. Address NO. 19, ROUTE ONE, Fullerton, Cal. 6

FOR SALE—ALFALFA AND FRUIT LANDS for sale. We are offering several excellent bargains in alfalfa and grape farms: 10, 20, 40, 60 acres up; improved and unimproved, in San Joaquin county: richest in the State: also a few choice fruit orchards and lands in Santa Clara Valley; no frost; offering cheap. State your wants first letter; intending buyers only treated with. WATT & COWPER-THWAITE, Stockton, Cal.

FOR SALE—WALNUT GROVE, NEAR ANAHEIM; one of the best in the State; 80 acres, all in softshell walnuts; half 12 years old, half 9 years; comfortable house, windmill, barn; this orchard cannot be excelled; it netted the owner over 10 per cent. last season; price only $40,000; half cash, balance at 6 per cent.; will sell half of it for $20,000; L. M. PRATT, 202 Trust Bldg., Los Angeles. 'Phones Main 1551, Home 639. 6

FOR SALE—CHOICE FARM PROPERTY: I have for sale some bargains in small ranches in the vicinity of Norwalk, one of the most prosperous in Southern California, for dairying, alfalfa, hogs, chickens, etc., and grain; low prices and easy terms; 44 acres, $60 per acre; 40 acres $100 per acre; 20 acres, $2500; 30 acres, $3500; and many others, nicely improved. Come to Norwalk and look their property over before buying. DAVE BRADBUR, Norwalk, Cal. 7

FOR SALE—

I own a 10-acre ranch 25 minutes' ride from center of city, two blocks from depot and right in town; a fine little home; good 8-room house, stable, fenced, many kinds of fine fruit, fine soil, will grow anything; good flowing well; beats living in the city; am a non-resident and must sell it. Address N, box 23, TIMES OFFICE. 6

FOR SALE—RANCH. IF YOU ARE LOOKING for a nice home place at ½ its value and within a mile of one of the finest towns in Southern California, investigate this one of 10 acres; new 5-room house, built by present owner for a home, but through an accident he is obliged to sell; this ranch is in berries, alfalfa, potatoes and corn; has lots of water; price $3100. F. F. BROWN, 117 W. Sixth st. 6

FOR SALE—13 ACRES, 5½ ACRES TO ALFALFA, balance fine alfalfa or corn land; small house, barn, some fruit, fine artesian well, large reservoir, plenty water to irrigate the whole place; 4 cows, 3 heifers, 5 dozen chickens, mower and rake; this ranch is located near Artesia, in the artesian belt; the well on this ranch is the best in the valley; price $3500; $1500 cash, balance on time. JOSEPH DISMUKES, Downey, Cal. 6

FOR SALE—$15,000 CASH: 12 ACRES IN bearing oranges and lemons, 11 years old; 25 shares of water stock; house, barn and buildings cost over $3500; this property is 1000 feet above sea level and has never had any frost to injure fruit; everything about this property is strictly first-class; at present there is a $3500 crop on the place. Price $15,000; one-third cash, balance yearly at 7 per cent. F. A. CARTER & CO., 543 Bradbury Bldg. 6

FOR SALE — A FINE 10-ACRE FRUIT ranch; oranges, lemons, etc.; horse, cow, tools, chickens go with place, $500 orange crop goes if taken at once; plenty of cheap water; this place could not be duplicated for $10,000; will sell very cheap; get off electric car at Marengo ave., Altadena; one-half mile north. See POTTER, care of H. G. Beach, or call E. K. Potter, 808 Rampart st., or 'phone Peter 3542. 6

FOR SALE—15 ACRES, 4 TO ALFALFA, 2 TO blue gums, balance fine alfalfa, corn or beet land; good 6-room house, nice windmill and tank, good barn, 2 good cows and all the farming implements; the location of this place is fine; close to cement ditch; good water right; just ¾ mile from town, on main traveled road; good reasons for selling; price $3000; easy terms. See JOSEPH DISMUKES, Downey, Cal. 6

FOR SALE—

20 acres set solid to Washington navels, will produce 6000 boxes annually; an enormous crop now on trees goes with land if sold before holiday fruit is shipped. With average market conditions, this property should pay for itself in a very few years. Examine for yourself; price $18,000. Address box K, TIMES OFFICE, Santa Ana, Cal.

FOR SALE—ALFALFA LAND, WITH AN abundance of free water, at $20 to $50 per acre, one-third down and balance to suit. The lands are among the very best in the State, convenient to market, R.R., schools churches, etc; less in price and easier terms than similar lands elsewhere in the State. KERR & HUEY, 411 Bradbury Bldg.

FOR SALE—FRUIT LANDS THAT WILL yield $300 to $400 per acre, planted to grapes, bear third year, for $65, $75 and $125 per acre, one-fourth cash and balance in five years. Grow all kinds of fruits, no such chance in the State for a man to get a home and become independent on $300. KERR & HUEY, 411 Bradbury Bldg.

FOR SALE—SNAP IN ALFALFA LAND; GREAT BARGAIN.

$2750—20 acres fine sandy land, good for alfalfa or vegetables; free, abundant and very best water right; small shanty and barn; fenced, 5 miles from city limits, on main road from city to Whittier; owner going away and must sacrifice; will give terms; JOHN L. PAVKOVICH, 222 W. First. 6

FOR SALE—$10 A MONTH BUYS A TEN-acre farm 12 miles from Sacramento; write for booklet; its free. WRIGHT & KIMBROUGH, No. 605 J st., Sacramento, Cal.

FOR SALE—
Country Property.

FOR SALE—COUNTRY PROPERTY—WALNUT, LEMON, ORANGE AND APRICOT LANDS of first quality, tested and proved by bearing orchards, with ample water supply; close to railroad and in a successful fruit-growing community; land leased to purchasers; prices are low and terms easy. Address J. R. M'KEE, Agent, Bardsdale, Ventura Co.

FOR SALE — ALFALFA AND DAIRY ranch, 196 acres; 135 acres now in fine stand alfalfa, 5 artesian wells, pumping plant, good house, barn, cow sheds, corrals, 35 head dairy cattle, horses, all necessary implements, close to creamery and depot; 16 miles from city; only $200 per acre; best paying ranch in California. STONE & M'CAULEY, 211 Grant Bldg. 6

FOR SALE—AT A SACRIFICE: OWNER must go East; 5 acres at Moneta, close to electric car line; in strawberries; good 3-room house, barn, chicken houses, 75 chickens, Jersey cow, horse, tools, abundantly watered, and in pink of condition; only $2500, $1000 cash, balance to suit; income next year $1000 to $1500. STONE & M'CAULEY, 211 Grant Bldg 6

FOR SALE—OR EXCHANGE, 30 ACRES OF good land with first-class improvement, 8-inch artesian well, 5-room house, large barn, fences, corrals, chicken-house, stanchions for 13 cows, close to creamery and condensed milk factory and close to Norwalk, Fullerton, Buena Park, Carmineta and Artesia. Want city property. Call or address 2858 W. PICO ST. 6

FOR SALE—WE HAVE SOME FINE FARMS walnut groves and alfalfa ranches in Orange county for sale, come and get list before you buy.

A fine fruit ranch in the frostless foothills east of Pasadena, fine buildings, a great bargain.

JOHN CAMPBELL, 152 W. 5th st. 6

FOR SALE—480 ACRES OF LAND IN THE San Jacinto Forest Reserve, near Idlewild Sanitarium, in tracts of 160 acres; terms ½ cash, remainder any credit desired. There are springs on the land, some good timber and grazing; excellent mountain climate. Inquire mornings of JOHN M. C. MARBLE at National Bank of California. 10

FOR SALE—$75 AN ACRE, RICHEST LAND in California; abundance water and ditches; all for one price; first mature crop pays whole cost; stereopticon views, showing whole proposition, Tuesday, Thursday and Saturday nights weekly, 7:30. SHEPHERD, TEAGUE COMPANY, entrance basement, 305 W. Fourth, corner Broadway.

FOR SALE—

Burbank lands for sale.
42 acres foothill land, $500 cash.
20 acres with not all cleared valley, $600.
40 acres on railroad near Dundee, $300.
23 acres near Los Angeles River, not claimed by the city of Los Angeles, $2500.

GANO HENRY, Real Estate, Burbank. 6

FOR SALE—300 ACRES CHOICE FRUIT OR walnut land on Santa Fe railroad, near Fullerton, Orange county, at $30 to $35 per acre, in small or large tracts and on terms to suit purchaser. Richfield Land & Water Co. S. P. MULFORD, Secretary, 701-2 Trust Bldg., Corner Spring and 2nd sts., Los Angeles.

FOR SALE—OR TRADE—LAND IN LOTS from 1 to 160 acres, ½ and 1-acre lots, 5c fare for $250; alfalfa and chicken ranches close in from $100 per acre up; fruit and berry ranches for $250 to $500 per acre; government claims for $50, $100, $400, $1000, $1500 each. Call and investigate. WHITE REALTY CO., room 14, 125 Temple st. 6

FOR SALE—THE SALE OF THE ESTATE of J. Y. Moody, deceased, is adjourned to Saturday, December the 12th, 1903, at 10 o'clock a.m. at the Broadway entrance of Courthouse, Los Angeles, at which time the east 15 acres of the Benson ranch will be sold. A. J. MOODY, administrator. 6

FOR SALE—$6000; 57 ACRES OF FINE land, near S. P. R.R. station at Moorpark, Ventura county; suitable for beans, corn, potatoes, apricots, peaches or walnuts; perfectly level, fine soil; good house, barn, well and windmill. For particulars write to the Owner, R. W. POINDEXTER, 209 Wilcox Bldg., Los Angeles.

FOR SALE—5 ACRES CLOSE TO BURbank, No. 1 land; terms $1000; 20-acre orange grove, 9 years old; plenty of water, $8000, terms to suit; $15,000, 100 acres near Santa Ana, 50 acres to alfalfa, 4 good wells on property, $10,000; 10½ acres well improved, $3500. BRICE GRIMES, 241½ S. Broadway. 6

FOR SALE—40-ACRE ALFALFA RANCH between Compton and Hynes—artesian water sufficient for irrigation; comfortable buildings and 31 head of fine dairy stock; price for all, $8000; one-third cash, balance as milk is sold. Inquire mornings of JOHN M. C. MARBLE, at the National Bank of California. 10

FOR SALE—2½ ACRES 20 MINUTES' RIDE from city; would make a fine country home or chicken ranch; plenty good mountain water cheap; soil unsurpassed; can give you anything; no healthier place in the State. Will sell for one-half its value. FRANK WEITZEL & CO., 205 Currier Bldg. 6

FOR SALE—I HAVE SEVERAL GOOD ALfalfa and stock ranches for sale; unimproved and improved; from 10 to 40 acres; plenty of artesian water; also pumping plants; also town lots, improved and unimproved; also pasture land; price $75 to $150 per acre. J. P. GRANT, Hynes, Los Angeles Co., Cal.

FOR SALE—SALT LAKE ROAD WILL SOON be running. For State lands in Southern Nevada, with plenty of water, at $1.25 per acre; patented lands with water rights at $30 per acre. See J. F. M'PHERSON, 403 Stimson Block, corner Third and Spring. A commissioner for Nevada and California.

FOR SALE—

We have some of the best orange, walnut, and alfalfa lands in the country, at very low figures.

AUSTIN & CALDWELL. 6

FOR SALE—AT BUENA PARK, 25-ACRE alfalfa ranch, $2500 net profit yearly, 19 miles from Los Angeles, on two railroads, 75 inches water, with new pumping plant, fine barn and outbuildings, new 8-room, 2-story house. Owner, JOHN W. WATSON, 322 Trust Bldg. Home phone 2790.

FOR SALE—10 TO 160 ACRES, INDIO DEsert land, water plenty, 300 feet, artesian 545, $100 per acre; liberal terms; best land for alfalfa, melons; anything can be raised 6 weeks earlier than Los Angeles market. Apply by letter or in person day time, after Tuesday. 1039 JASMINE ST. 7

FOR SALE—21 YEARS IN SOUTHERN CALifornia affords a knowledge of every section and hamlet; we can give you pointers on ranches, berry, alfalfa, walnut, bean, orange, grain or stock ranches; we can sell or exchange many fine ranches. CHAS. LEACH & CO., 212 S. Broadway. 6

FOR SALE—175 HEAD GOOD RANGE CATtle; good range and water; 160 acres land, 7-room house, outhouses, barn, 40 acres fenced; 4 acres bearing orchard; 5 acres alfalfa, 4 artesian wells, 2 reservoirs, will sell cheap for cash. PERRY NEELEY, Lancaster, Los Angeles county, Cal.

FOR SALE—LAKE COUNTY; RICH VALleys that produce fine alfalfa, fruits, beans, hops, vegetables and grain without irrigation; electric railroad assured; construction will soon begin; buy now before prices advance. For catalogue, write LAKE COUNTY LAND CO., Lakeport, Cal.

FOR SALE—RUEGER'S ATLAS OF LOS Angeles county; ready for delivery; present price $150; after October 1 the price for above atlas will be one hundred and seventy-five dollars; place your orders at once. HENRY RUEGER, 232 N. Main st. Tel. John 3946; Home 4182.

FOR SALE—WALNUT ORCHARD, $37,500; 70 acres total: 45 acres in walnuts; 10 acres apricots, balance alfalfa and berry land; unlimited water, half mile from railroad station; a paying property that will double its present production. Address K, box 86, TIMES OFFICE. 6

FOR SALE—$1000; 16-ACRE RANCH; FIVE acres oranges; one acre grapes and other fruit for home use; 7-room house; bath and toilets; plenty of water; horses, cows, chickens, implements, vehicles, go with ranch; write for particulars. C. W. COOK, El Monte, Cal. 6

FOR SALE—OR EXCHANGE—

Ten acres, well improved, one and one-half-story house, good barn, cistern, five acres alfalfa, some fruit and grapes; price $1500; or will exchange for Los Angeles or vicinity. Address H. SCHOENING, Palmdale, Cal. 8

FOR SALE—WE HAVE A RANCH OF 24,000 acres that if sold this week, $9 per acre will take it; will take ½ in other property; it is improved and has 5 sets of buildings; the owner has left, but title perfect; scoop this now. W. P. LARKIN & CO., 228 W. 4th st. 6

FOR SALE—GOLETA VALLEY, 8 MILES from Santa Barbara, 26 acres mostly to walnuts; income 1901, $2150; 1902, $2350; 1903, $3350; without irrigation; price $13,000, ¼ cash; 10 years to pay balance. Write for particulars to OWNER, Box 14, Goleta, Cal. 12

FOR SALE—A HOME AND ABSOLUTE INdependence for $500 cash; half proceeds will support family handsomely, other half will pay me 20 acres set to alfalfa, with 20 good milch cows. Call or address S. D. MOORE, German-American Bank Bldg 6

FOR SALE—

$3000—12 acres at Arcadia, all set to bearing oranges, and walnuts, good water right.

$1200—At Escondido, 22 acres, good house, some fruit, well and windmill.

TAYLOR & GURMAN, 117 S. Broadway. 6

FOR SALE—$6500 BUYS 20 ACRES, ½ SET to citrus trees, with beautiful house, brick cellar, barn, buggy shed, buildings worth $4500, best water right in country; owner is a widow, must sell; this is a snap. EDWARD C. CRIBB CO., 218 S. Broadway. 6

FOR SALE—160 ACRES IN LOS ANGELES county, $2000; 4 lots in town of Malaga, all $350, OWNER, 2914 Baldwin st., East Los Angeles. 6

FOR SALE—
Country Property.

FOR SALE—APPLE ORCHARD AT WATsonville, 10 acres in full bearing; fine improvements; heavy, rich bottom land; price $7000; see L. M. PRATT, 202 Trust Bldg., Los Angeles. I sell orchards in all parts of California; make a specialty of it. 6

FOR SALE—FINE CHICKEN OR SQUAB ranch, 3-room painted cottage, 1 1-4 acres, large barn, brooder house, chicken corrals and houses, good well, on electric railroad; abstract furnished; price $700 cash. Address K, box 78, TIMES OFFICE. 6

FOR SALE—HOME AND INDEPENDENCE for life; 10 acres for $650, cash $100 and balance in 5 years; land will support family and pay for itself; free water, railroads, schools, churches and good markets. KERR & HUEY, 411 Bradbury Bldg.

FOR SALE—OR EXCHANGE, RANCH, 16 acres in alfalfa and fruit, house 8 rooms, barn and pumping plant, near school, church, stores and R. R. station; the owner is a widow lady and wants a home in the city. B. S. BACON, 313 W. Second st. 6

FOR SALE—7-ACRE RANCH IN MONETA berry district, improved; $200 per acre, including 21 shares Moneta Water Company stock; plenty water, electricity, telephone and two trolley lines; terms cash. See owner, room 2, 206½ S. BROADWAY. 6

FOR SALE—OR EXCHANGE, SANTA BARbara city gentleman's (2½ acres) home, modern house, 8 rooms, stable, servants' quarters, etc.; best neighborhood; would take part exchange country property. A. W. CANFIELD, Santa Barbara, Cal.

FOR SALE—FINE CALIFORNIA ALFALFA and farming lands with abundance of free water, near railroad and good market, in tracts to suit, at $25 to $50 an acre, small amount cash and balance to suit. KERR & HUEY, 411 Bradbury Bldg.

FOR SALE—A BARGAIN; 55 ACRES, 20 good alfalfa land, 25 for raising early table grapes, asparagus or cantaloupes, three-quarters of a mile south of Indio, Riverside county, for $550 cash for 10 days only. Call at 1322 EAST 8TH ST. 12

FOR SALE — ALFALFA LAND, $125 PER acre; perfectly smooth, no leveling required; to each 10 acres a run of 120 inches of water for 24 hours once every 30 days or 60 inches for 48 hours. C. W. ROGERS, room 219 Douglas Bldg. 6

FOR SALE — ALFALFA LAND, $125 PER acre, perfectly smooth, no leveling required; to each 10 acres a run of 120 inches of water 24 hours once every 30 days, or 60 inches for 48 hours. C. W. ROGERS, P. O. box 1173, Riverside, Cal.

FOR SALE—TWENTY-ACRE FRUIT RANCH at Sierra Madre at a great bargain. Owner bound to sell; good house, team, and 140 extra shares of water included in sale. Fine location. Inquire S. R. G., Twycross, Sierra Madre, Cal.

FOR SALE—$1900; RANCH OF 25 ACRES, all fenced, two good flowing wells, small house and barn, nice shade trees; must be sold; this is the biggest bargain in Southern California. See owner at 215 N. MAIN ST., Los Angeles. 6

FOR SALE—10-ACRE MOUNTAIN FRUIT ranch, 7 acres set to Bartlett pears and winter apples; trees one and two years old; house and barn; everything in fine condition; price $1500. Address H, box 30, TIMES OFFICE. 6

FOR SALE—OR EXCHANGE, A FINELY located ranch of 100 acres near the village of Arroyo Grande, the best part of San Luis Obispo county. For information, address or call on W., 1728 W. 36TH ST., Los Angeles. 6

FOR SALE—OR TRADE, FULL BEARING vineyards from 20 to 100 acres each, with good houses and improvements; will sell on easy terms to right parties or trade for city and assume. SMITH BROS., 106 Stimson Blk. 6

FOR SALE—2½ ACRES NAVEL ORANGES, 11 years old, 9-room house, barn, 2½ shares San Antonio water stock, place a beautiful home right in Ontario, price $4500, easy terms. EDWARD C. CRIBB CO., 218 Broadway. 6

FOR SALE, OR EXCHANGE—FOR UNimproved lot in city, 1⅓ acres choice land with water, partly improved; nicely located on electric car line. Price $550; terms easy. Address A. H. SPARRE, Gardena, Cal. 6

FOR SALE—

$10 a month buys a 10-acre farm.
$300 profit per annum per acre.
Write for booklet; it's free. 605 J St.

WRIGHT & KIMBROUGH, Sacramento, Cal.

FOR SALE—AT SANTA BARBARA, 85 ACRES less than a mile from Arlington Hotel; can be subdivided into 500 building lots with wide avenues. Apply W. E. CHAMBERLAIN, care of Hamburger's, Los Angeles.

FOR SALE—OR EXCHANGE; IN COUNtry town; good home, $30 per month, income; also fine stock and bee ranches, most healthful locality in California. Inquire A. J. RUTLEDGE, 110 S. Broadway, Los Angeles.

FOR SALE — ONLY $5000 FOR 40 ACRES fine alfalfa or strawberry land; abundantly watered; perfectly level; at Moneta, close to electric car line; 9 miles from city. STONE & M'CAULEY, 211 Grant Bldg. 6

FOR SALE—NICE 10-ACRE BERRY RANCH, 10 shares water stock with land; new, modern 5-room cottage, new electric line ¼ mile of place; fine neighborhood. Call or address 723 W. 18TH ST., Los Angeles. 6

FOR SALE—SACRAMENTO VALLEY IRrigated lands, 100,000 acres of the best land in the State, now offered at very low prices on easy terms. C. M. WOOSTER CO., 315 W. Fourth st., Los Angeles.

FOR SALE — OR EXCHANGE; TWENTY acres; house, barn, 2 wells, with pumping plant; best of soil for alfalfa; Perris Valley, Riverside Co. Address TROPICO REALTY CO., Tropico, Cal. 6

FOR SALE—REAL ESTATE AGENTS, NOTICE—Want party to purchase and subdivide small acreage, property in Santa Monica, near car line. Address J, box 44, TIMES OFFICE. 6

FOR SALE—CHEAP, 160 ACRES GOOD land, for vines, olives or a good bee ranch, situated about 14 miles N. E. Escondido; particulars T. E. PRICE, 1731 Grover st. Los Angeles. 6

FOR SALE—HEIRS TO CLOSE AN ESTATE will sell 5 acres good land with 5-room cottage, very cheap, on easy terms; land all under irrigation. Address Z, box 9, TIMES OFFICE.

FOR SALE—FOR A HOME, FOR FRUIT, poultry, walnuts, berries, 10 acres, good soil, near R.R. station, schools; easy terms. Address SANDILANDS & BACKS, Anaheim, Cal. 6

FOR SALE—40-ACRE WELL IMPROVED farm, new modern 10-room house, plenty water on farm for irrigation; also piped in house; cheap. JAMES HAGAR, Clearwater, Cal. 12

FOR SALE—11 ACRE RANCH, WITH 5-room house, 2 barns, wind mill; 2 miles from city limits, south, on Alameda st.; $1500. See J. B. LOVING, 128 N. Main st. 6

FOR SALE—10 ACRES 8-YEAR-OLD LEMons, in very best of condition; fine crop on trees and on new electric line; price and terms right. BERRY, 304 Douglas Bldg. 6

FOR SALE—HAVE AN OPPORTUNITY TO secure some oil land near Sunset field at 20c per acre if spoken for at once. R. SAUNDERS, 123 S. Broadway. 6

FOR SALE—2½ ACRES OF FROSTLESS land, level, with water, close to 5c car fare; $500. 5 acres adjoining above, $1000. EDW. C. CRIBB & CO., 218 S. Broadway. 13

FOR SALE—OR EXCHANGE FOR CITY property. 28 acres at Buena Park; good house and barn; good for dairy. Address M, box 52, TIMES OFFICE. 6

FOR SALE—ENGLISHMAN LEAVING THE country wants to realise on fine improved small farm, less than half cost; big snap. See us. 236 BYRNE BLDG. 6

FOR SALE — 2½ ACRES OF NAVEL ORanges, fine fruit crop on the trees, price $1350; good water right. EDWARD C. CRIBB CO., 218 S. Broadway. 6

FOR SALE—20 ACRES, 12 MILES SOUTH of city; alfalfa land; plenty of water; no building; terms to suit. MRS. E. THOMPSON, Clearwater. 6

FOR SALE — STRAWBERRY PARK, GARdena near electric railroad, 200-acre strawberry or bean land; big snap. TAYLOR, 102 Broadway. 6

FOR SALE—179 ACRES DAIRY, ALFALFA or stock ranch, Ballona, 14 miles from Los Angeles; water right. See TAYLOR, 102 Broadway. 6

FOR SALE—OR EXCHANGE, ORANGE groves, $1500 to $18,000; alfalfa ranches, $2500 to $10,000; ranches, $700 and up. 660 S. SPRING. 6

FOR SALE—TWO-STORY BRICK BLOCK on Washington st., between Bush and Hoover. Apply 1747 MAGNOLIA AVE., by owner. 6

FOR SALE—$900 BUYS 10 ACRES OF 5-year-old fruit trees at Ontario; mortgage $500; no interest. Address H, box 96, TIMES OFFICE. 6

FOR SALE—FINE 20-ACRE RANCH NEAR Burbank; a bargain. C. H. GEORGE & CO., 442 S. Broadway. 6

FOR SALE—6-ACRE RANCH WITH HOUSE, barn, trees and windmill, fine soil. OWNER, 731 TEMPLE. 6

FOR SALE—
Suburban Property.

FOR SALE—SUBURBAN PROPERTY.

$4000—10 acres at Ballona, 10 miles from Los Angeles; 4 acres in bearing lemons, all contracted for in advance; balance in alfalfa; abundance of water, absolutely free except for care of ditch; house, barn, chicken house, etc., bees. This is a fine place for chickens. Several hundred dollars worth of wood can be sold off this place and have as much left. This place will pay very good interest on $4000—half cash, balance terms.

F. A. CARTER & CO., 543 Bradbury Bldg.

FOR SALE—
Suburban Property.

FOR SALE—

THE "WHITTAKER HOME RANCH."

Nineteen miles from Los Angeles, at beautiful Buena Park, Orange County, California; fronting the main traveled road between the Southern Pacific Railroad Station (from which it is but a few rods distant,) and the Santa Fe Railway Station (Northam) less than half a mile away. It consists of substantially 35 acres, mostly alfalfa, with enough of the various fruits for domestic use. There are four artesian wells, with two fine new windmills, a large reservoir, and a new pumping plant supplying

SEVENTY-FIVE INCHES OF WATER.

The house is a new one, 2 stories, eight rooms, with broad verandas, giving a grand view of "Old Baldy" and a great stretch of intervening country. It has bathroom, large fireplaces, running water, and every modern improvement. The barn and outbuildings are exceptionally good. More than $6000 has been expended on this place for improvements during the past two years. It is offered at the very reasonable price of $12,000. If desired $4000 or $5000 can remain on mortgage at legal interest. Might consider improved Los Angeles city realty in part payment.

This ranch is in the immediate vicinity of the celebrated "Northam Ranch," and adjacent to the broad, magnificent acres of the "McNally Ranch," owned by McNally, of the great publishing house of Rand & McNally, Chicago.

SURROUNDINGS.

Orange county is remarkably free from objectionable people and resorts. It has been chiefly settled and improved by eastern people to whom home means much, and as a consequence nothing is tolerated that militates against the home. Fine schools, and churches, and charming social environments everywhere.

TRANSPORTATION.

In addition to the steam railways running frequent trains to Los Angeles, the electric road now building to Whittier is expected to run to Santa Ana, the county seat. As the road from Whittier passes this ranch, the electric cars will pass our door when their road is complete, probably within the year.

FIREWOOD.

Although wood is not such an important factor here as east, a supply for cooking is desirable. This ranch has a good supply of eucalyptus, a most remarkable tree, worthy your study. You cut it well above the ground, and in FIVE YEARS you have a good crop again, getting better as often as cut.

ALFALFA.

It surprises a man from Colorado or Utah to learn that alfalfa may be cut EIGHT times per year in this locality Every twenty-eight days in warm weather a new crop is cut. A good crop is two tons per acre for each cutting—and average, one to one and one-half tons. Alfalfa baled has been selling in Los Angeles all the past season for $16 per ton.

The crop may be sold standing for $7 to $9 per acre each cutting.

Some eighty rods from this ranch is the famous So. California Creamery—producers of the "Lily" brand condensed milk, with a monthly payroll of $30,000. They are now adding to their superb equipment two new boilers of one hundred and fifty horse-power each. Every gallon of milk produced is eagerly taken by this great establishment. As milk retails in Los Angeles for 7½ cents per quart, the creamery is compelled to pay good prices for its supply.

Owner, JOHN W. WATSON, 322 Trust Bldg. Home Phone 2790. 6

FOR SALE—

INGLEWOOD THE BEAUTIFUL.
INGLEWOOD THE IDEAL.
INGLEWOOD FOR HOMES.

The prettiest and healthiest of suburban towns, filled with cultured and social people, twenty minutes on Redondo line, three car lines, finest of soil, abundance of artesian water; properties can now be had at very cheap rates; within six months at most will double and all increase largely; we have office at Inglewood with carriage in waiting, let us show you.

5-room cottage with bath, pantry and screen porch, good barn with brick floor, well, windmill and tank, plenty of good water, large lot, on car line, right in center part of town; $1700.

2 acres good soil, part in berries and fruit trees; good 4-room cottage with cellar; big barn with chicken-houses and yards; $1600.

9-room 2-story house, newly painted and tinted, two porches, cement cellar, steel range, porcelain bath, hot and cold artesian water, new barn, chicken house and corrals, fruit trees and berries, with large lots, one block from electric line, $1800, on easy terms.

1 acre, 4-room plastered house, large barn, chicken-house and corrals, walnuts, fruit trees and berries; $800.

6-room cottage, modern, cellar, barn, large lot, on car line, 1 block from postoffice; $1300; for rent at $10.

2 acres, 4-room modern cottage; $1650; ½ cash; for rent at $10.

1 acre, good 6-room house, sheds, barn and fruit trees; $1600; ¾ cash.

12 acres good land, 5-room plastered house, good well, mill and tank, sheds and barn, large trees and fencing; finest chicken ranch; only $2500.

20 acres very fine soil, abundant water, close in, $1800, terms.

40 acres best of soil, on car line, $4000, terms.

$160 acres extra good corn and bean land, well, windmill, sheds, etc., $50 per acre.

2 acres, 4-room house, good furniture, 100 chickens, chicken house and corrals, good horse buggy and harness, outbuildings, fruit trees and berries, all for $2000, terms.

40 acres, close to car line, good house, barn, well, windmill and tank and other outbuildings, 10 acres in alfalfa, plenty of water, $150 per acre.

80 acres, ½ mile from car line, good corn land, large walnut grove joining; this won't last long at $70 per acre.

Five acres in strawberries set last March, part winter bearing, in the finest condition, new gasoline engine, double action pump throws 20 inches of water; right on car line; this is a good income deal; price $2000.

12 acres 1 mile from Inglewood, finest kind of a chicken ranch, good 5-room plastered house, wel, windmill and tank with barn and outbuildings, some fruit and large trees, all around place; price $2500.

WRIGHT & EASTON, and INGLEWOOD REALTY CO., 632½ S. Broadway, Home 1392. Inglewood Office Cor. Market and Regent sts. 6

FOR SALE—SUBURBAN—

OVER 100 ACRES SOLD THIS WEEK.
WEST AVERY, THE COMING COLONY.
$100 TO $125 PER ACRE.

TO INVEST IN LOS ANGELES IS WISE. TO BUY GOOD AGRICULTURAL LAND, ON ELECTRIC LINE BETWEEN THE CITY AND THE SEA IS THE ESSENCE OF WISDOM. WE PLACED ON THE MARKET A LITTLE OVER A YEAR AGO 1100 ACRES AT AVERY. IT WAS A GRAIN FIELD; SOLD IT AT $125 PER ACRE; THE SCENE HAS CHANGED; IT IS NOW IN 10 AND 20- ACRE TRACTS; NICE GRADED AND OILED STREETS; MODERN COTTAGES; THE M'KINLEY HOME, BERRIES, ALFALFA, BEANS, AND PEAS; HAVE TAKEN THE PLACE OF BARLEY, $175 TO $250 IS NOW THE CURRENT PRICE.

IMMEDIATELY ON THE WEST WE HAVE 680 ACRES OF THE SAME SOIL, IT'S ON THE ELECTRIC CAR LINE, THAT CARRIES FREIGHT AS WELL AS PASSENGERS; ON THIS TRACT YOU CAN HAVE ELECTRICITY FOR LIGHT AND POWER; TELEPHONE LINE THROUGH THE TRACT. WITH ALL THESE CONVENIENCES WE ARE ABLE TO OFFER IT AT FROM $100 TO $125 PER ACRE. WATCH "WEST AVERY" GO TO THE FRONT. HOW CAN IT DO OTHERWISE? PRICE ANYWHERE YOU MAY AND YOU WILL FIND PRICES MORE THAN DOUBLE. IF YOU WISH TO IMPROVE YOU CAN HAVE EASY TERMS. HAVE YOU CONSIDERED 10 ACRES FOR THE PRICE OF AN ORDINARY LOT? CAN IT DO ANYTHING BUT ADVANCE? WILL IT PRODUCE? LET US SHOW YOU BERRY PATCHES, ALFALFA, ETC.

BEST LAND IN THE COUNTY. YOU CAN MAKE YOUR OWN LIVING, AND A GOOD ONE, AND PAY FOR THE LAND IN LESS THAN 3 YEARS. IF YOU DESIRE YOU CAN COME TO THE CITY TO THE THEATER; IT WILL DOUBLE WITHIN 2 YEARS, THRIBLE WITHIN 3 YEARS; MAKE YOUR CHILDREN RICH WHEN YOU HAVE CROSSED OVER. DON'T WAIT: FIRST COME, FIRST SERVED; NO ONE SHOULD BUY INFLATED VALUES WHEN YOU HAVE A CHANCE TO BUY ON BED ROCK.

NANCE & BROOKS. 216 CURRIER BLK., 212 W. THIRD ST. HOME 'PHONE 2243. SUNSET JOHN 411. 6

FOR SALE—

—SUBURBAN—
SMALL RANCHES WITH OR WITHOUT BUILDING: CLOSE IN; ONE TO FIVE ACRES.

Convenient to electric cars; prices from $1000 to $3000; also small pieces from 1 to 5 acres within 5 miles from 4th and Spring streets; nice deep sandy loam soil, especially adapted to vegetables, fruits and chicken raising; convenient to market. Price from $100 to $300 per acre: 1-3 cash, balance 1 and 2 years. Here is a chance to get some splendid land close in, very cheap.

SEXTON BROS., 102 S. Broadway. 6

FOR SALE—TROPICO LOT, 50x150 FT., $300 to $400; near the L. A. and Glendale electric railway; also suburban homes and ranches. Address TROPICO REALTY CO., Tropico, Cal. 6

FOR SALE — 1 ACRE WITH 3-ROOM house and small barn; place fine for berries and alfalfa; ½ block to car; $750. SNOVER & CHAFFEE, 119 S. Broadway. 6

FOR SALE—
Suburban Property.

FOR SALE—

The "RIGHT SPOT" BETWEEN THE CITY AND SAN PEDRO!

HERE IS WHERE YOU CAN DOUBLE YOUR MONEY!

With TWO FINE ELECTRIC ROADS TO CARRY YOU IN A FEW MINUTES TO THE CITY CENTER OR THE SEASIDE, the "ROSECRANS TRACT" is "IT." LOW PRICES NOW, but values steadily climbing "UP." Finest berry, alfalfa, walnut, table grape and general "ALL-AROUND" land on the market. Subdivisions large and small. Beautiful climate and views; plenty of underlying water for unlimited irrigation at low cost. See photo of our new well on the homestead just completed, and which when put under test with compressor, throws an immense volume of water from only a five and five-eighths inch pipe sunk only 233 ft. in the ground. More money is being invested in adjoining Gardena-Moneta districts than any place near the city in land, water and buildings. The EDISON ELECTRIC CO. is getting ready to furnish cheap pumping power and lights on adjoining lands.

GET ONE of these beautiful FIVE-ACRE VILLA LOTS on ROSECRANS HEIGHTS, the coming Hollywood, where you can have beautiful views, pure water and fresh, bracing air, a few minutes from your business, and with BUILDING RESTRICTIONS TO PROTECT YOU. For maps call on F. B. WILDE, No. 524 DOUGLAS BLDG., or address CARL F. ROSECRANS, P.O. box 303, CITY. 6

FOR SALE—

ONE OF THE PRETTIEST

5-room cottages in Pasadena; everything modern; well built, selected woods, floors polished; magnificent view and close to Los Angeles electric railway and Santa Fe station at California st.; fruits and flowers; only $2200; easy terms.

FOR SALE—

NEAT AND ATTRACTIVE.

New, modern 6-room cottage in Raymond tract near Raymond Hotel; one block from Short Line Pasadena cars; lot in fine condition, with fruit and flowers, cement retaining walls and walks; an ideal small home, close to good school; only $3000.

FOR SALE—

ALTADENA PROPERTY.

The high lands resident section of Los Angeles county.

Pure air.
Pure water.
Rapid transit.

Altitude 1200 to 1700 feet. We have choice residence sites, residences, lots and houses for sale.

M'NALLY & SON, 26 S. Raymond ave., Pasadena. 6

FOR SALE—

"If WE Advertise It, It's So."

STRAWBERRY PARK—

—STRAWBERRY PARK.

Invest your money in property where values never decline and where an advance is assured. You ask where that place is? We answer

STRAWBERRY PARK.

If you are a man of limited means and want an acreage home near the city, you should investigate.

STRAWBERRY PARK.

Two of the best electric car lines that run into the city pass

STRAWBERRY PARK.

The soil is of the very best in the State. There is an abundance of water deeded with the land, flumed to each tract for irrigation, and piped under pressure to the front of every lot for domestic use. You are not buying of the middle man, but can get in on the ground floor. Neat and modern houses are now being built and occupied at

STRAWBERRY PARK.

Villa lots of one and one-half acres, tracts for ranch homes, five to forty acres, with water, are finding ready buyers, and you will miss your golden opportunity if you fail to be one of them.

For maps, prices and particulars see

EDWARD D. SILENT & CO., Est. 1885. Members L. A. Realty Board, 216-218 W. Second st., Los Angeles, Cal. 6

FOR SALE—

AT A SACRIFICE.

Only a short distance from the city limits, fronting on Vermont ave., on two electric car lines, within 20 minutes' ride to business district; 22 acres of high level land, with a modern 10-room house and good barn, windmill and other outhouses; plenty of good water; fine soil, only a short distance this side of this tract, land is held at $1000 per acre; land adjoining this sold for $400 per acre last year; this property will within a very short time, beyond a doubt, double its value, as it will soon be ready for subdivision; the city is rapidly moving southwest, and a more sightly location for choice residence lots you cannot find; the tract of land must be sold within the next 20 days, and the owner has cut his price just ½ in order to make a quick sale.

—ONLY $7000—

22 acres with house and all improvements; guaranteed title for a gilt-edge investment, and downright bargain; investigate this. Full particulars at our office.

A. T. JERGINS & CO., 508 S. Broadway. 6 Members Los Angeles Real Estate Board.

FOR SALE—

"If WE Advertise It, It's So."

Forty-three acres 2½ miles south of city limits near electric car lines; all fine land with plenty of water; good buildings, just the place for alfalfa and dairy, $250 per acre.

Five acres at Glendale, nicely improved, with 6-room cottage, barn and chicken houses, etc., lots of strawberries and fruit, near railroad, plenty of water, for $3500.

Fifteen acres on Figueroa st., close in, choice property for subdivision, only $1500 per acre.

Within a few miles of Los Angeles on electric car lines, a lot of improved ranches from 3 to 10 acres, good land with water; just the thing for chicken ranches; prices and terms right.

EDWARD D. SILENT & CO., Est. 1885. Members L. A. Realty Board. 216-218 W. Second st. 6

FOR SALE—

4 acres rich soil near city limits; good school and best car service out of city; 7c fare; price $250 per acre, $25 cash, balance terms to suit, 4 per cent. interest; exceptional bargain; will sell one acre or more if desired.

2 acres, excellent soil, near Garvanza city limits and car line; 5c fare; beautiful location, fine building spot near good school, $175 per acre, $25 cash, balance $10 per month, 4 per cent. interest; best bargain in market.

Other fine acre tracts to suit in vicinity, for sale on same terms, 2 to 15 acres, near Westlake Park, $75 per acre; a bargain, but rough and rolling. Other acre tracts north, south, east and west of city; best of prices; terms to suit.

Will show these lands 10 a.m. and 2 p.m. Sunday or any time to suit.

M. P. PARKER & CO., 206½ S. Broadway. 6

FOR SALE—

"If WE Advertise it, it's so."

MAGNIFICENT COUNTRY HOME.

Near Los Angeles; many fast cars to city or beach; superb location sumptuous, splendidly constructed, strictly modern house; hardwood floors, cement porches, plate-glass windows; highly finished woodwork; artistic walls and ceilings; tasteful, convenient outbuildings; perfect gas plant; best private water system in the State; highly improved grounds; 44 acres choice land; most complete, elegant country residence in California.

EDWARD D. SILENT & CO., Sole Agents. Est. 1885. Members L. A. Realty Board. 216-218 W. Second.

FOR SALE—

A LONG-FELT WANT SUPPLIED. HOME-SEEKERS TAKE NOTICE. GARDINER'S CENTRAL-AVE. VILLA TRACT NOW ON THE MARKET. LARGE LOTS, 100x300, ON THE LONG BEACH ELECTRIC ROAD, ONLY 20 MINUTES' RIDE. PRICE, FROM $250 TO $300. FINE FRUIT, BERRY AND ALFALFA LAND, IN THE ARTESIAN BELT. LOW PRICES, EASY TERMS. NO CITY TAXES.

STRONG & DICKINSON, AGENTS, 135 S. BROADWAY.

FOR SALE—

Several 2½ and 3-acre chicken ranches, $125 and $200 per acre.

In Pasadena, good new 5-room cottage, lot 60x200; plenty of fruit, $1700; $600 cash, balance time.

We have several small walnut ranches at great bargains; plenty water and good buildings.

Lots in South Pasadena, $10 down and $10 per month.

SINCLAIR, 116 S. Broadway. 6

FOR SALE—$20,000 THE COST, BUT $7500 will buy this 10 acres, part in fruits, fine buildings, costly improvements, beautiful location, near East Hollywood, ½ mile Sunset Boulevard and car line, 5c fare.

M. P. BAKER & CO., 206½ S. Broadway.

FOR SALE—
Suburban Property.

FOR SALE—

27½ ACRES NEAR NAUD JUNCTION; ADJOINS CUDAHY RANCH; FINE ALFALFA LAND, SPLENDID WELL, WINDMILL, 4-ROOM HOUSE, LARGE BARN, CHICKEN CORRALS, HOUSES, ETC. CAN SELL FOR $4500; LESS THAN $160 PER ACRE; MARK CHEAP; ADJOINING LANDS HELD AT $300 PER ACRE, UNIMPROVED; 5 MINUTES' WALK TO STATION. CALL EARLY IF YOU WANT THIS.

SOUTHERN REALTY CO., ROOM 318, MASON OPERAHOUSE, 127 S. BROADWAY. 6

FOR SALE—

GLENDALE —— GLENDALE.

2½ acres on corner, highly improved; small house, close to car line.

ONLY $1350.

Also 1 1-4 acre, 5-room modern house with bath, screen porch, fine shade and fruit trees; 1 block from car line; this is nice.

PRICE $1900.

SEXTON BROS., 102 S. Broadway. 6

FOR SALE — GLENDALE; 8⅓ ACRES, oranges, lemons and apricots; new cottage; 115 water shares; price $7000.

10-acre ranch, no house, barn, 2 good wells and pumping plant, $4000.

5 acres planted to deciduous fruits, fine location, foothill land, $1800.

20 acres all in grapes, no buildings, $350 per acre. For particulars address

TROPICO REALTY CO., Tropico, Cal. 6

FOR SALE—

A snap—Small home, including three lots; all set to fruit and nuts; fine location; positively the cheapest and best in Tropico.

Unimproved acreage, any amount from one acre; only a short distance from the new Los Angeles-Tropico street car line; best of soil; water unexcelled; terms 1-3 down, balance one and two years, interest at 6 per cent. Address IMLER & IMLER, Box 40, Tropico, Cal. 6

FOR SALE—180 ACRES, FRONTING ON Central ave., nearly a mile; fine alfalfa land; $20,000; 80 acres, near Western ave., with fine wells that will pump about 90 inches, $300 per acre; 70 acres, just west of the 80, $165 per acre. These two tracts are fine alfalfa and berry land; 164 acres, fronting about ½ mile on Vermont ave. and electric car line, $300; can offer a very liberal proposition on this for subdivision. L. S. M'KINNEY & CO., 241 Douglas Bldg. 6

FOR SALE—SUBURBAN; A SNAP; $3000; 5½ acres at Lamanda Park on Colorado st; 5 blocks east of new electric line and Huntington Drive; fenced; plenty of water; 5-room cottage; 240 orange trees loaded with fruit and balance planted to other fruits and vines; chicken yards; barn room for three horses, buggies and hay; house furniture and implements go with place if sold at once. Enquire at place. R. S. SHEPHERD. 5

FOR SALE—

LUCKY BALDWIN RANCH.

Now selling out fast; lots 50x160, $100; softshell walnut groves, navel orange groves; oranges now being shipped; olive groves; strawberry and potato land, dark rich loam soil; also some small ranches at Glendale and Anaheim. See

W. P. LARKIN & CO., Sole Agents, 228 W. Fourth. 6

FOR SALE—

$15,000—BEST BUY ON MARKET.
20 ACRES.
$6000—10 ACRES.
$400—VILLA LOTS, 100 BY 310 FEET FRONTAGE ON 60-FOOT STREET.

West Pico st., three-quarters mile from city. P. F. WISE, owner, residence on property.

FOR SALE—ONE ACRE AT HUNTINGTON Park; fine level land; soil sandy loam; will raise anything; 10 minutes' of Main st.; on Whittier beach electric line, the best in America; this tract is improved by 2-story barn, used as dwelling; plenty of water; $1250; this price includes horse, wagon, harness and farming utensils, and is cheap at $1500. DENTON & ABRAMS, 119 S. Broadway. 6

FOR SALE—OR RENT—SUBURBAN PROPerty—5 or 10 acres good land, no alkali; mostly in fruit and berries; plenty water for irrigation from pumping plant or city water; 6-room house, well, windmill, tank, joining on city limits, no city taxes, 5c car fare. Take Long Beach car to Rubio st., go 1-4 mile East to Alameda st.; first place south of Rubio. CHARLES HULL, owner. 6

FOR SALE—DO YOU WANT A CHICKEN ranch, 16 acres, just outside the city limits, three miles from Court House; fenced small house, plenty shade trees; an ideal spot for chicken ranch or dairy; price $5000, easy terms.

RAINS REALTY CO., 135 Stimson Bldg. 6

FOR SALE—10 ACRES BETWEEN THE city and Hollywood, near the Boulevard and electric car; will sell in half acres or more $225 and up. Fine soil and frostless. Sole Agents.

IRISH & CHANDLER, 119 S. Spring. 6

FOR SALE—WEST HOLLYWOOD—

Lot 1, Gardner tract, 3 acres on Sunset Boulevard; one acre on elevation, remaining two acres very suitable for a nursery garden. Owner would take an interest; perfect soil and water supply; on car line, price $2300; terms. Apply to DR. GARDNER, Gardner Station, west of Hollywood Hotel. 6

FOR SALE—

$2250—10 acres all under the ditch at the Palms. $225 per acre, this place is $75 an acre cheaper than anything in the country, and is very desirable.

F. A. CARTER & CO., 543 Bradbury Bldg. 6

FOR SALE—RANCHES, VACANT LOTS, SUburban homes in beautiful North Pasadena; finest water in California; altitude 1000 feet; 200 higher than Pasadena; 10-cent car fare and 10-minute service to Los Angeles; one hour ride. ELBERT E. JOHNSON, Real Estate and Rentals, North Pasadena.

FOR SALE—WEST HOLLYWOOD—

Lot 4 GARDNER tract, 2¼ acres on two streets, price $2500, terms; this is a high, sightly villa lot; it has a perfect water supply and is on the car line; building restrictions. Apply to DR. GARDNER, Gardner Station, west of Hollywood Hotel. 6

FOR SALE—WOULD 5 OR 10 ACRES OF choice land, located on south or west side, near city limits, suit you at $350 and $350 per acre, if you knew adjoining lands are held at $700 to $1000 per acre? If so, we have two such bargains. M. P. BAKER & CO., 206½ S. Broadway. 6

FOR SALE—FINEST SUBDIVISION IN Southern California, Monrovia, the gem of the foothills; above fog, frost and no sandstorms. This property overlooks the entire San Gabriel Valley, reached by Pacific Electric, 41 minutes from Los Angeles. Apply 320 TRUST BLDG.

FOR SALE — BURBANK REAL ESTATE; See me before you buy here; I know every lot, farm and ranch in the valley, and their values; I've been here 27 years; call or write; don't wait till the trolley gets to Burbank, as values will surely double. S. W. WHITE & CO., Burbank, Cal.

FOR SALE—ONE TWO OR FIVE ACRES, ideal villa tracts, Monrovia, overlooking San Gabriel Valley, Catalina Island and surrounding towns; free from frost, sandstorms and fog; 40 minutes' ride from Los Angeles; price $1500 per acre. 320 TRUST BLDG.

FOR SALE—WEST HOLLYWOOD—

Lot 3 GARDNER tract, 1 2-3 acres; this lot lies well up on the slope, has fine soil and ample water piped and is on the car line; price $1500, terms. Apply to DR. GARDNER, Gardner Station, west of Hollywood Hotel. 6

FOR SALE—A COMPLETE MANUFACTURing plant, close in, consisting of boiler and engine, buildings, and about two acres of land. Call for particulars.

BINNARD & ALLEN, 123 South Broadway. 6

FOR SALE—HERE'S A BARGAIN FOR ANY one who wants to raise chickens, one and a quarter acres, with new house; all fenced, at Huntington Park, facing two streets; will double your money; $1400. HOLT, 519 Bryson Block.

FOR SALE—IN NORTH PASADENA, ON and near the car line. I have some cheap properties that are well worth investigating if you are looking for a home from $700 to $10,000. J. EDWARD KENT, First National Bank Bldg., Pasadena.

FOR SALE—5-ACRE LOTS CLOSE TO CITY, from $300 to $1750 each, this is good berry land; also will make you a fine chicken ranch.

TAYLOR & GURMAN, 117 S. Broadway. 6

FOR SALE—2 ACRES; BEST CHICKEN ranch on car line at Gardena; fine soil for alfalfa; plenty water; good house and outbuildings; $1000. SNOVER & CHAFFEE, 119 S. Broadway. 6

FOR SALE—COUNTRY HOME. EVERY modern convenience, located 5 miles from Los Angeles, abundance of fruit, near electric car line, terms to suit. MANN, 101 N. Broadway. 6

FOR SALE—$1250; ONE-THIRD CASH, BALance long time, 123 acres, mountain ranch, close to city, near electric line; ripe for subdivision. KETCHAM, 206½ S. Broadway. 6

FOR SALE—NEW 4-ROOM CAL. HOUSE; lot 50x140; on 100-ft. st., 2 blocks from car line; price $900; $530 cash, balance $15 per month. 204 NEW YORK ST., Garvanza. 6

FOR SALE — BEAUTIFUL, SUBURBAN home, lovely grounds, large house, baths and electricity; $11,500. Call or address MRS. SULLIVAN, No. 416 W. Sixth.

FOR SALE—½ ACRE WITH FOUR-ROOM house; $475. Do you want a cheap home that will increase in value? SNOVER & CHAFFEE, 119 S. Broadway. 6

Liners.

REAL ESTATE.

FOR SALE—
Lemon and Orange Groves.

FOR SALE—$5,000, ORANGE GROVE OF 20 acres, all navels, trees 9 years old, crop now on trees estimated at $2500, abundance of water, no better location for oranges, close to a fine town, less than one hour's ride to Los Angeles, half cash will handle it; if you are looking for an orange grove you should investigate this.

—ALSO—

$7000—80 acres 5 miles east of Whittier, good 4-room house with bath, 6 acres in alfalfa, plenty of fruit for family use, ample water supply, 4 miles from Santa Fe station, near electric line within 300 yards, half cash, balance terms to suit. D. M. LINGLE & CO., 308 S. Broadway. 6

FOR SALE—ORANGE GROVES.
We have a large list of orange and lemon groves at Corona, where there is abundance of water, no finer oranges grown in the State.
$6000—7½ acres in bearing oranges in splendid shape; this place commands a magnificent view of the valley and would make a magnificent building site for a home. The orange of this property is over 80 years old and cannot look after it, and it can be bought on very easy terms. $1600 cash, balance on time; this place will easily pay 25 per cent. on the investment.
F. A. CARTER & CO., 543 Bradbury Bldg. 6

FOR SALE—BEAUTIFUL ORANGE GROVE of 10 acres in the lovely San Gabriel Valley; trees family Valencia lates and 10 years old; income last season $2400, which will be exceeded this year; trees in splendid condition; owner wants to go north and will sacrifice at $10,500. G. C. EDWARDS, 230 W. First st. 6

FOR SALE—$6500 BUYS 9 ACRES OF BUDDED oranges, 12 years old, on Colton Terrace, with present crop, or $1500 without crop; best water right in State piped to trees; convenient to schools, depots and packing-houses; graded streets, telephone and light wires. Address HERBERT M'CREA, Bloomington, Cal. 6

FOR SALE — WE HAVE A FEW REAL bargains in rooming-houses from 6 to 54 rooms, with good long leases; come and see us. STATE OF CALIFORNIA RENTAL AND INVESTMENT AGENCY, 306 W. Seventh, near Broadway. 6

FOR SALE—REDLANDS ORANGE GROVE, paying 7 per cent. net on $40,000; a $4000 house, horses, wagons, implements, 6-room house, terms only $17,000; 10 years' experience; buy intelligently. LEE & SMITH, 703 [illegible] 6

FOR SALE—OR EXCHANGE—TEN-ACRE orange grove, twelve-year-old trees, five-room house, team horses and farming implements; valuation $6000; bargain. Address MRS. [illegible], 1120 Maple ave., Los Angeles. 6

FOR SALE—GOOD PRODUCTIVE LEMON orchard, well situated, plenty of water and good will of old-established packing business; business proposition, $12,000. Address P.O. BOX 386, San Diego, Cal. 6

FOR SALE—OR EXCHANGE, HAVE SOME good bargains in orange and lemon groves. Call or write KENNETH MACRAE, 420 Laughlin Bldg. 6

FOR SALE—ARE YOU LOOKING FOR A good ranch investment, one that pays a big profit? Then see GREEN, suite 327, 218 S. Broadway. 6

FOR SALE—
Beach Property.

FOR SALE—
SOUTH OCEAN PARK,
FORMERLY SHORT LINE BEACH.
THE FINEST BEACH ON THE COAST.
NOW CUT OFF ON THE SHORT LINE WILL BE OPERATING DIRECT INTO SOUTH OCEAN PARK IN THE NEAR FUTURE, WHICH WILL BRING SOUTH OCEAN PARK THE CLOSEST BEACH TO LOS ANGELES; ALL CONVENIENCES, GAS, ELECTRICITY, WATER, ETC.
SECURE A LOT NOW.
STRONG & DICKINSON, 133 S. BROADWAY.
ROBT. MARSH & CO., DOUGLAS BLDG.
OFFICE ON THE TRACT. 6

OCEAN PARK.
[illegible] is now all paved and curbing and sidewalks are in. This is the only street in Ocean Park having pavement, and will be the business street. I have the cheapest property, $1100, on this street; $70 per foot if sold before Christmas. You cannot buy other property there under $80 per foot. But I want to sell quick. Come and talk it over with me.
Sole Agent, F. H. WESTFELDT, 407 Johnson Bldg.

FOR SALE—POULTRY RANCH; 6¾ ACRES, 4 rooms, water, fruit, outbuildings, price $1200; $400 on time.
OCEAN FRONT lots, $250 to $600.
IMPROVED beach property, $1600.
[illegible] acres, unimproved, with city water, [illegible]
[illegible] hard-finished house and lot, $1200.
E. D. M'GRAW, Oceanside, Cal.

FOR SALE—OR EXCHANGE—$2800; FOR [illegible] in Los Angeles, elegant 5-room cottage at Ocean Park, $2000; modern 5-room house completely furnished, rented for $25 month, at Ocean Park, for cottage in Los Angeles.
CLARK & CO., 301 Johnson Bldg.

FOR SALE—AT CATALINA. CATALINA property is very scarce; now is your chance; a 5-room house and good lot, private [illegible] connection, 2 toilets, hoppers and [illegible] in kitchen, for a small price. Call on [illegible] CHANNING ST., Los Angeles. 6

FOR SALE—AT ARCADIA BEACH, 5-ROOM house, partly furnished; owner leaving city; [illegible] take it. Apply before 9 a.m., at [illegible] LOS ANGELES ST. 6

FOR SALE—TWO COTTAGES AT SANTA [illegible], in first class condition, $400 for [illegible] if taken at once. Address M, box [illegible] TIMES OFFICE. 6

FOR SALE—FINE, CHEAP LOTS AT LONG [illegible], easy terms; also new modern cottage, part time, or exchange. 421 W. [illegible] ST., L. A. 6

FOR SALE—AT LONG BEACH, TWO LOTS [illegible] and ocean; also lot in village [illegible]; terms easy. MRS. PARKER, [illegible] Spring st. 6

FOR SALE—LONG BEACH LOT 75x135, 3 [illegible] ocean front, 2 blocks car line and [illegible] $650. Address L, box 63, TIMES [illegible] 6

FOR SALE—A CORNER LOT 25x130 FEET [illegible] feet, near business center in Long [illegible]. Address owner O, box 30, TIMES [illegible] 6

FOR SALE—CHOICE LOT AT HERMOSA [illegible] will accept any reasonable offer. E. [illegible]KEN, 128-130 S. Spring st.

FOR SALE—5-ROOM AND BATH COTTAGE [illegible] Park. A snap at $2000. Apply [illegible]KER, 405-7 N. Main st. 6

FOR SALE—LOT 25x125, ATLANTIC AVE., [illegible] st., Long Beach, $200. Owner, [illegible], 251 S. Broadway. 6

FOR SALE—OCEAN PARK, 36 INDIA ST., [illegible] furnished cottage, $750. E. F. [illegible], 128 S. Spring st.

FOR SALE—OR EXCHANGE, 2 NICE LOTS [illegible] Beach. MOXLEY & CO., 108 S. [illegible] 6

[illegible] BECKMAN, 216½ W. SECOND [illegible] address to 216½ W. Second

OCEAN PARK.
[illegible] LOTS IN OCEAN PARK.
[illegible] 3d and 4th sts., today, for the [illegible]
GRAND OCEAN VISTA.
[illegible] from $450 to $1000. [illegible] locations for pleasant homes; elevated and beautiful.
[illegible] a lot, build your house, plant your [illegible] trees, palms, roses and carnations, AND BE HAPPY EVER AFTER, as [illegible] increases in value. Follow this [illegible] and you will not regret it. I have [illegible] large lots well located; have also [illegible] priced lots, $150, $200, $250, $300, [illegible] but high in quality. Lots in [illegible] AND VAWTER TRACTS, 4th [illegible] balance installments.
[illegible] place of 2 acres, one mile out; [illegible] plastered house, fruit, trees, [illegible] make nice chicken ranch, house [illegible] acres adjacent $1000.
ON THE SAND.
[illegible] on Paloma ave., 30 feet front; [illegible] corners, Central Beach tract, [illegible] $950, $1000, $1300.
[illegible] ave., lot 27½x105, north [illegible]
[illegible] pleasantly located 3-room Beach [illegible] instantaneous heater, gas, [illegible] see it and be convinced. [illegible] one of the best [illegible]
JOHN W. LINCOLN, [illegible] Ocean Park, Hill st. 6

[illegible] WISH TO SPECIALLY AN[illegible] that Ocean Park is one [illegible] beach towns to live in; [illegible] cottage in year and many [illegible]
[illegible] HAZNER, 107 Ocean Front. 6

FOR SALE—
Beach Property.
OCEAN PARK.
HAS MANY THINGS IN EMBRYO.

A common salutation now is, are you going to spend your winter at Ocean Park?
Those who have spent former winters at this beautiful town by the sea, positively say that the temperature is more equitable, the evenings are nice and warm; one can any evening after dinner promenade on the board walk and be very comfortable; now isn't that quite an inducement? While most of people are sitting in their Los Angeles homes trying to keep warm, those of Ocean Park are walking to and fro, enjoying the sea breeze. The town will soon be well lighted with numerous electric lights; a pleasure park of 70 acres, taking in clubhouse, grounds, racing course, baseball grounds, etc., is being made for the enjoyment of the public. This park will be set thickly with palms and all kinds of beautiful shrubbery, and numerous driveways.
There is nothing that the public-spirited citizens of Ocean Park will forget, when it comes to making their town one of the most, if not the most, attractive seaside resort. There are yet many good things in embryo. The attractions at the Clubhouse is whist every Wednesday night; ladies' card party Wednesday afternoon, at which time refreshments are served; Saturday nights dancing, only members of the club and their friends by invitation attend these gatherings. When you locate at Ocean Park see that you become a member of the club. When you are ready to buy, call and see Mrs. F. M. Stone & Co. Mrs. Stone is not a stranger in Ocean Park. This has been her home for several years, and she is well posted as to all good locations and knows just where to find the bargains. You will find her office at 97½ Ocean Front.

FOR SALE—

LOOK FOR RED FRONT OFFICE AND RED SIGNS, OPPOSITE CASINO.

For Sale—$1900, 5-room new modern house, with lot, bath, instantaneous heater, gas, electricity, 2 blocks from Pier; a snap.

Vacant lot, 50x125, $550.

Remember the Red Front Office, 101½ Ocean Front.
I. E. WARFIELD & CO., Ocean Park. 6

FOR SALE—
Are you looking for a good location on the ocean front? If so, I have a very desirable lot, fine for business or home site. Front lots are hard to get hold of.

Do you want property at Short Line? We have choice lots at reasonable prices.

Are you coming to Ocean Park for the winter? Let us rent you modern cottages with all late improvements.
Good-paying restaurant, located on Pier ave. Here's your chance. Parties giving up business on account of being called East.
MRS. GEORGE SIBLEY, 171 Pier Ave., Ocean Park. 6

FOR SALE—OCEAN PARK.
Handsomely furnished 4-room cottage and large lot.
ONLY $1600.
7 EDWARD C. CRIBB, 218 S. Broadway.

LONG BEACH.
HAS A SEMI-TROPIC TIDE THAT WASHES HER SHORES.

The smooth beach, dipping gently down to ocean, affords one of the most delightful bathing grounds that can be found upon the American coast line. To fully appreciate its charm, one must remember always that it is a soft, semi-tropic tide that washes the shore of Long Beach, and that as a homing place its delights are perennial. With the ascendency of Los Angeles to the position of the metropolis of the Southwest, Long Beach began immediately to spring into favor, as a favorite seaside home for business people from the city. Thus it has opened its arms to the people of Los Angeles, Pasadena, the cities and towns of Southern California generally. Long Beach is young, but her growth is rapid and her future is secure. There has in the past three months been a vast change in Long Beach. Those who are in the habit of visiting this seaside town every week or two are exclaiming what marvelous things are taking place there. The busy throngs on the streets are steadily increasing. This winter promises to be a record-breaker, for already many home-seekers for the winter are arriving, and wanting to be located at Long Beach.
The firm of Stearns & Count report most excellent deals in real estate in the past few weeks, and are looking forward to many more this winter. These gentlemen are exceedingly courteous and take real pleasure in showing you the good buys at Long Beach. Their prices are right and judgment good. They are located at 140 Pine ave.

FOR SALE—LONG BEACH.
HAZELWOOD-SMITH BROS. have been favored by Dr. Densmore with the sole agency of his famous and beautiful subdivision, known as the DENSMORE VILLA LOTS, and are able to offer 31 lots of same at unparalleled prices.
The OCEAN and $15,000 SCHOOLHOUSE are within EASY WALKING DISTANCE, and the CAR line is only one and a half blocks distant. All lots have a VARIETY of FRUIT TREES on same, bearing, and are on high ground, with magnificent views and well above grade. Price $185 per lot, 50x135, or $720 for a block of 4 lots, 100x270, with 100-ft. frontages to two good 60-ft. roads. There are but 3 lots, 50x150, $225 each, and 2 fine corner lots, 60x150, $325 each.
We can offer the following exceptionally easy terms, ONE-FOURTH CASH, balance in TWO YEARS, at 6 PER CENT.
If you want a home site, you cannot better these lots. Come early or you may be disappointed, for we shall not have to keep these lots long. There is nothing to equal them on the market at the price. For cheap acreage, choice homes, close-in lots and income property, showing best returns, call upon or write for particulars to
HAZELWOOD-SMITH BROS., 11 Locust ave., East Ocean Front, Long Beach.
Our carriages are at your service. 6

FOR SALE—H. M. HANNA & CO., 116 PACIFIC AVE., LONG BEACH.
"ORANGE ACRES."
"Orange Acres" is a beautiful 10-acre tract surrounded by pepper trees and located at the corner of Orange ave. and Anaheim road; building restrictions to satisfy the most exclusive, have been placed on this property, and it is our plan to make it an ideal residence section; "Loma Vista" is situated on the corner of State and Loma on beautiful Signal Hill; this also can be sold in single acres, special inducement to parties who will build at once.
Also four acres on 10th st., near Orange ave., at $800 per acre, adjoining property valued at $1000 per acre.
5 acres on Loma and State, for rent, fine soil, with good buildings, rents for $15 per month.
7-room modern house, corner First and Golden, for rent, $25 per month, unfurnished.

FOR SALE—E. L. COVERT & CO., REAL estate firm, established in Long Beach in 1896, are now located in their large, spacious offices at 200 Pine, one block north of the old office so long occupied by them on Pine ave.; now ready to see their many friends and customers; we have many fine bargains for those who are looking for locations in Long Beach; our prices are always just right, and will suit the purse of most any one; our automobile and carriage at the services of those wishing to become more familiar with property in our town. E. L. COVERT, WILLIAM F. SHIELD, Manager, 200 Pine ave., Long Beach. 'Phone 701 Long Beach. 6

FOR SALE—23 LOTS, KNOLL PARK TRACT $350 to $750 each, easy payments; a fine home on American ave., near ocean, 2 good business lots, 1 acre, with improvements, $3500, 5 acres on Quality Heights, with 9-room house and barn, $4000, the land is worth the price asked, 22 lots on Fourth st., $200 to $350 each, easy terms, 20 acres at Tolges in fruit, on a good corner, adjoining the land bought by the S. P. road, now graded and being built, price $2350; 160 acres for subdividing, 6 miles from Los Angeles, $111 per acre. G. H. BLOUNT, 38 Pine ave., Long Beach.

FOR SALE—[illegible] CHOICE ACRES, [illegible] BLOCKS of street car line, 4 blocks of $25,000 new school building, $125 per acre, easy terms; [illegible] per acre, [illegible] it brings $[illegible] per acre. H. L. ENLOE, 125 Pine ave., Long Beach. 6

FOR SALE—
Beach Property.
LONG BEACH.
FOR SALE—
THINK OF IT.
180 acres in the Wilmington Colony tract, just twelve blocks from ocean, $250 per acre; land fenced, one flowing well; worthy of investigation.
E. L. COVERT & CO., 200 Pine ave., Long Beach. 6

FOR SALE—FINE FRUIT AND CHICKEN ranch, close in, $2300; choice lots near electric car line, at $150; easy terms; see us for choice acreage and income property. STEARNS & COUNTS, 140 Pine ave., Long Beach. 6

FOR SALE—A QUARTER OF A BLOCK ON Seventh st., close in, $3000; good bargain; fine ranch property, improved and unimproved. REDBURN & SON, Long Beach. 6

SAN PEDRO.
AND ITS DELIGHTFUL SITUATION.

So much has been said and is saying of San Pedro as a commercial center, one is apt to overlook the really delightful situation of the city as a residence site. In truth, all of the town that can be seen from the depot is the business section, which, while thriving and prosperous, does not always appeal to one who is seeking a city of homes. There is, however, a portion of San Pedro destined to become a great residence city. This is a vast territory back of the high bluff, forming a delightful and picturesque plateau overlooking the bay on the one side and stretching away to the mountains on the other. The latter form a crescent about the favored harbor city.
San Pedro has a splendid public library, occupying its own building; also a good school system; two electric light companies, two water companies, fire department, gas company, biological station of the University of California, and churches of all denominations, including Catholic, Episcopalians, Presbyterians, Methodist, Scandinavian, Seventh-Day Adventist, and Christian Scientists.
Superb marine gardens, abounding in the most prolific forms of sea life in the world, are to be seen in the bay at San Pedro.
Mr. J. P. Hanlon, whose office is in the new Armour Bldg., is an all-around real estate man, and has made most thorough investigation of the real estate possibilities of the Harbor City, and he says San Pedro is the place to buy and locate. Be sure to see J. P. Hanlon before you make your purchases.

FOR SALE—
Lot 40x125, 4-room house, Barton Hill, $1050.
Lot 50x135, 4-room house on 4th st., $1050.
Lot 135x120, 8th and Pacific, $2500.
Lot 135x150, cor. 10th and Pacific, $3000.
Lot 40x125, 10th st. near Mesa, $800.
Lot 45x100, Beacon st., $1000.
Lot 25x100, near the Operahouse, $3250.
Lot 45x100, cor. Beacon and 8th st., $4750.
Lot 60x120, 16th st. between Palas Verdes and Center, $1250.
Lots Center Home place, $450.
Lots on 7th st., $300.
J. P. HANLON, Armour Bldg., San Pedro, Cal. 6

SANTA MONICA.
Santa Monica is one of the oldest, and in many respects, most beautiful seaside towns along the Southern California Coast. It is always spoken of as the "City by the Sea."
No other resort has the fine combination of mountain and sea, with a magnificent bluff overlooking the water.
There are few places in all this great world of ours, where one may be equally comfortable, winter and summer, but you can at Santa Monica. It seems like saying a good deal, and yet it is true, when we say, Santa Monica cannot be excelled for fine climate.
One feels young again after a week, or even a few days' stay at this delightful resort. The wonderful ocean breeze renews one's vigor. One great secret of the popularity of Santa Monica, lies in its superb bathing. The every want of the bather is most carefully looked after by the "North Beach Bath-house Company." The bathing pavilion is quite an eighth of a mile long, and has 500 dressing-rooms, and a great cement plunge. The sanitary conditions of the bath-house are all one could ask for. Have a day off and take a dip in the invigorating waves at Santa Monica, then stroll around the town, and see the many handsome homes and lovely flowers. You have no idea how beautiful this little city is. Don't live in ignorance of its beauty any longer. You can take a Los Angeles-Pacific car at your very door almost, and in 35 minutes land in Santa Monica. Nobody who visits California can feel that he has known all her charms, until he has seen the gardens and homes of the "City by the Sea." The improvement in Santa Monica during the past year has been marked. An elegant new City Hall has been built at a cost of $35,000. Many new homes were built costing thousands of dollars. Schools are good, churches numerous. One cannot miss it by purchasing a home at Santa Monica.

FOR SALE—
Two modern cottages, just built, lot 50x150 feet; on Sixth st., near Nevada ave., terms easy, prices $1750 and $1650.
Lots on Nevada ave., street work all done, $450 each.
A business property on Third st., pays $35 a month, price $6000.
A very choice 10 acres on car line, 10 minutes from postoffice, 5 acres in lemons, balance planted to walnuts, splendid well, all fenced, improvements cost over $1000, price $4000.
Some good bargains in houses and lots. Call or address,
J. B. PROCTOR, Santa Monica. 6

FOR SALE—
$1300—House of 8 rooms, barn, fruit trees, chicken corral, lot 50x150, block and a half from car line, close in.
$2350—Modern up-to-date cottage, 5 rooms, bath, electric light, sewer, cement walks, barn, lawn, etc., ½ block north of car line, close in.
$1000—5-room cottage, barn, fruit trees, flowers, etc., near car line, this is cheap.
J. C. CROSIER, Sole Agent, 6 Cor. 3d and Utah ave., Santa Monica.

REDONDO.
FOR SALE—
REDONDO CITY LOTS.
Some two hundred chances of your life for investment.
DON'T DELAY.
EDWARD C. CRIBB CO., 7 218 Broadway.

FOR EXCHANGE—
Real Estate.

FOR EXCHANGE—WE HAVE FOR EXchange 40 acres of timber land at Everett, near Seattle, close to transportation. It is a very choice piece of land, a portion of which has been cleared and rented for some time. We have been offered $150 for the stretch. This property we are willing to exchange for something in this part of the State. The property is free from all incumbrances and the property exchanged must be equally free.
THOS. J. HAMPTON, 204-7 Mason Operahouse. eWM cm(wyp shr 204-7 Mason Operahouse.
Members of L. A. Realty Board. 6

FOR EXCHANGE—
IS IT GOING TO BE A DRY SEASON? IF SO, HAVE YOU LAND WHERE WATER CAN BE DEVELOPED AND ALFALFA GROWN, THAT YOU WILL EXCHANGE FOR ORANGE GROVES IN 1ST-CASS CONDITION AND ABSOLUTELY FROSTLESS?
WE HAVE THEM FROM $10,000 UP TO $45,000 TO EXCHANGE FOR CITY, EASTERN OR ALFALFA LANDS.
R. E. IBBETSON & CO., 615 TRUST BLDG. 6

FOR EXCHANGE—DO YOU WANT A BUSiness that will pay you $50 per day? On account of disagreement between partners I can sell you the whole or ½ interest in one of the best flour mills in Southern California for ½ its real value, a part cash, balance good property; the mill is 3-story and basement; improved roller process, cost $15,000, well located and in good order; I would like a whole or half interest in hotel or some other business; would take a good flat property and assume. Address the OWNER, 138 S. Alta st. 'Phone evenings, Alta 1876. 6

FOR EXCHANGE—TWO PIECES OF GOOD income property in live town in Wisconsin, clear; also a piece of good income in Minneapolis; want ranch or city. Many other good Eastern properties to exchange for California. AUSTIN & CALDWELL, 110 S. Broadway. 6

FOR EXCHANGE—ALFALFA AND DRY ranches, orange groves, truck ranches, city and Eastern property, and rooming-houses. We can move anything. Come in. WILLARD AND BUCK, 417 S. Broadway. 6

FOR EXCHANGE—FOR A LARGER ROOMing house, house of 11 rooms and 25 lots [illegible] part city; or a large 11-room 2-story house close to Broadway. WILLARD & BUCK, 417 S. Broadway. 6

FOR EXCHANGE—
Real Estate.

FOR EXCHANGE—BY PETERS & WEBSTER, 315-17 Laughlin Bldg.
$400 per front foot—A fine lot, 97½x150, on Hill st., between First and Second; mortgage $14,500; wants vacant or flats.
$3000—Mortgage $1800; 8-room, elegant, new and modern residence, on Dalton near Adams; this is a beauty and worth more money; wants city lots or lot for flats, or will consider good lots near ocean at Long Beach.
$7500—Mortgage $2500; at San Bernardino, 20 acres, 6 oranges, 7½ lemons, balance alfalfa and grain land; 7-room, 2-story house, strictly modern, plenty water; wants Colorado or eastern; what have you?
$2500—Mortgage $1000; 5-room cottage, lot 61½x165, on N. Sichel st.; wants lots or small ranch for equity.
$7000—Mortgage $2000; 40 acres, 20 to alfalfa, good ten-room house; ½ mile from street car line, stores, churches, etc.; will consider any good trade.
$3500—10 acres, deciduous orchard, in full bearing, at Cucamonga, one mile from station; will consider good trade.
7-room house and many vacant lots at Ashtabula, O., for Southern California or Phoenix, Ariz.
The following farm lands; wants Southern California.
160 acres, Bandera county, Tex.
$2400—A fine 160-acre farm in Sharp county, Kan.; clear.
$4000—8000 acres, Pecos Co., Tex., fenced.
$1500—Baca county, Colo., 1600 acres.
$24,000—210 acres at South Bend, Ind.
$25 to $40 per acre—Pinal county, Colo.
$8000—155 acres, Delaware Co., N. Y.
$4000—15 acres tobacco land and buildings, Almira, N. Y.
$2200—Manitoba, Can., 80 acres.
$5 per acre—Phillips Co., Colo., 1440 acres.
$10,000—At St. Louis, Mo., 42 acres.
$5000—Mortgage $2250; 4 flats of four rooms each, rented for $56 per month; wants vacant lots.
$1000—Mortgage $1000; a fine poultry ranch, 16 lots, 55x150; fine eight-room house, at San Diego; wants Los Angeles.
$6000—Mortgage $3400; 9-room house; wants small country place.
$2000—80 acres, Louis county, Wash.; 8 acres cultivation; good vein of coal; small house, barn; springs; this is worth more than price asked; will pay some cash difference for small improved or unimproved ranch in California.
$3500—Equity in one of the swellest $5500 houses in the West Adams st. district; large lot and a beauty in every respect; will exchange equity for improved ranch; will pay or assume difference.
PETERS & WEBSTER, 6 315-317 Laughlin Bldg.

FOR EXCHANGE—
4 acres in city of Minneapolis on Marshall st.; Great Northern R.R. passes in rear; opposite Northtown postoffice; for Los Angeles vacant lot.
3 lots New York City for Los Angeles or near by.
Lot on Pasadena ave., 55x200 to alley, for Los Angeles vacant lot.
20 acres Riverside (10 acres in oranges) balance grapes, for Los Angeles or near by.
160 acres Baca county, Colorado, for Los Angeles county.
80 acres Montezuma county, Colorado, for Los Angeles county.
640 acres El Paso county, Texas, for Los Angeles county.
700 acres Pecos county, Texas, for Los Angeles county.
15 lots in Griffith, Lake county, Indiana, for Los Angeles vacant or near by; Griffith is about 7 miles out of Chicago.
4 houses and lots at Ocean Park for Los Angeles city, vacant or improved.
House and lot, Minneapolis, for Los Angeles or near by unimproved ranch.
61 acres, Alto Pass, Union county, Ill., for Los Angeles county ranch.
15 acres Boulder, near Butte, Mont., for Southern California ranch.
8 lots near center of Escondido City, San Diego county, for Los Angeles vacant lot or ranch.
West Lincoln, Neb., and Grand Island, Neb., lots (choice) for Los Angeles lots or ranch.
12 acres near Houston, Texas, for something near Los Angeles.
We have also elegant ranches, fully improved, in Lemon Grove and Escondido, San Diego county, San Dimas, Pasadena, and Pomona, Los Angeles county; San Antonio Heights, Chino and Ontario, San Bernardino county; Riverside county and Orange county for exchange for Los Angeles city and Eastern property.
OHL & REYNOLDS, Home 2420. 314-315 Bradbury Bldg. 6

FOR EXCHANGE—
$6000—50-foot lot on Hill st., near Pico, for income property, residence preferred.
$8000—12 rooms, furnished, lot 50x127, Grand near California; take other city as part.
$25,000—Lot 80x140, new and modern flats; rent value $160 per month; lot not all improved; will take other good property up to $10,000.
$25,000—Set 2-story flats, 11th near Figueroa, mtg. $12,000; take clear property for equity.
$10,000—50-foot corner of Los Angeles st. near Ninth; take other good city property as part.
$10,000—Set close-in flats near Tenth and Figueroa; take ½ trade in other good city property.
$35,000—Main st., business property, near First, and cash to $25,000 for property better located.
$120,000—Orange grove at Riverside, elegant buildings, receipts will show 10 per cent. net income last five years; all clear and cash and will assume up to $250,000 on business property, California or Eastern.
$220,000—25,000 acres near Fresno; 5000 acres under water and cultivation; 150 h.p. water plant, 150 acres alfalfa, 4000 acres fenced, 18,000 farming; water can be developed on any part; $40,000 spent in improvements; will take half in any other good property. Fine stock ranch or colonization proposition.
$25,000—35 acres at Riverside; 25 acres full-bearing oranges, 17,000 nursery stock, 10,000 ready for market in spring; take Los Angeles or Eastern improved as part.
$20,000—100 acres at Norwalk; 6-room new house, $500 barn, $3000 pumping plant, 100 inches water, all fenced, 50 acres now being put into alfalfa; all good land suitable for dairy and stock ranch. Will take good cheap vacant land or clear first-class orange grove in frostless location for equity.
$14,000—Brick block in East Los Angeles; pays $107 per month; take house up to $8000 as part.
$17,500—Fine 40-room hotel completed, furnished, at Santa Monica; take walnut ranch up to $10,000 as part payment.
W. H. OBEAR, 401 O. T. Johnson Bldg., 6 356 S. Broadway.

FOR EXCHANGE—
BY H. W. SMITH & CO.
$4000—10 acres, very highly improved and private water supply, at Chino, clear, for Los Angeles. Come get full particulars.
$1500—Good 5-room house near Eastlake Park, clear, for small ranch with house, near railway or car line.
$30 per acre—412 acres in Island county, Washington; good rich land, clear, for Southern California. What have you?
$5000—160 acres Wayne county, Ill., farm, clear, for Southern California.
$6000—11 acres highly improved orange grove near Pasadena; take L. A. city income or business for part.
$6000—160 acres, very fine land, splendid building, 2 wells, family orchard and vineyard, inexhaustible water at 35 feet, one mile from good little town in Kern county; no alkali nor poor land, for home in city; look this up, and see photographs; will give big trade to party with good place.
2 good cottages and 15 lots in good little town in Southern California for small improved ranch; what have you?
$250 per acre—10, 25 or 35 acres in full bearing deciduous orchards; plenty of water under pressure, a good income property and well located; want business in city for part or all.
Also many others—both California and Eastern. Tell us what you want. We'll do the rest.
H. W. SMITH & CO., 6 117 S. Broadway.

FOR EXCHANGE—$20,000 ACRES IN THE San Joaquin Valley; 3000 acres under water, with ditches from 10 to 75 feet wide; house, barns, artesian well; 150 acres alfalfa; about 4000 acres cultivated to grain; improvements cost about $35,000; owner will accept good property East or California; price $[illegible]; this is an ideal property for dairy and hog ranch. Address O. A. LANE, 315 Mills Bldg., San Francisco. 6

FOR EXCHANGE—
Real Estate.

FOR EXCHANGE—
$15,500—280-acre farm in Hancock county, Iowa, subject to mortgage of $3000 at 5½ per cent.; want California.
$70,000—Highly improved ranch in famous Santa Clara Valley, near San Jose and Los Gatos. Splendid modern residence on it (cost $20,000 to build), abundance of water; want orange grove in Southern California.
$20,000—Brick business block in good California town, rents for $1800 per year, clear; want Los Angeles city.
$25,000—Orange property in this county, clear; want Los Angeles and will put in cash.
$50,000—Good orange and lemon property near San Bernardino, clear; want other property not requiring the owner's attention.
$33,000—Two orange groves in good section, clear; want Chicago flat building, would assume.
$40,000—400-acre highly improved Iowa farm, clear; want California.
$30,000—Orange and lemon property, clear; want Chicago.
$16,000—Orange grove, clear; want dairy farm in Wisconsin, Illinois or Iowa.
$12,500—Orange grove, this county, clear; want Wisconsin.
$10,000—Oranges and lemons, clear; want Chicago.
$2500—25 acres at La Canada, near Pasadena, clear; want Michigan.
$3500—30 acres in Tehama county, California, clear; want Chicago or near by.
I have been making a specialty of exchanging real estate for years, and have a large and exclusive list to choose from.
C. W. CONWAY, 304 Bradbury Bldg.
Member L. A. Realty Board. 6

FOR EXCHANGE—
160 acres all adapted to alfalfa and deciduous fruit; 10 acres in good bearing fruit; house, barn and unlimited spring water for irrigating; free mountain range for over 300 head of stock; $3900; clear; want city residence or vacant lots; will assume.
$35,000—Navel and Valencia orange ranch all in good bearing, in the very best citrus fruit section in Southern California; 8-room modern house, big barn and more water than ranch requires; want to exchange for Los Angeles, or good Eastern property.
160 acres near Lindsey, Tulare county, in the great Porterville orange belt; want city residence or vacant lots from $5000 to $25,000; will assume or pay difference.
2 6-flat stone front buildings in Chicago, of 7 rooms each, hardwood trimmed, steam heat, absolutely modern; rents for $2900 per year; want Los Angeles or choice country property.
2 4-flat buildings in Chicago, built one year ago; everything strictly up-to-date; rents for $2700 per year; want Los Angeles or choice country property.
6-room modern house in city of 10,000 in Wisconsin; $3000; clear; want small fruit ranch near Los Angeles.
We have many choice Los Angeles city, California ranches and Eastern income property to exchange.
LINDEN LAND CO., 220 Byrne Bldg., 6 Cor. Broadway and Third st.

FOR EXCHANGE—
$15,000—ELEGANT HOME, 10 ROOMS, FASHIONABLE SOUTHWEST, LARGE GROUNDS, 120 FT. FRONT, ALL CLEAR, FOR CITY OR CLOSE BY.
$30,000 — 3 ELEGANT MODERN DWELLINGS, PROMINENT CORNER SOUTHWEST; WILL RENT AT FANCY PRICES; CLEAR, AND CASH FOR BUSINESS PROPERTY.
$35,000—OIL LAND; 1000 ACRES ADJOINING UNION AND BARD CO'S.; GOOD HOUSES AND BARNS; 30,000 CORDS OF WOOD; WELL STOCKED WITH CATTLE, MACHINERY AND TOOLS; NEAR VENTURA; CLEAR; WANT FLATS OR BUSINESS.
$6000—7-YEAR-OLD VINEYARD, FIFTY ACRES, ELEGANT, AT RAILROAD STATION, CUCAMONGA, CLEAR; WILL ASSUME ON HOUSES; ALSO 100 ACRES NOT IMPROVED, CLEAR AND CASH, WANT HOUSES.
$10,000 — TWO NICE MODERN DWELLINGS NEAR WESTLAKE, FINE RENTING, $1160 PER YEAR, CLEAR; WANT HOME TERMINAL, BALANCE TERMS.
N. M. ENTLER & CO., 6 201 WILCOX BLDG.

FOR EXCHANGE—
BY O. A. VICKREY & CO., 106 S. Broadway.
$100,000—Full-bearing orange grove; the choicest property in the State; 25,000 boxes of fruit now on the trees; will take eastern lands, city property or other good securities.
$25,000—Income flat property, close to center of business; paying
$250 PER MONTH.
Will take part in vacant city property, land or other property elsewhere.
$10,000—Handsome new residence, favorably located in every way; attractive; will accept vacant lots, land or other holdings as part pay.
BROADWAY LOT,
—$35,000—
Will take small amount in trade on this fine property.
O. A. VICKREY & CO., 6 106 S. Broadway.

FOR EXCHANGE—A FINE 5-ACRE CORner in the world-renowned Los Angeles Olive Growers' Association tract at Fernando, 22 miles from Los Angeles. The trees on this property are 10 years old, and are loaded with olives. The improvements consist of a nearly new 1½-story house containing six rooms on first floor, with space for two large rooms to be finished in attic, house on brick foundation, with fine brick cellar. New windmill, 5000-gallon tank, tankhouse, barn, etc. A fine veranda on three sides of the house. There is no better climate in the world for asthma than that of Fernando, the elevation being about 1200 feet, and the soil cannot be surpassed for any purpose. There is ample water for all purposes. The improvements cost $2200, and the ground is cheap at $2200. The new electric line will pass in front of the door. The returns from this property are $450 yearly, and big money can be made in raising chickens at very little expense. Will sell for $4000, or will take Los Angeles property to the value of $2600 in exchange.
ERKENBRECHER SYNDICATE (LTD.)
MEMBERS L. A. REALTY BOARD.
301 CURRIER BLDG.
PHONE MAIN 1377. HOME 1377. 6

FOR EXCHANGE—
DO YOU WANT A WALNUT GROVE IN EXCHANGE FOR CITY OR EASTERN?
44 ACRES, RIVERA DISTRICT, ON ELECTRIC LINE.
30 ACRES IN WALNUTS, 2 ACRES ORANGES, BALANCE PECANS AND ALFALFA LAND, 7-ROOM PLASTERED HOUSE, WALNUT HOUSE, GRADERS, SULPHUR HOUSE, WINDMILL AND TANK, LARGE BARN, ABUNDANCE OF WATER AND ALL KINDS OF IMPLEMENTS AND TOOLS NECESSARY; ALSO CHICKEN HOUSES AND CORRALS; PRICE $25,000.
A SPLENDID PLACE IN EVERY RESPECT. IF YOU WANT TO BUY, SELL OR EXCHANGE, DON'T FAIL TO CALL.
R. E. IBBETSON & CO., 6 615 TRUST BLDG.

FOR EXCHANGE—
ORANGE GROVE! ORANGE GROVE!
CLEAR! CLEAR! CLEAR! CLEAR!
FOR CITY EQUITIES!
OR UNIMPROVED ALFALFA LAND.
21 ACRES AT ARCADIA, 1-3 ITS VALUE.
12 ACRES AT GLENDORA, A BEAUTY.
10 TO 40 ACRES AT CUCAMONGA.
28 ACRES AT N. POMONA; 8-ROOM HOUSE, BARNS, A BEAUTIFUL PLACE. PRICE, $20,000.
WE HAVE 100 ORCHARDS IN EVERY LOCATION FOR EXCHANGE.
R. E. IBBETSON & CO., 6 615 TRUST BLDG.

FOR SALE—MODERN 4-FLAT BUILDING and lot, close to Westlake Park, completely furnished; building and furniture all new; polished floors, instantaneous heater; everything first class; income $1830 per year; no agents; for particulars, call 2223 W. SEVENTH. 6

FOR EXCHANGE—
Real Estate.

FOR EXCHANGE—OR SALE,
BY
SERVICE BROS., 117 S. BROADWAY.
40 acres at Riverside, 32 acres in oranges; fine buildings, A1 water system; price $25,000; take income city, or Chicago. This property is on the famous Magnolia ave., Riverside.
20-acre orange orchard at Claremont; trees 9 years old; excellent water system; price $20,000, mortgage $6000; income, city.
20-acre orange orchard at San Dimas; 10 acres navels 8 years old; 10 acres late Valencias; pumping plant; frostless location. Price $18,000. Take city income.
2 acres at Pomona; the finest orchard in the valley; trees full bearing, crop estimated 9000 boxes; 402 shares water stock. Price $18,000. Take first-class city property.
40 acres at San Gabriel (on the car line,) 16 acres full bearing oranges, new pumping plant, good house, barn, etc. Price $12,000; want income city.
Modern 8-room residence Burlington ave.; also young walnut ranch at El Monte. Want alfalfa ranch, $10,000 to $20,000.
SERVICE BROS., 6 117 S. Broadway.

FOR EXCHANGE — FIRST-CLASS INCOME PROPERTIES FOR EXCHANGE FOR EASTERN INCOME PROPERTY.
$50,000 orchard at REDLANDS, one of the best.
$80,000 property at COLTON, within the city limits.
$50,000, $25,000 and $15,000 places in the noted OJAI VALLEY.
Also property at PASADENA, RIVERSIDE, CUCAMONGA, BARDSDALE and BANNING.
We will show you none but INCOME PROPERTIES THAT WILL STAND INVESTIGATION.
IF YOU HAVE GOOD EASTERN PROPERTY COME IN; THIS IS YOUR OPPORTUNITY TO MAKE A FAIR EXCHANGE.
BARR REALTY CO.
204-6 Wilcox Bldg., S.E. corner Second and Spring; either 'phone. 6

FOR EXCHANGE—REALTY; ALL KINDS, all places. What have you?
Fine residence, Pasadena, for city; will assume.
Good suburban home, 7 rooms, with one acre, close to car and business center of South Pasadena.
Section of good land, Tulare county, for Chicago.
320 acres stock ranch, Inyo county, for Chicago.
Fine bearing orange grove, San Dimas, for city.
In Altadena; 20 acres, unimproved; good soil, abundantly watered; fine surroundings; for city; will assume.
Three fine lots, Cottage Grove ave., Chicago, for city, Pasadena or Ocean Park.
Fine lot on improved street, Indianapolis, for a 1903 Oldsmobile. What have you?
STONE & M'CAULEY, 6 311 Grant Bldg.

FOR EXCHANGE—
IF WE ADVERTISE IT, IT'S SO.
$25,000—28 acres near San Dimas, all in Washington navel and Valencia oranges; this is first-class property in every particular; income last year $5000; will pay $10,000 difference for desirable income property in Los Angeles.
$4800—A new and modern 4-apartment flat of 4 rooms each on E. Eighth st., near Central ave., rented for $66 a month; mortgage $2250; want vacant lots suitable for cottage houses for the equity.
$25,000—one-story brick building on N. Main st., near First st.; lot 50x220; income $225 a month; want improved property south of First st. and between Los Angeles and Hill sts.; will pay $15,000 difference.
$19,000—14 acres south of the city on electric car line; good subdivision property; also 7-room house and two lots near Seventh and Central ave.; will pay $20,000 difference for income city.
EDWARD D. SILENT & CO.
Est. 1885. 216-218 W. Second st.
Members L. A. Realty Board. 6

FOR EXCHANGE—
4 flats of 4 rooms each, new, on 11th st., near Figueroa; all rented; a money-maker; will take part in good lots; will give good terms on balance; price $7000; this is first-class and a bargain.
20-acre almond orchard, 2-room house, barn, some grapes, alfalfa, assorted fruits, etc.; all fenced; water for irrigating, etc.; price $3000; what have you to exchange? Call and see us about it.
480 acres near San Bernardino, 6-room house and outbuildings; above frost line; part has been cultivated; all tillable land; fine soil; water can be secured for irrigating part; southern exposure; gentle slope; price $35 per acre; will sell on payment of $8 per acre; good terms on balance; will take good vacant or improved property in city or near by. This is good land and is worth the money for raising wheat or barley. Look this up.
We have some good orchards for exchange.
STRONG & DICKINSON, 6 133 S. Broadway.

FOR EXCHANGE—
$15,000—4 modern flats, close in near First and Grand ave.; 6 and 7 rooms; income $120 month; will exchange for city income; assume or pay cash.
FOR EXCHANGE—
$6500—84x545, corner Pease and 20th st., Milwaukee, Wis.; 6-room house, barn for horses, barn for cows, chicken-houses, two wells, windmill, entire place fenced; will trade for city or country.
FOR EXCHANGE—
The finest walnut ranch in Orange county; 21 acres, one mile from the center of Santa Ana; income this year 10 per cent. net on $1000 per acre; will exchange for Los Angeles income, nothing but first-class property considered; will assume or pay cash.
C. S. HUFF.
6 With C. P. Devoe, 201 Laughlin Bldg.

FOR EXCHANGE—
$22,500—At Ontario, 20 acres fine orange, 12 years old, an abundance of water, house, barn, etc.; will exchange to amount of $15,000 for a good general merchandising business.
$8900—In Escondido, 17.43 acres set to walnuts, olives, apples, peaches, pears, etc.; plenty of water for irrigation; a good 5-room house, barn and other outbuildings; will exchange for good Eastern property.
$3900—Glendale, 8 1-3 acres oranges and lemons; part old trees and part young; good 2-story house, barn and other outbuildings; an abundance of water.
ROSS & SMITH, 6 325 W. Fourth st.

FOR EXCHANGE—
20 acres at San Dimas, in full bearing oranges, trees and ground in fine shape, ideal location, frostless, true citrus soil; abundance of water, cheap; 4000 boxes estimated on trees now; owner will trade this choice ranch, clear, at $20,000, for income Chicago property, and assume or pay reasonable cash difference.
LEONARD MERRILL, 417 Douglas Bldg.
Members Los Angeles Realty Board. 6

FOR EXCHANGE—
$7500—Ten acres fruit and alfalfa, good buildings, 12 miles from the city; might take northern property for equity.
$3500—Stock of general merchandise, clear, for city.
$4000—Good 9-room house, Highland Park; trade equity for city.
$3000—Good house, S.W.; want to exchange the equity for Pomona.
$5000—300 acres near Riverside, clear, for Los Angeles equity.
$3000—A new brick house in swell part of Pomona for good lodging-house in Los Angeles.
6 MUNCY, WOY & CO., 300 W. First st.

FOR EXCHANGE—
$10,000 to $15,000 cash and $15,000 in income city property for city business property.
49½ ft. on Figueroa near 16th and cash for income property.
$4000—Acres near Fresno and cash for city; will give good trade.
$4000—25 acres, partly in walnuts, Anaheim, Cal., for city property.
$14,000—9-room, 2-story corner residence, 100x150, southwest, for cheaper property, or good near-by ranch.
$3500—New 6-room, 2-story house; swell neighborhood; for lot or house and lot.
$20,000—20 acres in oranges and lemons, 12 years old, for city lots or improved.
H. P. ERNST, Room 306 Tajo Block,
6 Cor. First and Broadway.

FOR EXCHANGE—ONE OF MY CLIENTS has a choice piece of Pasadena income property near business center, value $10,000, and a piece of country property, value $4000, both clear of incumbrance and first class; he wants to turn into city income property and will pay up to $10,000 cash difference; he prefers clear property; he means business and will only exchange on cash valuation.
JAMES MENZIES & CO., 202 Byrne Block.

FOR EXCHANGE—$30,000, CLEAR, CLOSE in city and near-by income property; income $200 month; want good eastern city income. Address OWNER, O box 22, Times office. 6

FOR EXCHANGE—
Real Estate.

FOR EXCHANGE—
A 7-room house at Bakersfield, in best part of city; will trade for lots or acreage near Los Angeles; $6000; give or take difference. MARTIN, 225 Byrne Blk.
San Dimas—A ten-acre ranch of citrus fruits in bearing and paying 20 per cent. net; would trade for Los Angeles real estate; $10,000. MARTIN, 225 Byrne Blk.
New York State—Fine block of flats offered for acreage in California, suitable for stock; income $7500; trade on basis of $60,000; splendid property. MARTIN, 225 Byrne Blk.
And many others. Bring in your offers. 6

FOR EXCHANGE—
$25,000—400 acres near Ogden, Utah; stock consisting of brood mares and mules, go with the property; will assume at right values.
$10,000—22-acre suburban home, 30 miles from New York; 16 trains daily; will assume.
$19,000—10 acres track land, outside Cleveland; will divide.
$6000—Business property in small town in Michigan.
$2500—60 acres, Burton county, Mo.; rented $100 year.
J. EDWARD KENT,
6 First Nat. Bank Bldg., Pasadena.

FOR EXCHANGE—FOR EASTERN PROP.
$3000—5 acres, good buildings, some fruit; good orange land, under ditch, near Covina.
$3000—35 acres west side Elsinore Lake, 23 acres assorted fruit, small house, etc.
$5000—160 acres improved, sown to grain, near good town in Kern county, Cal.
$6000—20 large lots in Los Angeles city.
$6000—30 acres, alfalfa or walnut land; Rivera; 120 shares of water stock.
$10,000—65 acres, 40 acres deciduous orchard.
$12,500—50 acres set solid to deciduous orchard, Ontario; something good for investors.
6 W. J. BRYANT, room 310, Byrne Bldg.

FOR EXCHANGE—
—$30,000—
160-acre orange and lemon grove in bearing, abundance of water piped all over the place; modern 2-story 8-room house; pumping plant; has its own independent water system; also water stock sufficient to supply the whole ranch; implements; entirely free from frost; an ideal and remunerative home; best climate in the world; for eastern business property or other good property; will stand the closest investigation.
H. P. ERNST, Room 306, Tajo Block,
6 Cor. First and Broadway.

FOR EXCHANGE—
An elegant residence on 2 lots, corner, in Galveston, Texas, which leads all other ports in exports of cotton and grain this season; want improved property in Los Angeles. 173 acres 9 miles east of Colorado Springs; good melon land, and has a 10-foot vein of coal under it; $4.00 per acre; want Los Angeles or Southern California; 7-room modern 2-story house, with 100x210, at Hollywood; wants a house in the city.
L. S. M'KINNEY & CO., 6 211 Douglas Bldg.

FOR EXCHANGE—
7-room house and 6 lots at Escondido, $1200, for house and lot in city; will assume or pay cash difference.
D. A. VAN VRANKEN & CO.
11 acres choice oranges at Azusa, exchange for Iowa or Nebraska land; price $5500.
D. A. VAN VRANKEN & CO.
20 acres in navel and Valencia oranges at San Dimas, $20,000; will exchange for Minnesota or Dakota land.
D. A. VAN VRANKEN & CO., 6 112 S. Broadway.

FOR EXCHANGE—
Attractive modern residence in Riverside, in best section of the city; one of the best homes in this charming city; will exchange for residence or income property in Los Angeles, and will assume incumbrance or pay part cash.
WRIGHT & CALLENDER, 222 S. HILL ST., Wright & Callender Bldg.

FOR EXCHANGE—8-ROOM, NEW, MODern house in Westlake district; large lot, sightly location and everything handsome; will take good cottage and cash, or vacant lots or both, or will pay cash difference for close-in business lot.
Also have $10,000 worth of fine lots at Manhattan Beach to trade for Los Angeles lots or houses in any size trades.
Also 5 acres full-bearing lemon orchard near this city, for Los Angeles lots or property.
6 C. W. NICKLIN, 507 Grant Bldg.

FOR EXCHANGE—FINE 40-ACRE ORANGE orchard; modern house, abundant water; absolutely frostless; 20 carloads on trees; $40,000; take income city or Chicago and assume.
Income city, $17,500, mortgage $7500; equity for good country; another, $15,000.
First-class walnut orchard, Anaheim; 20 acres bearing soft-shells; $12,000, clear; take business here or outside or city income and assume; also 25 acres, $20,000.
6 C. A. SPRAGUE, 204 Frost Bldg.

FOR EXCHANGE—SEVERAL CLEAR LOTS Chicago for city or country here; would take auto.
House and lot, best section Colorado City, clear; want L. A. or near by.
160 acres, 10 miles Long Beach, alfalfa land with plenty artesian water, for city.
For city and country any State, see
IRISH & CHANDLER, 6 113½ S. Spring st.

FOR EXCHANGE—
I am making a specialty of exchanging properties and have a large list, consisting of ranches, orange groves, stock ranches, city and country properties, in almost every State.
To those who wish to exchange any property, I would like to meet you, or you can list your property through the mail. I can meet any trade, large or small.
J. A. KING, Room 1, Covert Block, Riverside.

FOR EXCHANGE—
170-acre stock ranch, 40 head fine cattle, good horses, wagons, buggies, etc.; extra good buildings; you can put 200 head of cattle on this place; abundance of water and good feed; this is an exceptionally good opportunity to secure a good trade.
CONSERVATIVE INVESTMENT & TRUST CO., Suite 226 Trust Bldg., corner Second and Spring.
Members L. A. Realty Board. 6

FOR EXCHANGE—PERRIS RANCH FOR cottage.
Chicago house and lot, $45,000.
Steuben Co., N. Y., for California, $12,000.
160 acres, San Diego, for city.
120 acres, Missouri, for Southern California.
160 acres, Kansas, for Southern California.
300 acres Nebraska for Southern California.
30 acres, Ontario for city.
La Crescenta orange ranch, $8000.
6 ED LONG, 229 Copp Bldg.

FOR EXCHANGE—
$2800—4 acres near car line, East Los Angeles, want small ranch with buildings.
$25,000—Modern 6-flat building renting for over $3100 per annum, will accept improved eastern city property for 1-3 value.
$16,000—Lot 80x106, choice business lot on Sixth st., close in, want residence part payment.
U. H. GOWEN & CO., 6 304 Frost Block.

FOR EXCHANGE—OR SALE, LADY LEAVing the city will dispose of $4500 equity in nearly completed 3-story apartment house, most modern and up-to-date, and located in very best part of city, consisting of 12 four-room flats, with 12 fine baths, instantaneous heaters, all front and light rooms; will rent for $270 per month. Will take improved country place suitable for chickens and small fruits. See NIXON, 306 Grant Bldg., Broadway and Fourth st. 6

FOR EXCHANGE—WE HAVE EASTERN property to exchange for California property and California property to exchange for Eastern property, city property to exchange for country property, and country property to exchange for city property. If you have any real estate for exchange list it with us for a quick deal.
YOUNG, JOHNSON & CO., 211 W. 1st st. 6

FOR EXCHANGE—OR SALE—A BEAUTIFUL country home place of 10 acres, highly improved; good value at $8000, but will take $6500, as business compels me to move to Los Angeles at once; will sell for cash or terms, or would trade for Los Angeles or near-by property and give or take difference. Write me for full description and pictures, or I will come and see you. Address F. SCHAAD, Chino, Cal. 6

FOR EXCHANGE—
6-room modern cottage, completely furnished; rents $35 month; wants lodging-house.
5-room cottage to exchange for lodging-house and pay difference.
3 cottages at Ocean Park for lodging-house.
C. H. GEORGE & CO., 6 443 S. Broadway.

FOR EXCHANGE—FOR CITY OR NEAR by.
$1400—50x165; Grand ave., Pasadena.
$4000—8-room pressed brick, Salt Lake.
$4500—30-room hotel property, New Mexico.
$12,000—1255 acres, Ventura co.; stock ranch.
FRANK BAIERSKY & CO., 232 W. 1st.

FOR EXCHANGE—FOR CITY PROPERTY.
160 acres timber land in Montana.
40 acres farm land, with store building.
160 acres farm land in South Dakota.
Residence property in Minneapolis.
A. Y. LINDSEY, 6 1034 W. 34th st.

FOR EXCHANGE — 1700-ACRE STOCK ranch, 300 head stock, plenty water, 200 acres alfalfa; sure money-maker; not often found. R. D. LIST, 313 Tajo Bldg., 1st. and B'dway. 6

Liners.

REAL ESTATE.

FOR EXCHANGE— Real Estate.

FOR EXCHANGE—
Realty and furniture 3-story brick 70-room hotel, free and clear, in Colorado; want ranch in California; price $40,000.

3000 acres land in Sour Lake, Texas, oil belt; want California hotel property; price $150,000.
J. R. RICHARDS HOTEL BROKERS CO., 221 Laughlin Bldg. 6

FOR EXCHANGE—A FINE INCOME HOME near Fullerton, 20 acres; 7 acres in navel oranges, 4 acres walnuts, 7 acres wine grapes; all kinds of fruits for family use; everything in full bearing; price $13,000; will take half in merchandise or clean eastern, half can remain on land at low rate. Address No. 19, ROUTE ONE, Fullerton, Cal. 6

FOR EXCHANGE — FOOTHILL FRUIT ranch at Sierra Madre, fine buildings, suitable for sanitarium, hotel or fine suburban home, see me about this.
Oregon and Washington for So. Cal.
Orange county land for suburban.
$22,000—Mortgages for alfalfa land.
JOHN CAMPBELL, 132 W. 5th. 6

FOR EXCHANGE—
$9000—New flat building, easy walking distance: four 5-room flats, modern, gas ranges in each flat; all rented for $80 a month; will take half in clear lot or house.
BOWEN & CHAMBERLIN, 440 Douglas Bldg. Home 2172. Members L. A. Realty Board. 6

FOR EXCHANGE—ONE OF THE FINEST hotels, completely furnished; paying twelve hundred dollars per month, net; seventy-five rooms; strictly modern in every respect; hotel located in one of the best cities in the South; want good orange groves, stock ranch or city property. Address L, box 11, TIMES OFFICE. 6

FOR EXCHANGE—A NEWCOMER WOULD exchange well selected and choice, clear Kansas or Nebraska lands for well furnished and desirable residence with large grounds, located in Westlake or other district equally as desirable; $5000 to $25,000 considered. Address BOX 561, Station C, city. 6

FOR EXCHANGE—$1000; FINE LARGE MODern residence, slate roof, good cellar, stone foundation, stable, lot 60x180, close to bank and postoffice, in Saltsburg, Pa., clear, want walnut grove near Fullerton or Santa Ana; will assume up to $5000. U. H. GOWEN & CO., 204 Frost Block. 6

FOR EXCHANGE—NICE HOME AT LONG Beach; large lot, 6 rooms, modern house, nice grounds, best location near ocean, car and park; valuation $3000; my equity is $1100; want rooming-house, flats or what have you? Call on or address owner, L. JUDSON, 1022 S. Olive st. 6

FOR EXCHANGE—OR SALE. A GREAT BARGAIN, A LARGE AND CLOSE-IN BUSINESS LOT FOR ONE-THIRD CASH AND BALANCE CITY PROPERTY; ONLY ON THE MARKET FOR A FEW DAYS, CALL IN EARLY. R. A. ROWAN, 419 DOUGLAS BLDG., PER A. C. M'CALLUM.

FOR EXCHANGE—WILL ACCEPT VACANT lot as part payment on fine new large cottage and lot, the balance can remain in mortgage or installments: see the place at 902 W. 40th st., corner Hough ave., just 3 blocks from University College. PRENTICE LEHUS, 417 Henne Bldg., 122 W. 3d st. 6

FOR SALE—$900; FINE LOTS, 50x170; TERMS to suit purchaser; interest 6 per cent.; these lots are the best investment you can find for the price; will accept small cash deposit and monthly installments. There is no better way to save money. R. W. POINDEXTER, 305 Wilcox Blk.

FOR EXCHANGE—20-ROOM NEWLY AND elegantly furnished rooming-house at Ocean Park for 6-room cottage in Los Angeles: the best money making proposition ever offered; don't fail to investigate if you are interested. LICHTENBERGER-CARTER CO., 225 W. Second st. 6

FOR EXCHANGE—VACANT LOTS ON CENtral ave. car line, and lots in almost any part of city, clear, or incumbered, for a good modern house, 5 to 8 rooms, and large lot; will give or take difference. J. BROCKMEIER, owner, room 201, Tajo Bldg. Home Tel. 3772. 6

FOR EXCHANGE—180 ACRES ALL UNDER irrigation; best part Colorado; close to town and railroad; good building, fine soil; large income; want California fruit ranch; value $8000. SNOVER & CHAFFEE, 119 S. Broadway. 6

FOR EXCHANGE—ANAHEIM, 22 ACRES IN the artesian belt, $2500, and 100 feet on Central ave., Redlands, $700, for something in or near Los Angeles; will assume small amount. Address N, box 7, TIMES OFFICE. 6

FOR EXCHANGE—12-ROOM HOUSE, CLOSE in, southeast, on car line; want small alfalfa or walnut ranch, part pay; balance easy; will assume if necessary to adjust difference. E. E. DODGE & CO., 109 South Broadway. 6

FOR EXCHANGE—2-STORY, NEW, UP-TO-date residence in one of the swell blocks of the S.W., with very large lot, well improved; owner will exchange for a first-class rooming-house; must be good; no agents. 1138 W. 20TH. 6

FOR EXCHANGE — $2500 EQUITY IN LOT and 7-room cottage, central, on hills; choice location for flats; want cottage farther out for equity. G. F. TRACY, 210 Copp Bldg., 218 S. Broadway. Home 'phone 1365. Sunset Main 2170. 6

FOR EXCHANGE—MY EQUITY OF ABOUT $1200 in 6-room cottage and lot 40x140 on East Tenth, clean side street, for small grocery business, or what have you? Can pay cash difference. Address K, box 16, TIMES OFFICE. 6

FOR EXCHANGE—NEW $12,500 HOUSE IN best part of city, on high ground; will trade for alfalfa, walnut, stock ranch; or any other desirable country property, close in. Address OWNER, O, box 25, Times office. 6

FOR EXCHANGE—SEVEN LOTS IN ST. Paul, Minn., close in, worth $4300, and cash, for good well located house of 9 or more rooms in Los Angeles or Pasadena. T. S. TOMPKINS, Dodworth Bldg., Pasadena. 6

FOR EXCHANGE—6-ROOM COTTAGE ON 14th st., close; value $2500, for house and small acreage near Los Angeles of even value. Apply to HENRY STEMER & CO., 114 Henne Bldg., 122 W. Third st. 6

FOR EXCHANGE—
I make a specialty of exchanging real estate, particularly California for eastern.
C. W. CONWAY
304-5 Bradbury Bldg.
(Member L. A. Realty Board.)

FOR EXCHANGE—TEN-ACRE ORANGE ranch with good crop, close to R.R. and packing-house; plenty of water, want a stock of goods or established business, valued at $4000. G. F. TRACY, 210 Copp Bldg., 218 S. Broadway.

FOR EXCHANGE—
A 5-room new and modern cottage, S.E., for a small ranch near city.
C. H. GEORGE &CO.,
6 442 S. Broadway.

FOR EXCHANGE—$1600; LOT 50x140; N. W. corner on Ninth and Chestnut street, facing the park, in Riverside, Cal., in exchange for first-class realty in Los Angeles. Address L, box 44, TIMES OFFICE. 7

FOR EXCHANGE—80 ACRES AT SESPE, Ventura county; good house and buildings; plenty of water; 1 mile to depot; want property in Los Angeles. G. F. TRACY, 210 Copp Bldg., 218 S. Broadway. 6

FOR EXCHANGE—OR SALE—A GOOD stock of dry goods, and notions, with good business, low rent, will take $2000 in real estate or rooming house. G. F. TRACY, 210 Copp Bldg., 218 S. Broadway.

FOR EXCHANGE—$27,500—70-ROOM APARTment house, new, close in, rents $3780 per annum; take $20,000 in good city or country property. W. H. OBEAR, 401-02 O. T. Johnson Bldg., 256 S. Broadway.

FOR EXCHANGE—NEW IMPROVED COLOrado Springs property, valued $4000; will trade for Los Angeles lots or improved property; what have you? Address owner or call 245 S. FLOWER ST. 6

FOR EXCHANGE—BEAUTIFUL COUNTRY home near Denver with 9-room house and 40 acres of timber and meadow land, value $4000; want city or good ranch. Address M, box 23, TIMES OFFICE. 6

FOR EXCHANGE — FINE ORANGE ORchard, 40 acres, best improvements on railroad; will trade for city and assume or will take eastern as part payment. SMITH BROS., 108 Stimson Blk. 6

FOR EXCHANGE—5 ACRES AT PALMS, IMproved; will take small home as part pay. TAYLOR, 102 Broadway. 6

FOR EXCHANGE — PASADENA, 12-ROOM house, extra large lot, take part trade. TAYLOR, 102 Broadway. 6

FOR EXCHANGE—9-ROOM, NEW, MODern home, Hollywood; take part exchange. TAYLOR, 102 Broadway. 6

FOR EXCHANGE—EIGHTEEN HOUSE LOT in Boston. See owner, 1215 W. JEFFERSON ST. 6

REAL ESTATE— Unclassified.

FOR SALE—BEFORE YOU BUY ANY KIND of real estate in any part of the United States, send for my large list of desirable properties for sale; tell me in what city, State or Territory you are interested; I guarantee to satisfactorily fill your requirements. W. M. OSTRANDER, 814 North American Bldg., Philadelphia.

FOR SALE— Miscellaneous.

FOR SALE—A WORD TO PIANO BUYERS.

"Goods that have a value will sell at that value. Shrewd buyers do not expect to purchase at less than rightful value.

"The house that fixes prices and adheres consistently to them must of necessity fix conservative prices.

"Standard values insure regular prices. When there is no regularity of price there is no certainty of value.

"It does not require an expert to buy from a one-price house.

"When a salesman asks $500 for a piano and then takes $350, he confesses a willingness to get $150 too much, provided the customer is not informed."

The Fitzgerald Music and Pianola is a one-priced house.

It is the only one in Los Angeles.

Remember the location, 113 S. Spring st.

Sole agents Decker, Chickering Bros., Sohmer, Kreil, Steger, Blasius Regent and others. Terms $6 now, $6 monthly.

Pianos slightly used—
1 Steinway, 1 Decker, 1 Chickering.
1 Trowbridge and several others.
Prices $135 to $245.

Remember we are sole agents for Chickering Bros., Sohmer, Decker, Kreil, Steger, Blasius Regent.

113 South Spring street.

FITZGERALD'S. 8

FOR SALE—
COLYEAR'S.

Colyear's head the great procession of furniture men with a fine automobile.

Watch us grow and watch us go. We'll go so far ahead of competitors on prices we'll eventually gain the bulk of the trade of all the economical furniture buyers of Los Angeles.

See the bargains in our show windows.

Everything at Colyear's will be sold at a great reduction until after the holidays, to make room for our New Year stock.

FOR SALE—BUILDING MATERIAL—
New lumber, all kinds, also windows, doors and frames; also mill work; paint, glass and hardware; cut rates on everything; we belong to no combine. WHITING'S.
Lumber! Lumber!! Redwood boards, $17.50; rustic, $23; flooring, $25; ceiling, $20; fresh new stock; all lengths.
Three cargoes just unloading; let us figure your bill; we'll trade; do not listen to our knocking competitors; come see for yourself; "We'll show you."
We have a carload of new corrugated iron, both painted and galvanized; get our price last; it's a good one.
WHITING LUMBER & SUPPLY CO.,
Ninth and Maple.

FOR SALE— OAK, MYRTLE, PINE AND CEDAR LUMBER FOR SALE AT VERY LOW PRICES FOR CASH.
PACIFIC FURNITURE & LUMBER CO.
7TH AND CHANNING STS.
LOS ANGELES, CAL.

FOR SALE—PARK OF THE ARK SELLS dolls cheaper. Not only that, but you have the choicest bunch in the city to select from. See his 13-inch doll, French jointed, sleeping eyes, with full kid body, shoes and stockings, at 25c; wagons, velocipedes and toys of every description. Have you seen the newest in jointed dolls? They have auburn hair and real eye lashes. We cordially invite you all to see our stock of dolls and get our prices. We want you to rubber, and we promise not to get excited or spunky if you do not buy. We have the other fellow downed and want you to know it. THE ARK, 323 N. Main st. 6

FOR SALE—ONE 4x5 SECOND-HAND CAMera, and one 5x7 new; carrying case and plates, is a swell outfit, which cost $55; will sell it for $25; second-hand one for $7.50; also 40 pair of glasses; six in gold frames; six pair in the best gold-filled and the balance in steel and aluminum frames; all fitted with best quality of lens, price $25; also pair of field glasses, cost $15; sell for $5. Address M, box 4, TIMES OFFICE 6

FOR SALE—CHRISTMAS GIFTS. WHAT IS better than a nice sewing machine? We have the celebrated White and Domestic, which we are offering at special discount for the holiday trade, and then we have a lot of slightly used and second-hand machines which we are bound to sell at some price; embrace this opportunity by giving us a call, and we will save you money. 432 S. BROADWAY, Tel. Main 2165. Home 6757. 6

FOR SALE — SPECIAL SALE OF WALL paper for 30 days to make room for more stock coming.
Fine, embossed gilts cut from 25c to 12½c; 10c papers cut to 7½c; good papers at 5c and 2½c.
Paper hanging, tinting and painting done on a close margin.
GOODWIN BROS., 622 S. Spring. Phone Joseph 4431. Home 2745.

FOR SALE—XMAS SEWING MACHINES, make your wife, mother or sister a useful present; we sell direct and save you agents' and peddlers' profits; brand new, guaranteed drop-head cabinets, $18.50 to $25; swell front with ball bearings, $30; we sell "Automatics" at nearly ½ of agents' prices. H. C. FISKE, JR., & CO., 207 W. Fourth; first store west of Broadway. 6

FOR SALE — BEAUTIFUL UPRIGHT PIano, used only 3 months; fine double veneered golden oak case; continuous dust-proof hinges, 3 pedals, genuine ivory keys, 3 strings to each tone; elegant velvet scarf and stool; price only $195; can arrange to accept $5 monthly payments. 514 S. HILL ST. 6

FOR SALE—CONTENTS OF ELEGANT NEW 6-room flat, everything you can think of, the finest silver, Haviland china, cut glass, table and bed linen; sideboard alone cost $80; must be sold at sacrifice; no reasonable offer refused; also elegant new upright piano; I leave here December 12; all must go. 423A TEMPLE ST.; Rent $23 month. 6

FOR SALE — EDISON'S GOLD MOLDED records, all of the latest popular selections, "Anona," "Laughing Water," "Any Rags," Sousa's "Jack Tar." Buy a phonograph for

FOR SALE—SASH WEIGHTS; CONTRACTors take notice; we have a car of weights just shipped from the East, and others coming; which we can sell below the combine price. WHITING'S, Ninth and Maple. 6

FOR SALE—X-RAY COIL, A BARGAIN; microscope, half cost; Harvard chair, $40; operating table, desks, batteries, surgival instruments; special sale pure rubber water bottles at reduced prices. STOTT, 637 S. Main. 6

FOR SALE—CHEAP, 8 CAST IRON FEED boxes and mangers combined, made by Mott & Co., New York, which have never been uncrated; just the thing for fine stables. E. J. DELOREY, horseshoer, 320 E. Second.

FOR SALE—REFRIGERATORS OF ALL sizes for butchers, grocers and dairymen at JOS. JAEGER'S, Butcher Supply House, store 250 S. Main st. Showroom and warehouse, 331 TOWNE AVE., between 3rd and 4th sts.

FOR SALE—A LARGE BUILDING 46x56 FT. Two stories, high, fine lumber; building must be moved or wrecked.
CHAS. O. ELLIS & CO.,
6 547 Douglas Block.

FOR SALE—WE ARE SELLING MACHINery at big reduction on account of building permanent quarters; boilers, engines, pumps, gasoline engines, pipe. SOUTHERN WRECKING CO., 261 S. Los Angeles st. 6

FOR SALE—BEAUTIFUL PAIR O FLADIES' diamond screw earrings, with 12 diamonds in each earring, with turquoise in center; parties leaving city, will sell for $100. Address M, box 67, TIMES OFFICE. 6

FOR SALE—SINGER TAILOR MACHINE, $10; New, $25; Wilcox & Gibbs Automatic, $35; graphophone and one dozen records, $7; all makes rented. WHEELER & WILSON BRANCH, 307 S. Spring. 6

FOR SALE—PIANOS, NEW AND SECONDhand; I have one $450 upright, an excellent piano, slightly used, for $195; one oak case, $375 upright for $175; 2 nice organs, $25 and $35. B. CASSIDY, 823 S. Broadway. 6

FOR SALE—OR TRADE; 2 UNUSED, FULL-paid scholarships in the International Correspondence Schools of Scranton, Pa.; one marine engineering, the other building contractors. Address 2722½ W. PICO. 6

FOR SALE—CHEAP. BAND SAW, 32-INCH, used 30 days; 5 seater tallyho; fine night cab; light laundry wagon; light rubber-tire breaking cart; buggy to trade for good lady's wheel. Call 631 N. MAIN. 6

FOR SALE—A FEW DROP-HEAD LATE improved Singer sewing machines at a liberal discount for cash, for the next ten days, just the thing for a Christmas present. Call at once at 215 N. MAIN ST. 6

FOR SALE—$50 PAID ELECTRICAL ENGIneering scholarship in International Correspondence School; will sell cheap; have other business which takes my time. Address L, box 32, TIMES OFFICE. 6

FOR SALE—IF YOU HAVE ANYTHING TO sell that can be sold at auction, let us know; no charge for room space. Yours truly, STEELE & CODORI, commission auctioneers, 517 S. Main st. 6

FOR SALE—GEAR CUTTING LATHE, USED but 2 months, foot or power attachments, small tools and drills if wanted, time payment on half the price. NEWBY, room 17, German Savings Bldg. 6

FOR SALE—CASH REGISTERS, COST NEW $25, now $12; another, cost new, $290; now $85; again, cost new, $40, now $5; others as cheap. DODGE BROS. COMPANY, dealers, 225 S. Main st. 6

FOR SALE—NEW PAINTED DOORS ready to hang at price of second-hand; lot of old lath cheap to make room for goods en route. CALIFORNIA WRECKING CO., 739 San Fernando.

FOR SALE—ONE STANDARD BRUNSWICK-Balke billiard and one standard Brunswick-Balke pool table, 4½x9, nearly new, for $200 each; cost $400 each. LAUREL PALACE, 215 W. First st. 6

FOR SALE—1000 GOOD BUSINESS CARDS for $1; fine business stationery and other printing at lowest prices. Call and see samples. COOK BROTHERS, Printers, 101½ S. Broadway. 6

FOR SALE—THIS IS NO LIE. WE DO SELL gas heaters less than others. We have sold more and we have the largest stock.
BEACON LIGHT & MANTEL CO., 210 West Fifth st. 6

FOR SALE—ELEGANT BLACK VELVET jacket, beautifully trimmed; latest style; bought for a customer that has left town; will sell cheap. 1018 S. OLIVE. 6

FOR SALE—BUY YOUR GAS RANGES, GAS heaters and gas plates at 222 W. Fifth. We will run your pipe at cost. ECONOMIC GAS MACHINE CO., 222 W. Fifth. 6

FOR SALE—BARGAIN IN NEW HIGH grade piano, never been used, purchased on trade, therefore can sell cheaper than retail price. Call 312 TRUST BLDG. 6

FOR SALE—B-FLAT CORNET, COURTOIS, silver-plated; large bore; good condition, only $16. A. B. C. DANIELS, 54 S. Madison ave., Pasadena. 'Phone Main 1517. 6

FOR SALE—FIXTURES FOR GROCERY and delicacy, complete; have gas range and cooking utensils; will rent building also to right party. 3120 S. MAIN. 6

FOR SALE—L. A. 200-EGG INCUBATOR AND brooder, perfect order, at less than ½ cost; can be seen at HUTCHINS' RANCH, Alhambra car to Almansor st. 6

FOR SALE—UPRIGHT ROSEWOOD PIANO, in fine condition, $115, also Hanes Bros., practice piano, $55, $5 payments, good Christmas presents. 610 W. Sixth. 6

FOR SALE—NICE BARN, 14x18 feet, must be moved at once; price $20, worth double. Corner 16th and Iowa. F. W. WOOD, owner, Telephone Blue 6612. 6

FOR SALE — FERTILIZER LOAM AND dairy fertilizer, for lawns; also red gravel for drives and walks. Address GARDNER, X, box 62, TIMES OFFICE.

FOR SALE—NEARLY NEW FULL CABINET Singer sewing machine; just the thing for a Christmas present, and can be bought at a bargain. 215 N. MAIN ST. 6

FOR SALE—FURNITURE OF A 6-ROOM flat in walking distance, gas and electricity, owner must sell immediately. Address T, box 61, TIMES OFFICE.

FOR SALE—ONE 20 AND ONE 64-H.P. REturn flue boilers, one very large air compressor, two 15-H.P. drilling engines. BERRY, 304 Douglas Bldg. 6

FOR SALE—BICYCLE BUGGY IN A1 CONdition; No. 8 steel range cook stove and sheet-iron heating stove; both almost new. 1229 W. JEFFERSON. 6

FOR SALE—OR EXCHANGE — UPRIGHT Shoninger piano, new; price $450; will take part and possibly all in carpenter work. Call 121 N. BROADWAY. 6

FOR SALE—OFFICE CHAIR, ¾ CABLE spring mattress, cotton mattress, 2 Jewel gas heaters and one sewing machine. Call 1215 W. SEVENTH. 6

FOR SALE—SAFE; ONE 160 LBS. STANDard make safe, a bargain; small second-hand safe, also cheap. See JOS. STOUTT, 227 W. First st. 6

FOR SALE—A BARGAIN; NEW RUBBER-tired runabout buggy; this will interest you if you want a good one reasonable. Call at 917 W. 28TH. 6

FOR SALE—BEAUTIFUL CABINET GRAND piano, 2 months old, at a bargain; owner going East. Call today or Monday. 1053 S. FLOWER. 6

$1.00 FOR 1000 NICELY PRINTED BUSIness cards; other printing in proportion. E. J. ELSON CO., Home 2326 Main 2054. 121½ South Broadway. 6

FOR SALE—A HANDSOME ADJUSTABLE willow baby cart, with satin parasol; the latest style; for sale cheap. Call Sunday. 721 W. 11TH ST. 6

FOR SALE—PONY PREMO CAMERA, SIZE 5x7; complete, with carrying case, tripod and 6 double plate holders, $20. BEST & CO., 536 S. Broadway. 6

FOR SALE—DO YOU WANT A RUBBER-tired runabout or Stanhope? If so, I have just what you want at the right price. Call at 429 S. HILL. 6

FOR SALE—GOOD CONCORD BUGGY, $18; spring wagon, $20; 330 feet 3-foot heavy wire fencing and posts. Apply HUMMEL RANCH 4135 S. Main st. 6

FOR SALE—A LOT OF OLD LUMBER AND posts, also tin roofing; also set double harness, $12. 2 one horse wagons. 730 W. SIXTH ST. 6

FOR SALE—YERBA LIP-TUS — A HARMless remedy. YERBA LIP-TUS — Revives low spirits. YERBA LIP-TUS—Cures variable appetite. 6

FOR SALE — A 14-INCH NEW MODEL lawn mower in good condition. Call or address

Pictorial Sheet.
McDOUGALL'S STORIES.

Los Angeles Sunday Times

Part VI.—16 Pages.
MUSIC AND DRAMA

XXIIID YEAR. SUNDAY MORNING, DECEMBER 6, 1903. PRICE 5 CENTS.

CECILIAN CONTEST ABOUT TO CLOSE

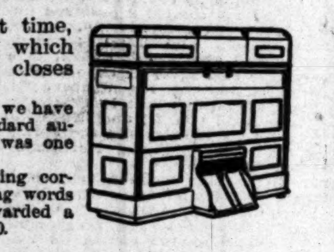

We publish today, for the last time, details of the *Cecilian Contest*, which began Oct. 15th, and which closes next Sunday, December 13th.

Every day, in our advertisements, we have printed a quotation from some standard author; and in each quotation there was one word missing.

The person who succeeds in supplying correctly the greatest number of missing words in the series (52 in all) will be awarded a Cecilian Piano Player—value $250.00.

Join Before It's Too Late

The Contest Is Free to All

The only condition is that you make known your intention of becoming a contestant in person or by letter, and we will send you all previous quotations. Write at once!

As a guide we will tell you the initial of each author's name. Today's quotation is No. 46 and the initial of the author's name is B.

"Such a ———— bank of moss
Till, that May-morn,
Blue ran the flash across;
Violets were born!"

The CECILIAN

The "Perfect Piano Player"

The satisfaction and enjoyment of being able to play the piano, which is experience, by owners of the Cecilian, much more than repays the cost of the instrument; while its possession means a liberal musical education.

THE CECILIAN possesses unique and important features which make it the most perfect piano playing attachment ever invented.

THE CECILIAN is on exhibition at our store, and should be seen by everyone directly or indirectly interested in music.

We are agents for the Steinway Pianos; also Kranich & Bach, Estey, Emerson and other high-grade instruments.

Selection could be made to better advantage now, for a Christmas Piano, than later. Cash or Easy Payments.

Geo. J. Birkel Co.
STEINWAY DEALERS
345-347 S. Spring St. Los Angeles.

$12.50 Bedroom set Worth $18.

Most housekeepers watch for Brent bargains, knowing that nowhere will they find such splendid values.

Tomorrow we sell Bedroom Sets at $12.50, consisting of a full size bed, a handsome washstand and a splendid dresser with beveled-edge mirror and fancy carved-effect top.

Other days $18.00 is the price—and for such a neat, pretty set $18.00 was thought to be low.

You can imagine what a bargain it is at $12.50.

The set comes in oak finish, made of selected wood and carefully constructed.

All other Bedroom Sets this week at special prices.

THE GREAT CREDIT HOUSE
Brent's
530-532-534 SO. SPRING ST.

"THE RELIABLE FURNITURE HOUSE"

BODY BRUSSELS CARPET

In large assortment of attractive new patterns.

$1.35 per yard MADE, LAID AND LINED

Linen Warp Mattings **12½¢** Fine assortment of patterns, per yard, only.....

20 per cent — Special Holiday Discount of 20 per cent. on all cash purchases in our Furniture Dept. now in effect. — 20 per cent

Eastern Outfitting Co
544-546 S. SPRING ST
Phone Main 2783 Home 2908

JAPANESE WILD TO FIGHT RUSSIA.

Stirring Tales of the Loyalty that Indicate What Will Happen When the Mikado Goes to War With the Czar.

[Written for The Times by the author of "The Heart of Japan."]

LONDON, Nov. 25.—When the Japanese government refused to go to war with Russia over the Port Arthur affair, forty officers of the Japanese army ripped themselves open after the ancient and horridly-fatal manner which the natives call hara-kiri, (hara—belly; kiri—to cut.) That was their protest. By that act the spirit of the old Japan spoke with the voice of its utmost passion to the spirit of the new, calling on it to scorn diplomacy and to avenge with blood the wrong and insult that Russia had put upon the Land of the Rising Sun.

So far as the government was concerned, this ghastly protest was unavailing, but the effect on the public mind was profound and lasting. Time has not lessened it. If anything, the sentiment which that protest stood for has grown in strength. If ever the people of a country were keen for war, that country is Japan today. The spirit of feudalism has not had time to dissipate. Thirty-three years is too short a period for that, and thirty-three years ago Japan's government was in the hands of feudal lords each one of whom had his armed retainers.

Moreover, Russia's actions have been enough to keep the old spirit alive—keep it at the boiling point, so to speak. Russia has irritated and exasperated Japan continually since Japan opened herself to the world. She has been to the island empire as a huge robber from the time she bulldozed her small neighbor into giving up Sagalin, until she buncoed her out of Port Arthur. And now she wishes again to betray Japan with regard to Manchuria and Korea.

EVEN THE CHILDREN WARLIKE.

So it is that the whole vital, living force of this feudal spirit is directed against the great Bear Robber of the North, that even the women would fight and the children, too. For the children in their games, which have grown more and more warlike of late years, smash "Rokoku," as they call Russia, with all their tiny might. There is no need in Japan for the War Office to issue an appeal for recruits. Every person born of native parents has enlisted already at birth so to speak—male and female, and if he or she cannot fight with the soldiers in the field, well, there is work to do at home that will help those who are in the actual combat.

The women try to enlist for field service, and hundreds of applicants have been turned away on account of sex. One mother gave her four sons in the late war, and sought to go to the front herself. Of course, the government said "no," and later when she heard that the four sons had fallen in battle, she wept, not because the sons were dead, but because she had no more sons to send.

That was in the war with China, a country for which the people of Japan have had nothing but contempt, though they owe her much—contempt for China's dirtiness and lack of military spirit and of patriotism. With Russia this desire to fight is ten times more keen. Japan has never feared China, but she has feared Russia, or she would not have surrendered Sagalin.

ONE SURVIVOR OUT OF 100,000.

China has never robbed Japan. She tried once when Ghingis Khan ruled over the Heavenly Empire many centuries ago, but of the 100,000 Celestial warriors who made the attempt tradition says only one saw home again. Not even one set foot on the dry land of Japan, for the Japanese made their attack before the Chinese junks had fairly grounded on the beach and slew the invaders in the sea, so that the very froth of the waves was red with blood. Except by missionaries of religion no other invasion of Japan has been attempted since that time.

And what a country to invade it is—apart from the artificial hindrances of the military engineer. Speaking roughly, 85 per cent. of the Japanese islands are mountains, and the remaining 15 per cent. are paddy fields—fields in which rice grows and which are for more than half the year swamp and ponds of mud. To cross these fields except at harvest time is practically impossible. Nothing more substantial than ridges of soft earth separate adjacent fields. These afford but scanty foothold. The roads are narrow and winding, sometimes skirting three sides of the same field. They are crooked purposely. They follow the ancient windings laid down by the feudal lords or daimiyo in the days when Japan was an armed camp and aspirants for political power sprang up like mushrooms over night. The curves and bends and angles in the roads make it easier for one feudal lord to count up the numbers of retainers of another feudal lord who might be coming to attack him and so estimate his strength with much exactness. The daimiyo would know the capacity of his roads from any given turning to any other and he knew that, thanks to his paddy fields, no other means of approach was possible.

ADMIRABLE DEFENSES.

Besides these natural advantages of defense against the invader there are the admirable fortifications which now protect the empire at every point that might otherwise have been attractive to an enemy. Nowhere in the world is there a better system of coast defense nor garrisons in better training through constant exercise and drill.

Arthur Diosy, chairman of the council of the Japan Society of London, and an expert in matters pertaining to the school of the soldier, reported after his inspection of drill on his tour of the empire in 1898 that the young soldiers of the Mikado had arrived at a dexterity and precision that was more than astonishing—it was marvelous.

A point of interest about these Japanese fortifications is that they were built to a large extent by popular subscription much as hospitals are built in England. Count, now Marquis, Ito was Prime Minister. He knew the country needed forts, and said so, told newspaper editors about it, and said he would be glad if the people could give him money to build forts with. The people said, "Yes, it is true. We should have forts. Here is the money." The forts therefore may be said to be a gift of the people to their country, to their Emperor, the Mikado, and they have a personal interest in them that could not have been produced in any other way. They would like to see these forts of theirs busily at work dropping lyddite shells into the Russian Bear's inmost interior.

SECRET FORTIFICATIONS.

On some maps of Japan the locality of these forts is evident at once by areas a little darker in color, of which a side note states that within these areas the government strictly forbids visitors to carry cameras. Even a salamander would find one of these areas too warm for him if he had a kodak concealed about his person.

Although no outsider knows the relative strength of the Japanese forts, it is a safe guess that the eastern entrance to the inland sea, which is a narrow strait between the main island of Japan, Saigon and Kiushu, the southern island, has fortifications best worth seeing. The government has taken care of both sides of this strait, and though foreign war vessels have been through and have desolated Shimonoseki, the town on the northern side, they have small chance of doing so again. Then they were not fighting the whole empire, but only a single Daimiyo, who was overhaughty, and having had the courage of his convictions, had fired on the foreign ships. The central government had to pay for this all-advised act, and some six or a dozen countries received indemnities. Japan paid these indemnities because she had to, not because they were just, and the United States Congress having thought the matter over for some years became aware of the injustice and returned the sum received, though without interest. This money went for purposes of education, and the people of Japan have ever since been grateful to America. This good example to the other indemnity beneficiaries is still an example only.

Besides the forts that protect the coast, there are many torpedo stations more or less unknown to the public, at each of which active practice is maintained. What Japanese torpedo crews dare to do and how skilfully they carry out orders in the face of whatever seems absolute hopelessness the war between China and Japan demonstrated. Admiral Ito gave orders for a torpedo attack one night, and spoke of these orders afterward as being the most painful to him that he had ever given. Naval necessity compelled him, but he felt he was sending gallant men to inevitable destruction. As it was ome of the officers of torpedo boats froze stiff at their posts of duty, and others perished as had been expected, but some by a miracle escaped.

ALL FROZE TO DEATH.

Faithfulness to duty when that duty involves patriotism is a marked characteristic of the Japanese. Loyalty is the par excellence of the nation, the old feudal loyalty that Europe knew four centuries ago. An example of this occurred last winter, when a company of native soldiers were on a tour, training for a probable winter campaign in Korea. The party lost its way in the snow, which falls to a depth of ten feet sometimes on the west coast, especially to the north. After some days' hard work a searching party discovered the company all dead of exposure. The commander was found surrounded by his men in such a way as to show that they had endeavored to protect him by their bodies so that his life at least might be spared.

Going back into history we find so many examples of this perfect loyalty that it is difficult to choose an example. Among many famous instances is that of an official who had received orders from the central government to discover and execute a youth who was the heir of a certain prince. This prince, Hito, by name, was the feudal lord or daimiyo under whom the official had grown up. The official had Hito's son in hiding, and when the order came from the central government he substituted his own son for Hito's, executed him, and displayed his head in evidence of the fulfillment of instructions.

Indeed to the Japanese mind there is no glory comparable to that of dying for one's lord—the lord of today being the Mikado the Heaven Descended.

One young officer who had distinguished himself in Korea in 1894-5 by bravery in battle was given important dispatches to take home as a mark of especial favor. So chagrined was he at the prospect of being absent while fighting was going on that he committed hara-kiri. He was quite unable to appreciate the honor his Emperor had conferred upon him. His idea was that fighting was the only thing. Bearing dispatches seemed to him only coolies' work.

GOOD FIGHTING MEN.

A nation that has 400,000 men full of this spirit, this exaltation, is not to be despised when it comes to war. And with all this keenness for battle there is no ferocity. Despite the stories of Port Arthur massacres the Japanese are as humane as fighting men have ever been known to be. Lieut. O'Brien, U.S.A., was at Port Arthur at the time of the alleged massacre, and in his letters to Edwin Dun, who at that time was United States Minister in Tokio, one may read the true account of what happened. When the Japanese got in they found the bodies of their comrades who had been cut open while yet alive and stuffed with sand. In the circumstances it seems that the Mikado's men behaved with wonderful forbearance.

There is a lack of timidity and of excitement on the part of the Japanese soldier that makes for effectiveness. He takes his fan with him into battle and when his company halts for rest or other purpose and there are a couple of moments for relaxation he squats on the ground while the bullets whistle by him, and if the sun is as warm as the bullets draws forth his fan and cools himself while listening to the hum. There is plenty of nerve in this man with the fan, too. One of them managed by himself to get to the top of a wall at Port Arthur, and then not hesitating dropped down on the other side among the enemy and drew the bars of a gate which he opened to his friends who had been sure they should never see him whole again. How he came not to be killed ten times over he himself does not know.

TRAINING IN SWORDSHIP.

Every school for boys in the Japanese empire is preparing this sort of soldier daily throughout nearly the entire year. All boys have to drill and go through practical military training besides the year or two years they give in actual service under the conscription laws. Fencing is an important feature of this training for it appeals to that lively spirit of Old Japan that possesses all. "The Sword is the Soul of the Samurai," was the ancient saying, and as the swordsman today the Japanese are not excelled, perhaps not equaled. Certainly he loves fencing with his two-handed foil, and out of it he gets almost as much exercise as an American would out of a game of football. He becomes tough, sinewey and of excellent wind, quick of eye and agile, and altogether a most interesting antagonist. The Russian will find him a hard man to stop with any weapon except a gun.

In the war time of 1894-5 though Japan was doing most of the fighting she was calm enough at home. Contrary to Yokohama prophecies she was winning "all along the line," but the folk at home did not go wild. Globe trotters trotted about and saw very little to suggest war. Occasionally, transport trains monopolized a railway, and now and then batches of troops returned from the front for repairs, but there was little else to disturb the ordinary routine until the Mikado returned to Tokio from the headquarters in the south. Then the capital went mad and the Diet voted him a gift of $2,500,000 in gold.

All things considered, the government of Japan is not in the happiest possible position at present. Russian aggression on the one side is well nigh intolerable, and on the other hand, over 40,000,000 citizens are keen to fight. But the government knows that the war would be a fearful strain to a debt-burdened land even if victory were on Japan's side. It looks to the future, whereas the people consider that but little.

CLARENCE LUDLOW BROWNELL.

[Copyright, 1903, by Curtis Brown.]

JAPANESE STUDENTS LEARNING FENCING.

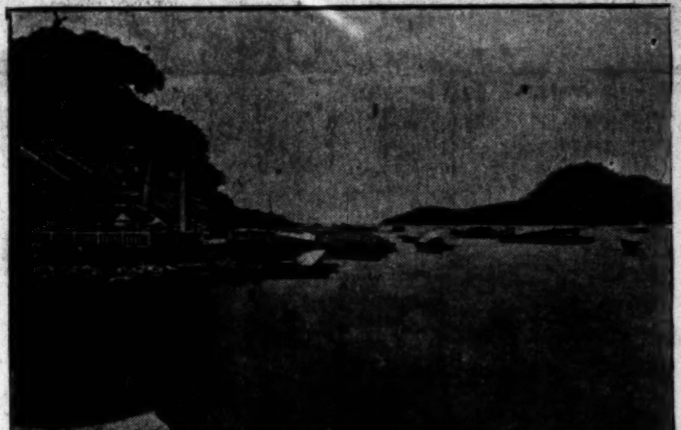

THE SECRETLY-GUARDED GATE TO JAPAN'S INLAND SEA.

A place that is likely to be of great importance in the threatened war with Russia.

COMMITTING HARA-KIRI.

It is the privilege of the doomed man's nearest friend to stand by him with a sword and to cut off his head after the fatal act has been committed.

Men With Large Salaries.

A. J. Cassatt, president of the Pennsylvania Railroad, draws a larger salary than any other railroad official in the United States. He is credited with receiving $75,000 a year. A number of other railroad presidents receive $50,000 a year each.

In the matter of salaries the industrials appear to be more liberal than the railroads. S. C. T. Dodd, the general solicitor of the Standard Oil Company, probably receives as large a salary as any other person in the country. Including commission, he is understood to receive $250,000 a year. It is not known what the salary of John D. Rockefeller, the president of the Standard Oil Company, amounts to. If there is any other person in the United States who receives as large a salary as Mr. Dodd it is not generally known.

Charles M. Schwab, president of the United States Steel Corporation, drew a salary of $100,000 a year. There are twelve other persons in the employ of the United States Steel Corporation who receive a salary of more than $20,000 a year. S. R. Callaway, president of the American Locomotive Company, is credited with receiving a salary of $100,000 a year. To accept this position Mr. Callaway resigned the presidency of the New York Central. As the head of the New York Central he drew $40,000 a year.

It is not known what the salary of Henry H. Rogers, president of the Amalgamated Copper Company, is. Mr Rogers succeeded Marcus Daly, who received $100,000. It is thought that Mr. Rogers receives a larger salary. Henry O. Havemeyer, president of the American Sugar Refining Company, is said to draw a salary of $100,000 a year. C. A. Coffin, president of the General Electric, is understood to receive $75,000 a year.

The largest salary paid any bank president in the country is understood to be $50,000 a year. Several New York bank presidents are known to receive this salary. There is one bank president in Chicago who is said to draw a salary of $50,000. As a rule, bank presidents are very wealthy, and their salaries form only a small part of their incomes. George F. Baker, president of the First National Bank, is believed to be worth more than $30,000,000. James Stillman, president of the National City Bank, is worth about $12,000,000. Most of the other presidents of the large Wall-street banks are millionaires.—[New York Herald.

Teaching Poker to a Lady.

I was called in one evening not long since to teach a young woman to play draw poker. This will strike the men who have seen me play poker as a great joke, but it isn't the point of the story.

I had no idea that with our splendid educational facilities there could exist such dense and hopeless ignorance as the young woman displayed in regard to the simple rudiments of the game. It took me all of a half hour to teach her that in opening a jackpot two small pair were deemed by many a superior hand to the pair of jacks she insisted on having in that emergency.

We played along for an hour or two, the young woman making fine progress. At the end of that time, by laying down divers and sundry good hands and conceding every possible point to her ignorance of the game, we were about where we started in the matter of assets.

So we decided to play one more jackpot and end the first lesson. The young woman opened the pot, and, having three deuces "pat," I tilted it somewhat roughly. She gamely saw my raise and asked for three cards. Glancing casually at my draw, I saw that I had "filled." So when she jumped out and bet ten chips I proceeded to read a lecture on the folly of betting so heavily against a two-card draw. I even offered to concede her the privilege of drawing down her bet. I didn't want to go home feeling that I had robbed an unsuspecting and innocent woman, and I told her so. She scornfully rejected my overtures, however, and there was nothing for me to do but raise her back. Instead of retiring to the tall timber she tapped me, and then I spread out my "full" face upward and prepared to gloat. It was the shortest gloat I ever enjoyed.

For the lady had five aces.—[Dodd Gaston in Topeka Capital.

TIME TO CHANGE.

She: I married a car conductor, but he don't love me any more.

Pat (sympathetically:) Phwy don't yez get a transfer?

For the Baron's Benefit.

New impressions of America are being borne in upon the Baron Cederstorm, Patti's husband, daily. His latest strengthens his belief that the American people are thoroughly accommodating.

The baron was walking up Broadway with Mr. Francke, treasurer of Patti's company, when a number of pieces of the fire department apparatus dashed by. The baron stopped short in admiration.

"Wonderful!" he ejaculated, admiringly. "Wonderful! What magnificent horses!"

He watched the apparatus out of sight and was greatly surprised when, a few blocks further up the street, he met it coming back. He remarked to Mr. Francke that he thought it was a great deal of fuss to make for what appeared to be nothing, and Mr. Francke replied carelessly:

"Oh, didn't you understand, baron? I arranged that for you. I thought it might please you."

The baron's gratitude almost caused him to fall on Mr. Francke's neck. "That was more than kind of you," he exclaimed, "and I appreciate it highly. This is certainly a wonderful country and you Americans are wonderful people. I have never before seen any so hospitable and accommodating and so willing to put themselves out to oblige strangers."

When Mme. Patti heard of the exhibition arranged for the baron's benefit, however, and heard his praises of Mr. Francke's kindness, she had no comment to make, not even thanks for the baron's entertainer. She merely looked at her husband. That was all.—[New York Times.

Americans Do Not Retire.

It was rumored on 'change the other day that J. Pierpont Morgan had decided to retire. Next day it was announced that he would not. The rumor was baseless, the corrective announcement almost unnecessary. Mr. Morgan could probably afford to retire. It is known that he smokes 25-cent cigars, and when people do that they have money left for other uses and diversions. But Mr. Morgan is an American, and Americans never retire—at least, hardly ever. Look at Mr. Rockefeller. He is worth, they guess, $800,000,000. He cannot begin to spend the interest that the banks and trust companies and railroads and oil refineries and lighting plants, and such like, insist on paying to him, yet he is just as keen to be worth $800,000,001 as if he were starting in business and his creditors were beginning to bother him. And look at Mr. Sage. He never defaults with his rent, and always has enough apples for supper, but he seldom takes a day off, because something might happen down the street that would loosen up a stranger's supply of dollars, and how could he bear not to be around when that occurred?

No; retirement is inconsistent with the American spirit. When you find a man of retiring disposition you discover one who cannot set the river on fire, and he does not do at all. We have Senators and other statesmen who have been begged to retire; press and people and constituents and families have united in almost a clamor of beseeching, but they have sternly held to the path of duty. In this country authors write till they can no longer hold a pen; dramatists like Clyde Fitch dramatize till there is nothing left to dramatize except Mr. Carnegie and the judgment; musicians compose until their music is as fierce and incomprehensible as Richard Strauss's, and painters paint until beholders cannot tell their cows and their trees apart.—[Brooklyn Eagle.

An All Star Team.

The football season is now a thing of the past, and in accordance with the time-honored custom we beg to suggest the following talent for an all-star football team:

Center rush, Andrew Carnegie. His long experience in the iron and steel business has made him unyielding, and owing to the vast number of books he has given away he looks mighty good on paper.

Right guard, Russell Sage. This gentleman guards everything that comes within his grasp in such a consistent, strenuous manner that he is the only logical candidate.

Left guard, Het Green. Second only to Russell on the guarding proposition.

Right tackle, John D. Rockefeller, who has tackled everything in the country wtih marked success.

Left tackle, J. Pierpont Morgan. Anything that gets past John D. is pie for him

Right end, Charles M. Schwab. He has clearly proven, although he started out in life with a beggarly salary of one million a year, that a man is certain to come to the right end.

Left end, William Jennings Bryan. Nobody will deny Mr. Bryan this honor, which he earned in two hard Presidential campaigns.

Quarterback, Nelson A. Miles. He is a cool, brainy general, and also covers a good deal of ground at times, as, for instance, on the occasion of his recent ride. He is strong on interference.

Right half-back, Barney Oldfield. Owing to his great speed, he stands alone as a claimant for this position.

Left half-back, Lou Dillon.

Full-back, Henry Watterson. Noted for the fierceness with which he bucks the color line and the smart set, and splendid on the offensive.

Mascot, Harry Lehr.—[Milwaukee Sentinel.

The nomination of Joseph G. Cannon of Illinois for Speaker of the House recalls an apt reply he made to a friend during a heated controversy concerning expansion.

"Mr. —— seems unpatriotic, Mr. Cannon," said the friend, "he's going to vote against us."

"Humph!"

Queer, isn't it? His father and grandfather were soldiers. Why, he's from revolutionary stock!"

"Well, what of it?" exclaimed Mr. Cannon. "You can't pump patriotism out of a pedigree!"—[New York Times.

The Drama—Plays, Players and Playhouses, Music and Musicians.

AT THE THEATERS.

Mason Operahouse.

WHEN Virginia Harned comes to the Mason Operahouse for a period of three nights and a matinée beginning Monday, December 7, the Los Angeles public will have an opportunity of judging for itself of the merits of Pinero's notorious play, "Iris." Miss Harned, who in private life is Mrs. E. H. Sothern, has starred in the Pinero drama for nearly two years, and has aroused immense storms of discussion wherever she has produced it. "Iris" is a study in realism, sordid and ugly, but powerful; for Pinero is too excellent a craftsman to write a weak play. The story is about Mrs. Iris Bellamy, a young and beautiful widow of drifting character. By the terms of her late husband's will she forfeits her fortune if she marries again. That she accepts Maldonado, a weathy Spaniard, then, finding that prospect too unpleasant, throws him over and engages herself to penniless young Trenwith. Trenwith refuses to live on her money, the marriage bond being conspicuous by its absence, and hies him away to Canada to make a fortune. Shortly after his departure Iris loses her money through an absconding trustee, and after a struggle with poverty falls into the snare that Maldonado has laid for her. She accepts the key of Maldonado's flat and what goes with it. Still, she refuses to marry him, placing her faith in Trenwith's love when he returns. After three years the young rancher comes back, but does not care to marry her and so her loving faithfulness to him goes unrewarded. Maldonado comes back in the midst of the scene and turns Iris into the street. Then he smashes the bric-a-brac. Then the curtain falls and folks get a chance to get out into the fresh air.

For the benefit of the ladies the kindly press agent supplements with the important news that Miss Harned wears "gowns."

Iris, the high-born lady with the chippie instincts, is a neurotic Pinerotic Tommyrotic exotic; but some people find her interesting.

On Thursday and Friday evening, December 10 and 11, "Foxy Grandpa" will be the bill at the Mason.

Burbank.

Active preparations have been under way at the Burbank Theater during the past week for a good production of "The Power of the Press." The play, which is to be staged this evening, was written by Augustus Pitou and George W. Gessop. The plot is full of rapid action, and bright entertaining lines have been the aim of the authors.

There are several large scenes, notably a representation of a clubhouse, and a shipyard, showing a large vessel in the course of construction and the bark "Mary Vale" at anchor in the East River.

All of the Neill-Morosco people are in the cast.

Grand Operahouse.

James Keane will make his initial bow to Los Angeles this afternoon in the romantic drama, "Heart and Sword." This play was first produced in New York last fall. A feature of "Heart and Sword" is the scenic equipment and costuming.

Keane's managers claim that he carries one of the most costly and elaborate sets of furniture and bric-a-brac of any traveling theatrical organization. With Keane furniture collection has become a fad, and for twenty years he has brought souvenirs from many countries all over the globe. He carries two sixty-foot cars to transport the scenery for his drama.

The company supporting this star is a large one. The engagement is for two weeks.

Orpheum.

Annie Abbott, a young woman who weighs only 110 pounds, but who is alleged to have great powers of magnetism, will be the feature at the Orpheum this week. She is enabled by her force to resist all the strength which ten men can exert upon her person. Miss Abbott does not assume to exert wonderful physical force, yet northern papers say that she has been able to lift a heavy man against the resisting force of ten men. Trick or not, it is an interesting variation from the weary sameness of a regular vaudeville programme.

Other new acts for the week are announced, including the Armenis-Tito Quartette, novelty dancers. Gorgeous costumes are what the four are said to bring with them. Bryant and Seville are two old-fashioned minstrel men, and Searl and Violet Allen present a sketch entitled "The Sign Painter."

Holdovers are the Three Zolars, Serra and Bella Rosa, and Wright Huntington and his capable company, who will present a new sketch.

Chutes Park.

The Chutes management have just procured $45,000 worth of new attractions. There is a roller coaster, in the form of a figure 8, a "Laughing Gallery," a "Cave of the Winds" and various other freak amusements. In the cave of winds the traveler is visited by powerful blasts of air in the dark passages of the labyrinth, and blown and tossed about until he is glad enough to escape. The roller coaster is lighted by 5000 glass globes at night.

Clark's dog show will be seen for its last week here, beginning today. Miko Bolaski will repeat his lion act, and Billy MacDuff, cyclist, will coast the entire length of the Chutes on a bicycle.

A special "mystery" programme will be presented in the Chutes theater by the Curtiss company, the plot being laid on Marie Corelli's "Ardath."

One on Comedian Barnard.

Lillian Russell is extremely fond of animals, and surrounds herself in her summer home with a variety of them, among which is a magnificent dog of the St. Bernard type.

A gentleman walking one day in the vicinity of her cottage encountered a colored maid accompanied by this colossal creature. He stopped and inquired to whom the dog belonged.

"He belongs to my missus, Miss Russell," the maid replied.

"But are you not afraid of him?" he asked.

"Lordy, no. He won't harm nobody. He's just chock full of fun all the time.

"What kind of a dog is he?"

"I dunno what kind—bleve my missus calls him a full-blooded Sam Barnard."

Casino and Musee.

After a season of theatrical trouble extending over several months, Manager Waldeck has at last sailed his managerial ship into pleasant waters, as far as a good list of amusements for the new Casino theater are concerned. He has received a contract with M. Witmark's agency, covering all of their attractions; he will present the Weber-Fields shows, and Barney Bernard, one of the cleverest character comedians in Gotham, is now on his way to Los Angeles.

The Eden Musee is open every day, and the theater will be opened December 21.

Huntington Once an Idol.

Wright Huntington, who in 1898 was leading man of the Broadway stock company, and who is now playing an engagement at the Orpheum Theater, tells many interesting stories of his experiences during that engagement. He, Fred Perry and Fred Conger, all of the stock company, were favorites in Capitol Hill society during their sojourn in Denver.

"There was quite a fad among the young society people of coming to our rooms every Saturday night for a Welsh rarebit," said Mr. Huntington. "At that time a particular fad of mine was collecting handkerchiefs of young ladies. While in Denver, 195 were given to me by my lady friends. They ranged in price from 25 cents to $12. I had them festooned all over my apartment, but of course no names were ever attached to any of them. I kept all the names in a little book which was kept secret under lock and key.

"Oh, yes, some charming romances were interwoven with those dainty, scented handkerchiefs, many of which, nicely laundered, were sent to me while on the stage by the matinée girls, instead of flowers.

"By the way, Fred Conger came into a fortune of $200,000 by the death of an uncle a year ago. He is now in Europe, enjoying his legacy. Fred Perry is at present in New York with a big metropolitan attraction. Every member of that old stock company has had his or her salary doubled since then, and Edythe Chapman, leading lady, is now half owner of the James Neill stock company. Charles Hallock is playing juvenile parts in 'The Earl of Pawtucket,' which has had such a long run in New York.

"Little Ollie Redpath, the soubrette, married a rich broker in New York, and has left the stage. Minnie Radcliffe, who played seconds, married Malcolm Williams, leading man of the Proctor stock company, and has retired from the profession. Charles Bradshaw, the comedian, is now in vaudeville.

"Yes, those were golden days in Denver, and we all treasure them among the most delightful memories of our stage careers."

Mr. Huntington was formerly a newspaper man, for two years on the San Francisco Chronicle and Call. He was present when Mayor Kalloch of San Francisco, was shot and killed by Editor Mike de Young, and he was subsequently in the office of the Chronicle at Bush and Kearney streets, when young Kalloch entered and killed Charles de Young. The first shot fired by Kalloch whizzed over Huntington's head, and he dived under a counter to escape the deadly bullets, the second of which ended De Young's career.

Bernhardt Reminiscence.

After a few moments a mass of greenish-yellow hair appeared above the screen and an extraordinary looking woman dashed into the room. Her slim figure, dressed in a tight-fitting black gown shining with jet, and with long sleeves half covering her hands, fairly vibrated with energy and excitement. In her face, with cheeks brilliantly colored and eyes heavily blackened, youth and age strangely contended. As I looked at her and heard her talk she seemed young and full of enthusiasm; but as I studied her face the marks of age were plainly visible around the eyes and the ears. She was talking volubly, addressing the sweet-faced Jewish lady, who proved to be French, and the large blonde, whom she greeted affectionately. As she turned from the blonde, the little Jewess who had been watching for a chance, fairly sprang at her, and, seizing her hand, broke out into the most volubly American-French that I have ever heard, beginning an elaborate explanation of the luck she had had in meeting an old friend who had known Mme. Bernhardt in Paris. The actress bore the assault with patience for a few moments; then she exclaimed, gesticulating wildly with both hands: "I don't want to hear your story. Don't say another word—don't say another word. I will give you all the autographs you want, but don't say another word." Then she dashed back into the bedroom, reappearing almost instantly with several photographs which she proceeded to sign. She passed these to her visitor, who seized them with rapturous gratitude, exclaiming: "Oh Mme Bernhardt, I can't tell you how happy you have made me. If you would only let me kiss you!" The actress smiled and graciously presented one cheek and then the other, and the enraptured little woman made a nervous departure.

It was plain that Mme. Bernhardt still ranked herself with the youth of the world. As she spoke it was wonderful to note the play of her features and the ever-changing expression of her mouth. I suppose a student of physiognomy could write learnedly about the significance of this mouth, with its strange, suggestions of generosity and sensuality, of cruelty and sardonic humor. I left the presence of the actress somewhat, dazed; I had never come within the range of a personality so overpowering.—[The Reader.

Methods of Playwrights.

Much has been said regarding the methods by which writers of fiction evolve their novels, but, curiously, little is known of a subject of at least equal interest—the tricks and methods of playwrights.

Haddon Chambers, the author of so many clever and charming plays, frankly confesses that he has no method. "So erratic am I," he declares, "that I often begin in the middle of a play and complete, say, the third act before I have the remotest idea what to put in the first. This was the case in "The Honorable Herbert," where the third act fashioned itself so completely in my mind that I was compelled to sit down and write it before it escaped my memory, and then I turned to the first act."

Mr. Chambers has no difficulty in finding his plots. They come to him, as he says, with fatal facility; but before putting pen to paper he allows the plot to simmer in his mind for at least a month, until the play and characters have assumed a coherent and tangible form in his mind. Practically all his writing is done at Westgate, for he finds London far too restless and feverish a place for quiet literary work.

Louis N. Parker equally pleads guilty to an utter lack of method in his work. "I rarely put pen to paper," he admits, "until managers begin to worry me about rehearsals, and I have only three or four days left in which to produce a four-act play. Then I work practically night and day until the thing is done, with the result that I always vow I will never write another."

As for his ideas, he says that he "begs, borrows or steals them," and then endeavors to find the sort of characters that can conceivably carry them out. With the central idea and characters settled, he finds no difficulty in weaving a suitable story around them. When collaborating with Mr. Carson, he says, "We are really only together during the incubating stage, and this sometimes only lasts a morning."

R. G. Sims has very decided views as to how a successful melodrama should be written, and probably no one is entitled to speak with more authority on this subject. The chief thing, he says, is to get a simple story, free from complication and with plenty of passion, pathos, humor and lively characterization in it. Having thus got the mental skeleton, he proceeds to clothe the plot with dialogue and fill in the incidents.

As all his plays are written for special casts, he makes a point of "writing round" the individual actors who are to produce the play, and every line is written with a mental eye on the stage, which no playwright is more familiar with.

When writing in collaboration he and his colleague usually spend a week in cogitation at some charming place, such as Brighton or Monte Carlo, returning home without a single line being actually written.

Mr. Sydney, when he wants to get an idea for a new play seeks inspiration from one of his seasoned bulldog pipes—and never in vain. But when he has got his idea the difficulty of working it out proves formidable. "I suffer from the disease of laziness," he says, "and I simply can't settle down to work until I am compelled to. But when once I start I go right ahead, working morning, noon and night until it is finished."

Having got a suitable idea, he first plans out a very slight scenario, and begins to write with only a slight conception of his characters. Gradually, however, these assume form and reality, and before the first act is finished he is on perfectly good terms with them. When once the play is under way his brain is saturated with it, and everything else is thrown aside until it is completed. "I keep the stage in view throughout," he says, "as if it were a board, and get no mental rest until I have done the thing."

Some of Mr. Gilbert's best work has been suggested by very trivial incidents. The sight of a huge Japanese sword inspired the "Mikado," and W. H. Smith's appointment as first lord of the admiralty was the origin of "Pinafore." All his operas were written with a minature copy of the Savoy stage before him, with every entrance and exit shown, and small blocks of wood, painted different colors to represent different voices, for actors.

There is no more methodical or conscientious worker among playwrights than Mr. Pinero. When he has a play in hand he works at it every day, quite regardless of moods; never, however, touching his pen until the evening, which he finds to be his best working time. He is in the happy position of being able to write exactly what he pleases, and never to order. He never dictates his plays, nor will he allow anyone to come near him when he is writing. As for his ideas, they come to him at all times and places, and are jotted down on hundreds of scraps of paper with which his pockets are stuffed. When the play is ripe for writing he produces all these countless literary fragments and from them evolves one of his delightful and brilliant plays.—[London Tid-Bits.

Managerial Idiosyncracies.

The average American theater manager, and even some of our most important managers, seem surprisingly deficient in that grit and moral courage which London and the Continental managers constantly display. For instance, two very conspicuous New York managers, recently returned from Europe, each bringing with him a number of foreign plays which had either been successfully brought out in London or Paris, or, though unproduced as yet had been written by foreign authors of so much prestige as to probably convey a prosperous impulse to their plays, when once staged.

It requires very little ability of any kind for an American manager, upon seeing a play performed to crowded houses in London, Paris, or Berlin, to decide that it is just the play for his clientèle, and to forthwith purchase the rights.

Real intellectual ability is shown in the capacity to judge the acting value of a play from the typed manuscript alone. This requires experience of the stage, and sufficient imagination to project vividly before one the succession of scenes, as though they were being acted upon a real stage, and to calculate the probable effect that adequate actors would produce while interpreting them.

After this the courage is evinced in willingness to assume the risk of production. As a rule, the risk of reproduction in New York of a successful play is very small. If it were not, the foreign play would not so ubiquitously make its appearance here to the ignorement of unproduced native material.

When these facts are laid before the American manager, his reply is that he is not in this business for his health. This blithesome and airy manner of evading the question leaves much to be inferred, especially as it had not been presupposed that hygienic considerations had impelled the manager stageward. The manager is certainly not in the theatrical business for his health nor, in many cases, is it for the health of the theatrical business his sole object being the acquisition of the maximum of money in the minimum of time.

One of the most difficult of feats is to induce any American manager to bring out, at his own expense, a play by an American author who has not already secured considerable success. Several of our most conspicuous New York managers refused to have anything to do with a certain American playwright until the latter had contrived, by a combination of talent, commercial instinct, hard work, and good luck, to achieve a victory in a neighboring city. This being done, a metropolitan manager who had previously disdained him, gave him warm welcome. Not much courage here! No grit whatever! The truly great manager has higher qualities than the passion for mere money and fame. He has the merit of discovering merit. He has the courage to give it a chance. While he cannot expect to thrive without attending closely to the business end of his enterprises, he is not so blind and cowardly as to wait for success to be achieved before recognizing its author. He does not temporize for the talent, which he ignored, to be discovered, and then pounce upon it as though he had been its Columbus.

Does anyone acquainted with managerial methods believe, if "Cyrano de Bergerac" had been written by an American, that any star-actor or manager would have put it upon our stage? But having been written by a Frenchman, and produced successfully in Paris, there was a general rush of American stars and managers, until the world of the stage vibrated with the agitation of theatrical coat-tails flapping in competitive onslaught.

A peculiarity that characterizes the provincial manager is his fondness for the lowest type of melodrama. Anyone who wishes to investigate this branch of the subject need only examine the date-list in any dramatic weekly to be convinced of the truth of this statement. Plays of this description, as well as of a much better, make their way to New York from time to time and become visible at some of the cheap theaters. Here they are triumphantly reproduced, with all their enormities of construction and crowded criminalities of incident. If you are so fortunate or unfortunate as to enjoy the confidence of the manager who aids and abets these monstrosities of the drama, these stupendous freaks of play-building, he will tell you that he knows they are bad plays, but that they are also the kind he wants. He will ask you to observe that they fill his house very many weeks of the fifty-two; that they make "big money" for their authors as well as the manager; that, in spite of their being very bad, from an artistic point of view, they contain a central "heart-interest," which makes them "go;" and that this heart-interest, bellowed forth as it is by his company of loud-lunged and overworked actors, charms the frequent coin from the pockets of his subscribers, and wrings their bosoms to a degree unknown in the Théatre Francais. He will tell you that he does not want good plays, in the technical and artistic meaning of that term. In one sense, he says, these exceedingly bad plays are good; for, though their authors have no position among estimable dramatists, they know how to deal, however crudely, with terror, laughter, and "heart-interest," so as to fascinate the ignorant multitude.—[The Theater.

Defective Title.

When Beriah Wilkins, who is now the proprietor of the Washington Post, was in Congress from Ohio he was also president of a national bank.

He was ordered away by his physician for a rest, and went to a village in Georgia, where he knew nobody and where nobody knew him, and nobody, apparently, cared to. He sat around the hotel for two weeks. Then he decided to go back to Washington.

He found he did not have enough money to pay his hotel bill and railroad fare. He did not care to make a check, so he walked over to the little bank on the public square and told the aged banker who he was, saying he desired to make a draft for $200 on the bank of which he was president.

"I don't know you," said the banker, "but you can make the draft, and if the bank honors it I will give you the money."

"I can't wait that long," Wilkins replied. "I want the money now."

"Identify yourself," said the banker. Mr. Wilkins showed the banker his name as president of the Ohio Bank in the bank directory and produced some letters.

"That's all right," said the banker, "but I can't let you have the money on such an identification."

Wilkins argued. The banker was obdurate. Finally, after an hour's talk, the banker softened and said: "Let me see the tag on your shirt. If the initials are right I'll cash the draft." Wilkins opened his waistcoat. The letters "J. P. B." loomed red and distinct on the tag.

He had on one of half a dozen shirts his shirtmaker had sold him for cost because the man for whom they were made didn't take them.—[Philadelphia Post.

MUSIC AND MUSICIANS.

THE event of the week will be the piano and violin recital to be given by Peje Storck and Herbert Ritchie December 9 at Simpson Auditorium.

At the Symphony concert a few weeks ago Mr. Storck created a profound impression by his masterly playing of several Chopin and Liszt numbers. That he will give equal delight in a programme that gives him more scope goes without saying. His numbers will be Pastoral and Capriccio by Scarlatte; Nocturne No. 7 (Op. 27) and Etude No. 12 (Op. 10) by Chopin, and the Spring Song from the "Flying Dutchman" (Wagner-Liszt.)

Mr. Ritchie, the violinist, will play Andante and finale from the Mendelssohn Concerto, Adagio (Ries) and "Danse" (Sarasate.) The programme will open with Faure's sonata for violin and piano (Op. 13.) Miss Blanche Rogers, pianist, will be the accompanist.

Burton Holmes.

Burton Holmes will be here during the first week in January. He will present a series of lectures descriptive of the prominent features of American scenery through which he has traveled the last twelve months. He is at present in the Middle West and is arousing great enthusiasm by his scholarly, brilliant oratory and exceptionally fine illustrations.

Postponed Concert.

Mme. Marion Gordon Norman has postponed her first ballad concert, which was to have taken place on Thursday evening, out of courtesy to Mrs. Kempton, who had previously arranged to hold a musicale on that date. The ballad recital will take place January 7 at Cumnock Hall.

Trygvasson Musique.

As so many local singers are taking an interest in the Trygvasson Club, it has been decided to increase the membership to fifty, thus making room for a few more good voices. Rehearsals are held every Monday evening in Birkel's Hall at 8 p.m.

Symphony Orchestra.

On Friday afternoon, December 11, the Symphony Orchestra will present Dvorak's overture, "Hitaitzka," Massenet's "Scenes Neapolitaines," Wotan's "Farewell" from "Die Walkure" and Beethovens Fifth Symphony in C minor. The soloist will be Harry Barnhart, basso-cantante. Reserved-seat sale opens at the Mason Operahouse on Monday, December 7.

Musicale.

Mrs. Margaret Wilbourn, contralto of the First Methodist choir, gave a musicale at the home of Leonard B. Cary, No. 1501 South Grand avenue, Monday evening. The affair was enjoyable, and there was a full musical programme.

Alfred A. Butler, organist at Immanuel Church, was present and gave several readings from Chopin. Miss Thresher gave a violin solo, and Mrs. Wilbourn rendered a number of songs in good voice.

Gramophone on the Veldt.

"Who would expect, out on the wild Transvaal veldt, seventy miles from the nearest railway as the crow flies, to be listening during one's dinner to the playing of stirring marches by the band of the Grenadier Guards, a volume of harmony from the orchestra of a great operahouse, and the singing of the world's most famous prima donnas? Yet this was our experience as we three dined one night on the open veldt under the stars. For the six troopers of this post had among them purchased a gramophone, which, during our meal, diverted us with a selection from its repertoire. The openmouth amazement of our Kaffirs when they heard the sounds of music, human voices, and laughter, coming apparently out of the ground was very funny to observe. The men told us that some of the old 'Doppers' when they first heard it were horrified, and went away refusing to listen to the thing, saying that it must be the devil himself. But the fact that it plays a well-known hymn tune has assured them, and now they come in from all the countryside, and ask to hear it. Even a creaking gramophone can be an instrument of race reconciliation."—[London Morning Post.

Patti's Voice Today.

What other woman ever enjoyed for so many years greater triumphs than any of her contemporaries? Mme. Patti is 60. Christine Nilsson, who is the same age, retired nearly a score of years ago. Wonderful stories are told of the way singers of old preserved their powers. Farinelli, who cured the melancholy of the fifth Philip of Spain by singing the same songs to him every night for ten years, kept his voice unimpaired in spite of this ordeal until he was nearly 60. Senesino sang his way into the sunset of life, and Marietta Alboni's voice retained its power and sweetness long after she had retired from the stage. In our own time, Sims Reeves and Heinrich Vogl have been striking instances of vocal longevity.

But Adalina Patti remains the marvel of her century. Twenty years are accounted nowadays a long career for a woman singer. Yet she has held her undisputed supremacy for more than fifty. The prima donna's later visits to this country have evoked the comment that the beauty and warmth acquired by her lower tones compensated for the loss of brilliance and accuracy in her upper notes. Probably this criticism will be repeated. Mme. Patti would not return here if she were voiceless. The programmes she has arranged are not exacting.

So whether or not she sings them as she did once, it will still be possible for her audience this season to say in future years that they have heard the great Patti. That will be true, although it will be equally true that they have not heard the greater Patti of former generations, who, as a slip of a girl, conquered the world and ... it for years in a happy ...—[Collier's Weekly.

Fritzi Scheff.

Says the New York Mail and ... press:

In the midst of a triumphant ... opera début, Fritzi Scheff ... momentary regret for the ... Operahouse career that she has abandoned. Speaking in propria persona ... the distinguished audience that ... ed the Broadway Theater for the premiere of "Babette," the young ... er expressed thanks for her ... and added: "You won't forget ... you, now that I'm no longer ... operahouse?"

But the next moment she was ... ging Victor Herbert, composer of "Babette," before the audience, and ... good man was startled at ... stage kiss where it would ... So there need be no sympathy ... on the lively young woman from Vienna, for last evening she had a ... time every minute. From first to ... she was in her element, and it is ... sort of thing that fits her best ... singers of her grade are needed ... the light-opera stage to a higher ... of fun and cleverness. As to her ... sonal success with the audience ... all that she could have wished ... more.

Victor Herbert and Harry B. ... could hardly have had their ... comic opera launched under ... omens. "Babette" deserves well ... it is likely to get all that the ... owes it, largely through the happy ... sonality of Miss Scheff.

The book starts well, with the ... miliar mutterings of patriotic re... Belgian peasants near Antwerp ... the seventeenth century, and ... grip is still tight on the Low ... Baltazar, a Spanish spy, and ... daughter are about starting for ... to ask the French King's aid in ... ing the Flemish rebellion, but are ... witted by a clockmaker, his wife ... daughter (Babette,) a soldier of ... tune and a painter. By an ex... of clothing, at an inn near Br... the patriotic conspirators, who ... passed as strolling players, ... Baltazar's petition to the French ... alter it to a statement that no ... needed, and ride off in Baltazar's ... coach, leaving that worthy and ... daughter discredited by their ... costumes.

At Versailles, where the rival ... meet before King Louis, the story ... to pieces and ends in a common... way, with the customary grant of ... clemency, inspired by Babette's ... ing.

Despite its structural defects ... book is not wanting in amusing ... and it happily lacks the crass ... ities and inanities that too often ... ter the surface of comic opera.

To the best of Mr. Smith's ... tor Herbert has written music ... rhythmic, melodic and rarely ... color. Only in the set love songs ... such banalities as Babette's ... the King has Mr. Herbert ... paint with vigorous strokes ... he has done bears the stamp of ... sical personality. The picturesque ... quaint, the broadly comic ... have given him plenty of inspi... His music is essentially and ... ly dramatic, from the opening ... Mondragon's song, the clock... song and the conspirators' ch... Act 1 are among the best, but ... terest is well sustained, especi... such devices as doubling the ... the minuet episode at Versailles.

The company is excellent, ... not depend merely on pretty ... Louis Harrison and E. J. Conn... Hawley and Josephine Bartlett, ... Ling and Eugene Cowles (who... mous style mates well with the ... pirate ashore) all have good ... play them capitally. But it is ... Scheff, in the title part, that ... the stage. Her chic manner, her ... personal appearance, her crisp ... accent, her Viennese grace ... voice and art combine to give ... enormous uncommon potency.

Musical Comedy.

It is commonly stated that ... "Beggar's Opera," of which it ... that it "made Rich, the manag... and Gay, the poet, rich," was the ... musical comedy, opera comique ... bouffe or ballad farce, or ... name for a comedy studded with ... with musical accompaniment. ... the ingredients which are ... "The Beggar's Opera," and its ... sors are discoverable in earlier ... John Gay, with fine cunning ... adapted an old idea which ... ployed by the Greeks and Ro...

In the ancient tragedy the ... accompanied by certain musical ... ments, which regulated the ... his voice, and the stage was ... by a chorus. There were comic ... as in all of Shakespear's com... tragedies save one. Hence it ... seen that the Italian and mode... sprang from the ancient trag... comedy, in which the same ... action, minus the scenery was ... ed. Songs, choruses and dances ... troduced into these rude ... The union of dialogue and ac... music, dancing and pageantry ... duced that species of entert... known by the name of masque ... enjoyed great favor in the ... century. Then followed the ... the oratorio, grand and comic ... and then musical comedy.

It is a singular fact that ... first private musical enter... known to musical history ... comedian in the singing of ... lads. This entertainment was ... 1480 by Bergontio Boota, a no... Lombardy, when he was visit... Duke of Milan and his newly ... spouse, Isabelle of Arragon, ... daughter of Ferdinand, King ... ples.

In this singular performance ... rudiments of the modern ... be plainly discerned, as, for ... Silenus, the comedy charact... half drunk, and riding on an ... sings humorous verses. Here ... the elephant of "Wang" and the ... of "The Little Corporal." In ... era, or anything else under ... there is nothing new.

In public entertainments the ...

of the comedian and comic songs was made between the acts of tragedies. As an old writer said: "They may be used at pleasure in interludes between the acts to afford some relief to the mind fatigued by the attention bestowed upon the fable." At last these intermezzi, which were entirely independent of the pieces to which they were originally joined, were performed by themselves, and received the name of opera; though operas of a light and comic character continued long afterward to go by the name of intermezzi.

As to productions, we hear a good deal of the splendid spectacular presentations of musical comedy. Yet, when we come to look into the matter, we find that the ancients surpassed us. At Padua, in 1680, Freschi's opera, "Berenice," was produced, unexampled in style of splendor, which reduces to insignificance the utmost achievements of scenic display, even in the present age of spectacle. In this opera there were choruses of 100 virgins and 100 soldiers, 100 horsemen in steel armor, 100 performers on trumpets, cornets, sackbuts, drums, flutes and other instruments, on horseback and on foot; two lions led by two Turks, and two elephants by two others; Berenice's triumphal car, drawn by four horses, and six other cars with spoils and prisoners, drawn by twelve horses.

Among the scenes in the first act was a vast plain with two triumphal arches; another with pavilion and tents; a square prepared for the entrance of the triumphal procession, and a forest for the chase. In the second act there were the royal apartments of Berenice; the temple of vengeance; a spacious court, with a view of the prison, and a covered way, along which passed a train of carriages. In the third act were the royal dressing-rooms, magnificently furnished; stables containing 100 horses; portico adorned with tapestries, and a superb palace scene in perspective. In the chorus of the piece there were representations of hunting the bear, the stag and the bear. Even the Barnum circus, not to mention musical comedies and comic operas of modern times, is here eclipsed and thrown into the shade.

The first English operas presented in England were introduced by Sir William Davenant in 1656. In these entertainments there was not a great deal that was comic and still less which resembled comedies of today. It was in these pieces that women first appeared on the stage and scenery was first introduced. The innovation proved immensely successful. The public grew so fond of this species of entertainment that the tragic actor was for a time driven out of employment. Indeed, the frivolities of light opera and musical comedy from that day to this have been considered by the legitimate actor as the real cause of all his woes.

Albeit, with this auspicious commencement, it would be natural to expect that English opera would take the place of the Italian article. But the contrary was proved to be the outcome of Davenant's effort. The "Beggar's Opera" had an extraordinary success and succeeded for a time in driving the Italian opera, which had heretofore carried all before it. It was acted in London for "sixty-three days without intermission"—an extraordinary run at that time. It was renewed year after year even into the present century. The music of this celebrated piece consists of ballad airs to which Gay and his friends, Lord Chesterfield, Dean Swift and others adapted the words.

It will be seen, then, that the George Edwardes's Gaiety Theater idea of musical comedy construction is nothing new, but the plan was followed in the making of the first real musical play. While Gay was the first to introduce a complete musical score, we have seen that the comic song was not unknown in the early comedies. During the time of Elizabeth hardly a comedy was written which did not contain one or more comic songs. "Twelfth Night," one of Shakespeare's most delightful comedies and the one Viola Allen is to present this coming season, cannot be considered as being a musical comedy by any stretch of the imagination, yet "Twelfth Night" contains several songs which are a very important feature of the production of the play. The comedy even ends with a song by the clown, and a very good song it is, too, when well sung. "Twelfth Night" also affords another proof of the oldness of our ideas, since one or more of the songs in the play were not by Shakespeare. They were interpolations, after the modern fashion, by the bard from other older plays. Old times, then were new times, and it is not often that moderners hit upon anything really truly new.

America is swiftly overtaking England in the construction of musical comedy. To be sure, most of our musical comedies of recent years have been of English origin; yet we are adding, having such excellent pieces as "Miss Bob White," "The Sultan of Sulu," "The Prince of Pilsen," "Peggy from Paris" and "King Dodo" to our credit.

The charm of music, which can ever soothe the savage breast," is something that does not fluctuate like the tide. The love of it does not come and go like the seasons or the mumps and measles. It is a charm that abides like a freckled face. And what is true of music applies with like force to the lively, jocose or comic lyric, to a good story, to pretty faces, graceful forms, eye-pleasing scenes and costumes. All these musical comedy has; hence it is likely to have in even greater abundance in the future.—[Buffalo Express.

Pet Rattlesnake.

2:30 o'clock yesterday afternoon, was the exact time, "Dakota Bob," said, shifting a bumper of the liquid from his right to his left hand:

"I'm done traveling; that is, the tie kind. Hereafter when I cross parallels or betake myself into new longitudes it will be by means of the varnished cars. Which is to say that in the future I'll give the man with the brass buttons money and hit the trail."

At this juncture the glasses and bottles back of the bar began dancing a jig as if Mother Earth gave a convulsive shiver at the news.

"Dakota Bob" claims to have walked 100,000 miles during his career, crossing the continent from east to west many times, besides traveling from Canada to the Gulf of Mexico. But at last the novelty wore off, and now he has engaged in the picturesque advertising business.

His change of habit has not cured the traveler of his love for odd pets. His latest is a rattlesnake. He says it is eight feet and four inches long, but those who have seen it vary in their estimate, the minimum being 10 feet and the maximum 100 yards. He kindly offered to show his pet yesterday afternoon, but after a straw vote had been taken it was found—the vote was taken on the run—that no one present cared to pet the rattlesnake's head or show it any other little kindness that would make it feel at home among strangers.

Not long ago the snake shook off eighteen or twenty inches of its tail and Bob now wears this over his neck to keep him from getting lonesome when away from his snakelets. He claims to have given the snake something somewhere in the wastes of Kansas and extracted its fangs. The snake is not only a thing of beauty, but Bob claims that it is also a good muffler, and is also good for a sore throat. The prescription is: Wrap the snake about throat upon retiring, and in the morning all traces of the sore throat will have disappeared.—[N. Y. Correspondence Chicago Inter-Ocean.]

THE FINE ART OF CONVERSATION.

[SPECIALLY CONTRIBUTED TO THE TIMES.]

BY ADELAIDE GORDON, EDITOR OF "CORRECT SOCIAL USAGE."

Mistakes to Avoid—Habits to Acquire—Things Which Make or Break Us in Popular Esteem—A Series of Plain Talks on the Art of Being Agreeable.

Mrs. Gordon will answer inquiries addressed to her on topics relevant to the subjects discussed. Letters should enclose return postage and should always be addressed thus:

ADELAIDE GORDON,
No. 156 Fifth Ave., New York.

EDUCATE yourself in the habit of ready, graceful speech. Socially, you can go far and work wonders through this powerful and delightful medium.

It is as serious a mistake to shirk your conversational responsibilities as it is to neglect your toilet, or the benefits of education. The shirkers are not only the selfish silent ones, who do not, will not, and say they cannot talk. A goodly number of them possess active enough tongues and brains, and yet feel, and know, that they fail to express themselves happily, interestingly, ingratiatingly, by word of the mouth.

Their trouble is that they are usually the victims of a number of bad habits. For instance, their most common and conspicuous fault is that they have given no thought to the acquirement of the good speaking voice.

GO SLOW AND SPEAK LOW.

I wish more men and women would follow that simple precept. When they do a big stride is taken toward the attainment of charm in conversation. The American voice—especially that of the feminine American—has, I grieve to say, an ugly and almost international reputation. It is flat, thin and unmusical. We may not, as a nation, learn to make our tones round, full and sweet, but anyone who earnestly tries can easily overcome the disagreeable habit of speaking too loudly and too rapidly.

Most voices could be advantageously lowered a whole octave, and the enunciation greatly sweetened and improved by deliberation.

In an argument or conversation that rouses your keen interest, remember not to lift your voice high above that of your companion. This is not only a cheap and very unfair means of enforcing your views, but it is downright bad manners. It fails to give weight to your opinions, and it very often wounds and annoys.

A matter of vital importance is to realize not only that the low, sweet voice is an excellent thing in man as well as woman, but that it is mighty in persuasion.

Its attainment is a question of nothing more than an expenditure of time, patience and practice.

Wesley, so his biographers say, could reduce a congregation of the roughest country people to tears of softened delight by his mere pronunciation of the word Mesopotamia.

This goes to prove what many socially disappointed men and women fail to find out for themselves, namely, that there is as much influence wielded by the manner as the matter of one's conversation.

I don't dispute the value of brains but mere wit and learning are not the only qualities to be exhibited in your speech. You can create an impression, an enduring and delightful one, by other means, neither difficult to study nor employ.

THE BEST IMPRESSION.

This, in nine cases out of ten, is created by the reposeful talker. I mean by the individual who has no affectations or nervous habits.

The little involuntary laugh, the constantly recurring catch phrase, the exaggerated facial expression, and the frequent use of superfluous adjectives must be one and all sternly condemned, and, if possible, stoutly repressed.

If you have fallen into the way of winding up your every sentence with a giggle, you may not know it, but you have sadly injured your chance of popularity. Laugh when the opportunity for mirth arises, and laugh heartily, but don't laugh inanely, habitually, there is no excuse for this habit.

Sit still when you speak or hearken to others. A rocking chair in motion is a nuisance; so also are wiggling feet, and the fingers that twiddle with a neck chain. Restrict yourself severely in the use of such silly interpolations and ejaculations as "Don't you know?" "Do you see?" "I say," etc.

Just as inelegant and annoying is the provincial reiteration of "I guess," "I reckon," "You don't say?" and the like.

I hope I shall not be misunderstood as advocating stolidity, when I offer very strenuous objections to the excitable talker, who positively gesticulates with his features as well as his hands, and use the most hyperbolic language in mentioning the simplest incident or familiar object.

Talk with animation, and plenty of it, but do not fall into the common and distressing fault of describing a dainty dish as "perfectly grand," the old parlor carpet as "just ghastly," and your luck at bridge whist as "something fierce."

Be temperate, even to the point of abstemiousness, in your use of the current slang, and give a deal of painstaking attention to the pronunciation of your mother tongue. These may seem very unimportant details, but truly they are not.

Only a week ago, I heard a highly-bred woman and hostess sit in very severe judgment upon a young man who had paid her daughter some attentions.

"He looked so like a gentleman" said the lady, regretfully, but with firm finality. "He bore a good name, too, one well known in my part of the State, but his speech hopelessly belied his appearance; I simply could not ask him to my house and introduce him to my friends."

This same young man, who would have blushed to put his knife in his mouth or tuck his napkin under his chin, was not aware that it is socially as essential to use one's native language correctly as it is to wear clean linen and eat peas with a fork.

He was able, honest, kind, but his speech placed him at the greatest disadvantage in polite society. He was neither coarse nor foolish, but a liberal use of slang and a reckless indifference to the rules of grammar put him outside the pale.

Occasionally slang is amusing and forceful, but as a rule this cheap, vulgar language of the street is to be avoided, and, by men and women who have passed their first youth, it should not be employed at all.

Good, clear, simple, grammatical English serves without ever sounding high-flown or pedantic.

A FASCINATING FACULTY.

If you wish to be universally commended as a companion in conversation, learn to look interested, smile readily, and give always your real and undivided attention to the remarks addressed to your ear.

Oh, the selfish and short-sighted men and women I know, who give heed only when the conversation is interesting to them. They answer at random, but their glances stray about and their wits wander where they choose. They are forever wondering why their social progress is slow; why their popularity wanes, and nobody pays them the compliments of solicitous and pleasing attention.

Not only is this sadly common indulgence and mistake a piece of the grossest rudeness, but it is as well a form of the grossest selfishness.

Assume an interest if you have it not, and keep your eyes and your wits almost uninterruptedly on the companion who engages your time and your ear. "There are glances that have more wit than the most subtle speech." There is an indescribable and irresistible flattery in this that never fails to charm.

The cleverest and most popular woman of my acquaintance has perfected this art of making others talk their best. She knows how to be unselfish at the right time and pay everybody the compliment of a hearing. So long as you speak to her, her eyes rest on you with a bright, friendly glance that is very inspiring indeed. Her expression is alert and friendly. If thrown in the company of shy, silent, or egotistical persons, she never fails to draw them out. She seems so willing to take seriously under consideration all that is said to her. So long as you talk she is oblivious to the outside world.

Verily, she has her reward. She is more sought after than any five other women of my acquaintance. She is not wealthy, witty, nor a pretty woman, but she has something better than wealth, or brains, or beauty; she is unselfishly tactful.

THE TRIUMPH OF TACT.

It always triumphs.

You can learn to use tact in conversation just as readily as you can acquire the low, agreeable voice and proper English.

Tact includes the gentle art of never treading verbally on other people's toes.

For example, it was a pitifully tactless girl who blurted out at a dinner table her opinion of stamp collectors as "harmless idiots."

Now, the very nice man who sat on her right was a philalethian of no mean attainments. He was a dignified, brilliant lawyer as well, and so in love with his hobby that he never forgave the pretty damsel her thoughtless remark, which was foolish, careless, and unkind, as such sweeping critical statements ever are. It has been well said, "Silence is the art of fools, and one of the virtues of the timid."

Better sit silent than fall into such an error as the above. The error of the clever and the tactless.

Cherish opinions and convictions, but be careful how you express them.

Express your approval of those you both like and admire, but preserve an amiable reserve when that of which you disapprove, or those you dislike, chances to be under discussion. Remember that your next neighbor at table, or in a group on the tennis court, may be the sister of the individual you have vigorously condemned, or the author of the book you found so stupid.

By following this principle of discreet silence, you are merely observing the golden rule, and you will, therefore, never be a terror to your hostess, and a too common stumbling-block in the way of social progress will be removed from your path.

The tactful talker again is one who has not an emphatic habit of speech.

The tactful talker does not use many foreign or unusual words in the course of conversation, and he is never guilty of the shocking solecism of interrupting the speech of others.

It displays infinite tact when you do not attempt to correct the pronunciation of others by promptly and correctly using a word that has just been incorrectly spoken. Remember the good sense and delicacy displayed by the Regent George, who drank his tea from the saucer because an aged and old-fashioned gentleman who came to see him followed this antiquated custom.

A cardinal principle in tactful conversation is to avoid arguments, unless you know when and how gracefully to withdraw before friction has excited heat.

GRACEFUL LITTLE SPEECHES.

Learn to use them. They please everybody, and they have a very important place in daily life and daily talk.

"I beg pardon?" for instance, is more graceful than "What say?" when a remark has escaped your ear.

Show stimulating appreciation of the conversational efforts of a companion by using now and then the expressions, "How interesting!" or "Won't you tell me more of your experiences?" or, "You tell that very well; I can almost see it as it happened."

When you part from a man or woman who has striven to be agreeable, do not fail to express pleasure in his or her talk. Say, if you like, "I am sorry you must go; I have so enjoyed this conversation," or, "I hope I may soon meet you again; this little talk with you has given me great pleasure."

If you are not a fluent conversationalist yourself, these little phrases go far to show how highly you estimate the talents of others, and they thus compensate largely for your shy silence.

Should your conversation suffer interruption or your attention be called away, be sure to say first to your companion, "Excuse me for an instant." Slight as these courtesies seem, they carry the greatest influence with them, and you cannot afford to neglect them.

BE AN INSPIRING INFLUENCE.

A witty French writer has said, "To know how to be silent is more profitable than to know how to speak."

Pray do not make the mistake of thinking that the whole art of charming conversation lies in talking yourself. Some, in fact, a very great deal of it, dwells in knowing how to make others talk. There is no secret in this. The way to inspire the eloquence of others is to observe all the afore-mentioned rules, and then supplement them by never allowing yourself to monopolize the talk.

Do not be egotistical. It is a distressing habit, and discouraging to others.

Never challenge the statements of others nor contradict them, unless it is a question of your own honor or that of a friend that is involved.

If a stranger wishes to talk to you of her baby's measles, or his score at golf, subordinate your own interests to that of your companion, and hear cheerfully all that he or she has to say.

Never answer briefly when a kindly disposed person is trying to talk to you, and do not wear a sad, sorry, stolid, or supercilious expression of countenance. In short, there is a royal road to popularity through conversation, but you must learn its rules and topography first. Afterward you can stride along at a free gait and gather all the sweets that ornament its way; but always remember that your popularity will be measured by your agreeability.

ADELAIDE GORDON.

[Copyright, 1903, by the New York Society of Self Culture. All rights reserved.]

INQUISITIVE JOHNNY.

Johnny: Are you a lawyer—honest?
Lawyer: Well, er, not enough to hurt business. What can I do for you?

Was Jesus a Carpenter?

That Jesus of Nazareth was a carpenter by trade before He began His ministry is generally assumed. Painters and poets have represented Him as working beside Joseph at the carpenter's bench. The assumption rests, however, upon a single sentence in St. Mark's gospel. In the parallel passage in St. Matthew He is spoken of, not as a carpenter, but as "the carpenter's son." There is no other mention in the gospels elsewhere in the New Testament.

That Jesus as a woodworker of some kind was a tradition early current, and yet evidently received with some doubt. Justin Martyr, one of the earliest Christians after the apostles whose writings have come down to us, says that Jesus "was deemed a carpenter, for He was in the habit of making plows and yokes." As will be shown later, this probably means only that Jesus had enough knowledge of woodworking to make certain agricultural implements. In fact, the recorded sayings of Jesus according to the careful analysis of them in the current Craftsman tend to show that His regular earthly vocation was quite other than the crpenter's.

Jesus in his sayings shows familiarity with domestic, commercial, professional and agricultural life. The grinding of grain, the making of bread, the mending of clothes, the washing of dishes, are used by Him as illustrations. He knows the ways of the banker and the money lender, of judges, lowyers, policement, criminals and physicians. He quotes the current prices of articles of trade. He has observed children at play and the professedly devout at prayer. He knows the details of feasts and weddings even to the order of the guests at table and the proper kind of garments. But the references to these things are rather those of an observer from the outside than of an expert from the inside.

Even if He did make plows and yokes as Justin Martyr says it would seem to have been as a part of farm work rather than as a carpenter. That a preacher and teacher should have neglected to draw illustrtaions from his own trade or from the trade which He had seen His father practice when He was a boy, is incredible. The only conclusion seems to be that the passage in St. Mark's gospel is based on a misunderstanding of the fact stated in St. Matthew's that Joseph had ceased to ply His trade before Jesus was old enough to be interested in it, and that Jesus himself was not a carpenter, but a shepherd and farmer.—[Chicago Inter Ocean.

Pius Creates Sensation.

Pius X has created a sensation, not only at the Vatican, but also throughout Rome, by ordering the construction of two new carriages of the pattern used by the cardinals in their peregrinations in the Eternal City and its environs. He invariably insists upon walking in the Vatican grounds, absolutely refusing to make any use of the carriages employed by his predecessor for his daily drive in the Vatican gardens, and so it is naturally assumed that he has ordered these new carriages because he proposes to drive outside the Vatican grounds, where, of course, it would be impossible for him to go on foot.

The Pope has likewise acquired two magnificent grand pianos and also an organ, for his private apartments, with the avowed object that those of the Sacred College who "really understand music" may come together and enjoy with him an hour now and again of "comforting and elevating music." The Holy Father is passionately fond of music, was the patron of Abbe Perosi, the composer, and when at Venice had him always at his elbow. Moreover, he understands music and sees no reason why he should be deprived thereof now that he has become Pope. His three immediate predecessors in the chair of St. Peter cared little or nothing for music, and in the days of Leo XIII the Vatican was a perfect tomb of silence.—[Washington Times.

Edward and Nicholas.

Were it not for the close relationship between King Edward and the Czar there is no doubt that England and Russia would come to blows, and it is only the ties of blood between the two monarchs and their families that stand in the way of war. It was but the other day that Lord Lansdowne solemnly announced in the House of Lords, as Minister of Foreign Affairs, that England would under no circumstances permit any outside interference in the Persian Gulf, which, bordered to a great extent by her territories and vassal states, and cleared by her efforts from Arab piracy, she insists on maintaining as a mare clausum to foreign men-of-war, though open to the trade of the world.

Yet now at the moment when Lord Curzon, attended by a fleet of English men-of-war, is paying a state visit to the Persian Gulf, the Russian government announces that it intends to station a Russian warship permanently in the gulf in order to protect Muscovite trade, the latter taking the form of an occasional vessel freighted with goods from Odessa, and heavily subventioned by the Russian government. This is deliberately flying in the face of Great Britain—nothing more nor less than defiance.—[Washington Times.

Porcupines Kill Timber.

Porcupines are so numerous in the forests of the North Mountain that the total destruction of the timber is threatened unless some radical measure is invented to prevent their devastation.

Col. Bruce Ricketts of Wilkesbarre owns over 20,000 acres of land in this section, which is heavily seated with fine timber, and it is upon this tract the animals are committing their depredations. The trees are stripped of their bark, and die in a short time.

Col. Ricketts has employed a large force of hunters to trap the porcupines, and will pay $1 for every one killed.

Changes in the Senate.

The Legislatures to be elected in 1904 are to elect successors to the following United States Senators, whose terms expire March 3, 1905: Aldrich of Rhode Island, Ball of Delaware, Bard of California, Bate of Tennessee, Beveridge of Indiana, Burrows of Michigan, Clapp of Minnesota, Clarke of Wyoming, Cockrell of Missouri, Culberson of Texas, Daniel of Virginia, Depew of New York, Dietrich of Nebraska, Foster of Washington, Gibson of Montana, Hale of Maine, Hawley of Connecticut, Kean of New Jersey, Kearns of Utah, Lodge of Massachusetts, McCumber of North Dakota, Money of Mississippi, Proctor of Vermont, Quarles of Wisconsin, Quay of Pennsylvania, Scott of West Virginia, Stewart of Nevada and Taliaferro of Florida. The Legislatures elected on November 3 last in Ohio and Maryland will elect successors to Hanna of the former and McComas of the latter State. Hanna will be re-elected in Ohio, and a Democrat is to succeed McComas in Maryland. The Republicans, it was calculated, must have forty-six northern Senators in order to retain control of the Senate; the Democrats need but seventeen.—[Portland Oregonian.

TAKING STOCK.

Dowie's Persuasive Way.

Dowie wants $2,000,000 more to add to what he didn't get in New York. The chances are he will get at least a part of it. His venerable father, abused and vilified as he was by his gray-whiskered son, admits that John Alexander has a wonderful facility for touching the pocket nerve of a certain class of credulous fanatics, who wouldn't buy 4 per cent. government bonds at 10 below par, but can be induced to place their ducats in a Zionistic enterprise that promises 40 per cent. dividends and levies assessments instead. Elijah III may be vituperative and vulgar and insolent, but when it comes down to landing the investor a few of our modern trusts are only a few steps in advance.—[New York Press.

A Bad Sign.

"I used to worry me when the turber nformed me, as he invariably did, that my hair was getting a little thin on top."

"But you got used to it, eh?"

"No. Now it worries me because he doesn't mention it. I must be getting old."—[Philadelphia Press.

Dangers of Absence.

Dr. Jinks: I suppose you must have lost some of your patients by being in Europe so many months.

Dr. Kent: Yes, confound it. Ten or a dozen of them got well.—[Boston Transcript.

RIGHT.

Teacher: What is a zebra?
Tommy: A jailbird horse.

Two Popular Singing Machines

"*We Recommend Either.*"

HAVE BOTH IN YOUR HOME AND COMPLETE YOUR HAPPINESS.

OUR PRICES ON THE LATTER $15.00 to $45.00

HEAR THE NEW

Zon-o-phone

THE WORLD'S BEST TALKING AND SINGING MACHINE

—AT—

331 SOUTH SPRING STREET

Exton Music Co.

Dr. Forden,

The Grand Philanthropist, Will Treat All Sufferers from Catarrh and Lung Troubles Free Until Jan. 1, 1904.

No Physician Has Ever Made the Wonderful Record that Dr. Forden Has.

A Liberal Offer to All Afflicted.

Never in the history of Los Angeles has there been such a liberal offer made to all those suffering from Catarrh, Bronchial and Lung trouble. Dr. Forden, whose office is at Room 5, 245½ S. Spring street, after having made a grand success financially and every other way in his noble profession, makes this grand Christmas offer, that all, not only the poor, but the rich as well, may get his services absolutely free until January 1st, 1904.

His record in curing complicated cases that have baffled the skill of all physicians is phenomenal, some even pronounce it miraculous. Having been gifted with his wonderful power and knowledge of healing the sick, he has concluded to give his services free, so that they may without a cent of charge find out his superior skill over many of the so-called Specialists and the many jealous general practitioners who have had but a few years of training and hardly any experience.

Come to him and have a friendly talk. Many are taking medicine who only need a little training in regard to hygienic laws. Many are taking medicines when their case is incurable and are getting more harm without being relieved. After the Doctor examines you thoroughly he will give you his honest opinion. He does not claim that he can cure all diseases and has been obliged to turn many a man away when they had postponed the cure of his ailments too long. Do not make the same mistake, but remember that a "stitch in time saves nine," and now when you have an opportunity of testing this man's ability without a cent of cost to you, take advantage of it.

Dr. Forden and his associates have the largest and finest institution on the Coast. They have with them the best medical and surgical specialists in this and the old world. He has treated and cured more patients than any man in this country. He is a man of means, but considers it his duty as long as he is gifted with this superior skill in curing the sufferers, to keep on working. Thanking the Almighty for his wonderful gift, Dr. Forden has decided in gratitude to give 10 per cent. of his time free. Call and see him at Room 5, 245½ S. Spring street, for a consultation and examination and try this free treatment until January 1st, 1904, without money or price. By that time you will have a chance to see whether you are benefited or not. Room 5, 245½ South Spring st.

Dr. Forden treats all forms of chronic diseases. He has devoted thirty-two years, the best part of his life in combating these ailments. Physicians having stubborn cases, or who are themselves afflicted, are cordially invited. The Doctor has relieved during the past year, many suffering physicians and their families.

Specific Blood Poison is supposed by many incurable, but by Dr. Forden's new method the poison is eradicated from the system, the blotches on the skin disappear and a positive cure in all cases may be had if you will only try his new remedy.

Many men are suffering from Nervous Debility, the result of hard work, or former follies. In these cases you can have your vital power and strength restored, and if cured by him you will never be bothered with nervousness, failing memory, loss of ambition and other symptoms which rob you of your manhood. Sufferers of these ailments especially appeal to the Doctor for so many imposters make promises they never expect to fulfill. The Doctor's grand results he attributes to common sense, for he does not treat symptoms, but in all cases removes the cause.

Diseases of Women.

The female sufferer especially appeals to the grand, noble and kind-hearted Dr Forden, and the thousands who have suffered by the promiscuous use of the surgeon's knife he says is one of the greatest crimes perpetrated at the present time. He has cured many a woman, restoring her to perfect health and happiness when the surgeon wanted her to undergo a dangerous surgical operation. Come to Dr. Forden and have a talk with him. He will advise you what can be done. His consultations are strictly confidential and if your case is incurable he will frankly tell you so. We would advise you, on account of the large number of callers, to come as early as possible and take advantage of the Doctor's generous offer. The doctor's office hours are from 9 a.m. to 12 m., and from 1 p. m. to 4 p. m., and 7 to 8 evenings, and on Sundays the Doctor opens his offices from 10 a.m. to 12 m.

If you are blessed with good health and know of any one that is suffering, tell them of this magnanimous offer and do not let them wait because it is free, for the Doctor wants to have the rich try his wonderful skill at his own expense as well as the poor.

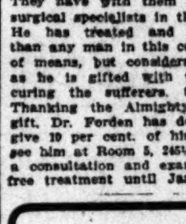

"Ask the Grocer"

Barnes' Bread's Best

because it is made by modern machinery managed by brainy bakers. It is absolutely pure and is refreshingly good.

Retail Store 321 W. Fourth
Factory 651 S. Olive

Tel. Home 5499

Excellent Quality Sheets Size 63x90 Inches 39c Each

Monday morning between the hours of 8 and 9 we offer a lot of the well-known "Broadway" sheets; these measure 63x90 inches; are torn by hand and finished with 3-inch hem, ready for use; just the size for a three-quarter bed; these sheets are splendid value at 50c, and as the cotton market stands now are worth more; no telephone or mail orders, none to dealers and a limit of three only to a customer. One hour Monday morning, each, 39c.

The Broadway Department Store

DON'T WORRY — WATCH US GROW

BROADWAY COR. FOURTH, LOS ANGELES. ARTHUR LETTS, PROPRIETOR

Santa Claus at Home.

FROM 4:00 TO 5:30 P. M. EVERY DAY.

Bring All the Children to See Him

Every afternoon the coming week between the hours of 4 and 5:30 Santa Claus will be at home in our toy department to all children. He will distribute boxes of Christmas candy and make note of the wants and wishes of all boys and girls who appeal to him.

The Most Complete Toy Stock in Southern California

No Left Overs, No Last Last Year's Birds' Nests; Everything New, Fresh and Desirable.

Our toy stock and doll family are now at their very best.. One big advantage enjoyed by our toy department is the fact of its being situated right on the main floor, close to the street—easy of access, no stairs to climb, no elevator to be stuffed into—floods of daylight, an abundance of fresh air and plenty of elbow room. The freshest, most complete toy stock ever displayed in this fair city. We close out our complete stock of toys every year, having no left-overs and back numbers in our collection. Every toy, doll, game and knick-knack is of the vintage of 1903. Last year we did the biggest toy business ever known to the city of Los Angeles. This year we will undoubtedly double it. Christmas draws nigh, your time is limited; many of the best things will be sold by the latter part of the week, so you had best time your shopping as early as possible.

Lower Prices on Toys Than Can or Will be Named by Any Other House in Los Angeles.

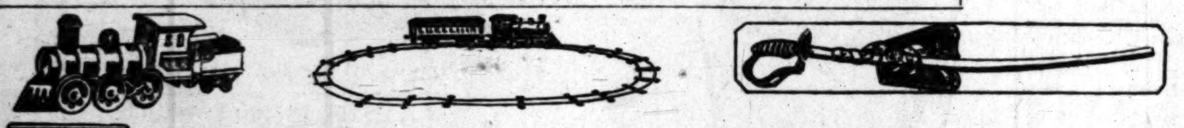

Large Box of Building Blocks	25c
Complete Toy Laundry Set	25c
Bissel's Toy Carpet Sweepers	15c
Set of Brentwood Furniture	59c
Set of Oak Furniture, bed, dresser, table, rocker, three chairs, complete for	50c
Doll's Steel Folding Chairs	10c
Tin Stove and Kitchen Set complete	15c
Large Oak China Closets	50c
Telephone complete with Wire	98c
1000 Shot Air Rifles, nickel plated barrel	$1.98
Large size Hair Horses	98c
Steel Locomotive Hill Climber	$1.25
Six-piece Enameled Kitchen Set	25c
Iron Trains, nickel finished, 50 inches long, complete	$1.00
10-inch Steam Engines	50c
Mechanical Engines	50c
Box of 12-inch Ten Pins	60c
Large Sail Boats, schooner rigged	25c
34-inch Battle Ships	50c
Noah's Ark	10c
Mechanical Boat, runs in the water by clock work	75c
Six-key Toy Pianos	25c
Game of "Louisa"	69c
Game of "Messenger Boy"	98c
Game of "Round the World"	50c
Game of "Telegraph Boy"	48c
Target Games	48c

Iron wagons, with 28-inch beds, 16-inch rear wheels and 12-inch front wheels, prettily painted; our price, each $2.00

Velocipedes, with 16-inch driving wheels and good saddles, firm and strong; none better to be had; sale price, each $1.74

Pedal wagons, with drop seat; prettily painted and strongly made; a boy's delight; sale price each $3.98

Shoo-fly rocking horses for little tots good seat; strong rockers; prettily painted horses; sale price each 69c

Handsome China for Holiday Gifts Prices Lower Than You'll Find Elsewhere

Salad sets, consisting of large bowl and six salad dishes to match; beautiful decorations; sale price complete $1.00

Fancy lace cake plates, tinted colors with beautiful floral decorations; sale price each 25c

Decorated china plates, set of five; put up in neat box; sale price complete $1.25

Three piece China tea sets; covered sugar bowl, cream pitcher and tea pot in assorted tints; set complete $1.25

Mustache cups and saucers; pretty shapes; neat decorations; a large assortment; sale price each 25c

China shaving mugs; fancy designs; prettily decorated; sale price each 15c

Rich American Cut Glass at a Third Less Than Regular

Handsome punch bowls; measures 12 inches across; mounted on feet; whirlwind pattern; well worth $50.00; sale price each ..... $35.0[illegible]

Celery trays, rosewood patterns, pretty shapes; worth $5.00; sale price each ..... $3.9[illegible]

16 inch vase, whirlwind pattern; worth $40.00; sale price each ..... $25.0[illegible]

Handle Olive Trays ..... $1.74 Pretty Jelly Dishes ..... $2.24 2-Qt. Water Jugs ..... [illegible]

All Kinds of Christmas Boxes

Largest Assortment in Los Angeles.

Lowest Prices in California.

Glove and handkerchief boxes, silk covered, hand painted; celluloid top in rich floral designs; sale price each 25c

Children's work boxes, imitation of leather in various colors; three fittings; good 25c value; sale price each 10c

Children's work boxes, large size; mercerized silk finished lining in all shades; fittings of white bone; sale price complete 49c

Combination collar and cuff boxes, celluloid, leatherette, etc., with fancy linings; large assortment; sale price each 49c

Toilet sets, comb and brush put up in fancy box; sale price per set 49c

Children's manicure sets, best of fittings fancy lined box; sale price per set 69c

California Souvenirs

For Xmas Gifts.

Redwood bark pin cushions, ornamented with Pacific Coast sea shells; all sizes; sale price each ..... 10[illegible]

Needle books, with yucca covers, decorated with California views, sale price each ..... 10[illegible]

Orange wood paper knives, decorated with hand painted floral designs; sale price each ..... 10[illegible]

Orange wood napkin rings; orange wood pipes and other novelties; sale price each ..... 10[illegible]

Orange wood letter holders; decorated with hand painted floral designs; sale price each ..... 25[illegible]

Six-inch trays, burnt and painted in poinsettia designs; sale price each ..... 25[illegible]

4½-inch orange wood pin trays, hand painted; sale price each ..... 25[illegible]

Needed Notions

Box assorted black pins, with jet heads, perfect points; worth 3c; Monday, per box 1c

Marshall's linen thread, black or unbleached, all numbers; Monday, per spool 2c

Red Cross safety pins, nickel plated fasten on either side; medium and large sizes; worth 5c; Monday, per dozen 3½c

Corset steels, black, gray or white; all lengths; worth 8c; Monday, pair 5c

Books for Xmas Gifts Published to Sell at $1.50 89c ea.

Poetical works in padded leather bindings, with gilt letterings and gilt tops, each book neatly boxed, made especially for Christmas gifts; these include the works of Whittier, Longfellow, Poe, Walt Whitman, Burns, and all the most popular authors; published to sell at $1.50; sale price 89c.

Best Assortment of Children's Books

Largest and most complete assortment of children's books in Los Angeles; all styles, all subjects and all prices. A specially strong line will be offered Monday including works by the most popular children's authors, all 50c values. Monday per copy 35c

Man Tailored Suits, New Arrivals, $15.00 Value . . $9.98

For Monday's selling we offer 25 decidedly new man tailored suits made from all wool suitings in pretty gray mixtures; long skirted blouse jackets; with top capes trimmed in silk braid and fancy buttons; full tucked sleeves; the skirts are unlined and made with side plaits; strictly up-to-date; just received from New York by express; excellent values at $15.00; Monday per suit $9.98.

$15 Silk Dress Skirts $9.65

Handsome dress skirts made from fine black taffetas and peau de soies; seven gore flare, handsomely trimmed with silk braid and applique; full sweep; some unlined, others have good drops; values up to $15.00; Monday each $9.65.

Dress skirts of cheviot, granite cloth and broadcloth, various new and attractive styles; full flare and wide sweep; handsomely trimmed with folds of silk and fancy braid; good $10.00 values; Monday, each $7.50

Walking skirts made of fancy mixtures; good colors; taped seams trimmed with straps of same material; full flare bottom; stitched; Monday only, each $1.48

$3.48 Black Fur Scarfs $2.48

Black cooney scarfs, 72 inches long, with cord and slide; finished with balls of fur; scarf finished with four tails of same fur; regular price $3.48; Monday each $2.48.

Fancy black and white cooney scarfs 72 inches long; hook and chain fastenings; finished with four nice tails; regular price $3.98; Monday each $2.48

$3.50 Winter Waists $1.98

Stylish waists made from mercerized basket weave materials in fancy striped effects; full box plaited front; plain back; worth $3.50; Monday each $1.98.

White brocaded vesting waists; others of madras cloth; pretty new styles; finished with pearl buttons; values up to $4.00; Monday, each $1.98

Tape Girdle Corsets Well Worth $1.00 50c Pair

Straight front taped girdles in colors and white; made of extra quality wide tape, stayed with whalebones; finished with double rows of stitching and handsome silk ribbon bow; sizes 18 to 24; well worth $1.00; Monday, per pair, 50c.

Seasonable Underwear at a Saving — Manufacturers' Samples Most[illegible]

MANY LINES THAT ARE BROKEN—EVERY ITEM MENTIONED IS SPECIALLY PRICED

Our underwear buyer, who has just returned from the Eastern markets, secured many special lots including a large number of manufacturers' samples. These come to us at a discount of from 33⅓ to 50 per cent. and go on sale at the same ratio. In additon to these we have many lines of regular goods that have been weakened and broken by the spirited selling of the last two weeks. This combination provides some of the strongest inducements for purchasing that we have yet given publicity. Beside the pulling power of our prices these cool mornings and evenings will emphasize the necessity of buying these commodities. Many of the lines quoted are short, so you'd best come early.

Damaged and Soiled Union Suits 50c, $1.00 and $1.50 Values 25c

A lot of about 50 dozen union suits, all winter weight, some jersey ribbed fleece lined suits and others of wool; sizes and styles for both women and children; some of these are seconds with a stitch dropped here and there; many of them are soiled; there's not a garment in the lot that would be worth less than 50c if it were perfect, many of them worth $1.00 and quite a large number worth $1.50: choose from the lot Monday, each 25c.

Women's jersey ribbed vests and pants; fleece lined, winter weight, high neck and long sleeved vests, ankle length pants, all sizes, regular 25c goods; Monday, per garment 19c

Women's jersey ribbed fleece lined vests and pants; cream color, ankle length pants finished with French band, high neck and long sleeved vests, all sizes, extra values at 50c; Monday, per garment 37½c

Women's winter weight vests and pants; jersey ribbed, fleece lined in pink and blue; long sleeved vests, ankle length pants all sizes, 50c values; Monday, per garment 29c

Odd lines of women's and children's underwear, merino vests for women, union suits for women and children, and fine wool underwear for children; values as high as a dollar; none worth less than 50c; Monday while they last per garment 35c

Men's Winter Underwear Samples and Broken Lines Worth Up to $3.00 98c

Manufacturers' samples of men's fine wool and silk mixed shirts and drawers. A few union suits in the lot. Also broken lines of fancy ribbed and natural wool underwear. There's a fair range of sizes, not a garment in the lot worth less than $1.50 and a large percentage of them worth $2.50 and $[illegible]; choose from the collection while they last Monday, per garment, 98c.

Men's $1.00 Underwear 69c—All Sizes

Men's winter weight natural wool shirts and drawers; shirts are double breasted; all sizes in these; also two lines of heavy Egyptian cotton underwear, ribbed, form fitting in salmon or ecru; all regular $1.00 values; sale price per garment 69c.

Women's Outing Flannel Gowns Good 50c Values 29c

Women's outing flannel gowns, made with double yoke; some trimmed with torchon lace, others with fancy braid and colored embroidery; good lengths and width; excellent assortment of colors and patterns; good 50c value; Monday while they last each 29c.

Child's Flannelette Skirt 14c

Children's flannelette skirts, made with muslin yoke; good patterns; nicely finished; small sizes only; worth 25c; Monday, each, 14c.

Women's outing flannel kimonos, heavy weight; cut long and full; excellent range of colors and patterns; trimmed down the front and around the sleeves with wide band of plain flannel; splendidly finished; good value at $1.75; Monday, each ..... $1.4[illegible]

98c Walking Hats 25c

Excellent quality of fur felt walking hats; for women; pretty shades of gray and castor, Alpine and fedora shapes well made and nicely finished inside; worth 98c; Monday each 25c.

Phipps & Atchison Tailor Made Hats $2.98

Phipps & Atchison's hats, smart effects; new arrivals from these famous makers; duplicates of these hats are being sold about town at prices ranging from $4 to $7.50; Monday each $2.98.

$10.00 Trimmed Hats $5.69

Dressy trimmed hats, splendid qualities, blacks and colors; shapes of velvet, chenille and felt; tastefully trimmed in high grade feathers, ornaments and ribbons; hats that represent excellent values at the original prices which range up to $10.00. Monday each $5.69.

Moleskin walking hats, finest quality hand brushed felt; solid colors in two-toned effects; desirable shapes; values up to $3.50 Monday each $1.25

Ostrich tips medium length; three in a bunch; somewhat out of curl and not perfectly fresh, only a small lot originally sold at 50c; Monday while they last per bunch 10c

Domestics and Wash Goods. Special Prices for Monday.

Armure waistings, a heavily fleeced flannelette in crepe effects, attractive patterns, dots, figures and Persian designs, suitable for waists, kimonas and wrappers; regular price 12½c; Monday, per yard 10c

Foule serge, a popular fleeced back material in rich color combinations and pretty patterns, suitable for waists, kimonas and wrappers; regular price 12½c; Monday, per yard 10c

Floconne flannel, extra heavy, soft and fleecy, very desirable for dressing sacques and bath robes, rich patterns; regular price 19c; Monday, per yard 12½c

English long cloth, chamois finish. 36 inches wide, very desirable for undergarments, worth 12½c: Monday only, per yard 8½c

Oxford waistings, white grounds with black and colored polkadots, figures and stripes; specially priced at, per yd. 12½c

Dress gingham, new fall arrivals, in dark patterns, suitable for children's school dresses, regular price 10c; only about twenty pieces; Monday, while it lasts, per yd. 7c

19c Embroideries 9c yd.

Swiss and Nainsook embroidery edges and insertions, widths up to 6 inches; qualities that sell regularly up to 19c; Monday, per yd., 9c.

Fine quality swiss and cambric edges and insertions, beautiful patterns, widths up to 8 inches, values up to 35c; Monday, per yd 19c

$1.00 10-4 Blankets 75c pair

10-4 cotton blankets, in white, tan, and gray; extra good size; soft fleecy nap fancy borders; $1.00 value; Monday per pair 75c.

11-4 cotton blankets, in white, tan or gray; worth $1.25; Monday, per pair 98c

Cotton Blankets, weighing 5 lbs. to the pair; in white, tan and gray; worth $1.75; Monday per pair $1.50

10-4 wool filled blankets white only with colored borders; excellent value at $2.50; Monday per pair $2.00

Wool filled blankets, 11-4 size; in silver gray with handsome colored borders; cheap at $3.50; Monday per pair $3.25

All wool blankets; 11-4 size; you can't duplicate these in town for less than $6.00; Monday per pair $5.00

$1.00 Heavy Weight Comforts 79c

Heavy weight comforts, size 63x73½ inches; good strong cover; sanitary cotton filling; worth regularly $1.00; Monday each 79c.

Good size comforts, filled with pure white cotton, silkoline covers, sold all over town at $1.25; our price, each $1.00

Large size comforts; measuring 72x84 inches; small, neat figured silkoline; reversible; filled with pure white sheet cotton; regular price $2.00. Monday, each $1.50

Good comforts, measuring 72x84 inches; covered with finest quality silkoline both sides alike; filled with pure white sheet cotton; worth $2.50. Monday, each $2.00

Good sateen comforts, large size; pure medicated cotton filling, closely stitched corded edges, regularly priced at $4.25; Monday each $3.75

Gloves AND Glove Orders For Christmas

We have the agency for the celebrated Centemeri glove. Centemeries purchased here can be fitted or exchanged in any large city in the United States where there is a Centemeri agency. We also [illegible] the Centemeri glove orders which can be sent to any part of the world and they will be honored at any of the Centemeri glove agencies, and there's not a city of any consequence in the entire world but has an agency for this famous glove.

THE "NORDICA"—An excellent glove for street and every wear; all the wantable colors; all sizes and all [illegible]; no better glove to be had at $2.00; every pair warranted and fitted; our price per pair ..... $1.[illegible]

CENTEMERI—Fanchon and Servia suedes, all styles and colors; various styles of stitching; 2 or 3 clasps; every pair fitted; our price per pair ..... $1.5[illegible]

With every pair of gloves which we sell for a Christmas gift we give a [illegible] unique and elegant package for mailing or delivery. Ask for one when you buy your gloves.

Sole Agents for Standard Patterns and the "Designer"

8⅓c Hdkfs. 5c

Women's handkerchiefs, some hemstitched, others with emb'd initials; some trimmed with lace; regular price 8⅓c; Monday, ea. 5c.

Hdkf. centers, made from sheer linen with wide and narrow hems; special values at 25c, 15c and 10c

Handkerchief footing in pretty new designs; some with heavy lace edge; specially priced for Monday 25c values for 19c; 19c values for 15c, and 15c values for 12c

25c Cluny Laces 10c

Cluny edges and insertions in cream and ecru, widths up to 4½ inches; suitable for curtains, dresser scarfs and fancy work; values up to 25c; Monday, per yard 10c

Linen insertions, good heavy quality, widths up to 5 inches; qualities worth as high as 35c; Monday, per yard 8⅓c

Chantilly appliques and galloons; some medallion effects; black only, 40c values; Monday, per yard 25c

30c Fancy Ribbons 19c Yd

Silk ribbons, in plaids, stripes and floral designs; some corded ribbons for pillow ruffling; all good widths; qualities that sell regularly at 30c; Monday, per yard, 19c.

Fancy patterns in silk ribbons, excellent qualities; widths up to 4 inches; worth 25c Monday per yard 15c

$7.98 Ribbon Pillow Covers $3.98

Pillow covers, tops and ruffle made of excellent quality satin taffeta ribbon, fine quality back. All ready for the pillow; good variety of colors; actual value $7.98; Monday while they last each, $3.98.

OTHER BARGAINS FOR MONDAY IN TODAY'S HERALD.—SEE THEM

Visit Our Optical Department, Eyes Examined Free of Charge.

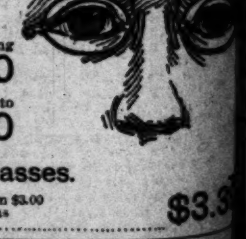

Gold filled frames; warranted for 10 years, set with best quality crystal reading lenses; fitted to your eyes and guaranteed to give perfect satisfaction; these are the patent stiffened frames that will retain their shape; our price complete $2.50

Aluminum frames, fitted with best quality reading lenses; our price complete $1.50

First quality reading lenses; fitted to your eyes; set in your own frames; our price per pair $1.00

Complete Line of Opera Glasses.

Our stock of opera glasses for the holidays is now complete. Prices range from $3.00 to $25.00. We have a specially good glass mounted in pearl with high-grade lens which we are selling at, per pair ..... $3.3[illegible]

FOR CHRISTMAS GIFTS

...T. WHAT OTHERS ADVERTISE WE SELL FOR LESS

...n Toyland and Dolldom.

...y familiar names to the juvenile element and the special points of interest to ...tle ones from now until Christmas. Find out what your children want Santa ... bring and come here with your shopping list. Every novelty for pleasure giving ...lasses of dolls are to be found here in profusion at prices lower than any other ... possibly quote.

Iron Train—consisting of ...ive, tender and three passenger ...; entire length 23 inches; ...red. Complete........ **25c**

...ings Bank—a St. Bernard dog, black ... with aluminum painted rescue pack ... on back. A 50c value **35c**

...ord—a long sword encased in bright ... scabbard, has patent leather belt ...y brass buckle fastners and heavy ...ard and handle with Price **50c**

China Tea Set—decorated with flowers; ... handles; are put up in ... Price complete...... **$1.00**

...ing Animals—and comprise dogs, ... of white fur and ...ly made. Choice **$1.00**

Air Rifles—Shoot "BB" shot; nickel and working parts. **$1.19**

...h Boat—Mechanical boat; runs by ...; goes through water at great ... and dives alternately. **$1.50**

...ries—a large shooting gallery con... targets of birds, animals, etc., with ... gun which shoots rub... Price, complete........ **$2.50**

...phones—can be put into practical use ...ly. Every one is thor...ted. Complete in box.. **$1.25**

Upright Steam Engine—gun metal boiler; reversible piston with water gauge and whistle. A very fine powerful little engine reasonably priced at........ **$3.00**

Chime Wheels—two large rubber tired wheels 9 inches in diameter; have double spokes; run noislessly and ... in center. ... complete........ **$1.50**

... Car—the latest vehicle for children; ... green enameled surface, rubber ...eels, strong axles and steering gear; ...ed seat. Price, ... **$8.50**

Mechanical Auto Truck—a wagon with rubber tired wheels; is loaded with six barrels; has driver steering; runs smoothly and noiselessly. Price........ **$1.75**

Combination Pool and Billiard Tables—finished in imitation mahogany, have finest rubber cushions covered with fine green billiard cloth. Have metal corners and the body is guaranteed not to warp or twist. Have leveling, counting and ball reaching devices attached to table, the regulation pool shape pockets. Complete in every detail. Price........ **$40.00**

Child's Organ—An Oak frame organ: has keyboard with full and half notes, bellows, etc., is an exact counterpart of the large organs; is perfectly serviceable and very cheaply priced at........ **$20.00**

21-inch Kid Body Dolls—a kid body doll; pretty Bisque head, moving eyes, sewed wig, fine shoes and stockings. Price. **$1.50**
Same doll in 24-inch size at $2.50.

Dressed Dolls—large assortment of dressed dolls; latest style; satin dresses with pretty hats, shoes and stockings. These dolls have moving eyes and curly wigs. Price........ **$1.00**

Dressed Dolls—large size; fine quality Bisque head; moving eyes: long curly wig; are dressed in silks and satins; have large embroidered hats; shoes and stockings to match. A good $6 value priced at...... **$4.95**

Other dolls ranging from 1c to $25.00
Doll heads from 5c to $4.00
Doll wigs from 25c to $2.75

White Enameled Doll Wardrobe—A very pretty wardrobe in Colonial shape, white enameled outside; also decorated with floral sprays and finished with white inside. They are a good size and reasonably priced at........ **$12.50**

DOLLS ON THIRD FLOOR.
TOYS IN BASEMENT.

Sale of Oriental Rugs and Carpets

A $10,000 Purchase Priced at 60c on the Dollar

The greatest sale of Oriental Rugs and Carpets ever held in this country was on October 26th in New York City, held by H. S. Tavshanjian, who is the largest dealer in these goods in the United States. The selling netted $465,000.00 and was attended by representatives of the greatest retail firms in the United States, and our own purchase amounted to more than $10,000.00. They are the very finest antique and modern rugs, and being placed on sale at this time gives you an opportunity to select an elegant Christmas gift for wife or mother.

Carabaugh Rugs—all good shapes and in choice line of colorings. There are several styles to select from. They are all heavy weaves and are priced at $4.95 up to........ **$6.95**

Small Kazak Rugs—long, heavy pile; rich colorings; of modern makes; several sizes in the assortment and prices range $10.00 to........ **$12.00**

Fine Kazak Rugs—long pile; beautiful silky nap; all rare pieces; genuine antique weaving and can never be duplicated. They are in large sizes only and priced at $25.00 and...... **$30.00**

Shirvan Rugs—Close weaves, very evenly made; have handsome geometrical patterns; long knotted wool fringe of camelshair and are an exceptional quality. Prices $12.00 to **$15.00**

Larger Shirvan Rugs—A selected lot of fine pieces; all fine weaves, are in handsome colorings and patterns. A good assortment to select from. Some fine antiques in the lot. Specially priced at **$20.00**

FOURTH FLOOR.

Finest Antique Shirvans—those whice are very rare and can never be duplicated. The colorings and designs are the handsomest of Oriental effects. They have a silk luster and are reasonably priced from $25 to... **$30.00**

Kurdestan Rugs—choice colors; Oriental effects; all of them large size and a well selected lot. They are exceptionally fine and are very cheaply priced at........ **$20.00**

Kurdestan Rugs—the very finest in these Oriental weaves; all high art colorings and in rare antique patterns. They are large size rugs and prices from $25.00 to........ **$30.00**

Iran Rugs—very handsome Oriental rugs; heavy weave; choice colors and patterns: are very evenly made and are of large size. Sale price........ **$25.00**

Iran Rugs—extra high grade handsome antiques of fine Camelshair with very silky nap and no duplicates of them are to be obtained. They are large sizes and priced at $40.00 and........ **$50.00**

Beloochistan Rugs—the Bokhara kind; very fine silky nap; antique patterns and are serviceable weaves. They are very effective floor coverings and reasonably priced at **$15.00**

Beloochistan Rugs—some very rare pieces in exquisite colorings and are as effective as the real Bokharas; very silky antique effect; usual wanted sizes. Price **$18.00**

Bagdad Portieres—the real imported Turkish ones; all made and woven by hand; very pretty colorings and are 3 yards long by 50 to 60 inches wide. Good values at $3.50. Specially priced at **$2.50**

Real Bagdad Portieres—specially selected line in neat woven patterns; colored in stripes in great variety; are 55 to 65 inches wide by 3 yards long and are very rare specimens of Bagdad portieres; also serviceable for couch covers. Values up to $5.00 at choice........ **$3.50**

Cashmere Rugs—these are very choice and rare patterns, perfect specimens of the Cashmere line. All of them were selected with care and the sizes are 4x7 ft. up to 7x10 ft. The smaller ones are priced at $25.00, the larger ones at.. **$65.00**

Bric-a-Brac for Holiday Gifts.

The pretty ornamental pieces for home decorations are among the most refined presents. We have been specially fortunate in being able to place before our public this season such an excellent line especially in the Oriental goods, all of which were purchased personally by Mr. Hamburger in Japan, and most of them at the great Japanese Exposition which was also represented by exhibitors from every Asiatic country.

Wedgewood Ware—the celebrated bas relief Jasper ware with white mythological figures on dark blue and olive grounds. Prices range from pin trays at 19c to vases at **$9.85**

Japanese Bronzes—a beautiful assortment of hand carved bric-a-brac in unique shapes. The assortment consists of vases and Koros ranging in price from $1.49 to........ **$19.00**

Louwelsa Art Ware—rich dark brown shade resembling Rookwood; has raised floral decorations; is highly glazed and most of them are in jardinieres ranging in price from 89c to. **$10.00**

Cloisonne Ware—genuine Japanese Cloisonne vases handsomely inlaid with silver on enameled copper in pink, blue, black or green; 3½ inch size $2.98; 5 inch size $3.98; 6 in size vases **$4.98**

Imported Steins—our line of German and Flemish steins is by far the largest and best in the city and decorations are all bright colors showing German scenes and mottoes ranging in size from miniatures at 10c up to the large tankards at........ **$15.00**

THIRD FLOOR.

Tokonabe Ware—jardinieres solely of a reddish brown; all sizes and shapes; some with gold dragons; some handled; some footed; some with wisteria. Range in size from 3-inch jardinieres at 15c up to 15-inch jardinieres at........ **$4.98**

Terra Cotta Statuary—in Oriental, bronze, gold and white colorings; representations of the world's master pieces ranging in price from 49c up to........ **$15.00**

Venetian Glass Vases—various sizes and shapes; handsomely decorated with delicate tints and floral sprays in gold. Prices range from 10c up to........ **$5.00**

Hand Painted China—painted by one of the foremost artists of Los Angeles. Special orders taken on all kinds of painted China. Prices range $1.00 up to **$40.00**

Majolica Vases—gorgeously decorated in shaded tints and raised flowers; are fancy shapes; some handled. Prices range 10c up to.. **$15.00**

Fine Dress Goods.

...Weaves, Both Blacks and Colors.

...kets among the largest manufacturing establishments, purchasing goods ...mber means the beginning of the product for the coming Spring and Sum... patterns. To a large house like Hamburger's, which is in position to buy in ...d the prices we paid in many instances were less than the actual cost of ...ds earlier in the season at wholesale. So this is a chance to anticipate ...arly pay the dressmaker's bill. Many of our customers will remember

...elshair Zibeline—a wool mixture, ...weave; has short clipped Camelshair Zibe... The colorings are red, green, brown, blue, ... mixtures; is 38 inches wide and Manufacturers' Sale price, per yd. **50c**

...red Figured Mohair Brilliantine—in ...; blue and black grounds with small ..., fancy stripes, small figures and pin ... Guaranteed for satisfactory wear; crisp ..., suitable for waists and suits, a Manufacturers' Sale price, per yd.. **59c**

...d Mixed Homespuns—the proper pedestrienne skirts; heavy weight; twilled ... in mixtures of tan, brown, blue and ... wide and worth $1.00. ...'s Sale price per yard........ **69c**

...l Cream Granite Cloth—a popular ... long coat suits, waists and evening ...rous cream; coarse weave; pure wool ... in the city at $1.00. ...ale price per yard........ **75c**

...All Wool Mixed Tweeds—an assort... They are of a weight which re...d are in popular mixtures of blue ...ite flakes. They are a rough weave ... suiting and good value at ...rer's sale price per yard... **79c**

...Wool Bouretts—a popular wool ... for long coat suits and separate ... grounds with fancy colored nubs in newest ... no lining. Sold all over the city at ...turer's Sale price **79c**

54 inch All Wool Colored Crash Cloth—popular mixtures of light and dark grays, tan, brown, blue and black; a real French crash cloth in rough effect yet perfectly reversible. Was made to sell at $1.50 Manufacturer's sale price per yard........ **79c**

Fancy Wool Zibelines—widths 50 to 54 inches; have fancy colored nubs or illuminated effects; also Camelshair weaves; light or dark gray in the new illuminated colors. Good $1.50 value. Manufacturer's Sale price per yard...... **$1.00**

54 inch Plaid Back Golf Cloth—Medium and Oxford gray and blue mixtures; are homespun weave face with fancy plaid back. Good for pedestrienne skirts and men's smoking jackets. Actually worth $2. Manufacturers' sale price per yard **$1.00**

54 inch Mixed Tweeds and Bouretts—an almost limitless assortment in the new popular colorings and combinations with fancy nub and curly effects; also Cheviot grounds with colored Nubs and fancy mixtures in Scotch effects. They are matchless elsewhere under $1.25 and $1.50. Manufacturer's Sale price per yard **$1.00**

50 Inch All Wool Cream Cheviot Etamine—a Cheviot in Etamine weave, rough effect; thick nap; one of the newest of the season; are light weight yet firm; are pure wool and splendid values at $1.25. Manufacturer's Sale price per yard **$1.00**

50 inch Imported Camelshair Zibeline—in the wanted shades of light tan, navy, brown, red, gray, myrtle green and purple. It is a Zibeline weave; Camelshair effect, which is one of the scarcest of this season's materials. Is shown at other dress goods counters at $3.00. Our price for this sale per yard........ **$2.00**

...Black Peau de Soie at 95c.

...grade of silk is sold in other stores ... It has a soft mellow finish; extra ...y firm and durable; every yard guar... perfect wear. They ... and 20 inches ... price **95c**

20-in. Metallic Printed Corduroys 58c

A good weight corduroy suitable for waists, dresses and children's coats in shades of pink, navy, light blue, green, gray, brown, red, tan, cream and black with small metallic silver printed dots. Has hollow cut cord and thick pile. A 75c value priced at per yard.... **58c**

40c "Angeles" Marshmallows at, Per Pound, 22c.

...grade Marshmallows that usually sell at 40c and 50c will be sold Monday, with a ... and no telephone orders, at, per pound........ **22c**

Specials in Cloaks and Suits

$5.00 Walking Skirts at $2.95.

Exceptionally nice all wool Herringbone striped Kersey walking skirts—three different patterns; trimmed with self strapping and covered buttons; are carefully finished; just the thing for rainy days and for street wear. Actual $5.00 values specially featured as a leader this week **$2.95**

$20.00 Velvet Suits at $13.95.

Are in shades of green, gray, blue and black; combination shot effects of white, red or black; trimmed with silk buttons and stitching. These suits are in shirt waist style, most correct Eastern mode. Regular $18.50 and $20.00 values priced at choice **$13.95**

SECOND FLOOR.

Kersey Cloth Jackets at $10.00.

A choice assortment of women's jackets—half fitted or box effects; shades of brown and castor; also blue and black. They are plain stitched. Panne velvet and caplet trimmed styles; are 30 and 36-inch lengths; elegantly satin lined. Choice.. **$10.00**

$35.00 New Tailored Suits at $25.00.

These are fine all wool Cheviots in blue, brown or black; jackets trimmed with deep capes and Persian trimmings; also suits of fancy mixed materials and Zibelines; long cut coats; newest shape skirts; actual $35.00 values. This week, price... **$25.00**

Fancy Goods

Handkerchief, Glove and Tie Boxes—fancy embossed floral designs. Each **25c**

Pipe Racks—prettily ornamented in quaint designs. Price **39c**

Writing Desks—fancy wooden boxes, plush lined, with receptacle for stationery. Each **49c**

Sewing Boxes—leatherette covered wooden boxes complete with thread, needles, thimble and scissors. Price...... **69c**

Smoker Table—a mahogany finished table with cigar, cigarette and match holder. Price........ **98c**

Toilet Sets—satin lined box containing zylonite back mirror, brush and comb. Per set **$1.48**

Manicure Sets—fancy satin lined boxes containing seven pieces for manicuring. Price........ **$1.98**

Toilet Set—satin lined zylonite case containing mirror, brush and comb. Per set........ **$2.50**

Men's Shaving Set—fancy lined box; has mug, razor, brush and mirror. Price **$2.98**

Men's Smoking Stands—mahogany finish, flower enamel with receptacle for cigars and matches; has lower shelf. Price, complete..... **$4.98**

$11.98 Manicure Set—a black ebonoid case, satin lined, contains ten articles with ebonoid backs; regular price $11.98. Sale price........ **$7.00**

THIRD FLOOR.

Japanese Purses $1.25 to $22.50
Automobile Bags $2.00 to $10.00
Japanese Screens 98c to $100.00
Ready-Made Cushions 75c to $15.00
Cryptomerias Tables $6.95 to $25.00
Pillow Tops 15c to $10.00
Japanese Water Color Pictures $2.95 to $20.00
Framed Pictures 49c to $25.00
Plain Kid Body Dolls 25c to $4.50
Dressed Kid Body Dolls 10c to $12.50
Women's Suit Cases $7.50 to $15.00
Men's Suit Cases $2.98 to $27.50
Scrap Baskets 25c to $1.50
Work Baskets 10c to 75c
Men's Umbrellas $1.00 to $6.00
Silk Petticoats $5.00 to $39.00
Film Cameras $1.00 to $35.00
Plate Cameras $1.48 to $54.00
Women's Holiday Slippers $1.50 to $5.00
Men's Kid Gloves $1.00 to $1.50
La Cigale Kid Gloves at $1.00
La Mazeno Kid Gloves at $1.50
Women's Watches $3.50 to $40.00
Men's Watches $1.50 to $37.50
Boy's Watches $1.00 to $12.50
Children's Gold Rings 50c to $2.50
Shaving Mirrors 25c to $6.00
Feather Boas $10.00 to $40.00
Women's Handkrchfs 10c to $2.50
Children's Story Books 5c to $3.00
Padded Gift Books 75c to $1.25
Boys Velocipedes $1.75 to $7.00
Boys Coasters $1.95 to $5.00
Mechanical Trains $1.00 to $17.50
Mechanical Boats 50c to $20.00
Toy Automobiles $12.50 to $25.00
Doll Carriages and Go-Carts 25c to $7.50
Steam Railways $3.50 to $17.50
Steam Engines 50c to $25.00
Magic Lanterns 50c to $12.50
Electric Batteries $1.25 to $5.00
Card Games 5c to $1.50
Board Games 98c to $5.00
Toy Pianos 25c to $12.50

GOOD THINGS FOR SANTA CLAUS TO SEND DOWN THE CHIMNEY

The Hamburger Store

The Hamburger Store

TATTLINGS OF A RETIRED POLITICIAN.

BY FORREST CRISSEY.

[CONTRIBUTED TO THE TIMES.]

A series of terse, homely, epigrammatic papers that let daylight into common political methods. Full of wit and humor, stories "from the inside," common sense and wholesome moral backbone.

ELEVENTH HOUR SURPRISES.

BROKENSTRAW RANCH, Nov. 30, 1903.—Dear Ned: My father used to say that he never knew of a horse being stolen excepting from a barn that had been locked by a boy—and generally by a boy who had that very night been back, after starting for the house, to wiggle the padlock and "make sure."

Most of the good, sound political drubbings that I've seen administered have been in the nature of eleventh-hour surprises. In one respect, at least, the arrival of the new political victor and the last coming of the Lord are strikingly similar; both are illuminatingly described in the words of Scripture reading "like a thief in the night" and "in an hour when you think not."

This is by way of reply to your statement that there isn't a gap, a weak rail, a rotten stake or a split rider in all your political fences; that you've got everything enclosed seven rails high and are only waiting for the Congressional convention to drive the delegates right into the "stanchels" and have them counted.

Now Ned, if all political cattle were exactly alike, you might safely go off and visit your wife's relatives until the morning of the convention; but if the old district is anything like it used to be when I rode it in an open buggy and kept a list of the farm dogs' names, it is a safe plan to go out every hour or two and wiggle the padlock on the barn door and put in the rest of the time patroling the line fences. After you've turned yourself three times around and bedded yourself nicely down into a political situation, like a young hound in a haystack, make up your mind that it's time to hit the trail again and to hang to it until the pelt of the fox is nailed to the barn door.

And it's surprising how trifling a thing it takes to confound the mighty and turn a political certainty into a reminiscence. Perhaps you didn't know the Hon. Xavier Flynn—they called him "Salve" for short—up in the city; but there's a powerful parable in the story of his fall. It came like a sharp frost out of a cloudy sky and struck so deep down to the roots that it hasn't got thawed out yet. Salve had run things in the old Eighth so long and with so high a hand that he didn't dream anything on earth could unseat him. Not that he got careless and didn't keep his promises—he was too good a politician for anything of that sort—but he acquired the habit of putting up business blocks on the West Side and always lacked a little of paying for one.

This was mighty stimulating to his sense of thrift, but somehow it kept him constantly paring down his campaign fund until some of the young bucks in his camp, who did the heft of the hard work, got tired of this passion of economy that had gradually taken possession of Salve. Tan Finnegan was especially sore, as the Alderman had turned down some of his pet schemes in the Council and had refused to refund a thousand dollars that Tan had scattered along the levee in the course of the preceding campaign.

Right then and there Tan notified Salve to count him out and consider him as unattached; he might, he said, do a little work and he might conclude to go over to the enemy. "Anyhow you'll hear from me one way or the other." Well, after the new campaign opened Tan kept mighty still and appeared to be as completely absorbed in holding his seat on the fence as a boy who is waiting for the circus parade to pass. All his interest in politics appeared suddenly to have oozed out of his toes and he was given the credit of being as disinterested a spectator of the political field as the most aristocratic millionaire-by-inheritance on Brownstone avenue.

This didn't rack Salve with grief to any great extent. Since his mania for business blocks and economy had grown on him, the old Alderman had come to regard Tan as a prodigiously expensive luxury. To be sure, Tan always got results, but if rentals on business property were as high as Tan's results, Salve figured he wouldn't need to stay in the Council to keep his property up in good shape. So long as Tan didn't line up actively with the opposition, the Alderman was rather glad that the young county chairman was not distributing his money.

Just the day before the election, after old Salve had looked over all his fences and pronounced his work good, Tan took $50 to the bank and had it changed into dimes. Then he started out and began to hit up the old trail, making the rounds of all the river saloons. In every one he came across a few loafers with whom he was personally acquainted. These he called up to the bar and treated them to one round of beers while the newcomers and strangers glowered and swore in thirsty rage.

"Drink hearty," he would say, "to honest old Xavier Flynn."

But Tan's finishing touch which marked him as a master in the creation of political discontent, was in solemnly handing a dime to every one of these loafer captains, as they were wiping their lips after the one drink, and saying:

"Now boys, get out early and put in your best licks for Flynn. He's got to be returned. The opposition is throwing out lots of coin to put him out of business; but he knows he can depend on you, coin or no coin!"

This sort of thing was repeated in practically every saloon in the river ward—and a trail of curses on the niggardliness of old Flynn followed from one groggery to another—for, of course, the loafers all thought Tan was still the accredited distributor for Flynn. But curses were not the only followers that Tan had. He had secretly arranged with the heelers of the opposition to make the rounds right after him and spend a dollar for every dime that had been put out in the name of old Salve. You can bet there wasn't a dry throat in any place where these heelers stopped and instead of dealing out dimes to the loafer captains, they handed over $5 bills.

Meantime Alderman Flynn was comfortably counting up his greatly-reduced election expenses and was glad that Tan was not sowing his money in the barrel houses. He had weathered so many storms and turned so many sharp corners that it didn't occur to him that it was possible to unseat him. Such was his confidence in his position that, after he had been told that Tan had been out doing a little work for him, he didn't suspect that some sharp practice was going on.

Well, when the votes were counted that election Salve was buried so deep that they had difficulty in finding his figures on the poll sheet. And it took the old Alderman about a month to find out the real nature of the brickbat that had hit him.

But when it comes to turning sharp corners at the eleventh hour the trick that gave little Danny his start in politics puts all the others in the shade. Little Danny wanted to break into the Council, but he lived in a strong Irish Democrat ward where Republicans were scarce as hen's teeth and the old Alderman was up for reëlection. He had the whole rolling-mill influence at his back and he made no bones of saying that so long as he had the mill foreman and bosses solid he could "yell for Queen Victoria" and still be elected.

This incidental remark reached the ears of Little Danny and he made it the subject of meditation and prayer. The more he thought about the boast the madder he was—but he had to admit that it was gospel truth so far as any election records to date could show. The night before election Little Danny had as much chance to come out with a whole skin as a sour apple in a hog pen. As he was walking the floor jouncing a croupy baby, he suddenly saw a great light. Some say that it came so quickly that he dropped the baby into the coal hod, but I don't believe that, for Little Danny was never known to lose his head—and besides he was as tender as a woman when it came to handling a child.

But, at any rate, Little Danny turned the baby over to his wife and made a dash downtown. Between 2 and 4 in the morning when all the world, including policemen on their beats, sleeps soundest, Little Danny made a sneak to the cottage of Big Tom, his opponent. When he left, a life-size bust picture of Her Majesty, Queen Victoria, occupied the lower sash of the Alderman's front parlor window—a window in which the shade was never raised excepting on rare company occasions.

Now, this same window fronted on the street along which every hand going to and from the rolling mill must pass. Another pertinent fact which had entered into Danny's calculations was that just then the Irish troubles were fierce in Parliament and the old sod of the Green Isle was the scene of evictions and riots that would make the modern American strike look like a game of ping-pong. A big collection for "the cause" had just been taken in the rolling-mill district and an orator fresh from Parliament had held a dozen "Emmett" meetings in the ward, with the result that, in the language of a mill foreman, the feeling was "right up to heat and ready to pour."

Little Danny's inspiration had taken note of all these incidentals and he calculated that the chromo of Her Majesty was about as well calculated to do the pouring act as anything that could be put up in that neighborhood. With his unfailing cunning he had also taken into account the fact that the men leaving from the night shift would vote on their way home; but that those on the day shift would be given a special "knock off" during the day in which to deposit their ballots. In other words, every rolling-mill hand would see that picture of Victoria Regina before going to the polls. Then, too, he had put the picture up so cleverly that it looked as if hung from the inside.

When the shifts changed and the dinner-pail brigade passed the Alderman's house a mighty rumbling began and it grew louder and louder as the sun rose higher. Before one of the Alderman's children discovered the portrait every loyal Irishman on the mill's pay roll had seen the picture and a good share of them had vented their wrath at the polls by a vote for Little Danny, the "opposition" candidate.

Of course, the old Alderman sent his hustlers to every precinct and scattered money and explanations right and left—or at least attempted to do so. But with all the help the big men at the mill could give him he couldn't explain fast enough to check the landslide of votes that sent Little Danny to the Council with a bigger majority than his defeated opponent had ever been able to muster.

Some experiences and observations of this kind, Ned, make me a little sensitive on the subject of sure things. When I get to feeling that there's nothing left to do but count the votes and send up the skyrockets of victory I take an extra hitch in my belt and go out to see that some frisky steer doesn't get scared at a rabbit and stampede the whole bunch at the last minute before the count.

If you've got any sleeping to do, better stand yourself off with a few catnaps until the polls close and take your beauty slumber after the close of the celebration. I hope you'll win for I think you deserve it and, besides, a term or two in Congress would be good for you and your wife will enjoy it—if she spends most of the time visiting among your constituents instead of going to Washington and finding out how small a figure a green Congressman cuts among the real lawmakers.

When you get down there, Ned, remember that I'm open to all the garden seeds that you can send and that I'm a red-hot advocate of all the irrigation legislation that you can frame up for this part of the country.

Yours as ever,

WILLIAM BRADLEY.

[Copyright, 1903, by Sampson-Hodges Co., Chicago.]

FOREIGN FACTS.

COMPILED BY H. T. FINCK.

The Rhine fleet consists of 9574 vessels.

Express trains now run from Berlin to Naples in 37½ hours.

In Brazil it is not customary to run railway trains on Sunday.

Japan had 4 marine, 20 fire, and 43 life insurance companies in 1900.

The notification of tuberculosis has been made obligatory in Vienna.

There are twenty-six paupers in England to every 1000 inhabitants.

California dried fruit is now to be found in nearly every grocery in Germany.

The Russian government has already spent over $390,000,000 on the Trans-Siberian Railway.

Ozone generated by electric batteries is now used in Germany to kill micro-organisms in milk.

Queensland's three-year drought is broken, and the present season promises to be the best on record.

Germany's best customer is England. The value of her trade with that country during 1902 was $379,587,000.

Road locomotives are used in German farms for pulling down trees and for hauling heavy loads of lumber.

The cigarette is gradually supplanting the small pipe which until recently was used by all smokers in Japan.

Of the 43,000,000 inhabitants of Japan 8588 committed suicide in 1891, which is at the rate of one to every 5000.

The wages of skilled labor advanced in Germany last year, but not in proportion to the increased cost of living.

Nearly $6,000,000 worth of wood, mostly pitch pine, was exported from the United States to Germany last year.

A potato disease destroyed one-third of this year's crop in England. The epidemic did most harm to the better kinds of potatoes.

Freight trains from Moscow to Vladivostok travel at the rate of about eight miles an hour; passenger trains average 13½ miles.

The number of telephonic messages between France and England last year was 66,441; between France and Germany it was 36,000.

Jerusalem, for the first time in its history, has a supply of ice. An ice plant has been established, yielding 700 pounds a day, most of which is taken by the hotels, hospitals, and foreign residents. But the natives also are gradually learning to appreciate it.

In view of the fact that 26 per cent. of Sweden's exports are of wood, the government has passed a law for the protecttion of the forests.

The largest orange orchard in Brazil is at Cabula, where the owner of a ranch the other day planted his five hundred thousandth orange tree.

The Chinese use alum for purifying water. There is in their country an "alum mountain," 1900 feet high, in which alum is quarried in immense blocks.

Bosnit used to be a hotbed of smallpox. Since 1880 vaccination has been carried out systematically, with the result that it is nearly entirely free from the disease.

Emigrants to Siberia pay only one-fourth the regular railway fares. The goverment gives each emigrant forty acres of land, and collects no taxes for the first three years.

The peasants and the poor of Germany in general express a great dislike of fish. This is due to the fact that fresh fish is so expensive there that only the well-to-do can afford to buy it.

Solid cocoanut oil (cocoa butter,) being cheaper than lard, is much used in Hungarian kitchens, especially for making sweet pastry. The importations of this oil amount to over 2,000,000 pounds a year.

An English physician, Dr. Rabagliati, has written a book in which he attempts to connect the increase of cancer with overfeeding. He specially condemns excessive consumption of Yorkshire pudding and other starchy foods.

A prize of 50,000 rubles is offered by the Russian government for the discovery of the best method of making alcohol unfit to drink while not injuring it in any way for industrial use. Foreigners may compete, and the prize will be awarded in June, 1905.

A foreign expert believes that the great increase in electric traction in cities is exerting a beneficial effect on the inhabitants. Electricity, he argues, generates ozone, and ozone is the greatest tonic and purifier of the air. It is used in many places to kill germs in drinking water, and its effect on the air is similar.

A writer in the London Hospital declares that "the average Englishwoman (in comparison with the German, French, Swiss, Belgian or Italian) is a bad cook and a worse caterer. It is a common saying—even if somewhat exaggerated—that an ordinary Englishwoman wastes in catering what she does not spoil in cooking."

Their six months' expedition in the Himalayas cost Mr. and Mrs. Workman nearly $12,000. The party included three Swiss guides, two soldiers, an interpreter, and sixty porters. A flock of sheep was taken along for food, and two goats for milk, pasturage was found up to altitudes of 14,000 feet. The highest point reached was 7132 meters.

Sixty per cent. of the infant mortality is caused by intestinal catarrh, and in 90 per cent. of all cases this catarrh is caused, as the eminent German bacteriologist, Dr. Behring, has pointed out, by the feeding of babies with cow's milk, which also, in his opinions, lays the latent basis for most cases of consumption that develop in later life.

The growing number of "marriage advertisements" in Austrian and German newspapers seems to indicate an increasing commercial element in matrimonial affairs. A journalist who investigated the matter discovered, however, that most of these advertisements are inserted by the marriage bureaus, which do a thriving business in plucking fools.

In 1846 a party of 467 German emigrants were wrecked on the coast of Algiers. At their request the French government gave them a large section of fruitful land to dwell on. They founded the town of Stidia, which now has 642 inhabitants. Only forty-six of these are pure Germans, the others having left for other places or intermarried with the French; but there is still a school in which German is used.

The Dowager Empress of Russia has given about $55,000 to form a prize fund, the prizes to be awarded every fifth year, at the International Red Cross conferences, to inventors of appliances and devices to ameliorate the condition of wounded and sick in times of war. The first awards—three in number—will be made in 1907. Information can be obtained from the British Red Cross Committee, No. 68 Victoria street, S.W., London.

Electrical Progress.

Fifteen years ago the total length of electric railways in operation in the United States was 86 miles, on which 172 cars were used. The census report of June 30, last year, showed 22,589 miles of electric road, using 67,199 cars, and requiring 1,298,133 horse power for their operation. These roads carried during the preceding twelve months nearly 6,000,000,000 passengers. The total gross earnings were $241,584,897, the operating expenses being $139,012,004, leaving net earnings of $102,572,893. The social influence of this wonderful industry is further indicated by the number of hands to which it gave employment on the various roads. The 138,183 employés reported earned $84,636,275, or an average of about $614 each per annum. In the twelve months following the date of this report nearly 3500 additional miles of railroad were laid, bringing up the total length of electric railways in this country to nearly 26,000 miles. The early electric cars were for the most part old horse cars mounted on improved trucks, and carrying twenty-horse-power electric motors, capable of making, at the outside, a speed of twelve miles an hour. Now the electric car can make its forty miles and more an hour, if need be, and some of the electric roads are putting on sleeping cars nearly sixty feet long, each equipped with 600-horse-power in electric motors. Some of these cars have ten compartments, with upper and lower berths, that fold up during the day, and are so adjusted that the car can be converted into a parlor car having twenty chairs for the day service.—[New York Commercial.

Caligula had just raised his horse to the consulship.

"What a blind idiot I was," he shouted, "not to have made him a major-general."

Seeking to vent his wrath, he perpetrated fresh cruelties on the Roman people.

Nero stood watching the conflagration.

"I fear," he murmured sadly, "that my talents are not appreciated. Here I am trying to introduce the art of pyrography, and the people call me 'monster!'"

Turning to his violin for consolation, he played a few simple arias.

Constantine was marching through his arch.

"It makes me feel like an emperor," he exclaimed, proudly, "it looks so like the entrance to an apartment palace."

Turning to survey the woe-begone faces of his captives, the effect of janitor and tenants was heightened.—[New York Sun.

"Mr. Edison's new "charging machine" as he call his perfected battery which is to run one's automobile, light his house and cook his meals, costs $450, but a reduction in price is promised.

SOMETHING NEW

IN THE LINE OF "STOCKING FILLERS"

Buying a Christmas present for a man is the hardest problem that a "gift-hunter" must face.

He'll be "delighted" with a box of cigars (?), but he usually ends by giving them to his enemies.

He smiles and tries to look grateful when he is given a bath robe he will never use—a pair of gorgeous suspenders that he "wouldn't wear to a dog-fight"—a pair of slippers that he wouldn't put on if he knew that any one whose opinion he cared anything about was around.

No one on the top of the earth can select as suitable a Christmas present for that man as can that man himself.

But the pinch comes in getting him to pick it out for himself—and that kills the sentiment and surprise of the thing anyway.

Here's the solution of the problem:

Los Angeles, Cal. .... 190..

On presentation we promise to make to order for

Mr. ....

one .... value ....

Come in here—buy one of these notes—pay the price of that garment and that grade of that garment that you desire to give to the gentleman in question.

Then on Christmas give this certificate signed by us to him.

Armed with this certificate he can come in here—select his own particular fabric and have that garment made after his own particular fancy and measurement.

This is the kind of a gift that he would appreciate.

This is the kind of a gift that would make him think of the giver every time he puts the garment on.

You could in this way present him with a faultlessly-fitting fancy vest, cut from choice imported vestings, for from $6.00 to $10.00.

You could give him a warm, smartly-fashioned overcoat made from handsome Vicunas, luxurious Lamb's Wools, aristocratic Meltons and sturdy Kerseys for from $20 to $40.

A suit made to his measure from worthy Worsteds, choice Cheviots or stylish Serges would cost from $20 to $50.

If you have been urging him to get a Full Dress Suit for some time, give him a certificate to get a Full Dress Suit here. It will cost you from $45 to $75.

And what a splendid idea this is for Mothers whose sons are coming home from College for their Christmas Vacation?

BRAUER & KROHN, "TAILORS TO THE FASTIDIOUS"

128-130 South Spring Street and 114½ South Main Street. Phones John 81.. Home ..

Men, I Want to Talk to You About This Belt

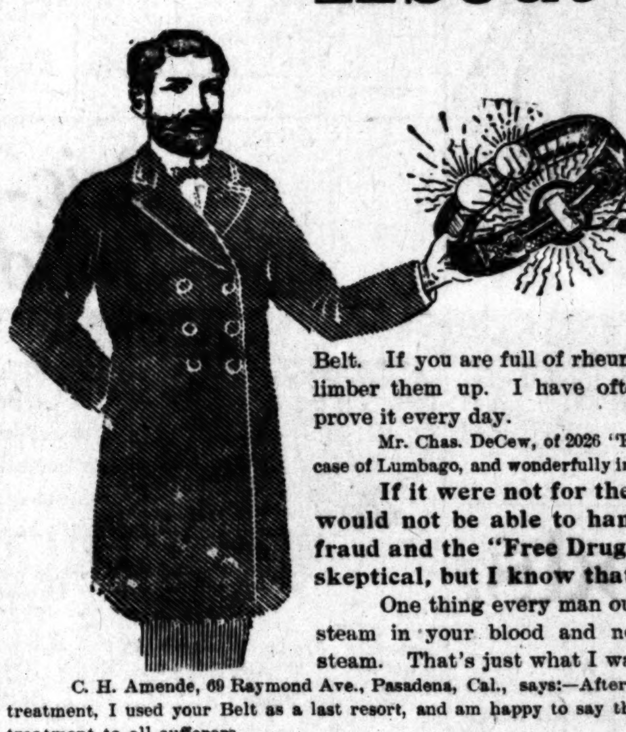

I want to talk to men who have pains and aches, who ... run down physically, who realize that the old "fire" and ... ergy which was so evident in youth is absent now; men ... can't stand the exertion they could years ago. I w... you—if that means you—to see what I have done for oth... who were just as bad off. That's my introduction. I... friend in whom you had confidence presented some one ... you and said, "Jack, here's Brown; he has made good w... me, and I trust him," wouldn't you trust him, too?

Now, if you don't feel right I can cure you with my Elec... Belt. If you are full of rheumatic pains, I can knock them out. I can pour oil into your joints ... limber them up. I have often said that pain and electricity can't live in the same house, ... prove it every day.

Mr. Chas. DeCew, of 2026 "F" St., Bakersfield, Cal., writes:—Your Belt has cured me of a severely aggra... case of Lumbago, and wonderfully improved my general health.

If it were not for the prejudice due to the great number of fakes in the la... would not be able to handle the business that would come to me. The "Free B... fraud and the "Free Drug" scheme, which are not free at all, have made every ... skeptical, but I know that I have a good thing, and I'll hammer away until you kno...

One thing every man ought to know is this: Your body is a machine. It is run by ... steam in your blood and nerves. When you begin to break down in any way you are ... steam. That's just what I want to give you back.

C. H. Amende, 69 Raymond Ave., Pasadena, Cal., says:—After suffering from Lumbago and Sciatica for six months and trying all for... treatment, I used your Belt as a last resort, and am happy to say that I got relief after two weeks' application. I take pleasure in recommending ... treatment to all sufferers.

I have a cure in every town. Tell me where you live and I will give you the name of a man I've cu...

Tell me your trouble and I will tell you honestly whether I can cure you or not. If I can't cure you I don't want ... money. I have been in this business twenty-two years and am the biggest man in it today by long odds, and I am growing ... because I give every man all he pays for.

Now, wouldn't you rather wear my life-giving appliance while you sleep every night, and feel its glowing warmth po... into you, and feel yourself taking on a new lease of life with each application, than to clog your intestines up with a lot of ... eous drugs? Surely! Try me.

Noble W. Straw, Santa Barbara Country Club, Santa Barbara, Cal., says: Sixty days' use of your Belt has made a new man of me, and I ... pleasure in recommending your treatment.

If you will come and see me I'll explain it to you. If you can't call, let me send you my book, full of the things a man ... inspiring to strength and courage. Free if you send this ad.

Never Sold in Drug Stores or by Agents.

Office Hours, 9 a. m. to 8 p. m. Sundays 10 to 1.

Dr. M. B. McLaughlin, 129 S. Spring St., Los Angeles

Buy Your Bedding at Wholesale and Save the Dealer's 30 % Profit

We Make a Specialty of High Grade Hair Mattresses.

Our No. 1, 40 lbs. hair, $10.50, regular $15.00.

Our No. 2, 40 lbs. hair, $12.50, regular $16.00.

Our Special Gray, 40 lbs. hair, $16.00, regular $20.

White or black Drawings, 35 lbs., $22.00, regular $30.00.

Silk Floss Mattress, 30 lbs., $7.50.

Mattresses remade.

Boston Bedding Co. 524 South Broadway.

Must Be Seen to Be Appreciated

We are CLOSING OUT papers at 10c and 15c; borders same price, that no one fails to buy who sees them. Burlaps 20c and up; Moldings 2c foot; 3x7 extra quality Shades 35c; Table Oilcloths 20c yard; best Paint $1.50 gal. Work reasonable. Sample books sent everywhere. Independent of combinations. Store open Saturday nights till 9:30 p. m.

Walter Bros., 627 South Spring

Phones: Home 1055; Sunset Main 1055.

FINE TAILORING AT POPULAR PRICES

Eisner & Co.

Star Tailors. 120-122 S. Spring St.

Here is a Sure Cure for Constipatio...

Constipation is a dangerous disease. It causes indigestion, dy... lung, liver and kidney disorders, makes bad blood and will underm... strongest constitution. Nothing will pull you down quicker than consti...

Neither Pills nor Any Physic Will Cure and They are Danger...

You know this by experience. Mull's G... Tonic never fails to make a cure. It is ... physic. No watery and unsatisfactory ... weaken and pull you down when you ... great remedy.

Mull's Grape Tonic is a soothing ... which exerts a strengthening and stimula... fluence over the muscles and organs of the ali... tary tube. Constipation means that the undi... food is rotting and fermenting in the ali... canal. From this fetid mass there arises foul ... that find their way into the blood, causing bad ... Remove this and you will be well. Mull's G... Tonic cures. Send this advertisement and ... for large sample bottle to Lightning Medicin... 121 Third Ave., Rock Island, Ill.

50c. and $1.00 a bottle at all Druggists.

Sold by F.W.BRAUN & CO..

PIANOS—FITZGERAL...

113 SOUTH SPRING STREET

TRUSSES AND ELASTIC HOSIERY MA... W. W. Sweeney 212-214 S. Hill Removed ...

DECEMBER 6, 190[illegible]
EW
RS"
ILORS TO THE
ASTIDIOUS"
Phones JOHN 8116 HOME 2691
o You
129 S. Spring Str[illegible] Los Angeles.
Cure Constipation
.BRAUN & CO.,
TZGERALD
W. W. Sweeney

Animal Stories for Little Ones.

A CATASTROPHE.

The Misfortune that Befell an Inquisitive Cat.

[SPECIALLY CONTRIBUTED TO THE TIMES.]

THOMAS was a very exemplary cat except for the fact that he was inquisitive. His cold nose would be stuck into all the jars and pitchers on the table until they gave him the name "Snoop-Cat," which hurt his feelings. It was Christmas eve when Thomas wandered into the dining-room. "My! that's a funny looking box there by the fireplace. Wonder what's in it?" said he to himself. "I've been told not to touch things that don't concern me, but I'd certainly like to know what it is. Wonder if it'd hurt just to push that hook back and look in. I'll die if I don't see what's in there."

So softly he stole up and pushed the hook back. "Must be some sort of Christmas present for Bill. If I see it first that will be a joke on him, won't—"

Whiz! squeak! snap! slam! bang! Whew! Up flew the cover and out of the

PUT HIM BACK, OF COURSE.

box came the worst looking ogre that ever disgraced a fairy tale.

"What d'er mean, you rascal?" cried the figure.

"I," grunted puss, as he shrank back trembling, "this is so sudden!"

"I should say it was," said the ogre. "I'd just settled down for the night, trying to get some rest before those children got hold of me tomorrow, and then you come 'snooping' around and fooling with the hook and my spring and now we're in a pretty mess, for I can't get back in the box by myself, and tomorrow is Christmas."

"What shall I do?" asked Thomas.

"Put me back, of course, you stupid."

"But I can't get you back."

"That's just the moral of the whole thing," snapped the ogre. "One never can recover what they have undone, which is to say they can never undo what they have did, which is to say —" But Thomas was so terrified that he did not wait to hear all the rest.

The Fox's Eyes.

"What is the color of the fox's eyes?" asked one bird of another.

"I don't know, but I can find out," said the other bird.

"If you get close enough to see he will catch you," declared the first bird.

"But I shall fool him," answered the other bird.

So he flew down to the snow-covered ground and rolled over on his back as if he was dead.

Presently the fox came along and the bird kept real still and just peeped up a little bit to see the color of the fox's eyes.

"Ah, here's a dead bird," said Mr. Fox.

HE KEPT REAL STILL.

"Well, he can't get away from me. I guess I shall leave him here till I come back."

So he trotted away.

"What's the color of his eyes?" cried the bird who was up in the tree.

"I could only see one," replied the bird on the ground; "but when he comes back I shall see the other and then I'll tell you."

By and by Mr. Fox came along again. "That bird looks mighty nice out here in the snow," said he. "I would like to leave him here until he freezes hard, but I am afraid I won't be back this way again today."

So he picked up the bird and made off with it.

"What's the color of his eyes?" cried the bird up the tree.

But the other poor little bird was squeezed so hard he could not answer.

A Race With a Train.

"They say that geese are slow on their feet," said Billy Goose one day. "If I only had someone to ride on

POLKA DOT AGREED TO RIDE.

me I believe I could beat a railroad train running, and I would not have to use my wings once."

So Polka Dot agreed to ride him and they started for a train. Billy Goose with Polka Dot got on one track and held their breath until they saw a train coming on the other.

"Toot! toot!" said the train.

"Get up!" cried Polka Dot.

"We're off!" sang out Billy Goose.

And down the tracks they went. It was really quite surprising how fast the Goose could run. Around the curves, across hedges and through tunnels they hurried until Polka Dot got real dizzy and his eyes were filled with cinders.

Presently what should Billy Goose see ahead of him but another train coming in his very direction and on the selfsame track on which he was running.

"Toot! toot!" said the train.

"Get out the way!" cried Polka Dot.

"Don't stop me," said Billy Goose.

And the next moment the train hit poor Billy and there wasn't anything left of the race, so far as he was concerned, but a basketful of goose feathers that Polka Dot picked up from the track half an hour later, when he had recovered from the shock.

Mrs. Hippo's Duties.

"Where goest thou, oh, mother dear?
Can't I go out with you?
Don't leave your child again today,"
Cried Baby Hippo Sue.

"If you knew what the neighbors say
About your leaving me
And running through the dusty town
To buy the things you see.

"You'd stay right here and clean the house,
Or do a stitch or two—
Oh! mother, dear, please don't go out,
Please stay at home with me—do."

"I MUST BUY HATS AND GOWNS."

Said Mrs. Hippo with a frown,
"You must not criticise!
It's most improper! Hold your tongue!
Remember child, your size.

"So leader of the fashion set
I must buy hats and gowns,
I must attend the woman's club,
That meets at Mrs. Brown's.

"And then I see the manicure,
Who makes all my nails shine,
Then, too I have my face massaged
And rubbed with kalsomine.

"Then last a beauty doctor I
Must see most every day,
I don't care what the neighbors think
Or what the neighbors say."

Rover and the Speckled Hen.

"Cut—cut—cut dah! Cut—cut—cut dah!" the speckled hen had laid an egg, and she was telling all the barnyard about it.

Old Rover lay blinking in the sun. Rover was very fond of eggs. His mistress did not allow him to eat them, but he made up his mind that he would have the speckled hen's egg that morning. "You make as much fuss about you old egg as though the shell had a diamond inside," he growled.

"Cut—cut—cut dah! I don't know but it has a diamond inside," the speckled hen answered.

"Let's open it and see," sly old Rover said.

"Cut—cut—cut dah! Oh! no, I never open them till I have sat on them for three weeks, and then the loveliest fluffy chicks come out of them," the speckled hen said.

"Well, if you'd open this one now, maybe it would be full of diamonds," Rover insisted. "Come! Let's look in

and see! I'll break it with my paw, and you can pick up the diamonds."

Rover took his heavy paw and broke the egg—you know what it looked like, and in a minute Rover knew what it tasted like, too. Poor speckled hen! She looked at the broken shell, and the white and yellow egg all daubed on the grass, with Rover licking it up. And then she wandered sadly back to her nest and made up her mind that nobody should persuade her to break her eggs again till she had sat on them long enough to hatch the dear downy chicks inside.

But Rover smacked his lips, and wondered if he couldn't think up a story to tempt her to break the next one.

The Ambitious Kid.

Once there lived a young and frolicsome kid who was born with a great desire to see the world. Moreover, he was tired of being a kid and thought he would like to be many other things than that which he was. "A kid—hump! that's a poor kind of a thing. If only I was a man or a boy or something; the world hasn't much place for kids." So he started away one morning to see things in the big world down in the town below the mountain.

The first persons he met were a man and a little boy. "Oh! if I were but that little boy!" he said. Just then the man called, "Here, kid, come here!"

Our friend trotted up to him much pleased.

"I didn'tt mean you," said the man; "I meant my boy."

"Your boy? Is he a kid?"

"Of course he is, you silly."

"My!" said our friend, "that's queer." Just then he met a butcher's boy.

A 'KID—THAT'S A POOR THING.

"What have you in your basket?" said the kid.

"Oh! that's kid-ney."

"Queerer still," thought our friend, "that's kid, too."

Very soon after he came to two men who were laughing and joking.

"I wonder what they're at?" he thought. "I'll just ask them. What are you laughing at, if you please?" said the kid.

The men looked surprised. "Oh! I was just kidding him," said one.

"Well, I never!" remarked the kid to himself. "I thought I didn't amount to much; but I find that everything in the world has a 'kid' about it. I guess I'll go home. This world is a great big kid." And he trotted back. There are others who think the world is a "kid," but they are mistaken.

The King of Beasts' Mistake.

"I've just been told," said the lion to his wife, "that I'm the king of beasts."

"And so you are," replied his wife. "The only pity is that you do not conduct yourself as a king should."

"What shall I do?" asked the lordly lion.

"Well, in the first place, you should dress like a king," answered his wife.

Thereupon the lion went out and proceeded to get what he thought would be the proper clohes for a king. He dressed himself up in the best he could get and then went out to show himself off among the animals.

"Hello! Leo," cried Mr. Hippo; "what does this mean?"

"Why, I'm the king of beasts, and

WENT OUT TO SHOW HIMSELF OFF.

these are my royal garments," answered the lion, looking proudly down at his clothes.

Mr. Hippo leaned back and laughed loud and long.

"The king of beasts, indeed," exclaimed he. "Well, you may have been before you went crazy, but now that you have dressed yourself up in those things you are no more than a king's fool. You are neither beast nor man. My friend, you've made a mistake."

So the lion went home and thought it all over, and finally beat his wife for giving him such bad advice.

Too Fond of Notoriety.

There were two little ostriches living on the border of a desert who had become possessed of a great fondness for being among the notables. They wanted pople to feel that they moved in the best society. They longed to be seen in company with the celebrated Mr. So-and-so. They always took great pleasure in saying to their friends: "My friend, Mr. Biggest-in-the-Bunch, and I ate gravel together yesterday," or, "When I dined with Mrs. Head-in-the-Sand at Castle Cranky-Crow." Every new ostrich in the desert was soon aware that they were sizing him up. Their good parents had warned them of their folly, saying no good would come of it, but they were set in their pride, and refused instruction.

One day while walking out for the air they saw coming toward them a new figure in the desert. It was an ostrich of enormous size. He had peculiar feet and legs, and carried his head very stiffly.

"It must be General Nin-cumpoop," said one.

"Or Major Stick-in-the-Mud," said the other.

"At any rate," said both together, "we can't afford to miss his acquaint-

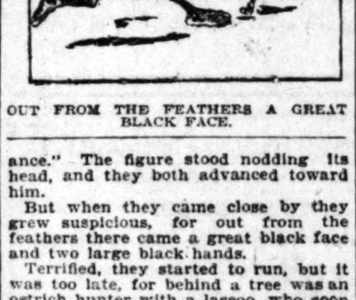
OUT FROM THE FEATHERS A GREAT BLACK FACE.

ance." The figure stood nodding its head, and they both advanced toward him.

But when they came close by they grew suspicious, for out from the feathers there came a great black face and two large black hands.

Terrified, they started to run, but it was too late, for behind a tree was an ostrich hunter with a lassoo, who soon had them both in his power.

Love of notoriety was their ruin.

The North Pole Polar.

Bruin was ambitious, and, like many of us, his ambition was always getting him into trouble. He was a Polar bear, and lived amid the ice and snows of the Far North. One day, overhearing a conversation between two Arctic explorers, he said to himself, for he usually talked to himself, not being able to get anyone else to listen to him: "I wonder if I couldn't find that North Pole they talk so much about? Here these fellows come from way off to the south, and freeze most of themselves and starve the rest, to find something that must be floating around loose up here, where I've lived all my days. By jinks! I'll find it."

For days he wandered on in his uncertain search until one day he saw in the distance something sticking out of the water that he was sure was the North Pole. "It's a pole, anyway," he said to himself, "and I'm sure it's far enough north to be a North Pole. I

THIS IS GETTING TIRESOME.

shall be famous if I find what all these men have been looking for so long.

So he crawled along on the ice to where a ship had foundered and left one of its masts sticking out of the water.

"That's it," cried Bruin, eagerly. "At last I have it. I shall hold it till someone comes."

So he climbed to the top.

But no one came, of course.

"Oh, dear," thought he, "how long shall I have to wait for someone to tell my discovery to. This is getting tiresome."

Yes, and it was getting dangerous, for the ice drifted away and left him stranded. For all I know, he's there yet.

"Good gracious!" said he. "What's the use of finding a thing you can't take home to show anyone?"

That's true. What is the use?

A Boy's Dog.

JUST A COMMON DOG.

He was just a common dog, you see,
With no particular line
Of ancestry to mark him out
As a well-bred creature fine.
He bayed at the moon as dogs do,
And vented his gruff bow wows,
As he tagged my heels in the good old times
When we went after the cows.

He'd roll in the grass with the babies
Or carry them on his back;
He'd catch the ball the youngsters tossed,
And follow the rabbit's track.
A boy's own dog, and a friendly
Companion in peace or rows,
As he tagged my heels in the good old days
When we went after the cows.

He could talk with a doggish lingo
In his own peculiar way,
And I could understand it all—
What ever he had to say.
He'd jump to my call at the moment,
And utter his gruff bow wows,
As he tagged my heels in the good old times
When we went after the cows.
I told him all of my secrets,
And he kept them without fail,
With never a sign that he knew them
But a wag of his short stump tail.
Long years have passed since I heard them—
The sounds of his gruff bow wows,
As he tagged my heels in the good old days
When we went after the cows.

—[Horace Seymour Keller.

How the Rabbit "Got Even."

Old Tip, the elephant, was a practical joker. He was born with a funny streak in him somewhere that led him to look on the funny side of life and see a joke in even the most solemn matters. Moreover, he was forever playing jokes upon the other animals. Now, Tip's great size was not helpful to his playful bent, for when he tried to joke with the smaller animals he was at times a little rough, and that used to make them mad. However, most of them took it all good-naturedly and laughed with him. It's always the best way, as you shall see. One day old man Rabbit was sitting on a stool combing down his sleeky fur and sunning himself, when old Tip stole softly up behind him and suddenly pulled the stool out from under him.

PULLED THE STOOL OUT FROM UNDER HIM.

Mr. Rabbit fell all in a heap on the floor—not hurt, but very indignant.

"You're no gentleman," said he angrily.

"He! he! he! Haw! haw! haw!" laughed Tip.

"I say you're no gentleman. That's a low-down trick, and I'll get even for this."

"Oh! don't get mad," said the joker. "No harm done; I only meant it for a joke."

But Mr. Rabbit went off vowing vengeance.

Next day Tip was sitting on a tub when the Rabbit came up and gave it a tremendous shove. But, alas! for revenge. It seldom pays, for the tub rolled away, and Tip sat down, bang! slap! on Mr. Rabbit. "He never smiled again."

Willie's Crime.

As to the trouble it came about in this way: Several weeks ago Miss Duboise's friends decided to give her a surprise party at her home, 1219 Hudson boulevard, when the eventful day arrived. In order to enable her to develop the surprise to its amplest proportions, they at once took Miss Duboise into their confidence and told her all about it. They also told her to send out the invitations. And that is how Willie's opportunity for mischief came about. He is only 10 years old, but he is an accomplished penman. For this reason he was selected to write and mail the invitations. He was furnished with a list of the names and also a list of the articles for supper, which the different guests were to furnish. Willie adhered to the list of names, but as to the menu he had ideas of his own.

What those ideas were did not devlop until the party was well under way. As each guest arrived the package he or she contributed was sent to the kitchen. It was not until 10 o'clock that Mrs. Duboise and her assistants began to look after the supper arrangement.

"Pickles," said Mrs. Duboise, as she opened the first package.

"Lemons," said Miss Duboise, opening the second.

And so it went. Pickels and lemons, alternately, to the end of the contributions. As the matter was explained to the guests each produced the invitation received. Each had furnished the articles directed by the invitation. Willie had written lemons one one-half the invitations and pickles on the other half.

Willie's explanation was that he had to do all the work, and he wanted a little fun.—[New York Herald.

Mrs. Disraeli once said to an astonished circle in an English country house: "Dizzy has the most wonderful moral and political courage, but he has no physical courage. I always have to pull the string of his shower bath."—[Detroit Free Press.

$500 REWARD FOR WOMEN
WHO CANNOT BE CURED.

Backed up by over a third of a century of remarkable and uniform cures, a record such as no other remedy for the diseases and weaknesses peculiar to women ever attained, the proprietors and makers of Dr. Pierce's Favorite Prescription now feel fully warranted in offering to pay $500 in legal money of the United States, for any case of Leucorrhea, Female Weakness, Prolapsus, or Falling of Womb which they cannot cure. All they ask is a fair and reasonable trial of their means of cure.

They have the most remarkable record of cures made by this world-famed remedy ever placed to the credit of any preparation especially designed for the cure of woman's peculiar ailments.

A beautiful Georgia lady, Vice-President of the East End Palmetto Club, of Savannah, and prominent socially there, relates the following experience: "You certainly have produced the finest medicine for suffering women that is to be had in the country. I want to recommend it especially to mothers. I was seventeen years old when my darling boy was born. Felt very exhausted and weak for a long time, and it seemed I could not get my strength back. My sister-in-law bought me a bottle of Dr. Pierce's Favorite Prescription (after I had tried several of the other remedies which are so much advertised, and found no relief). I had little faith in the medicine at the time and was so weak and sick that I felt discouraged, but within a week after I had commenced taking your 'Prescription' I was like a different woman. New life and vitality seemed to come with each succeeding day, until, in a few weeks, I was in fine health, and a happy, hearty woman. My boy is now two years old, and, thanks to your splendid medicine, I am enjoying perfect health. If at any time I feel tired or in need of a tonic, a few doses of your 'Favorite Prescription' recuperates me at once. My address is No. 511 Jones Street, East, Savannah, Ga.

MRS. SUSIE WILLIAMS.

To Dr. R. V. Pierce, Buffalo, N. Y."

Accept no substitute for "Golden Medical Discovery." There is nothing "just as good" for diseases of the stomach, blood and lungs.

The Common Sense Medical Adviser, 1008 large pages in paper covers, is sent *free* on receipt of 21 one-cent stamps to pay expense of mailing *only*. Address Dr. R. V. Pierce, Buffalo, N. Y.

Dr. Pierce's Pleasant Pellets are a ladies' laxative. No other medicine equals them for gentleness and thoroughness.

Quick Service.

We do not delay you three or four weeks as others do, but turn our work out at short notice.

Roof repairing. We are perfect in this.
New inside doors cheap, $1.25.
Six sacks kindling, $1.
Sawdust, 10c.
Ironing boards, 35c.
Curtain stretchers or quilting frames, $1.50.
Adjustable screens, 25c.
Screens to slide up and down, 35c up.
Screen doors, 75c, $1 and up.
Awful cut in glass, by our diamond.
Furniture repaired and new turnings to order.
Let us fix up the many little things that are out of repair in your house. We are specialists in this line.
Shelves, shelving and cases of any description to order.
Hardware, screen wire and paint.
Mouldings, mill work, bandsawing, planing, joining, shaping, tenoning, mortising, boring and ripping.
Screen porches, doors and screens rewired.
Extension ladders for 18c per foot including the irons.
Roof jacks $2.50, ladder brackets $3.75. Ladders for rent.

Adams Mfg. Co.
TELEPHONES
Home 1322 Main 1322
740-742 S. Main St.

Rock Island System
Shortest Line to Omaha, St. Joseph and Kansas City
Tickets, 237 So. Spring Street.

DEAF NESS & HEAD NOISES CURED by Peck's INVISIBLE TUBULAR EAR CUSHIONS. Whispers heard. Comfortable and self adjusting. Successful where all Remedies fail. Sold by F. HISCOX, only, 853 Broadway, New York. Write for Illustrated Book of Proofs FREE.

Of Special Interest to MEN

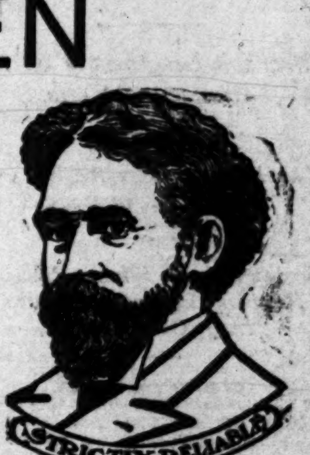

It is impossible to give a clear idea on the special features of our work through a public announcement. For this reason we have published a Journal giving full details and all necessary information needed by a patient on all the conditions in our specialty. It also gives an infallible way to distinguish a genuine specialist from a pretender. Call and help yourself to a copy of our Journal at our street entrance.

JUDGE US BY THF RESULTS OF OUR WORK

We herewith publish several short letters from cured patients. They speak volumes for the success of our treatment. We have hundreds just as good, and better, that we shall publish from time to time. We ask men living at a distance to write for our publication. It will be sent on request.

San Diego, Cal., March 6, 1903.
Dr. Harrison, Los Angeles. Dear Doctor—Your cure of varicocele in my case was all right. There is no sign of it and I am positive it will never return. Please accept my thanks for what you have done for me. Yours very truly,
J. S.

Bakersfield, May 25, 1903.
Dr. Harrison & Co., Los Angeles, Cal. Dear Sir—I cannot be thankful enough that I went to you for treatment. My bladder trouble has entirely disappeared. I know my case was a serious one, but you brought me through to a perfect cure. Inclosed find $20, which I believe fully pays up my indebtedness. I am, Very truly yours,
JAMES H. B.

Redlands, Sept. 17, 1903.
Dr. Harrison. Dear Sir—I write to inform you that your cure of varicocele for me was a perfect success. I feel like a new man, as I am now free from pain and any inconvenience whatever. I can honestly recommend you in all cases like mine. Respectfully,
A. C. H.

El Paso, Texas, Aug. 5, 1903.
Dr. Harrison, Los Angeles Cal. Dear Sir—Your letter asking about my condition, received. I can say that my varicocele is gone. I am perfectly well and strong as ever I was, and I have you to thank for it. Before I went to you I had paid out all of $400 for various cures and did not receive a bit of benefit. I bought an electric belt, I used electricity, took medicine and used all kinds of washes, and my money thrown away. Again I thank you. Yours truly,
R. S. T.

Varicocele

Our talk on this serious trouble is always plain; honest and to the point. We make the positive assertion that we not only can cure varicocele, but that we have never failed in a single case we have treated; we go farther and state most emphatically that varicocele can be cured by no other method than that practiced by Dr. Harrison. Can we put it in stronger language than to say WE GIVE AN ABSOLUTE GUARANTEE TO CURE EVERY CASE OF VARICOCELE WE TREAT. We have dozens of cured cases right here in Los Angeles that we can show as proof of our assertion that we can and do cure varicocele. Our treatment is simple and painless; A PERMANENT CURE RESULTING IN EVERY CASE. The cure is made in from five to seven days; during this time the patient must be under our personal care. If you are afflicted call and consult us. Consultation is always free.

Weakness

This term may either mean functional disorder or nervous decline; in either case it should have prompt treatment, and by skillful as well as experienced physicians. It is now well understood by every educated physician that weakness is usually the result of an inflamed condition of the prostate gland. To allay this condition many physicians resort to internal stimulants. It should be unnecessary to tell any thinking man that such treatment does positive harm. Experience has taught us that local treatment as followed by Dr. Harrison & Co. is the very best, being a rational, common-sense treatment based on scientific principles; our methods are the result of years of experience, are original with Dr. Harrison, and are always uniformly successful, which is convincing proof of the correctness of our improved methods; by no other treatment can you get such desirable and lasting results.

Contracted Disorders

These troubles need prompt, skillful and efficient treatment; careless and improper treatment always brings on complications and serious conditions, which require the skillful attention of an educated specialist. The average physician is usually very careless in treating these troubles, and gives very little attention to a disease that is always serious. Going to druggists for medicine in these troubles is the worst possible thing a man can do; they know nothing of conditions that positively require the attention, care and skill of experienced physicians, who are making a specialty of just these troubles. Dr. Harrison & Co. are men of experience, having given over twenty-one years of active work and close attention to all GENITO-URINARY DISEASES, our education and experience peculiarly fitting us for the successful cures of all cases we treat. Consultation is always free.

Kidney and Bladder Troubles

If you have the lightest suspicion that you have either of these troubles, call and have your urine examined; we will make the analysis free, giving you the exact truth of the results of such analysis. Dr. Harrison & Co. have had phenomenal success in their treatments for these troubles; if there be no organic change in the kidneys we will cure in every instance, if free from serious complications. Bear in mind that kidney and bladder troubles, no matter how insignificant at first, are always serious. In these particular troubles the old adage of "an ounce of prevention is worth a pound of cure," is peculiarly applicable. Immediate care and treatment in kidney and bladder trouble is always urgently demanded. We are physicians of experience, and these troubles are our special line of work. Every existing condition is thoroughly cared for in our improved methods of treatment. It costs you nothing for consultation and advice.

Doctor Harrison
607½ South Broadway—Cor. Sixth
Hours: 9 to 4—7 to 8. Sundays 9 to 12.

NOW is YOUR TIME
While our stock is complete to select your OPERA and FIELD GLASSES
For the Holidays
Pay a deposit of 25% and we will hold them for you until Christmas.
Brain-Harms Optical Co.
Reliable Opticians.
421 S. SPRING.

BLOOD AND SKIN DISEASES

POSITIVELY CURED
From Four to Ten Days

I HAVE secured the services and treatment of an old specialist of 50 years' experience in the treatment of all Blood and Skin Diseases. Our remedies are entirely new, and contain no mercury or iodides of potash, and we positively cure Scrofula, Cancer, Indolent Ulcers, Eczema, Pimples, Catarrh, Rheumatism, Stricture, Piles, Hernia, Varicocele, Opium Habit and all Private Diseases. A trial treatment free in any typical case. Office, 202½ SOUTH BROADWAY, over Wolff & Chilson's drug store, rooms 211-213; hours from 9:30 a.m. to 4:30 p.m.; 7:30 p.m. to 9:30 p.m.
MELVIN E. SYKES, M.D.

JUBILEE The Standard of the World. The Machines that give RESULTS. INCUBATORS

A few dollars extra for a Jubilee will give you a few hundred dollars extra for profit. Jubilee Poultry Farms are profitable—our machines make them so.
We make the "business" Incubators and Brooders of the world. If you want profit from your poultry you want Jubilees. Our catalogue No. 24 will tell you WHY. Send for it right now. We will mail it free.
Jubilee Incubator Co.
517 32d Street, Oakland, Cal.

SCALP HUMORS

Crusts, Scales and Dandruff, with Loss of Hair,
Instantly relieved and speedily cured by warm shampoos with
CUTICURA SOAP
And light dressings of Cuticura, purest of emollient skin cures, when all else fails.

Derma-Royale

Insures Pure, Soft, White Skin and a Beautiful Complexion, cures Eczema and Tetter. Absolutely and Permanently removes Blackheads, Freckles, Pimples, Redness, Sunspots and Tan. Used with Derma-Royale Soap a Perfect skin is insured.
Sold by Druggists, or may be ordered direct.
Derma-Royale, $1 per bottle, express paid.
Derma-Royale Soap, 25 cents, by mail.
Both in one package, $1.25, express paid.
Portraits and Testimonials sent on request.
One Bottle FREE to Agents.
THE DERMA-ROYALE CO., Cincinnati, O.

MATTERS IN MEXICO.

Probable Lengthening of the Presidential Term.

Thanksgiving Generously Observed by Americans.

Progress on the Isthmus Railway. Prosperity in Southern Mexico. Large Orange Crop.

BY EDWARD C. BUTLER.
[SPECIAL CORRESPONDENCE OF THE TIMES.]

CITY OF MEXICO, Nov. 30.—The bill introduced Tuesday into the Chamber of Deputies for the extension from four to eight years of the Presidential term, and which will probably go through and become a law, was introduced by Deputy Alonzo R. Miramon of the Vera Cruz contingent. The bill was for an amendment of Article 78 of the Federal Constitution to read hereafter, "The President will enter into the exercise of his duties on December 1 and continue in office for the term of eight years." Accompanying the bill was a preamble, which was really a book in volume. It took up the story of the wonderful progress of Mexico during the past twenty-five years under the régime of Gen. Porfirio Diaz, advancing that marvelous record for good statesmanship as an argument for the making of his term eight years instead of four. The preamble furthermore recited incidents connected with the administrations of the Viceroys Antonio de Mendoza, Luis Velasco, Juan de Acuña, who served respectively, sixteen, fourteen and twelve years, and who were distinguished for their zeal in public improvements, measures for the protection of the Indians, and benefits accorded to the colonists, also the supreme executiveship of Archbishop Moya de Contreras, Count Galvez and Count Bucareli, who served for such long periods and were so successful in maintaining peace and establishing progressive institutions, even in those crude times. The argument shows that from the time of Mexican independence to the present time history was divided into two periods, that from 1821 to 1858, and 1859 to date. In the first period the shorter administrations resulting in periods of uncertainty and revolution, so that there were Presidents who served for a few days or weeks and anarchy was rampant, whereas during the second period, when the Presidential term was four years, works of great importance were undertaken, such as the drainage of the Valley of Mexico, the spread of the telegraphic system, the building of railroads, the institution of industries, the development of commerce, mining and education. The argument in favor of a longer term is supported in the pamphlet by Mexican statesmen such as Matias Romero, Juan José del Corral, Blasco, Gorotiza de la Rosa, Riva Palacio, Mariano Payno and Lerdo de Tejada, the last named being President just prior to President Diaz. It relates proofs prepared from Cavour supporting the Italian Union, and the gigantic task of Bismarck that culminated in United Prussia. It also cites the constitutions of France, Italy, Argentine and Colombia as favoring the longer period; and with respect to the United States, it states that those Presidents have best served their country who have served at least eight years, being reëlected to office, and quotes President Johnson as recommending the longer period. The preamble handles also the two principal objections that eight years might be a burden on the country in the case of an arbitrary President, and that the measure would be little understood by a people like the Mexicans, who have had such a short experience in democratic institutions, and says that the Constitution of Mexico is amply sufficient to meet the case of an arbitrary President, and as for the other point, that Mexico might well be delivered from the plague of election excitement and perturbation that is so signal a feature of American politics.

The grand ball which was given at Orrin's Theater on Thursday night was a success in every way. The place had been completely transfigured with flags and flowers and profusely illuminated with electric lights in lotus-flower shades. President Diaz was welcomed by a committee, composed of Judge Sepulveda, Thomas Brainiff and Robert B. Gorsuch, and at 11:30 o'clock the official party entertained the President at supper. Ambassador Clayton proposed the health of the President in the following words:

"I rise to propose the health of our distinguished guest, who has so graciously honored us with his presence here tonight, who has added his great name to the humanitarian institution for the benefit of which this festival is held, and of his private purse has tendered a generous contribution for that institution's support. Gentlemen, I ask you to drink with me to the health of Gen. Porfirio Diaz."

To which the President replied as follows:

"Mr. Ambassador—Gentlemen: The multiplicity of blessings which Providence with a prodigal hand has showered upon the land of Washington as a reward for the intellectual and industrial activity of its sons, is a source of great gratification to its friends. For this reason I ever accept with pleasure the invitation of the American colony to take part in the rejoicing of its Thanksgiving Day. Gentlemen, I invite you to raise your glasses with me to the health of President Theodore Roosevelt, expressing at the same time the hope that the powerful republic of the North may every year enjoy increasing prosperity and have more and more causes for thankfulness."

Before leaving, the President contributed $100 to the American Hospital, which is the beneficiary of these annual charity hops. Subscriptions voluntarily entered during the past fortnight or so in the colony have already amounted to $15,000, toward wiping out the indebtedness of the American Hospital and the sustenance of the American Benevolent Society. The American colony thinkingly designated Thanksgiving Day for this event, when their offerings, springing spontaneously from hearts full of gratitude find their way to the support of these twin institutions, which are of such importance to Americans in the republic of Mexico.

Thanksgiving Day, last Thursday, was celebrated by the American Colony and even generously aided and abetted by the English colony and leading Mexican families, some of whom attended the grand ball, as well as the several church services. Some of the American stores had notices prominently fastened to their doors stating that the places were closed on account of the observance of Thanksgiving Day in the United States. This unusual notice attracted considerable comment among the Mexicans, who were interested in ascertaining how a big country that was supposed to have but one god called Business could afford to shut its banks and stores and spend the day in thanksgiving, religious, social and civic. Many Mexicans had noticed this remarkable tendency in the United States and also in Mexico on the part of the Americans to express in public manner and before the world their thanks to Almighty God for favors received and the expression of hopeful prayer for favors in the future. Mexicans have said to me that it would certainly be a good thing for Mexico to have a Thanksgiving Day, for God has certainly blessed this remarkable republic, year in and year out, in scale proportionate to the blessings He has poured upon the United States of America. Of course, Mexico has its Independence Day, September 16, and other days, like the 5th of May and April 2nd, when its patriotism finds vent, but Mexico has no Thanksgiving Day proper. Even Christmas is a mild anniversary as compared with Christmas in the United States. The thought has taken root and before long this country may have its Thanksgiving Day, to which it is entitled just as much as are the great United States.

A party of American gentlemen discussing the prospect for good hunting this year in the Sierra Madre country were surprised to learn that there exists an old law in Mexico against the killing of deer and like game, even for the purpose of immediate use. The law has never been enforced and people regard it as obsolete. The question was brought up by a discussion of reports to the effect that some parties had among these mountains in the short space of two weeks slaughtered as many as forty deer. An old huntsman and trapper in this city, however, says that this indiscriminate killing is to be stopped and that by common consent does are no longer killed, a true sporting ideal having superseded the old method of slaughtering. Beside deer in the Sierra Madre country hunters can find pumas and wildcats and sport as exciting as anywhere among the Rocky Mountains.

Construction work on the Tehuantepec Isthmus Railway is progressing with all possible dispatch so as to make the road as good as any in the world. Rock is being blasted as ballast, and the track is being prepared to withstand the shocks of heavy traffic incident to the time when the Tehuantepec Isthmus will be in fact what it today is on paper, the bridge for the world's commerce. This is all being done with the end in view of competition with the Panama Canal for the North American trade and will be a strong competitor in case the canal is built. The main trade for which both the railroad and the canal will bid will be that from North America for South American trade, at present is in its infancy. The port works at Salina Cruz and Coatzacoalcos are being speedily but thoroughly constructed; the harbors are being prepared so that the largest vessels can enter and be sheltered from storms. The wharves will be able to accommodate the biggest ocean steamers and equipped with electric elevators and modern improvements for the quick and prompt unloading of vessels. The terminal facilities at both ports will be unexcelled, so that a transfer from shipside to shipside may be effected within twelve hours. While the Tehuantepec road will thus compete for the world's commerce with the Panama Canal, it can scarcely be called competition, for goods shipped by the Tehuantepec road would reach San Francisco before a shipload could reach Colon en route for the same place. Colon, on the Atlantic Coast to the proposed Panama Canal is more than 1300 miles south of Coatzacoalcos, and from that city to Panama, on the Pacific, the distance is forty-seven miles, and from thence to Salina Cruz 1300 miles, making the route through the canal something like 2400 miles longer than the route via the Isthmus of Tehuantepec, discounting the extra length of the Tehuantepec Railroad. It would then take freight from six to ten days longer to go by the way of the Panama Canal than by the way of the Tehuantepec route, a consideration of importance to shippers who wish to make quick time. To be able to handle the coming volume of trade, the Tehuantepec road proposes in the near future to build another track across the isthmus, making the whole line a double-track system, and later perhaps it will have three tracks. The line will not be able to receive much freight until the latter part of 1904, when the port works will have reached a stage of completion to be available for the entrance of large vessels; then Mexico will put in her bid for the world's commerce.

James Barton, a professional egret hunter, has just returned from a trip to the Tehuantepec Isthmus, where he has been several months hunting the little egret for its plumes. He has been in this business for the past ten years, hunting in the swamps of Louisiana, Florida and Southern Mexico. During that time he has gathered something like 5000 plumes of the first class, which bring about $80 a pound. He says: "The little egret is a member of the heron family, white in color and a native of the western continent. The plumes, which are of great value, are attached to the shoulder of the bird and are three in number, so a great many birds have to be killed." Mr. Barton worked among the marshes on the Trinidad River on the isthmus. He says all kinds of animals abound, both on the ridge and in the swamps, and during the night the howls of tigers and the buzzing of tropical insects recalls India. By building blinds and getting behind them he was able to bag the egrets that feed in the little isthmian lakes and swamps. The most valuable specimen he procured outside of his regular profession was a tapir, along one of the small tributaries which run into the Trinidad River, among forests that are all alive with monkeys and birds of gorgeous plumage. He also killed several deer and other small game, as well as a large jaguar and several ocelots. The above will give an idea of the tropical conditions that prevail among the isthmian swamps.

Henry Chesner, representing a St. Louis machinery house, came in this week from the tropics of Mexico, where he had visited several plantations and placed several orders for American machinery. He reports the principal plantations in conditions of prosperity as never before realized. The raising of sugar cane seemed to be in the lead, and the most modern sugar mills are being erected in Southern Mexico. At one plantation in the State of Veracruz he found the planter laying out 100,000 coffee trees at one time, which will give an idea of the big scale on which this industry is conducted in that State, which leads in the coffee output of the country. Last year Veracruz exported 15,000,000 kilograms of coffee, while second in the list of exporters was the State of Chiapas, with 5,000,000 kilograms.

A great many thoroughbred cattle are being shipped into that part of the country, an industry which is on the increase. The great drawback to the rubber industry in Southern Mexico seems to be the labor question. Should that be solved by the importation of Japanese or Chinese laborers, or even by coolies and negroes from the West Indies, and above all by expert labor, the success of rubber growing in this country would be, according to Mr. Chesner, thoroughly assured.

Col. D. Welton, an American planter located in Southern Mexico, speaking about agricultural conditions, said today: "In this republic sugar cane will grow about fifty tons to the acre, while the best land in the United States will not average more than twenty tons to the acre. In Mexico land can be bought very cheap, especially in Tobasco and Uruapam, where sugar can be produced in eighteen months that will yield a profit of $200 to the acre. Profits are also commensurate along other lines of agriculture."

Frank Mays, an American orange grower in the State of Jalisco, now in this city, says: "The present prospects for a large orange crop during the coming season are unusually good in the State of Jalisco. The trees in the district where I operate are covered with fruit and of a fair size. I consider the Mexican orange superior to the Californian and the Florida, having a sweeter taste than either. This interest is becoming really productive in Mexico, and as soon as our fruit becomes well known it will make its own way in the market. Under the climatic conditions that prevail in this republic oranges are grown a great deal more freely than elsewhere on the continent, because we never have any frosts which occasionally destroy the fruit in the United States, nor do we have as yet any destructive insects. My plantation pays me fully 50 per cent. on the capital invested."

George R. Nelson, representing a machinery house of Peabody, Mass., says that the industry of leather tanning in Mexico is on the increase, and soon there will be several tanneries in this country. The Mexicans have awakened to the fact that if they expect to be able to compete with the markets of other countries they must stop the old custom of tanning by hand and put in machinery, thus increasing their output and perfecting it. He has just made the rounds of the tanneries of the Western Coast and found them very busy. At Mazatlan a large tannery has been outfitted, from which a good quality of side leather is being shipped to this city. It is being exported even to Japan and Honolulu. The city of Puebla is possessed of one of the largest tanneries in the republic and Mr. Nelson a few days since sold this plant some of the most improved tanning machinery, an outfit costing $5000 gold, which will in the course of a year more pay for itself as well as turn out the work better and quicker than the combined efforts of ten men now employed. Leon in the State of Guanajuato has fifty tanneries in active operation and their orders exceed their output, and they are beginning to put in the most improved American machinery. A belting factory is soon to be set up in this city, which will also call for new American machinery.

Arrivals in this city from Los Angeles: P. B. McCabe, Mrs. M. E. Lambert, A. G. Reneger, A. L. Sumption. Departures from this city: To San Francisco, John S. Sweeny; to Los Angeles, William T. Lockhardt and wife.

Millions for Goat Skins.

A new industry is offering itself to the farmers and manufacturers of the United States. The fact that $25,000,000 worth of goatskins are now annually imported into the United States and that our enterprising manufacturers are now obliged to send half way around the world for a large share of them suggests that the farmers of this country have a great opportunity to put a large share of this sum into their own pockets and that the entire sum may be divided among our producers and manufacturers. Importations of goatskins into the United States now amount to about $25,000,000 per annum, and a large share of these are brought from India, China, Arabia and Southwestern Russia. The increasing popularity of certain classes of kid leather for footwear, as well as gloves, has greatly increased the demand for goatskins in the United States within recent years. In 1885 the value or goatskins imported was about $4,000,000; by 1890 it had grown to $9,000,000; by 1898 it was $15,000,000; in 1900 it was $22,000,000, and in 1903, in round numbers, $25,000,000.

The farmers of the United States are apparently making no effort to reap any part of this golden harvest for themselves. The census of 1900 shows the total number of goats in the United States to be less than two millions, and when it is understood that the skins of probably twenty million goats were required to make the $25,000,000 worth imported last year, it can be seen that the supply from the United States could have formed but a small share of the total consumption. Yet the fact that a large share of our supply of this important import comes from India, China, France and Mexico suggests that there are large areas in the United States which might produce goats successfully and in sufficiently large numbers to supply the entire home demand.—[Harper's Weekly.

Too Horrible to Mention.

A very amusing story, which is causing consternation in several homes, is being told around Red Wing; and the truth of it is vouched for by one of the business men of the town.

It has become a custom of a number of enterprising liquor houses in St. Louis and Kentucky to solicit orders by mail. They write to well-known people in the various cities, asking them to submit lists of names of persons who use whisky. When these addresses are received the houses mail circulars presenting their proposition. They state that they will send a certain number of bottles of a specified brand in a plain box, prepaid for a certain amount of money, and if these circulars are productive of business the man who first submitted the list of names receives a percentage on the sales.

Some time ago one of our business men received a request for addresses to which circulars and other advertising matter might be sent. This man, being a practical joker, here saw an opportunity and, taking the blanks which had been sent to him, filled them with names and addresses of people who were known to be total abstainers, and who never were known to take a glass of liquor nor to have it anywhere about their premises.

Time went on and the business man had forgotten all about the incident, but it was called forcibly to his mind when, one day, he received a draft from the southern liquor house for about $14, accompanied by a letter stating that this sum represented commission due him for business transacted with the people whose names he had previously submitted.—[St. Paul Dispatch.

Fair Play.

Edmonia: Have you any rules in your married life?

Eustacia: Yes. Eustace insists that the one who begins the quarrel must begin the making up.—[Detroit Free Press.

Not too Far.

Bracer: Oh, I say, Jollier, can I see you a minute?"

Jollier (warningly:) Yes, you may look, but you mustn't touch.—[New York Sun.

Why They Parted.

He: Their engagement is broken off.

She: For what reason?

"Why, he told her one night that when he was at his work her face was ever before him."

"Well?"

"Why, he's a cartoonist."—Yonkers Statesman.

CROTTE INSTITUTE IN LOS ANGELES.

AT THE 1901 session of the British Congress on Tuberculosis, in London, three physicians, Dr. Albert Salinas, Dr. W. P. Geisse of Bonn, Germany, and Dr. J. Leffingwell Hatch of New York, declared that the long-sought cure for consumption had been found in the so-called "electrical transfusion" method of Dr. Francisque Crotte of Paris—a treatment that, according to their testimony, had cured hundreds of cases. It may interest Angelenans and Southern Californians generally to know that Dr. Crotte's colaborer, Mme. Marie Alice Radde, a woman of wealth, American by birth, who came to the scientist's financial assistance and enabled him to establish institutes in Paris, on the Riviera and in Belgium, is now in this city for the purpose of opening a Crotte institute here.

APPARATUS USED IN THE CROTTE-RADDE SYSTEM.

If the treatment accomplishes all that the three above-mentioned physicians claimed for it, the city and all the victims of the great white plague will have reason to rejoice.

The term "electrical transfusion" has a mysterious sound, but the mode of treatment for which it stands is a simple one. Dr. Crotte is not its inventor, save as applied to tuberculosis. Physicians have long known that medicines, and even food, can be administered in some measure through the skin; and for some years it has been also known that the process can be facilitated by the use of electricity. To Dr. Crotte occurred the idea of using this means to introduce a germicide for extermination of bacilli, leaving the stomach free for its normal function of the repair of waste by the assimilation of food. Formaldehyde commended itself to the experimenter's attention as a true germicide, but formaldehyde, pure, causes the blood to coagulate, and could not, therefore, be passed to the lungs or other organs without causing death. After long trial, Dr. Crotte was, however, enabled to make a preparation of formaldehyde that could be introduced into the system by electricity without injury, and with this preparation he and others who have studied his treatment say he is able to destroy the bacilli of tuberculosis as they evist in the lungs. Drs. Hatch, Salinas and Geisse, as well as other physicians, claim to have investigated and used the treatment in practice and to have found it eminently successful. In his address before the British Congress on Tuberculosis Dr. Hatch said regarding his own employment of the treatment during a year:

MADAME RADDE.

"Out of fifty-three cases I find the following results: Twenty perfect cures; partial cures (left before treatment was complete;) eleven disappeared altogether, seven died, two refused, four under treatment at present and improving.

"Subtracting the eleven that disappeared and the two refused, we have, out of forty patients treated, 50 per cent. entirely cured, 32.5 per cent. partially cured and improving, 17.5 per cent. mortality.

"What a strong light is thus thrown upon the therapeutic possibilities of the future!"

Mme. Radde tells of a long contest in France and Belgium before the Crotte method could obtain any recognition. L'Etoile Belge and in Paris Le Petit Journal took up arms in defense of the treatment. The former paper, in its issue of May 11, 1902, devotes nearly two columns of editorial to a recital of the cures that it has found to have been effected by Dr. Crotte. In Europe institutes have now been established at Paris, Grenoble, Nice, Lyons, with a sanatorium in the Savoy; and in Belgium at Brussels, Liege and Antwerp.

In this country Mme. Radde expects to establish a number of Crotte institutes, east and west. In San Francisco she has recently opened a place for the work, but the undertaking there is only in its incipiency as yet. The climate of Southern California, however, commends itself to her as so specially favorable to the treatment that she hopes in the end to expand her Los Angeles institute into a large sanatorium located somewhere in the foothills. She has recently taken a house at No. 912 South Hill street, which she has renovated and fitted up with the full Crotte equipment, including a powerful electrostatic machine. Regular physicions will be in charge of all the institutes. Mme. Radde's task is merely that of establishing. In this work the son of Dr. Crotte, who is now in this country, will lend her some aid.

A feature of the Los Angeles institute will be a free clinic for destitute patients, and treatment at small charge for those of small means. Mme. Radde has a bronze medal presented her by destitute patients who received help in similar manner at the Crotte-Radde institute in that city.

BACKWARD.

Backward, turn backward, O Time, in
thy flight—
Make me a kid again, just for tonight;
Bring back the days when I owed not
a sou,
Please, if it isn't much trouble to you!

I have grown weary of toil and of fun,
Weary of everything under the sun.
Somebody kick me, and kick me a
heap—
Put me to sleep, Jeffries, put me to
sleep!

I have grown weary of parties and
shows—
Weary of wearing those open-work
hose,
Weary of eating, and dancing, and
cards,
Weary of trying to rival the bards.

Backward, turn backward, O Time, in
thy flight,
Send me the bill and I'll fix it all right.
Pshaw! What's the use? On your
course you will keep—
Put me to sleeep, Jeffries, put me to
sleep!

—[William F. Kirk, in Milwaukee Sentinel.

DEAFNESS

Cannot be cured with local applications, as they cannot reach the diseased portion of the ear. There is only one way to cure deafness, and that is by constitutional treatment. Deafness is caused by an inflamed condition of the eustachian tubes. S. B. Catarrh Cure will reduce and cure all catarrhal inflammation of the eustachian tubes and restore them to a normal condition. Many people who have been deaf for some time have had their hearing restored by taking S. B. Catarrh Cure when all other remedies have failed. All druggists.

This remedy is for sale by all leading druggists everywhere, or sent direct to you, charges prepaid, upon receipt of price, $1.00 per bottle, six bottles for $5.00. Smith Bros., Manufacturers, Fresno, Cal. Call or write them for circular on catarrh.

LIONEL H. MILLER, President.

Cia. Banquera y Fideicomisaria Mexicana de Prestamos e Inversiones S. A.

(The Mexican Banking, Trust, Loan and Investment Company, Limited.)

Capital................$250,000.00.

General Offices—Colegio de Ninas No. 2; Apartado 2183—City of Mexico.

PROMOTION and FINANCIERING of Domestic and Foreign Corporations.
LOANS on First Mortgages.
THE COLONIZATION and SALE of PROPERTIES, City of Mexico Real Estate.
THE SALE of MINES, STOCKS, BONDS; also Mineral and Lumber Lands.
LIBERAL INTEREST allowed in the SAVINGS BANK Department on all time deposits.
A GENERAL TRUST business transacted.

CO-OPERATION is desired with leading Investment Brokers. We can place large sums of money on first mortgage securities at good interest.

Correspondence solicited. Code: FRANK SHAY.

A. J. PEELER, W. C. BRUCE, Joint Mgrs.

Open for Business - - - - - - - - December 1st, 1903.

Confidenc

The Anglo-American Doctors Such Confidence in Their O Ability That They are Willing to Wait for Their Pay Until After the Patients are Cured.

Go and Consult with this able staff of E Doctors. Their opinion is better th any one man's. Consultation and Advice Free.

Ailing people should do a little more thinking and use common sense in regard to their diseases. It is far more important than ordinary business transactions. Every man and woman should know that they cannot be cured by patent medicines, and should consider that there is no electric belt nor any mechanism that can cure all ailments that flesh is heir to.

Then again, there is no one man that can master the knowledge of all the different diseases of man and women. In the Institution of the Anglo-American Doctors each physician devotes his total time to the treatment of one ailment and when a person has more than one disease, they consult together. The combined knowledge of a staff of doctors is better than the opinion of any one man.

Men have left the plow, business, or other pursuits and within a year or two have become full-fledged physicians. Every one connected with the Anglo-American Doctors has a European education and in the old country it requires seven years before they receive their diplomas and they have long hospital experience which many general practitioners never get.

If afflicted you should not wait, but consult the doctors at once before it is too late and beyond a cure. Do not delay seeing these able doctors at 245½ South Spring street, but come at once. Their charges are reasonable and if you are poor, bring a letter from a clergyman or justice of the peace and they will treat you free.

A great many of the g and some inexperienced spe they try to give relief instead cause. The Anglo-American South Spring street do not alls," but in complicated and they succeed where the co and an honest physician special cases to the specialist.

They have treated many ers in Southern California and ability. There are those that want of patients and who can build up their own re to pull others down, and wh their success. All afflicted diseases, such as Kidney and Rheumatism, Diseases of the els, Spinal diseases, Rupture, sumption, Nervous diseases, Skin diseases, Tumors, Ca Neuralgia, Diseases of the diseases and all Female C should call upon these doctors late and nothing can be don

Life is a burden if one doe health. Success in life depends sical as well as your mental

Call at 245½ South Spring to 4 p.m. and from 7 to 8 on Sundays from 10 a.m. to

Consultation and advice al Anglo-American Doctors.

AT THE BIG NORTH SPRING ST. FURNITURE STORE

WANTED!

TWENTY THOUSAND LADIES AND GENTLEMEN

To visit and critically examine our big stock of goods—select their Christmas presents, and let us lay them away for future delivery. We have a big, well selected stock of very choice goods—a hundred kinds suitable for presents. It is no trouble to show our goods. They are in great variety, all first-class, and we know that our

PRICES WILL PLEASE.

Come early, for the rush has already commenced.

We have just what you want.

R. W. PIERCE FURNITURE COMPANY, 203-5-7 N. SPRING ST.

Rock Cha Sett Co Lou Dr Chi Dr

St Ta B Sc F Pi M M

Sid Ch

Bo D La

P T

W

L C C C R

You All Know Wher Broadway Is

Yet there may be some, especially among the new co don't know of the display of

Furniture, Curtains, Drapery Goods, Rugs, Mattings, Linoleums, Etc., Etc., That is shown in the Four-story Building with entrances at 447.

This stock consists of the newest things procurable, and is all in plain figures. Come in and take the lift to the upper judge for yourself.

Remember the Number---447 S. Broadway

EXCELSIOR LAUND

111 W. Second St. 526 S. Spring St. 424 S. Los Ang

Telephone Main 367 and our collector will call.

REPORTS FRO OUR CONS

Effects of Government of Forests in Europ

Relative Cost of Living In in Germany.

Europeans Vitally Interest American Cotton Ma Opening in Russia.

[SPECIAL CORRESPONDENCE OF THE

WASHINGTON, Nov. 30.— has been repeatedly urged by Roosevelt and the forestry the Interior Department the hands of the latter upon the public far the legislative body has fit to make this transfer, with which is now set forth daily ...

REPORTS FROM OUR CONSULS.

Effects of Government Control of Forests in Europe.

Relative Cost of Living Increasing in Germany.

Europeans Vitally Interested in the American Cotton Market. Opening in Russia.

[SPECIAL CORRESPONDENCE OF THE TIMES.]

WASHINGTON, Nov. 30.—Congress has been repeatedly urged by President Roosevelt and the forestry experts of the Interior Department to give into the hands of the latter entire control of all timber upon the public domain. So far the legislative body has not seen fit to make this transfer, with a result which is now set forth daily in sensational stories of fraudulent acquisition of timber and willful destruction of valuable forests in the Rocky Mountain region of the United States.

European countries have long ago accepted government control of timber lands as a necessary economic principle and the favorable results of this control are already apparent. In Sweden the value of the wood exported last year amounted to 36 per cent. of the total exports of that country, and a new law now compels the Swedish forest owners to adopt a regular system of forest protection. Denuded areas, now covering hundreds of thousands of acres, are to be reforested, and all plans for cutting timber are laid before a special committee, by which they must be approved before being put into effect. The law limits the rights of the owners and the use of the forest, but it is hailed as the salvation of Sweden in the matter of its timber supply.

In Germany the effect of government control over the forest area has been very beneficial. The number of agricultural holdings with forest lands attached is declining, but the forest lands show a distinct increase. Nothing is neglected that will secure the woodlands from wanton devastation, and everything is done that science indorses for their development. This German system has been carefully studied by the Washington experts, and the same principles are employed in the legislation now asked by Congress. There really seems to be some prospect in the near future of the passage of a law which will allow this government to scientifically conserve the timber resources of the country. A liberal use of the authority given the President to set aside forest reserves is at present the only way in which the timber can be saved. This has been used freely, and 63,000,000 acres are now included in the forest reservations of the United States.

The German people are suffering from a decided increase in the cost of living without a corresponding increase in earning power. Meat is now an article of luxury to the German working people. It retails from 25 to 40 cents per pound. In the poorer districts practically none is consumed. In the wealthy districts of the country the consumption amounts to about sixty-eight and one-half pounds per capita. The import duties and restrictions imposed by Germany upon foreign breadstuffs serve to keep the price of wheat flour almost double that paid for the same quality in the United States. Rye flour, the great staple of the poorer classes, is cheap. Vegetables, especially potatoes, are so cheap that they form the principal article of diet. Wages in certain classes of skilled labor have advanced in the past year, yet, as a whole, such increase is not in proportion to the increased cost of living. Consul Muench, stationed at Plauen, Germany, does not take an optimistic view of the situation, and he finds much discontent among the German people.

The American commercial agent at Moncton, Canada, sends the State Department an account of the fishing industry of Canada. This industry seems to be in a most prosperous condition, the total capital invested being about $12,000,000. Nova Scotia and British Columbia, the two provinces at the extremes of the Canadian territory, have the largest investments. About 78,000 men are employed, and the catch last year was about $26,000,000, an increase of $4,000,000 over the previous year, and by far the largest amount in the history of the industry.

In New Brunswick hatcheries are being built and it is expected that next season at least 100,000,000 eggs will be hatched to keep up the supply of fish along the coast.

No American situation is of more concern to the Europeans than that affecting American cotton. The fluctuations of the American cotton market during the past twelve months have greatly disturbed the foreign spinners and weavers. Many of the mills continued to work, but at a loss. Some failed entirely, while others have sought to evolve novelties for which fancy prices might be obtained. The mercerization of the Egyption cotton, producing a most plausible and deceptive imitation of silk, and the manufacture of cotton blankets and other specialties have been strongly pushed. The desire to multipy the present sources of cotton supply has produced a strong feeling among German manufacturers in favor of cotton culture on a large scale in German and British African colonies, as well as in other regions where cotton has not hitherto been considered indigenous. The present attack of the boll weevil upon the American cotton fields is viewed with considerable alarm abroad, and a practical acknowledgement by the American government officials that so far nothing has been discovered to check the ravages of this plague is considered most discouraging.

Consul Slocum, writing from Warsaw, Russia, says that his station is called the gateway for the introduction of foreign manufactures into Russia. Conditions there are favorable to the introduction of foreign goods, not only on account of the location geographically, with all the attendant facilities for shipment, but more particularly because of a deep prejudice against German manufactures which exists to the extent of almost a boycott of all German articles. The French, British and Austrian manufacturers have been able to take advantage of this, and their salesmen cover this territory frequently and with success.

The Consul notes that the American representative, except in the interest of agricultural implements, is a rarity, and he remarks that in general the American manufacturer seems to think the ground has been covered when he appoints a general agent for the whole of Europe, and this agent, at least so far as Russia is concerned, is usually located in some German city.

The American Consul believes that the time has come when to satisfactorily increase the American trade in Russia local agents must be maintained and personal representation secured whenever possible. Credits, he says, are good, and yet here again is where personal representation is of service. The Russian general agent of a foreign manufacturer, except in the case of goods destined for the Siberian market, should be located in Warsaw. This is a point conceded by all the Russian importers. It is found that it is impossible to obtain figures as to the increase or decrease of trade in the principal articles in which Americans are interested, owing to the indefinite system of obktaining statistics and the time which elapses before they are published.

American trade interests in the territory supplied by Warsaw are chiefly centered in the agricultural implement field, and with the exception of motors and thrashing machines, the Americans practically control the trade, which is ever on the increase. Typewriters are sold there, but at figures which prevent their general adoption. Other American goods are on the market, but for the most part they are imperfectly introduced or reach the trade through Hamburg and Berlin commission houses.

The American Consul believes that wringers, meat choppers, hair clippers, mechanics' tools of all kinds, cotton and cotton waste, rubber shoes, machine tools, and all labor-saving devices would find a responsive market. Any improvement in machinery would be accorded a careful and intelligent investigation, and the American manufacturer would find a profit in an attempt to reach Russian buyers. Mr. Slocum says: "In fact, there is hardly a line produced by the inventive American manufacturer which cannot, with effort and regard for local needs, be brought to profitable sales."

Consul Boyle, at Liverpool, says that during the past two or three years there has been a great revival of the cider trade in England. Cider is now being recommended by doctors for rheumatism and gout, and it has become quite a popular drink. The cider of England is usually very good, and is attractively put up. There is no reason why the United States should not get a good share of this trade. It is said that much of the cider for this season's consumption will be made from Canadian apples; in some cases, the apples being cut up and dried and sent to Devonshire and Herefordshire and submitted to a process to produce "home-made" cider. The jam trade in England is suffering from the increased price of sugar and the failure of the English fruit crop. Jam pulp is being sent from Canada to be put up by local manufacturers, and a large trade in French and German jams is expected.

During the year 1902 the emigrants from Norway to the United States numbered 27,000 and 1903 promises still larger figures. The reasons for the great increase in emigration during the last few years are to be found in scarcity of work, poor prospects for the future, high taxation, and information received from friends in the United States of the staisfactory conditions found thede. Large sums of money are sent from Norwegians in the United States to their relatives here; the amount in 1902 has been estimated at no less than $1,000,000.

Kolnische Zeitung, a German commercial journal, says that imports of wood into Germany from the United States have more than trebled since 1880, amounting in 1902 to more than $5,850,000. It consisted mostly of pitch pine. This wood is more resistant to the weather and costs much less than oak, which averages $3.47 per 45.3 cubic feet, while pitch pine costs only $1.66 for the same amount. Owing to its utility and cheapness the pine is handled in the most remote parts of Germany. It is used for making doors, windows, floors, etc., while oak is used in the manufacture of the finer grades of furniture.

The trade of Norway with the United States is disappointing when the official records are consulted. Not only are these disappointing, but they give an inadequate idea of the real quantity of American goods consumed in Norway. In viewing the articles of trade offered for sale in the different shop windows, one is struck with the great number which are made in the United States. The same is true throughout Norway, but the trade reports fail to show any considerable quantity originating in the United States. The reason is simple; direct shipping facilities are poor and merchandise is accredited to the country of last port of shipment, much to the detriment of American trade reports. Salesmen from the United States with samples of goods could do much in building up American trade in Norway. Along the west coast from September to May, there is a continual stream of German, English, French and other European traveling salesmen, but it woudl be a novelty to see an American salesmah in this country.

If European houses find Norwegian trade valuable enough to seek by personal representatives, it would seem that American houses would find it quite as profitable, especially as so many Norwegians are disposed to favor American goods. There is scarcely a family on this coast but has some tie that binds it to the United States. A son, a daughter, a brother or other near relative has gone to the United States to seek his or her fortune, and the many who return bring with them recollections of American trade that, given a fair chance, would yield handsome returns to American houses directly seeking the trade of Norway.

Corn, wheat and rye, either in the grain or ground, are very largely imported. Agricultural implements, cutlery, machinery, stationery and many other articles should be bought and shipped direct instead of being purchased through English houses.

When the pulp-wood problem and the possible policy of his department were under discussion recently in the Legislative Assembly of Quebec, the Hon. S. N. Parent, Prime Minister, answered the argument advanced by those opposed to the continuation of the policy of the government. Unusual interest was aroused by the Minister's opposition to an increase in the export duty on timber and its products, to be in force until 1910. By an order in council, dated August 17, 1894, the duty on pulp wood was advanced from 25 cents to 40 cents a cord, while a reduction of 15 cents a cord was made on wood manufactured in the Province of Quebec. Opposition to this led to a change that put the duty at 40 cents a cord without distinction. On January 18, 1900, an order in council was passed putting the duty at $1.90 per cord, with a reduction of $1.50 per cord on wood manufactured in the province. June 1, 1901, the government put the duty at 65 cents a cord of 128 cubic feet, with 25 cents off when the pulp was manufactured in the Dominion. There are parties in Canada who advocate the higher schedules in order to make it more difficult for Americans to obtain Canadian woods for pulp. Among other things Mr. Parent said:

"It is claimed that the Americans would pay $1.90 per cord just as willingly as they would pay 65 cents, because they are in need of our wood. This might be the case were it not possible for them to secure a supply from the holders of lots under letters patent, from the seigneuries, from New Brunswick and Nova Scotia, and even from Ontario, at a lower price. We must not lose sight of the policy of retaliation which, in the hands of the Americans, might prove a serious menace to the exportation of pulp from this province. The same conditions might prevail with regard to manufactures. We shall never be able to force the Americans to open up manufactories in our midst si long as it is possible for them to obtain raw material elsewhere than from our Crown lands.

"It is opportune to dispel an illusion under which some people appear to be, to the effect that the Americans are at the mercy of Canada for their supply of pulp wood. This is a great mistake. According to statistics taken from the last census of the United States, 1,986,310 cords of wood were consumed for the pulp and paper industries of that country in the year 1900. Of that amount, 369,317 cords came from Canada. That is only 18.58 per cent., or less than one-fifth."

Gravy Dangerous.

"Young man," said Senator Pettus of Alabama, aged 83, "the reason people get fat is because they eat too much gravy with their meat. Observe me. The Congressional Dictionary says I am 83. Maybe I am, but I don't feel that old by forty years. I have never eaten much gravy. I was raised on a plain diet, and I have lived on it all my life. In this day gravy is called sauce, I know. It's a French word that means gravy, and if it had not been given a French name by the English-speaking races I dare say not so much of it would be eaten. It is shortening the life of the race, just like so many other French abominations are, and the sooner we banish it from our diet the better will be the health of the generation of young men and women coming on to take our places.

"Now, mark you, I don't object to a little gravy on my meat, but just a little—just enough to aid deglutition. It does not aid digestion at all, you know; on the contrary, it harms it—first by interfering with the functions of the salivary glands, then by preventing the gastric juices from doing their perfect work, and finally by neutralizing the action of the alimentary juices. So I tell you to quit eating gravy on your meats. If you prefer to call it sauce, all right; but, by whatever name you designate it, by all means stop soaking your meats in it before eating them.

"A little of the natural juices of the meats, even if occasionally thickened with flour to give the gravy consistency, is not harmful, but, since the race is running to sauces, I am loath even to hint at the harmfulness of this."

"But, Senator," the young man persisted, "maybe it's your habits that have preserved you in perfect health to such a ripe old age. Haven't your habits been always regular? No late hours, and all that sort of thing, eh?"

"My habits, young man," replied the fine old Alabama statesman with a snort of rage and defiance, "have always been like the verb—regular, irregular and defective, begad, sir!"—[Washington Correspondence New York World.

Poker in Bleeding Kansas.

Volumes could be written of poker incidents in Kansas. Once a well-known Congressman, who, by the way, has reappeared in Kansas politics, had to meet the charge made by some overprudish people that he was addicted to the game of poker. He appealed to his political associates to help him out. The one who came most energetically to his rescue was Capt. Bill Hackney, the Winfield statesman. "I am in position to state," certified the doughty captain, "that Mr. Blank is less addicted to the game than any man I ever played with."

More elaborate, but quite as effective, was the defense once made by Steve Osborn, ex-speaker of the Kansas House. Some twelve years ago Steve was running for reëlection to the office of district judge in Western Kansas. The Pops got out a handbill accusing him of being a "poker ployer," and circulated it widely. Some of these handbills came to Jim Reeder and the rest of the boys at Hays City, and they conceived the idea of defending Steve from such baseless accusations. Therefore, they prepared a series of affidavits setting forth that Steve was not a poker player. To prove it they cited numberless instances where he had bucked into a jackpot on a pair of deuces, or overplayed a weak two-pair, or tried to run a sandy with a bobtail flush. But Steve was game. At his meeting he would first read the charge that he was a poker player and then the defense made by his friends at Hays City. The humor of the situation caught the people, and they reëlected him almost unanimously. And, poker player or not, he made one of the best judges the district had ever known.—[Kansas City Journal.

THE LAKE ISLE OF INNISFRAE.

I will arise and go now, and go to Innisfrae,
And a small cabin build there, of clay and wattles made;
Nine bean rows will I have there, a hive for the honey bee,
And live alone in the bee-loud glade.

And I shall have some peace there, for peace comes dropping slow,
Dropping from the vials of the morning to where the cricket sings;
There midnight's all a glimmer, and noon a purple glow,
And evening full of the linnet's wings.

I will arise and go now, for always night and day
I hear lake water lapping the low sounds by the shore;
While I stand on the roadway, or on the pavements gray,
I hear it in the deep heart's core.
—[William Butler Yeats.

The Servian Ministry.

Only a difference of aspiration has saved Servia from a "cabinet hitch" compared to which ours is but a small affair. Like us, she is reforming her politics. Also, like us, she has reformed her Ministry. She, at least, has got together nine ministers whose individual conclusions are absolutely uniform.

Here they are:

Gen. Gru-	itch.
M. Andra Nikol-	itch.
M. Stojan Prot-	itch.
M. Nikola Nikol-	itch.
M. Liuba Stojanov-	itch.
M. Milic Radavanov-	itch.
M. Vlada Torodorov-	itch.
M. Todor Petkov-	itch.
Col. Andrejov-	itch.

—[St. James's Gazette.

The Modern Boy.

Father: Give you another penny! Why, what did you do with that one I gave you this morning?

Modern Youngster: I lost it to Bobby, betting that copper stock would go up a point, and it went down.—[Cincinnati Times-Star.

Wherein They Differ.

"In Norway," said the globe-trotter, "the Legislature is called a storthing."

"In this neck of uncut timber," explained the St. Louis man, "it might be appropriately termed a sure thing."—[Chicago News.

A New Position.

"Well," said the college president, "I guess we'll have to add another man to the faculty."

"Where is the vacancy?"

"Why, we need an official surgeon for the football team."—[Chicago Post.

An Untimely Request.

Wife (timidly:) Can you let me have a dollar, dear?

Husband (testily:) No, I can't. Haven't I just spent $2300 on an automobile?—[Detroit Free Press.

THE TRAINING OF CHILDREN.

TALKS TO PARENTS.

NINTH TALK—SYMPATHY BETWEEN PARENT AND CHILD.

BY WM. J. SHEARER, A.M.

THOUGH we sometimes speak of the great importance and the wondrous power of sympathy, too few realize how inconceivably potent is its function in the formation of human character. Especially powerful is its influence over the tender feelings of a child. In his joys and sorrows every child wishes some one to share. At every turn he needs, and should have, the tenderest sympathy of the loving parent. Too often he receives no sympathy where he has a right to expect it.

The child who has injured himself is made no better by being told, "It serves you right, be more careful next time." "I told you you would hurt yourself." Such a statement will tend to stir up all that is worst in any child, but especially in the child of some temperaments.

Parents must ever remember, and never forget, then, that sympathy is the strongest bond of union between human hearts. It is not possible for any heart to shut itself against it. When all else has failed it will prove to be the most powerful factor in reclaiming the lost. Indeed, it seems almost impossible to exaggerate the strength of the influence which it exerts in forming character, and in regulating the habits of all. If a child feels that you sympathize with him he will imitate you, and you can mould him almost at will.

As children grow older their habits become firmly fixed, and determine character. That which is once fixed in a child's mind through loving sympathy will scarcely ever be removed, even by the most skillful argument. Each one of us can trace most changes in ourselves to the influence of some one whom we loved, because of the sympathy which was shown us. It may have been silent sympathy. It may have been almost or entirely unconscious. It was none the less powerful.

The child who loves the parent and feels that he possesses the parent's sympathy, needs but little admonition or criticism. When he perceives what the parent wishes the bond of sympathy tends to firmly establish the desired principles. Be assured that in no way can any parent gain such power over a child for the purpose of shaping his character, as by manifesting warm sympathy with the child. Next to a lack of loving kindness there is no more potent cause of unhappiness to children than a lack of sympathy in those from whom they have a right to expect it.

Almost every person has wondered at the peculiar power and action of sympathy. One child starts to cry, and nearly all the young children present will do the same, as if they had been injured also. The actress feigns great grief, and two-thirds of the audience joins with her in shedding tears. Or one or two start to laugh, and in a short time it will spread to the whole company, though none may be able to tell why they are laughing. Someone sneezes or yawns, and many others do the same. A joke which is scarcely understood by a single hearer will set a whole audience into sympathetic laughter.

It would thus seem that there is some mysterious, inexplicable power in sympathy. By this power the mental or physical conditions of one may be communicated to others, increasing in intensity as it passes from one to another. Since this is so, need we wonder that that sympathy, prompted by holiest love, should have such an all powerful effect upon children, who are so delicately deeply sensitive to every influence?

SYMPATHY VERSUS LOVE.

Some may assert that there is no difference between sympathy and love. If this is the case, then, having considered the power of love and kindness, we are not justified in spending even a few minutes in the consideration of sympathy. But are they the same? Love may be upon one side alone, and, therefore, unappreciated and without any power of affecting the object loved. It is not so with sympathy. Sympathy is twofold. It starts as a response to an express need. It is an answer to a call for it, whether expressed in words or not. It is therefore certain of grateful recognition, even where love is neither felt nor welcome.

As before stated, next to love, there is nothing a child needs so much as sympathy. It is much easier for a parent to love a child than to give the child the sympathy which it should have. Parental love is natural. It may not be unnatural, but it is comparatively seldom that a parent is found who shows great sympathy with his child in both work and play. When such a parent is noticed it is considered worthy of remark, if not remarkable. This may seem a strong statement, but it is believed that it will bear the test of investigation. Let the reader ask himself the questions: "How many playthings have I taken home to my child? Of these, how many have I taken the time to enjoy with the child in play? How many books have I purchased for him? How many of them have I enjoyed with him? Or even made inquiry concerning? Of the things lost, how many have I simply replaced? Concerning the lost, how many have I really sympathized with the dear child in his then great sorrow?" Truthful answers to such questions as the above will give a parent some idea as to whether or not he is showing that sympathy to which every child is entitled.

To sympathize with a child you must be able to put yourself in the child's place, and feel as a child. You must forget that you are not a child any longer. By being a child again, if only for a few minutes, you will not only make the child love and adore you, but you will again renew your youth and be the better and the stronger because of it.

WHEN SYMPATHY SHOULD BE GIVEN.

Let it be acknowledged, then, that the most effective way of securing tha confidence and love of children, which will make their management easy, is by sympathizing with them in their hopes, in their fears, in their sorrows, in their plays, and in their works. Certain it is that the parent who does not sometimes descend into the world in which the child lives, as a sharer of its fears and sorrows, and not as a fault-finder, or even as a counselor, cannot have the fullest power over the child.

Nine times out of ten—yes, ninety-nine times out of one hundred—the child does not mean to do wrong. The right kind of sympathy will have a more powerful effect at this time than at any other; for the heart is especially open to such influences when bowed down by grief. Why should not the loving parent sympathize with the weakness which has resulted in some folly? Then is the time a child is most happy to turn for advice and comfort to some one stronger than he. God forgive the parent who could turn an unsympathetic ear to a penitent child's cry.

Many will say that a parent should feel no sympathy for the child who has done wrong. They feel that such sympathy is placing the parent in the position of sympathizing with the sin, which they must condemn. Perhaps it is rather with the temptation than with the sin that the parent has sympathy Be this as it may. It must be acknowledged that without sympathy there is but little hope for the reformation of the inmates of the prison cells, who are susceptible to this influence when all others have failed. Does the child not need the same sympathy when he has done wrong? If we acknowledge its influence upon the hardened tenant of the prison cell, dare we doubt its influence upon the child, so tender, so impressible, so susceptible to every influence?

Foolish is the parent, and not often truthful, who tells the child he does not understand how he can be so bad. Hardhearted he who can turn such a child away without the sympathy to which he is entitled. If he does this he need not be surprised, if, at the same time, he builds between himself and his child a barrier which will probably never be removed.

Happy the parent whose child is so sure of sympathy that he brings to him his greatest failings, his most dreadful thoughts, which shock even himself. His power over such a child will be unbounded. Unless there are some unusual reasons to the contrary he need have no fear that his control over the child will not last long after the child has left the parental roof.

By some sympathy is considered as a natural feeling, by others, it is not so considered. Which is right, makes but little difference. Certain it is that it can be cultivated by every parent. More than that, it is the duty of every parent to cultivate not only sympathy for the children, but to see to it that the children sympathize with the parent, when they are old enough to do so. Every parent should see that this loving sympathy has a prominent place in the treatment of every one of the many problems which present themselves for solution in the management and training of every child.

Children observe far more accurately and closely than do most adults. In addition to this they seem to have a natural instinct, which enables them to distinguish between the honest and the sham. We may be able to mislead men and women, but we will find it much harder to deceive a child. Many who are not aware of this fact find, to their sorrow, that the sympathy which they express is without effect, because it is not sincere. If it is not genuine the child will soon see through the disguise and despise the pretender.

One way in which sympathy with children will show itself is, that we will not be disposed to interfere with their plans, but will help them to be happy in their own way, when there is no good reason for their not doing as they wish. While in the home, and in the school, they must of necessity be under the directions of others, to a great extent, in their play and recreations they should be left to themselves. If we join their play we should bring ourselves down to their plane and not expect to bring them up to our own. If parents could only remember their own childhood, how much more they could sympathize with their children, and how much happier would parents and children be.

[Copyright, 1903, by William J. Shearer.]

LAW INTERPRETED.

SOME RECENT DECISIONS OF THE COURTS.

[Compiled for The Times.]

The proprietors of a saloon are held, in Curran vs. Olson (Minn.) 60 L. R. A. 733, to be liable for an injury to a guest therein caused by a third person pouring over his feet, while he was asleep, alcohol procured from the bartender, and setting fire to the same.

The storing of dynamite in a partially buried box on a vacant lot to which children are accustomed to resort to play is held, in Nelson vs. McLellan (Wash.) 60 L. R. A. 793, to be negligence which will render the one guilty thereof liable for injuries to a child by the explosion of one of the sticks, which was taken from the box by children who had resorted to the lot to play, and ignited by one of them in ignorance of its explosive character.

The purchaser of a lot at Sheriff's sale, who has not obtained any possession or control of the premises, except such as arises constructively from the delivery and recording of the Sheriff's deed, is held, in Lincoln vs. First National Bank (Neb.) 60 L. R. A. 923, not to be responsible to the city, which has paid a judgment for injuries received by one falling into a negligently constructed coal hole in front of such lot three weeks after the issuance of the Sheriff's deed, and while the former owner was still in possession.

An agent who is authorized by his principal to sell or exchange the property of the latter upon specified prices and terms is held, in Holmes vs. Cathcart (Minn.) 60 L. R. A. 734, to be in duty bound, upon learning that a more advantageous sale or exchange can be made, the facts concerning which are unknown to the principal, to communicate the same to him before making the sale as expressly authorized, and his failure to do so held to amount to a fraud in law.

A provision in a street-paving contract, requiring the contractor to maintain the work for a period during which such a pavement, if properly made, ought to wear, is held, in People ex rel. North vs. Featherstonhaugh (N. Y.) 60 L.R.A. 768, to place no illegal burden on abutting property owners, who are required to bear the original cost of the paving, although the duty to repair pavements is by statute, placed on the city at large.

The natural right of parental dominion is held, in State vs. Jackson (N.H.) 60 L. R. A. 739, not to render unconstitutional a statute requiring children to be sent to school.

The use of property in the business of interstate commerce is held, in Sandford vs. Poe (C.C.A. 6th C.) 60 L.R.A. 641, not to exempt it from liability to taxation like other property within the jurisdiction in which it is situated.

The fact that a telegraph line is engaged in interstate commerce is held, in Western U. Teleg. Co. vs. Taggart (Ind.) 60 L.R.A. 671, not to prevent a State tax on the value of that portion of the property which is within the State, although the value of the whole line as a unit is taken into account in fixing such value. With these cases is an extensive note on corporate taxation and the commerce clause.

A waterworks plant owned and operated by a city is held, in Sumner County Comrs. vs. Wellington (Kan.) 60 L.R.A. 850, to be exempt from taxation, and the fact that water is furnished by the city to citizens and other consumers at prescribed rentals is held not to affect the exemption. The taxation of municipal waterworks is the subject of a note to this case.

The draining, collecting and diverting, by a landowner, of percolating waters on his premises for the sole purpose of wasting them is held, in Stillwater Water Co. vs. Farmer (Minn.) 60 L.R. A. 875, to be properly enjoined, where such acts will destroy or materially injure the spring of a water company which makes use of the water thereof for supplying the people of a municipality with water for domestic use.

The right to the use of water, when acquired by appropriation, is held, in Crawford Co. vs. Hall (Neb.) 60 L.R. A. 889, to be in its nature a property right, and to become a superior and better title to the use and enjoyment of such water than that of a riparian proprietor whose right attaches subsequiently.

Appropriation of considerable quantities of water in seasons when that may be done without sensible injury to lower owners is held, in Meng vs. Coffey (Neb.) 60 L.R.A. 910, not to give a prescriptive right to divert the whole stream in dry seasons.

A right of entry for condition broken is held, in Vouvier v. Baltimore & N. Y. R. Co. (N. J. Err. & App.) 60 L. R. A. 750, to be transferable after breach, independent of statute, as the English law against maintenance, which forbade such a transfer, is not in force in New Jersey. With this case is a note or transferability of a right of entry for condition broken.

The measure of damages for wrongfully disconnecting a telephone because of a mistake as to the payment of rent is held, in Cumberland Teleph. & Teleg. Co. v. Hendon (Ky.) 60 L. R. A. 849, to be the amount which will compensate the patron for the injuries caused by the breach of contract.

The financial returns which a water plant can be made to bear are held, in Kennebec Water Dist. v. Waterville (Me.) 60 L. R. A. 856, to be necessarily considered in determining the value of the franchise of its owner when taken by right of eminent domain.

A deed by one to whom an undivided interest in certain land is conveyed, of all the "surface" of such land, retaining the right to maintain on the land such openings as may be necessary for ventilation, drainage and taking out of coal, without liability for injuries to the surface by reason of mining such coal, and the right to remove the same, given to the owner of the other half interest in such land, who had previously conveyed to the grantor all the coal in, on, or underlying the undivided half of such land, with the right to make and maintain openings for ventilation and taking out of the coal, is held, in Williams v. South Penn Oil Co. (W. Va.) 60 L. R. A. 795, to convey to the grantee the surface only, and not to pass the grantor's right to oil and gas in and under such land.

A Composite Work.

"I would like," said the youth, "to write a great book. How shall I go about it?"

"Don't, I beg of you," said the novelist. "Write one that pays, as I do, or else—study law."

"I do not care to write a book for the sake of the pay," said the youth. He was very young, and must be forgiven for this. "Perhaps, after all, I had better be a lawyer."

So he became a lawyer. But the old ambition to write a great book came over him again.

"Anything but that," said a friend to whom he told his wish. "If you don't like the law, be a doctor."

So he studied medicine.

In time, however, this palled upon him. He still thought of that book. He felt he had a mission.

"You could do much more in the pulpit," said another.

So he preached until the hollowness of it came over him.

And he left the pulpit.

One day he woke up and found that the great book was written. And he laughed at the thought.

"It was not I—it was the lawyer, the doctor, the clergyman and the other man who did it.—[Smart Set.

Half of all the street-railway trackage now operated by horse power is in New York City.

SMITH'S DANDRUFF POMADE

WILL CURE

Dandruff, Eczema, Falling Hair, Itching Scalp and all Skin Diseases.

It cures Itching Scalp upon one application.
It removes Dandruff upon three to six applications.
It is pleasant to use after shaving—it is cooling, soothing and healing.
It heals a rough, red, scaly skin.
It cures Eczema when all other remedies have failed.
It cures all Itching, including Barbers' Itch.
It cures Inflammation of the Skin, Scalp or Ears.
It cures Dandruff regardless of the number of years standing
It cures Scrofula and all Skin Diseases.
It cures and heals the Sore Face that embarrasses you.
It cures Bites and Stings of insects.
It cures Cracked or Chapped Skin.
It cures Milk Crust on the baby's head. No mother who has ever used it for her baby would willingly be without it. In relieving itching and irritation caused by chafing it is beyond comparison.
It cures Pimples on the Face.
It cures chronic Eczema, Dry Tetter and Psoriasis.
Doctors and Druggists regard it as the standard cure for Dandruff, Itching Scalp and Skin Diseases.
No toilet is complete without it.

Is for sale by all druggists. If your druggist has not it in stock he will obtain it for you, or we will send it direct to you upon receipt of price, 50c. Guaranteed to give entire satisfaction. SAMPLE FREE. Address,

SMITH BROS., Fresno, Cal.

Blair's Shoe Store.

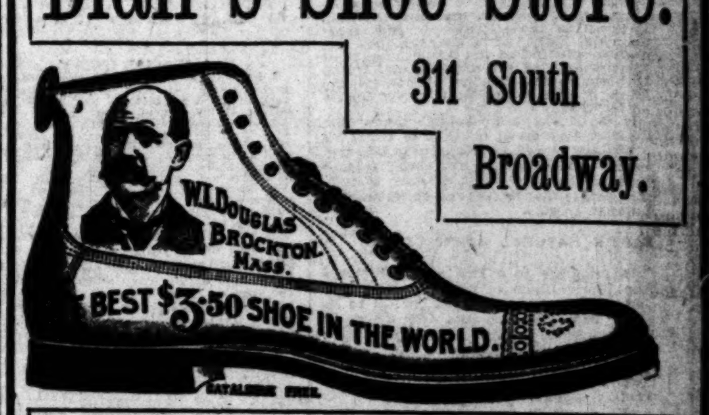

311 South Broadway.

To Our Many Patrons:

The kindest thing you can do for your friends is to advise them to go to Blair's for shoes—then you hear nothing more about tired feet. We fit the people right.

Blair's Shoe Store, 311 S. Broadway.

RUPTURE CURED

Los Angeles, Nov. 17, 1903.

Prof. Joseph Fandrey,
642 S. Main St., Los Angeles, Cal.

Dear Sir:—It gives me a great pleasure to testify to the wonderful results I obtained by using your surgical appliances. To be brief my case is as follows: Badly ruptured for over six years, had a truss made to order by Los Angeles firm, but it did not retain the rupture. I came to you and you agreed to cure me if I would follow your directions. I did so, and as you know, was pronounced cured in less than six months. To-day I am not wearing a truss of any kind and I have Prof. Fandrey to thank for it all. Your methods of curing rupture are wonderfully successful, and I give this letter unsolicited on your part, and you may give it to the public if you so desire. Truly yours,

EDWARD A. M'CAULEY,
141 W. Fifth St., in Transfer Office, Los Angeles City.

YGLESIAS INSTITUTE.

Consultation Free.

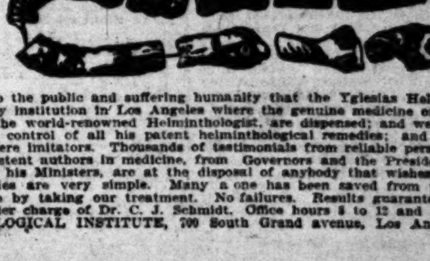

Office Hours 8 to 12, 2 to 6.

Be it known to the public and suffering humanity that the Yglesias Helminthological Institute is the only institution in Los Angeles where the genuine medicine of the late Dr. Manuel Yglesias, the world-renowned Helminthologist, are dispensed; and we have the exclusive possession and control of all his patent helminthological remedies; and all other claimants to same are mere imitators. Thousands of testimonials from reliable persons, physicians and the most competent authors in medicine, from Governors and the President of the Republic of Mexico and his Ministers, are at the disposal of anybody that wishes to see them.

Our remedies are very simple. Many a one has been saved from the cruel knife and operating table by taking our treatment. No failures. Results guaranteed or no pay. All treatments under charge of Dr. C. J. Schmidt. Office hours 8 to 12 and 2 to 6. YGLESIAS HELMINTHOLOGICAL INSTITUTE, 700 South Grand avenue, Los Angeles.

HOW TO BE HEALTHY AND BEAUTIFUL---By Mrs. Symes

Physical Exercise

MUST BEGIN WITH BABY DAYS IF THE CHILD IS TO BE HEALTHY IN AFTER LIFE

EVERY parent should have some knowledge, however elementary, of the physiology of the human body and of muscular action; of how limbs are moved by muscular action and of the nature of this muscular action; of how telegraphic orders, so to say, are sent from the nervous centres through the nervous cords, which are connected with the nerve centres of the brain, along the nervous threads to which the muscles are connected.

If parents know these elementary physiological facts, and that there is not only direct telegraphic communication from the brain to the muscles, but a line also which communicates to the brain the condition and action of the muscles, they are less likely to treat the physical training of their children injudiciously.

The nervous centres as well as muscular action must be taken into consideration in dealing with physical exercise, for the connection between the two is so intimate that whatever influences the one favorably or adversely acts in like manner to the other.

As you cannot have healthy muscles without healthy nervous development, so you cannot have nervous energy without muscles in perfect order.

They react one upon the other, and, like the Siamese twins, if one is ailing the other suffers. Malnutrition, overwork, fatigue and consequent depression act with equal ill effect upon both.

The absolute importance of paying the closest attention to the proper feeding of a young child, in order that the right standard of growth may be attained, is becoming more generally understood than it formerly was.

TOO MANY PALLID FACES

As waste and decay are the inevitable lot of man's declining years, growth or increase of bodily substance is the order of early life. The direction of this growth is the object of physical training, and it is essential to remember that the demands which this growth makes upon the youthful energies are such as to make it imperative to impose upon children only such moderate and easy exercises as will not be likely to retard the development they are meant to aid.

It has been noticed by many competent teachers and observers that many, if not the majority, of children between the ages of about 12 to 15, seem to show an arrested mental development. This pause, if it exists, may be explained by the great demand made upon the physical energies of children during this period of rapid growth, a period when the mental and physical training should be watched with unusual care, and when any excessive effort should be rigidly guarded against.

We have become too accustomed to the sight of tiny children with pallid faces, contracted chests and bandied legs, and it is sad to think of the undeveloped human lives and wreck of human happiness which such physical disablement brings, and how easily some of this sadness might have been prevented.

Assuming, however, that due attention is given to the nutrition of his Highness the baby, what are the first exercises essential to the bodily success of the monarch of the nursery, and which will enable the mother to realize the truth of the adage that prevention is better than cure?

It is of the utmost importance that he should be given freedom to move his limbs and plenty of fresh air to breathe. Given the opportunity for these, Nature teaches the baby what exercise to take and the mother is relieved of all anxiety on that score.

BABY'S NATURAL EXERCISE

In response to a law which develops the lower limbs of the human frame before the upper, the baby, if left to lie on a firm mattress and free from all hindrance of tightly-bound swathing, will at once show his gratitude by kicking his legs about with a glee which is expressed by whole-hearted chuckles and croonings.

His chuckles and croonings are also doing their healthy work, and while they are enabling him to take in oxygen and give out carbonic acid and to develop his lungs and chest, the movement of his legs is building up the muscles which will later on give him the power to sit up, stimulating the breathing and circulation, and inducing a warmth which is better than all the warmth which stuffy clothes produces.

Too much clothing has the danger not only of impeding muscular movement and circulation, but of weakening the general vigor of a young child. It seems perhaps superfluous to say that the action of the skin is stimulated and the body refreshed by bathing the child night and morning with warm water and soap. The application of a cold or tepid douche, which is sometimes recommended, should be given—if given at all—with the greatest care, and only on the advice of a physician. In no case should it be resorted to unless the child has had vigorous exercise before and is given similar exercise after the cold water. Reaction, through the medium of exercise or of friction with a warm towel after the application of the cold, is essential.

In connection with this idea of the tonic effect of a cold douche, one sees a considerable amount of foolish cruelty at the seaside, where poor tots are ducked into the waves, no matter how terrified they may be. A child may well be appalled at the sight of the limitless sea, and the shock to his feelings is in no way compensated for by the bracing effect of the salt water.

SOME COMMON ERRORS

Why not let him paddle in pools and shallows in sandals until he has learned to trust Dame Nature thoroughly well, and then assuredly he will soon wish to do as others do, and will dip in the sea happily enough.

If a child be ordered sea baths and is very nervous the best plan is to give him his bath at home—anything rather than alarm him.

A mistake often made by inexperienced mothers when giving the baby its daily outing in its perambulator is to overburden it with wrappings, in their anxiety to keep it warm and to counteract any ill effects from the child's enforced inactivity.

Another error, and a very dangerous one, is to prop a baby up in a sitting posture before it is ready to assume this attitude in safety. The appointed time for every muscular movement with normal children is fixed by Nature; when the muscles of the legs and hips have responded to the opportunity given to them by the judicious mother, the baby will begin his efforts to sit up of his own accord. Fresh muscles will daily come into play, and in obedience to the law of growth which characterizes early life, new powers will come into existence.

The baby's exercises, which, as we have seen, Nature herself teaches him how to take, if the mother will only give him the opportunity, may be considered to be both amusing and healthy; amusing in that they give him unmistakable pleasure, hygienic in that they lay the foundation for the proper development of the babe into the child, and of the child into the man.

THE OUNCE OF PREVENTION Applied to the WINTER COLD.

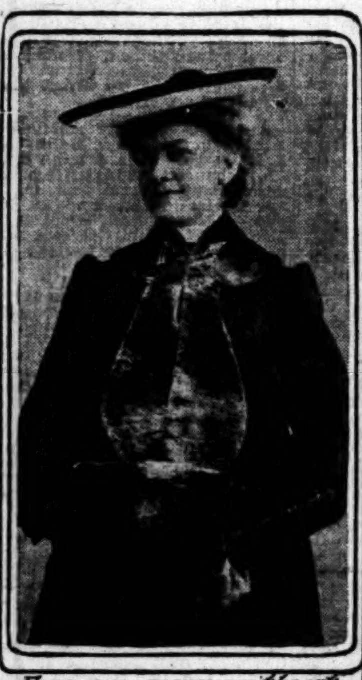

Furs are worn without A Collar.

Alcohol Sponge before wearing Evening Dress.

Using The Atomizer

Sponging The Chest with Cold Water

THERE is no branch of hygiene in which the ounce of prevention is more efficacious than in the matter of winter colds.

But prevention in this case does not mean coddling one's self, which is about the worst method that could be employed to obtain such a result.

"The trouble with draughts is that there is not enough of them," said a common-sense physician not long ago.

Each of us from the depths of bitter experience recognizes the epigrammatic truth of the assertion.

We remember that it was at times when we were most carefully housed, least frequently exposed to the clear winter air, that the most troublesome colds came.

There are many ways of bracing one's self against these painful attacks, which do not entail any risks of pneumonia or throat disease.

The first and best of these is, of course, an excellent condition of the general health. Good food, sound sleep and plenty of exercise in the open air will keep off a sore throat and head cold more successfully than the strongest medicine.

Again, the chest can be hardened to resist the malady by simple means patiently persisted in.

A cold sponge—as cold as can be borne—every winter morning is recommended by good medical authority.

The decollete costume is always a fruitful source of throat and chest troubles with the woman who leads a social life.

The sudden change from high-necked to low-cut dress is certain to result in colds unless her physical health happens to be at top-notch of perfection.

Women who are obliged to run such risk or give up their favorite social amusements as an alternative should try the experiment of a rub with alcohol before donning "full dress."

This alcohol rub has proved so efficacious in a number of cases that it is well worth a trial.

Fashion this winter is taking a hand against the winter cold. Her ruling on the subject of collars was probably not dictated by considerations of health, but it is hygienic nevertheless. Furs, coats, blouses—all are cut with a low collar or with none at all.

There could be no mode more beneficial to the throat.

It is often possible to nip a winter cold in the bud, or, at least, to break its force.

If the throat is husky try spraying it with some menthol preparation, which can be obtained from any intelligent druggist.

The newest atomizers are made with separate attachments for spraying throat and nostrils, both of which can be treated with the same instrument.

Most authorities are agreed upon the best cure for a really bad chest cold that is well and thoroughly settled upon one.

Their prescription is: Bed, with warm drinks, quinine and perhaps a hot foot bath.

Talks With Correspondents and Remedies for Ills

By Mrs. Henry Symes

A SPECIAL CREAM.

I have read and read the many different prescriptions you have kindly given your readers for cold creams, yet I have been afraid to try any of them. I will explain why. I am in the theatrical profession, so, of course, use a great deal of cold cream, and by so doing my face has become very hairy, and I am troubled with blackheads and enlarged pores. Before using make-up and cold cream I had a very good skin. Would you kindly send me the recipe of a cold cream (if you know of any) that will not make the hair grow? Also any hints regarding the care of the face. By so doing you will greatly oblige A READER.

If you use a camel's-hair face scrubbing brush and thoroughly cleanse your face once a day with soap and hot water and a brush you will not be troubled with blackheads, and I doubt very much if you will have trouble with superfluous hair, if, as you say, this trouble has been caused by the use of cold cream. I know scores of women in the theatrical profession who use cold cream freely, as they are obliged to, every night. They have maintained beautiful skins. Take Miss Lillian Russell, for instance, whose complexion is more lovely than that of the average girl of eighteen, and will bear the strongest glare of sunlight creditably without a particle of make-up.

Miss Russell uses cold cream, as she must, but she does not allow the pores of her skin to get clogged with grease and remain so. Every night after the theatre her face is scrubbed with hot water and soap, and the pores thoroughly freed of all superfluous oils. If she uses any cream after this it is the most miserly amount, not enough to fill up the pores again.

The pores of the skin will not get congested, it stands to reason, if the foreign matter as well as the sebaceous secretions are scrubbed out once a day. Any emulsion or cream will have the effect of the cold creams in inducing the hairy growth, if it is applied without the cleaning process, upon which the beauty of the skin largely depends.

I will give you formulas for cold cream, but any of them will have the same effect if used without the precautions suggested.

KENTUCKY COLD CREAM.

(Very fine.)

Rosewater, 4 ounces; almond oil, 4 ounces; spermaceti, 1 ounce; white wax, 1 ounce.

Orange flower, lilac, violet or elder flower water can be substituted for the rosewater at pleasure, and the addition of one dram of tincture of benzoin or a half dram of salicylic acid will insure the cream from becoming rancid.

MASSAGE CREAM.

Lanolin, 2½ ounces; spermaceti, ¾ ounce; white vaseline, 2½ ounces; cocoanut oil, 2 ounces; sweet almond oil, 2 ounces; tincture of benzoin, ½ dram.

Melt the first five ingredients together, beat until the mass concretes, adding the benzoin, drop by drop, during this process. Extract of violet or any perfume may be added if agreeable.

WANTED—BATH SACHET.

As one of your constant readers and disciples I wish to ask you a favor. Will you kindly send me directions by which I can make a "bath sachet" such as you get in a bath in Paris? The formula has oatmeal, orris root and I think gum benzoin, but in what proportions? Will a flannel or cotton bag be the right material to hold the sachet?

I also want to thank you for many very excellent receipts I have procured from your valuable page. MRS. C.

The bags used by the French vary somewhat. Here is the formula for the sachets most in favor:

To three pounds of clean bran and one of Florentine orris root powdered, add one pound of common starch and one and a half pounds of almond meal and twelve ounces of white floating soap grated. Mix thoroughly. Make bags of common cheese cloth, eight inches long and five wide. Put about five ounces in each bag and sew up the end firmly. You must leave plenty of room for the bran and meal to swell. One bag should be used with each bath. Of course they can serve but once.

Bath tablets are also much in favor. Make them as follows:

BATH TABLETS.

Powdered borax, 4 ounces; salicylic acid, 60 grains; essence of cassia, 1 dram; essence of geranium, 1 dram; oil of lavender flowers, 20 drops.

Rub the oil and extracts with the borax, add the acid and a very little water, using only enough to form tablets which may be easily moulded with the fingers. Use one tablet containing about a heaping teaspoonful of the mixture in powder for a bath.

Thank you very much for your kind letter. I am glad to have been of use to you.

PUZZLING BROWN SPOTS.

Before my last baby was born brown spots appeared on my face. They are less perceptible now, but still show. Can you tell me of a preparation that will remove them?

I often have pimples that appear on my face. They are large, red and quite hard. When the pimple comes off the spot remains dark and brown. Is it best to try to press the pimples? If so, what should I use to make them come to a head quickly? Or should I put on an application to dry them up? Often when trying to press out an obstinate blackhead on my chin, and not successful, it will form a pimple. Should I try to do it, or use some cream or lotion to remove the blackheads, as I have not many?

I have a camel's hair face brush, called "Blank massage complexion brush." The bristles are white and the back of the brush is unvarnished. Is this the right kind?

I am not yet 30 years old, but have wrinkles appearing around the corner of my eyes, caused by the pillow when sleeping. Is there any way of sleeping to prevent this? If not, what cream can I apply that will remove them? Something that will not cause superfluous hairs, as I am subject to them.

I used to have rosy cheeks but now have no color in my face, although I feel as well as ever. Without color, I do not look at all well, but do not like to use rouge of any kind, as it never looks natural. Can you help me out in this respect? I am a brunette, and my skin is rather sallow.

Would it be well to use the ointment for scars for a grown person on my little girl, 6 years old? (Lanolin, 2 drams; ointment of biniodide of mercury, 1 dram.)

T. M. M.

The following treatment recommended by Dr. Monin, the French complexion specialist, will usually cure the condition you describe. Do not squeeze the pimples.

I give you also a formula for a mixture to remove the dark spots. I sent you word by postal where you can get the correct face scrubbing brush. Use it with care if your face is sore. I believe every woman should use a face scrubbing brush and I know of no agent so effective in creating and maintaining a clear skin, but it is not wise to irritate a sore face, and that is what would certainly happen were you to try the brush on a pimpled skin.

You apparently did not get the correct brush. The true brush is used with hot water and a bland soap and has nothing to do with face massage. I only know of one place where the original brush is sold, though there may be many other agents for it.

Yes, you can use the scar ointment for the child, but unless the wound was a very severe one the scar will disappear in time. Use the scar ointment less frequently than suggested for an adult—if it irritates suspend usage for three or four days and apply less frequently.

WHEN PIMPLES FOLLOW BLACKHEADS.

CURE FOR CONFLUENT ACNE—(Monin).

Apply the following mixture to the afflicted parts morning and night:

Glycerine, 40 grams; oxide of zinc, 5 grams; soap tincture, 30 grams; potassa alum, 2 grams. Mix.

For internal treatment in connection with the above the patient should take each morning before breakfast one tablespoonful of a mixture composed of equal parts of pure glycerine and castor oil.

TO REMOVE MOTH PATCH OR LIVER MARK OF PREGNANCY.

Cocoa butter, 10 grams; castor oil, 10 grams; oxide of zinc, 20 centigrams; white precipitate, 10 centigrams; essence of rose, 10 drops.

Apply to the moth patch night and morning.

A NAIL TONIC.

Several months ago—some time in February, I think—you printed a recipe for finger nails. I had it filled and liked it very much, but in the confusion of moving into another house I lost the recipe. The only thing I can remember that was in it was white vaseline. You said that it would, if rubbed on the nails at night, keep them soft and youthful looking. Will you kindly send me the recipe?

OINTMENT FOR SOFTENING THE NAILS.

White vaseline, 1 ounce; pulverized white castile soap, 60 grains; oil of rose, sufficient to perfume.

This is employed for softening the nails, curing hang nails, etc.

I am a constant reader of the paper and read with much interest your columns. I am a young girl and am troubled with an extra large face. Have tried brisk rubbing and massage, but without avail. If you will kindly let me know through your columns how I can remedy it you will confer a very great favor on INTERESTED READER.

I am afraid I cannot give you any remedy for a large face. Time will modify the appearance undoubtedly, as the face always lengthens as one grows older.

If I were in your place I would not bother about the contour of your face, because, as a matter of fact, the bony structure is principally responsible for it, and you can see yourself that nothing I could suggest would change the bones. The fat on your face, if it is very fat, will give way to massage and a diet, to a certain extent, and as I have said before, the oval lengthens with age.

IMPROVING THE SKIN.

Will you kindly give directions that will benefit my case?

My skin is dry and somewhat sunburned. I have enlarged pores and little lines all over my face that are not caused by age.

What can I do to bring my skin into a better condition? A READER.

Use the cream, for which I give you formula, at night after washing your face thoroughly with a bland soap, hot water and a camel's hair scrubbing brush. Through the day apply the lotion.

Make up your mind not to worry and not to twist your face up in contortions. The little lines are almost always caused by fretting. Self-control and relaxation form the cure.

WITCH HAZEL CREAM.

1 ounce each of white wax and spermaceti, ¼ pint of oil of almonds.

Melt; pour into a mortar, which has been heated by being immersed some time in boiling water. Very gradually add three ounces of rosewater and one ounce of witch hazel, and assiduously stir the mixture until an emulsion is formed, and afterward until the mixture is nearly cold.

FACE LOTION.

Boracic acid, 1 dram; distilled witch hazel, 2 ounces; rosewater, 2 ounces.

Use as wash two or three times a day. Bathing the face with warm water would be beneficial, and you should not eat spicy, stimulating, greasy food or sweets.

EAR DRUMS.

Last week a writer asked for the name of those ear drums. I have lost the paper.

I hope, in your kindness to so many, you will find time to answer this. Have tried recipes for the hair and enlarged pores and found them all they should be. Dear madam, accept my thanks for the good you have already done for me and many of my friends. C. M.

A number of letters have been written me asking about this ear drum. If I am not mistaken, Mrs. Marion Harland gave this valuable information in her department. Will those interested kindly address her on this subject? I am very glad the formulas "C. M." used from these columns were successful.

PARAFFINE VS. WRINKLES.

I have been watching your paper ever since I have been in this city, and I am very much interested in it.

I have a few wrinkles around my eyes and two lines above my nose, and I would be very thankful to you if you could direct me to some specialist to have them filled with paraffine. What do you think about it? And is there any in our city? I would be very thankful to you if you could help me. M. H.

I am sorry I cannot give you the name of a person in the city you refer to. I really do not know of anyone whom I can conscientiously endorse for the subcutaneous treatments west of New York. There may be many skilful surgeons in other towns, but the one whose operations I have seen practices in New York city. I never endorse a system or an individual for operations of this nature unless I have personally witnessed the process, watched it carefully and am convinced it is in every way to be commended. I have not the slightest financial interest in any article for sale or in any individual tradesman or specialty. My one object is to be of service to the readers of this department.

CONCERNING WITCH HAZEL.

Please let me know through your paper if witch hazel is good for the scalp. And what it costs for head massage. Do they charge the same for a lady as they do for a man? T. A.

Witch hazel is frequently used with good results in hair tonics and lotions. Scalp massage costs from fifty cents to two dollars a treatment. There is no fixed price. I think one dollar a treatment is the average price, regardless of sex. I add two good formulas containing witch hazel.

LOTION FOR FALLING HAIR.

Distilled witch hazel, 5 ounces; corrosive sublimate, 10 grains.

Use on the scalp twice a day.

FORMULA FOR OILY HAIR.

Use the following mixture daily, rubbing well into the scalp:

Alcohol, 2 ounces; witch hazel, 2 ounces; resorcin, 15 grains.

WANTED—AN ASTRINGENT.

Will you kindly give me a formula for an astringent to be used after face massage? I saw some that had a jelly-like appearance, like thin gelatine. I tried to make it, but did not succeed. Mine looked the same and had the same odor, but would melt and run like water when put on the face, while it should dry with rubbing and roll off in rolls, in that way cleaning the face. I should be very grateful to you if you could help me.

I would also be glad of a formula for a liquid whitener, one containing but little or no glycerine, and a nice perfume for the same.

I will watch the paper for your reply. I am much interested in your formulas. I am learning facial massage, and I think your formulas may aid me. A NEW ENGLAND GIRL.

Try the preparation for which I give formula:

COSMETIC JELLY.

Gelatin, 24 grains; white of egg, 1 ounce; salicylic acid, 25 grains; rosewater, 19 ounces; glycerine, enough to make 25 ounces.

Dissolve the gelatin in the rosewater by the aid of the water bath, using a gentle heat. Allow it to cool, and just before it forms into a jelly add the egg and stir together. Now mix the salicylic acid with the glycerine, warm the gelatin solution until it liquefies and add the glycerine and acid, stirring constantly.

When thoroughly mixed, take off the fire and filter directly into the receptacle in which it is to solidify.

MAKING SALVE.

I write to ask if you would kindly tell me what would be the cheapest essential oil to combine with white wax and petrolatum for a salve, and what would be the proportions for two ounces of same?

Also, what perfume would be the cheapest to perfume same? J. H. G.

There are so many cheap essential oils nowadays that it is impossible to keep track of them. There are also a great many imitations of oils which answer ordinary purposes perfectly well. Inquire the price of oil of rose geranium and oil of bergamot; the bergamot will be cheaper, but the geranium is by far the more agreeable perfume.

It is impossible to tell what odor to use as perfumes must be judged by the nostrils. A very little of a good oil will perfume quite a large mass. You can tell easily by the only satisfactory method—the nostrils.

A DISFIGURING RING.

Kindly tell me in your column some simple remedy for removing the dark ring around one's neck. To use benzoin is so long a process. C. M.

Try this ointment. Apply it at night, after bathing the neck with warm water and soap. It will gradually peel the outer skin off without inflammation or annoyance.

SKIN CLEANSING CREAM.

Salicylic acid, 50 grams; lard or vaseline, 50 grams.

The substances are thoroughly blended by stirring or beating. Apply at night; wash off in the morning with warm water and a pure soap.

TREATMENT FOR HANDS.

Will you kindly tell me what treatment would benefit my hands? They are very dry and the skin is quite wrinkly and red. M. X.

Try the cosmetic gloves for your hands. Wear them for three or four months and always wash the hands thoroughly and dry carefully before putting the gloves on. Take your choice of the three pastes, for which I give recipes.

TO MAKE COSMETIC GLOVES.

Use soft, large, leather gloves, three or four sizes too large. Rip them open and spread the inside with one of the following preparations. The simplest, and therefore the least troublesome, to make are the following:

COSMETIC GLOVE PASTE—NO 1.

Ground barley, the white of an egg, a teaspoonful of glycerine and 1 ounce of honey.

COSMETIC GLOVE PASTE—NO. 2.

Home-made soft soap, ½ pound; olive oil, 1 gill; mutton tallow, 1 ounce.

After boiling these together, remove them from the fire before adding spirits of wine, 1 gill. Ambergris or some other perfume to an amount to suit the taste, always being on your guard not to scent things too highly.

COSMETIC GLOVE PASTE—NO. 3.

Refined pine tar, 1 teaspoonful; olive oil, 1 pint.

Melt in a water bath, scenting with rose water or some other perfume. This is a preparation which does not spoil.

The following preparation, for use with cosmetic gloves, is slightly more elaborate:

Myrrh, 1 ounce; honey, 4 ounces; yellow wax, 2 ounces; rose water, 6 ounces.

Melt the wax in a water bath and add the myrrh to it while it is hot. After beating them together add the honey and rose water. Beat all up and add glycerine by the teaspoonful until you secure a paste which will spread nicely.

A TOO DARK SKIN.

My skin is very dark and cannot be waxed into a lighter shade by simple remedies. Have you anything in your beauty column that will bleach it?

In my case it must be something that will cause the skin to peel off. I dislike to use advertised preparations, but will have absolute faith in what you may suggest. A. L. O. C.

This ointment will peel the skin off without irritation. I have been recommending it with great success this past twelve months.

OINTMENT FOR BLACKHEADS.

Salicylic acid, 50 grams; lard or vaseline, 50 grams.

The substances are thoroughly blended by stirring or beating. Apply at night; wash off in the morning with warm water and a pure soap.

At the end of a week suspend treatment. It will be some time before the skin breaks up and peels off.

I saw the doctor's prescription in your department for hair restorer and had it put up. It's the best thing I ever used and I'm awfully obliged to you for it. I'm going to trouble you with a few of my afflictions. I take a lot of papers and I think your page the best of the lot. There is a patch in each of my eyebrows of diseased hairs. There is a little bulb on the end of the hair. If I leave them in they hurt and turn the hairs around them white. After pulling them out I put vaseline on them. I'm getting afraid I may lose my eyebrows. If you could suggest anything I would be forever grateful. And do you think olive oil or cod liver oil would do for massage with the bust remedy or would you give me a prescription for something better? I know I can get a cream from the same people, but it makes it so expensive, and I haven't much faith in massage, as I have just spent $10 for the treatment with very little benefit. My health is very good and I live well, so I think I give it every chance. I hope this is not too long and will wait anxiously for a reply. Yours, ADRAINE.

I am delighted that the hair restorer was so successful. It certainly appears to give satisfaction.

I get many letters from readers who have used it and are delighted.

I could not without seeing you advise you in regard to the eyebrows. You may with safety, however, try, after extracting them, anoint the places with a little carbolated vaseline. You can get this ready prepared of any druggist.

Before you pull out the annoying hairs wash the eyebrows in a weak solution of borax and water—about a teaspoonful of borax to a quart of water.

Dry the eyebrows carefully, extract the hairs that annoy you and apply the carbolated vaseline, rubbing it in well.

I think a good cold cream would be better, either olive oil or cod liver. You can make it yourself perfectly well. Either of the following recipes makes a good skin food:

MASSAGE CREAM.

Lanolin, 2½ ounces; spermaceti, ¾ ounce; white vaseline, 2½ ounces; cocoanut oil, 2 ounces; sweet almond oil, 2 ounces; tincture of benzoin, ½ dram.

Melt the first five ingredients together, beat until the mass concretes, adding the benzoin, drop by drop, during this process. Extract of violet or any perfume may be added if agreeable.

VENUS CREAM.

Spermaceti (pure), ¼ ounce; white wax (pure), ¾ ounce; almond oil, ¼ pound; butter of cocoa, ¼ pound; lanoline, 2 ounces.

Melt and stir in one dram of balsam of Peru. After settling pour off the clear portion and add two fluid drams of orange flower water and stir briskly until it concretes.

Will you kindly tell me if the pyrogallic acid you write of as a hair dye is the same acid used in photography? Also will it be injurious to use? M. E. C.

I know nothing at all about photography, but I have no doubt that the acid is the same—that is to say, the basis of it is the same. Do not attempt to make a hair dye of an acid purchased for any other purpose.

Pyrogallic acid is made from Chinese nutgalls, as, perhaps, you know. It [...] the basis of many hair dyes, and [...] used properly, does not prove injur[...]

I trust you are not going to att[...] to make a hair dye yourself. I [...] afraid if you do, you will repe[...] your leisure. There are very few [...] made hair dyes that have deceived [...] least observing friends or acqu[...]ances.

DYE FOR HAIR.

Pyrogallic acid, ¼ ounce; distilled w[...] (hot), 1½ ounces. Dissolve, and when [...] solution has cooled, add gradually [...] fied spirit, ½ fluid ounce.

The above is full strength and will [...] the hair almost black. Diluted with [...] it will stain the hair from dark to [...] brown.

DERMATOLOGIST'S RECIPE.

I am an interested reader of your [...] and would be exceedingly grateful [...] if you would inform me if you ever [...] of the following recipe for acne—[...]

2½ ounces lanolin.
2½ ounces almond oil.
2½ ounces sulphur precipitate.
1½ ounces oxide of zinc.
2 drams violet extract.

MURIE[...]

The recipe to which you refer [...] originally printed in a New York [...] under the name of "Fossati" cre[...] is a translation of a French for[...] adapted from an Italian recipe [...] much used by a celebrated Paris [...] matologist. I give you the [...] translation. If you are going to [...] it take care only to apply it just [...] spot where its usage is indicated, [...] not let any of it get into the eye[...] the fumes of the sulphur may [...] inflammation. It is perfectly har[...] if properly used and in many cas[...] tremely successful.

FOSSATI CREAM FOR PIMPLE[...]

Lanolin, 5 grams; sweet almond [...] grams; sulphur precipitate, 5 grams; [...] of zinc, 2½ grams; extract of vio[...] drops.

Apply a very little of the cream [...] pimple; wait until the pimples are [...] before using the face brush, which [...] irritate them.

Each week I have eagerly read [...] cellent and sensible advice, but [...] find any one having any of my [...] blemishes. I am a young girl of 1[...] I weigh 108 pounds, my height is [...] inches. Is that good proportion? [...] troubles. My face is very, very fat [...] that it is ugly. Every one tells [...] too fat and getting fatter every day. [...] tried dieting with no results. [...] please help a worried girl. Can I [...] ing to thin it? Another blemish—[...] always exceedingly red (not a girlis[...] but a very red). Can I do anythi[...] whiten it? [...]

I think if I were in your place I [...] not be over-troubled because of [...] face. The face begins almost alwa[...] lengthen between the ages of 1[...] Perhaps you are eating too much [...] though your weight is a little und[...] which is said to be perfect for [...] height.

Of course, you can get result[...] face massage.

Do you drink plenty of water? I [...] if you will steadily for three [...] months drink two or three qua[...] water during the day you will [...] your complexion will become gr[...] proved and that the red tinge w[...] naturally dislike will disappear.

Vibrassage Treatment

WHICH COMBINES ALL THE BEST POINTS OF THE OLD MASSAGE METHODS

THE various attempts to [...] fully substitute electric [...] called electric devices fo[...] facial massage have resulte[...] a treatment which is the best [...] sort.

The new treatment is called vibra[...]sage.

It is a patented affair and doubt[...] any large dealer in electric supplie[...] know where the vibramassage appa[...]tus is manufactured. I do not at pr[...]ent.

I assume most readers know the pr[...]ciples of massage, which is a wor[...] Greek origin, meaning "to knead." [...] benefits of massage have been kno[...] from time immemorial.

Hippocrates, the greatest of early [...]sicians, and who lived 300 years [...] the Christian era, was an enthu[...] believer in massage.

MOST SATISFACTORY YET

It was Hippocrates who said [...] "massage can make flesh and caus[...] to melt away," and the operator wh[...]derstands her business in manual [...]sage has proved over and over [...] that this is true. Deep massage [...] waste the tissues. Light massage [...] by stimulating the blood and nou[...]ing the muscles, create new tissue, [...] so develop and fill out hollow or [...] faces.

Mechanical massage has never, [...] experience, been so satisfactorily d[...]strated as by the vibrassage syste[...]

Seated in a most luxurious recli[...] chair, the patient is made thorou[...] comfortable.

The collar is loosened, the hair [...]tected from moisture or oils by a [...] bandage. The operator herself, [...] dressed, makes one feel certain [...] all-around skill by the businessl[...] in which she rolls up her white [...] washes her hands and prepares [...] with a dozen antiseptic gauze [...] unguents or sterilizing baths, et[...] the operation.

The subject's face is first washed [...] hot water. The same cloth is [...] used for two stages of the process, [...] soon as a napkin has served once [...] laid aside, and a fresh one is [...] into service.

After the face washing comes [...] anointing and general light hand [...]sage of the face, which takes a[...] fifteen minutes.

HOW IT IS DONE

The operator sterilizes the rubber [...] which is attached to the hand [...] which connects with the vibra[...] machine. And here let me ca[...] readers never to allow a treatme[...] be given without this hygienic pr[...]tion.

The electric current is turned on, [...] rubber appliance is slowly moved [...] the parts to be treated. The foreh[...] cheek muscles, throat and eyes all [...]ceive attention.

The sensation is of a soft, qui[...] vibrating finger touch. It is extre[...] agreeable, restful and in the end [...]hilarating.

The speed and pressure are under [...]fect control, so the operator can [...] a treatment of 500 vibrations or 1[...] vibrations a minute, as the case [...] require.

Vibrassage will promote the circ[...]tion of the blood and, properly g[...] we appear to have in this applianc[...] best substitute for hand manipula[...] ever yet discovered. Vibrassage, [...]cording to the inventor, is not, pro[...] speaking, an electrical treatment, b[...] combination of electrical move[...] rapid vibrations and vacuum, electri[...] being employed as a motive power [...]

To remove headaches and cure ne[...]gia, I should say the new treatme[...] excellent, far ahead of drugs or m[...]cines.

Congestion relieved, the headache [...] disappear, and whatever will induce [...]culation of the blood must relieve [...]gestion.

Amateurs should not attempt to [...] vibrassage machines, until they [...] been instructed by a competent teac[...] The apparatus is costly, running [...] three figures, so it is not likely [...] a common possession, but it is a [...] instrument, in the right direction, [...] skilfully employed, it will do good [...] on the face as well as on the body.

SUNDAY, DECEMB[...]
15 PE[...] CE[...] Discount [...] Continu[...]
On our entire line [...] ture except whi[...] have been reduc[...] than 15 per cent.
Spe[...]
In addition to a[...] more than 15 pe[...] the sole purpos[...] ter attention t[...] we have a credi[...]
$60.00 Card Table $[...]
$35.00 Bed Set $2[...]
$5.00 Rocker for $[...]
$24.00 China Closet $1[...]
$8.00 Desks for $6.0[...]
Bric-a-Bra[...]
We have a large assortm[...] cluded in our picture depa[...] have been greatly redu[...] mas. You will find am[...] ing bits of statuary, etc.

Vibrassage Treatment

H COMBINES ALL
E BEST POINTS OF
THE OLD MASSAGE
METHODS

15 PER CENT. Discount Sale Continues

On our entire line of furniture except where prices have been reduced more than 15 per cent.

"The Early Bird Catches the ——."

Goods Stored Until Christmas

All Christmas presents purchased now will be stored free of charge until you wish them delivered.

Special Christmas Reduction Sale

In addition to a straight 15 per cent. discount from our entire stock of furniture, we have made special reductions in prices which average a great deal more than 15 per cent. The 15 per cent. reduction only applies to goods that are not reduced to special prices. These price concessions are made for the sole purpose of inducing our patrons to buy this week and thus allow us ample opportunity to handle the goods and permit our salesmen to give better attention to your wants. These special prices and the 15 per cent. discount are based upon cash transactions, but if you desire the goods charged, we have a credit system which is just to buyer and seller alike, and by it you are protected from exorbitant installment charges.

$60.00 Card Table $45.00

This is a handsome quartered oak card table with tilting top, compartments for cards, chips, etc. It is a handsome piece of furniture, reduced for this sale from $60.00 to $45.00.

$35.00. Bed Set $25.00

Handsome mahogany finish beds et of three pieces, swell-front dresser with 24x30 oval French plate mirror, reduced from $35.00 to $25.00.

$5.00 Rocker for $3.50

Handsome weathered oak rocker exactly like the picture, cobbler seat, reduced for this sale from $5.00 to $3.50.

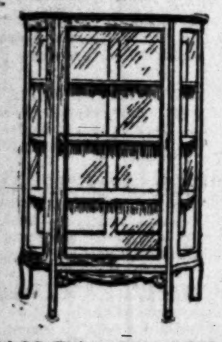

$24.00 China Closet $18.00

Artistic golden oak china closet, either with or without top. Bent glass sides and polished finish. Reduced from $24.00 to $18.00.

$8.00 Desks for $6.00

A great assortment of ladies' desks, including the above, in oak or mahogany finish. Like the picture except that there is no shelf. Only a few of these. Reduced from $8.00 to $6.00.

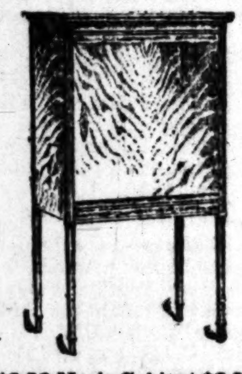

$8.50 Music Cabinet $6.00

Beautiful mahogany finish music cabinets are reduced for this sale from $8.50 to $6.00. We also have the same cabinets without doors for $4.50.

$50.00 Leather Rocker $35.00

Handsome leather rockers and chairs like and similar to the illustration reduced for this sale from $50.00 to $35.00.

$6.50 Corner Chair $4.50

Mahogany corner chair, upholstered in velour made in artistic design and rich in appearance. Special Christmas price, reduced from $6.50 to $4.50.

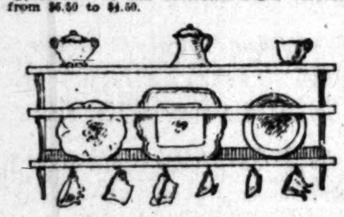

85c Plate Rack 50c

A very nice looking plate rack of solid oak reduced for this sale from 85c to 50c.

$2.25 Tabourets $1.75

Either oak or mahogany tabourets, strong, durable and handsome, reduced from $2.25 to $1.75.

Christmas Pictures

We carry the largest assortment of framed pictures in Los Angeles, also an immense assortment of mouldings and frames. Our picture department is under the direction of Mr. George Elliott, who is well and favorably known to the lovers of art in Southern California.

Our prices on framed pictures and on picture frames are very much lower than those charged by picture stores. If you will take the trouble to look around a little you will find that our assortment affords the most pleasing and artistic pictures and that our prices are from 20 per cent. to 40 per cent. below the average.

$22.00 Side Board $15.00

Solid golden oak sideboard with genuine polished finish, swell front and square cut 18x36-inch French plate mirror. Reduced from $22.00 to $15.00.

$6.00 Wicker Rocker $4.00

Genuine Old Point Comfort rocker finished with shellac, artistic in design and most comfortable. Reduced from $6.00 to $4.00.

$9.00 Morris Chairs $6.50

We have many different patterns of Morris chairs. Many of them are rich and expensive. One similar to the picture upholstered with good rep and made of solid oak reduced from $9.00 to $6.50.

$1.25 Seats 85c

Golden oak finished oriental seats, made of hard wood, strong and durable, reduced from $1.50 to 85c. Same seat with open top reduced from $2.00 to $1.25.

65c Tabourets 40c

A variety of styles similar to the picture, made of different woods, finished light or dark. Reduced from 65c to 40c.

$3.75 Pedestal $2.50

Handsome oak and mahogany pedestals in new, up-to-date styles. Like and similar to the picture reduced from $3.75 to $2.50.

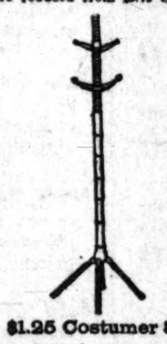

$1.25 Costumer 80c

Mahogany finished costumer, the handiest thing imaginable in a bedroom, takes up little space and will accommodate an abundance of clothing. Reduced from $1.25 to 80c.

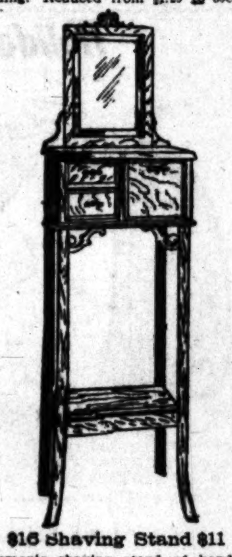

$16 Shaving Stand $11

Gentleman's shaving stand of handsomely polished quartered oak. Good-sized mirror and plenty of drawers for shaving utensils, etc. Reduced from $16.00 to $11.00.

$11.50 Chiffonier $7.50

A solid oak chiffonier with plate mirror, well put together and a nice looking piece of furniture, reduced from $11.50 to $7.50.

$7.00 Chautauqua Desk $5.50

Golden oak writing desk with book shelves below, complete with all pigeon holes, rod and shelves, reduced from $7.00 to $5.50.

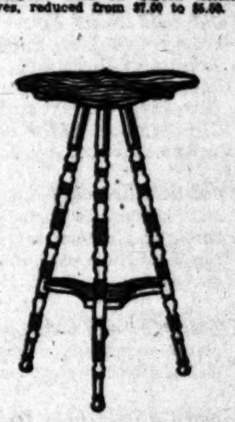

$2.50 Table for $1.50

Handsomely finished parlor table exactly like the illustration Also others which are similar to the cut are reduced from $2.50 to $1.50.

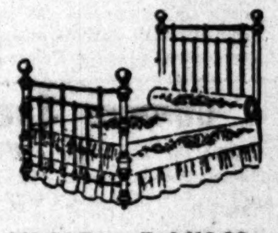

$28.00 Brass Bed $19.00

Three-quarters size, full brass bed, with curved foot like the picture and good heavy posts. A very popular design, reduced from $28.00 to $19.00.

Baby Tender $3.00

This is a beneficial plaything. It does not tire the child, but on the contrary supports them and keeps them out of mischief. Babies delight in them, $3.00.

$16.00 Settee $12.00

Upholstered with silk damask; mahogany finished frame. Reduced from $16.00 to $12.00. $8.00 chairs to match for $6.00. $12.00 arm chairs to match, $9.00.

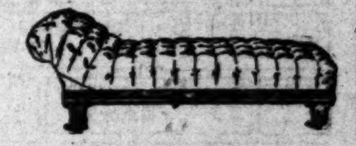

$13.50 Couch $10.00

A handsome velour upholstered couch with full complement of springs and strong spring edge, exactly like the picture, reduced from $13.50 to $10.00.

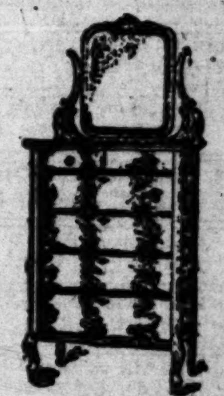

$32.00 Chiffonier $24.00

Handsomely polished mahogany chiffonier, exactly like the picture. Large mirror of the best French plate glass. Reduced from $32.00 to $24.00.

$28.00 Dresser $19.00

A beautiful dresser made of quartered oak and carefully polished. The French plate mirror is 24x30 inches in size. This is one of our most attractive dressers, reduced from $28.00 to $19.00.

$4.25 Chairs for $3.00

Very artistic solid oak chairs in either golden or weathered finish. These are very pretty for reception rooms or halls. Reduced for this sale from $4.25 to $3.00.

Bric-a-Brac Reduced

We have a large assortment of bric-a-brac not included in our picture department. All these pieces have been greatly reduced, especially for Christmas. You will find among them some very charming bits of statuary, etc.

BARKER BROS.,

420-424 S. Spring St., Los Angeles, Cal.

Raffia Novelties Reduced

Quite an assortment of raffia stands, baskets, paper racks, magazine holders, etc., are all reduced in price for the Christmas selling. They make very attractive gifts.

HAMBURGER'S SUGGESTIO

SAFEST PLACE TO TRADE 127-147 NO. SP

PARLOR LAMPS $1.25 TO $20.00

JAPANESE VASES 15c TO $50.00 | "LONELJA" VASES 98c TO $25.00

TOKONABE JARDINIERS 15c TO $4.98

TERRA-COTTA STATUARY 49c TO $15.00 | BISQUE FIGURES 5c TO $5.00

DINNER SETS $10.00 TO $100.00

SILVER TEA SETS $5.98 TO $25.00 | IMPORTED STEINS 10c TO $10.00

CHILDREN'S 3 PIECE SETS 19c TO $2.50

CHAFING DISHES $3.50 TO $15.00 | 5 O'CLOCK TEA KETTLES $2.49 TO $8.50

HAND PAINTED CHINA $1.50 TO $40.00

CUT GLASS TUMBLERS 5c TO 35c PER DOZ | CUT GLASS CRUETTS $1.98 TO $6.00

WOMEN'S UMBRELLAS $1.50 TO $15.00

SILK SUSPENDERS $1.50 TO $2.50 | MEN'S HANDKRCHFS 10c TO $1.50

SMOKING JACKETS $5.00 TO $20.00

MEN'S BATH ROBES $3.50 TO $12.00 | MEN'S SILK NECKWEAR 25c TO $1.00

MEN'S SLIPPERS $1.00 TO $3.00

PARLOR CLOCKS $4.98 TO $13.50 | WOMEN'S GOLD RINGS $1.75 TO $8.00

"MISSION" PERFUMES 35c PER OZ

MANICURE ARTICLES 25c TO $1.00 | BOX STATIONERY 25c TO $3.50

FOUNTAIN PENS $1.00 TO $5.00

WOMEN'S SILK HOSE $1.50 TO $6.00 | WOMEN'S SILK GARTERS 50c TO $1.25

BLACK JET ROBES $12.50 TO $75.00

SILK WAISTS $3.98 TO $15.00 | TOILET CASES 69c TO $10.00

RAG DOLLS 25c TO $5.00

DOLL SHOES 5c TO 50c | ROCKING HORSES $1.48 TO $20.00

FIRE & POLICE PATROLS $4.98 TO $12.50

MECHANICAL TOYS 15c TO $15.00 | DOLL TRUNKS 35c TO $3.50

GUNS & AIR RIFLES 10c TO $3.50

ANIMALS IN BOXES 5c TO $2.50 | BOYS DRUMS 25c TO $5.00

TOY FURNITURE 10c TO $5.00

PERFUME ATOMIZERS 50c TO $2.50 | PRINTING PRESSES $1.00 TO $10.00

GOOD THINGS FOR SANTA CLAUS TO SEND DOWN THE CHIMNEY

CHRISTMAS SALE OF Women's Handkerchiefs

An Elegant Showing for Holiday Purchases

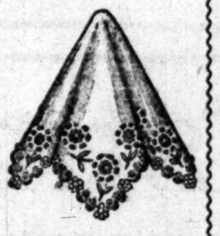

Every woman likes a dainty handkerchief. Those of foreign manufacture are equally as pretty and equally as good as any which you yourself could make by hand. Most of them were purchased by ourselves at St. Gall and Belfast, the famous trade centers for handkerchiefs. Make your selections now for though the assortments are almost limitless they are such good values at our sale prices that the selling will be very rapid

All linen Hemstitched Handkerchiefs—good quality; will wear well and have 1/4 and 1/2 inch hems. Special values at........ 8 1/3

Embroidered Lawn Handkerchiefs—also all linen hemstitched handkerchiefs; both of nice quality. Have embroidery in the four corners; new pretty designs. Are specially priced at each........ 10c

Fancy Lawn Handkerchiefs—embroidered and lace trimmed; also all linen embroidered handkerchiefs; choice range of patterns; The four corners are embroidered or lace trimmed. Choice of lot........ 12 1/2c

All Linen Embroidered Handkerchiefs—also Swiss scalloped embroidered handkerchiefs; choice patterns; new designs, either plain hemstitched or scalloped edges. Special value at........ 15c

Fancy Swiss Handkerchiefs—lace trimmed, colored borders or scalloped embroidered. Large variety of patterns to select from; all new dainty styles; are of sheer quality; nicely finished. Choice of the lot........ 16 2/3c

All Linen or Swiss Handkerchiefs—lace trimmed or embroidered; handsome patterns, all new, with one, two or three rows of Val. lace around border or in corners. They are very sheer and reasonably priced at........ 25c

All Linen or Swiss Handkerchiefs—lace trimmed or with embroidered corners; handsome designs; solid centers with lace trimmed edges or borders or solid embroidered corners or borders. Choice of this lot........ 35c

All Linen or Swiss Handkerchiefs—lace trimmed with embroidery; are of fine sheer quality; pretty patterns; newest combinations of lace or embroidery effects. Special cial values at........ 50c

Swiss Embroidered Handkerchiefs—also all linen handkerchiefs; both of fine quality; choice patterns, sheer finish with Val. lace insertion and edge or heavy embroidered corners and borders. Choice of the lot........ 75c

All Linen Handkerchiefs—embroidered or lace edge; handsome designs; exclusive patterns; our own direct importation from Belfast and St. Gall. Choice........ $1.00

All Linen Handkerchiefs—Embroidered or hand worked lace edges; beautiful patterns; finest workmanship; also heavy embroidered designs. Choice of the lot........ $1.25

All Linen Handkerchiefs—Elaborately embroidered or lace trimmed; are in handsome patterns; hand worked in exclusive designs. Special value at........ $2.50

All Linen Handkerchiefs—with hand worked initials; are of fine quality; prettily embroidered and are put up one half dozen in a box; or sold singly at each........ 25c

Shamrock Lawn Handkerchiefs—grass bleached; sheer quality; hand embroidered initial; pretty workmanship. Put up one half dozen in a box or sold at, each........ 35c

Children's Fancy Box Handkerchiefs—in pretty styles: embroidered initial; put up 3 in a box. The box is prettily decorated with pictures and gilt trimming. Special, per box........ 25c

Solid Gold Jewelry for Christmas Gifts.

Both sexes and all ages are always pleased to receive some article of jewelry for personal adornment. Our jewelry department is equal to any of the exclusive stores but prices are much lower. Our buyer has but recently returned from the East and we are satisfied that all of the novelties which will be popular this season are now being shown by ourselves.

Solid Gold Scarf Pins—very newest designs and finishes, set with genuine diamonds, garnets, rubies, emeralds, pearls, turquoise, sapphire, opals and other stones. Prices from $1.00 up to........ $16.50

Solid Gold Rings—all kinds for men, women, girls and boys; set with genuine diamonds, pearls, opals, garnets, rubies, emeralds, turquoise, sapphires, tiger eyes or other stones; a number of shapes; also plain oval edges and square band rings; as well as seal rings; Prices range $1.50 to........ $35.00

Solid Gold Brooches—an unparalleled assortment and the designs include crescents, wishbones, sunbursts and others; set with garnets, rubies, pearls, turquoise and opals. Prices range $3.50 up to........ $7.50

Children's Solid Gold Chain Bracelets—a very complete line in plain or chased links with lock and key. Prices from $3.98 to........ $7.50

Women's Solid Gold Chain Bracelets—a large assortment to select from, either plain or chased links with lock and key and prices range $8.00 to........ $15.00

Women's Solid Gold Lorgonette Chains—in rope, curb and square links; all styles of slides; are set with rose diamonds, garnets, emeralds, pearls, turquoise and opals. Prices $6.98 to........ $25.00

Men's Solid Gold Vest Chains—ten different patterns to select from; all of good weight. Prices $9.00 to........ $15.00

Solid Gold Studs—all the newest patterns; in sets of one, two or three; are set with genuine diamonds, opals, pearls and turquoise Prices from $1.50 to........ $20.00

Men's Solid Gold Charms and Lockets—round, square, oval, heart and diamond shapes; either plain embossed or chased; also set with genuine diamonds. Prices $3.50 to........ $10.00

Solid Gold Cuff Links—very newest designs; either plain or chased patterns; also set with genuine diamonds, garnets, pearls and opals. Prices from $1.98 to........ $11.98

Camera Specials.

Just the Thing for a Holiday Gift.

Folding Poco A Camera—falling and sliding front; rectilinear lens; regular $11 value priced at........ $9.90

Pony Premo Camera—No. 3; has rectilinear lens; "Victor" shutter; has reversible and swinging back. $18 value at........ $16.20

Cycle "Poco" Camera—No. 4; 5x7 inch plate camera with modern appliances. A regular $16 value priced at........ $14.40

Brownie No. 1 Camera—takes 2 1/4x2 1/4 inch picture; has meniscus lens and rotary shutter. Price........ $1.00

Brownie No. 2 Camera—takes 2 1/4x3 1/4 inch picture; is easily operated; regular price $3.00. Our special price........ $2.00

Cyclone Jr. Camera—takes 3 1/4x3 1/4 inch picture and will produce as good work as many of the higher priced ones. Special holiday offer........ $2.25

Cyclone Sr. Camera—takes 4x5 inch picture; has a lens of excellent dept and definition; automatic shutter. Holiday price........ $2.49

$9.00 Pocket "Poco" Camera—takes 3 1/4x4 1/4 inch picture; has rapid rectilinear lens; adjustable speed shutter Price........ $8.10

"Premo" Film Pack Camera—takes 3 1/4 by 4 1/4 inch picture; loads in daylight. Price........ $3.60

Same camera as above in 4x5 in. size at $5.50.

FIRST FLOOR.

Holiday Gifts for Men.

Men's Bath Robes at $5.00.

Fine quality Eiderdown and Parisian novelties; all full sizes; handsome colorings; are finished with all wool cord and tassels; have large collars and are in all sizes. Price........ $5.00

$8.50 Smoking Jackets $5.00

These are a new stylish all wool golf cloth Smoking Jacket with fancy trimmed pockets, lappels and cuffs, finished with silk frogs and cords; the colors are tan, brown, blue, steel and Oxford; sizes 34 to 44; values $6 to $8.50; priced at, choice........ $5.00

Men's Pajamas af $2.50.

Choice of flannelette, Oxford Cheviot and Madras Pajamas; pretty range of patterns; also plain white pajamas. All of them finished with silk frogs and are in all sizes. Choice........ $2.50

Short Talk on Gift Bo

The holiday season reminds all of us that books are among the most Ours is the largest book department in the city and yet, to accommoda trade, we have taken over a large portion of the domestic department is plenty of shopping room for all Christmas customers and plenty of on you promptly. A partial list of popular books follow:

5-vol. Sets—bound in cloth; are on extra quality paper; the sets put up in boxes and consist of works of Dickens, Meade, Hawthorne, Russell, Stevenson, Cooper, Hugo, Doyle, Holmes and Marlit. Regular price $2.50. Our price per set........ $1.90

Children's $1.25 Story Books—a partial list of titles. All About Animals. Robinson Crusoe Young Folks Companion, Chatterbox of National History, Daddy Long Legs, Circus Chatterbox, Father Goose Melodies' Chatterbox Picture Books, Chatterbox of the Wild West, and Songs of Father Goose. Our price, choice........ 75c

New $1.50 Copyrights—the very newest of books at present most popular and include Lady Rose's Daughter; Hesper, Gordon Keith, Main Chance, Brewster's Millions, Forest Hearth, The Sherrods, Gray Cloak, Mettle of the Pasture, Under the Rose, Barbara and others. All published to sell at $1.50. Our price........ $1.18

Children's $1.50 Books—an exceptionally large line of popular books; printed and bound in colors and include Familiar Fairy Tales, Ideal Picture Books of Animals, Mother Goose Picture Books, The Gem A. B. C. and Picture Book, Santa Claus Picture Books, Young American A. B. C. Guess Again, Jest Nuts, The Gospel Story add others. Our price........ 98c

Books in Sets—The only comple line of standard sets in the city. They are arranged in a class by themselves. The bindings are cloth, half Morocco, half calf, and the sets are from the 2-vol. sets up to 24-vol. sets, and the prices range 98c to........ $25.00

Mother Goose Series—17 handsome cloth bound books with illuminated covers. A series of popular books for the little tots and reasonably priced at 50c. Our Holiday price........ 35c

The Kindergarden Book—Containing plays and home entertainments; a book of amusement and instruction for boys and girls; has 600 illustrations; regular price 75c. Special........ 48c

The Henty Boo[ks] in all edition[s] each; 25 titl[es] titles at 75c —Henty's books, at e[ach]

Song of the C[...] Porter. Th[e] handsomest books rea[...] $2.50. Our price........

The True Story Series—this all young Americans. The told and are adventures of ters of national prominence These books are handsomely lustrated and are the lives Franklin, Lafayette, Colum torical sketches. Regular $1.75. Our price, each........

Padded Poets—bindings; paper; have are put up of the popu resented. price $1.25.

Illustrated New[...] standard boo with design and back; page; 75 titles to select f some gift books published Our price........

Famous Books for Girls—includ Girls, Lady Barefoot, The Yankee Girl of Old Califo Maid, Dorothy Day, Her Co Pub. price $1.25. Our pri[ce]

University Line of Juvenile Bo[oks] boys; are bound in embo and include the Rolla books Caroll, Younge, Carey, Brown and other well know Pub. price 50c. Our price

Children's Books—our line of ing books is almost limitle different titles to select fro prices range from 5c up to

Manufacturers' S

An Exceptionally Large Show

Our local buyer, in conjunction with our New York buyers, recently sp which are included in this sale. November is the cleanup month for ev mer. Every factory has a certain amount of goods on hand, either as quantities at spot cash, they are always willing to give special conces production; and our present retail prices will be lower than most merc your wants and you can save enough on a purchase of a suit pattern the similar sale held last year, but this one easily overshadows that

50-inch Black Mohair Brilliantine—ten pieces of a wiry Mohair Brilliantine in Sicilian weave; crisp metalic finish; perfectly reversible and is a good material for traveling suits and coats; is 50 inches wide and made to sell at 75c. Our price per yard........ 59c

Black Noppe Mohair Mistral—44 inches wide; an Etamine weave with small nubs in rough effect; very open yet firm and durable and is a grade which is sold elsewhere at $1.25. Manufacturer's Sale price per yard........ 79c

46-inch Black Fancy Mohair Mistral—an open weave; light weight wool; has small noppe stripe effect which is very new. Was made to sell at $1.50. Manufacturers' Sale price, per yard........ 89c

50-inch Black Canvas Etamine—the popular Canvas weave in Etamine effects; coarse yet very new and stylish; of good weight; lustrous finish; is pure wool and a good $1.25 value. Manufacturers' sale price, per yard........ 89c

50 inch Black Zibeline Basket Cloth—a small lot of eight pieces of this rough weave in Zibeline effect. One of the most popular of the season's suitings; can be made up without linings; is strictly all wool; worth $1.50. Manufacturers' sale price per yard........ $1.00

42 inch Black Seeded Voiles—a small lot of five pieces; sheer open weave in seeded effect; crisp metalic finish; is of hard twisted wool yarn and good value at $1.25. Manufacturer's sale price per yard........ $1.00

44-inch Black Mohair Granite—ite weave of pure Mohair wool finish in fine Granite weave; ma at $1.25; Manufacturer's Sale pri[ce]

44-inch Black Mohair Etamine—weave; very crisp, brilliant fini made over drops; it would not be priced at $2; Manufacturer's Sale

54 inch Black All Wool Ve[...] weight; requires no lining; has a cloth as pretty as broadcloth. sponged: is pure wool and actual Manufacturer's Sale price per y[ard]

50 inch Black Silk Finished Gr[...] lot of five pieces. It is very rich deep black for street and e no lining; is full 50 inches w value. Manufacturer's Sale pr per yard........

48-inch Black French Voiles—weight, sheer material for fine tily, wears nicely, and is esp made over silk linings; no under $2.00. Manufacturer's price,........

48-inch Black Noppe Twine—weave covered with small noppe sheer and open to be made ov talic finish; is of hard twisted the most popular of the seaso good $2.00 value. Manufacturer's Sale price, per yard........

$1.00 Crepe de Chine per yard 73c.

A strictly pure silk Crepe de Chine; 23 inches wide and has sold up to now at $1.00. It is in gas light and street shades of all the popular colors, as also cream, ivory and black; is very soft and clingy and specially featured for this week at per yard........ 73c

23-in. Printed Velveteen

Absolutely no better sold They are the newest of the for waists and kimonos; leaves, scrolls and Persian signs printed on ground navy, cadet and gray. per yard........

The Hamburger Store | The Hamburger Store

Monday Is Souvenir Day for Ladies.

We will give a coupon for one Aristo Cabinet Size Photograph, made in the best Studio," 529 South Broadway, with purchases of $1.00 and over in Cloak and Suit, wear, Art Needlework and Domestic Departments.

DECEMBER 6,

TIOA

NO. $PR

Gift Bo

are among the most fav... and yet, to accommodate o... mestic department adjoi... ners and plenty of salesp... follow:

The Henty Books—in all editions... each; 25 titles at... titles at 75c each —Henty's books, at each...

Song of the Cardinal... Porter. This... handsomest and... books reasonab... $2.50. Our H...

True Story Series—this line... young Americans. The st... and are adventures of re... of national prominence... se books are handsomely... cated and are the lives of... anklin, Lafayette, Columb... ral sketches. Regular... 5. Our price, each...

Padded Poets—our... bindings; are p... paper; have full... are put up in a... of the popular... resented. Pub... price $1.25. O...

Illustrated New Co... standard books... with designs in... and back; ill... 75 titles to select from... e gift books published at... price...

Books for Girls—including... s, Lady Barefoot, The Q... kee Girl of Old Californ... Dorothy Day, Her Coll... .75. Our price $1.25.

sity Line of Juvenile Books... s; are bound in embossed... include the Rollo books,... oll, Younge, Carey, a... price 50c. Our price...

en's Books—our line of toy... books is almost limitless... ferent titles to select from... es range from 5c up to...

yers' S...

lly Large Showin...

buyers, recently spent... leanup month for every... on hand, either as su... give special concessions... ower than most merchan... e of a suit pattern to... y overshadows that gre...

Black Mohair Granite—silk... ave of pure Mohair wool; w... from the Granite weave; made to... 5; Manufacturer's Sale price...

Black Mohair Etamine... ; very crisp, brilliant finish... over drops; it would not be ov... at $2; Manufacturer's Sale p...

ch Black All Wool Venet... ; requires no lining; has tw... as cloth, is pure wool and actual $1... facturer's Sale price per yard...

Black Silk Finished Gran... five pieces. It is very w... with a silk finish and even... es, is full 50 inches wide... Manufacturer's Sale price...

Black French Voiles—a... , sheer material for fine... ars nicely, and is especially... over silk linings; no better... $2.00. Manufacturer's Sale...

Black Noppe Twine Vo... covered with small noppes; is... neat and very sheer; is over... is of hard twisted Moh... most popular of the season's... 50 value. Manufacturer's... rice, per yard...

ain Printed Velveteens P...

lutely no better sold in the... they are the newest of the po... waists and kimonos; the p... ses, scrolls and Persian de... s printed on grounds of... y, cadet and gray. Choice...

Day for Ladies.

raph, made in the best manne... ver in Cloak and Suit, Millin...

The Times Dinner Sets as Christmas Gifts

Two Styles. A Handsome Decorated Set of 42 Pieces for............ $3.35
A Plain White Set of 46 Pieces for............................ $3.10

The quality of the ware is the same, the only difference being in the decoration and the number of pieces.

The Terms Patrons may pay for these either cash in advance or at the rate of 25c per month according to contract printed below. Each set is guaranteed to be in perfect condition. Any broken or defective pieces will be replaced if notice is given immediately and the undesirable parts returned to the office or to an authorized agent.

Out of town patrons may secure these dishes through any regular agent.

The 42-Piece Decorated Set

This set consists of 42 pieces of American high grade, vitreous, decorated porcelain ware, each piece being decorated with a delicate lavender flower pattern, with gold tracing on the handles, knobs and border of each piece.

Dishes are guaranteed against crazing and sell ordinarily at retail for $8.75. Our price 60c down and 25c per month for eleven months; total $3.35.

The 45 Piece Plain White Set

This set consists of 46 pieces, including sugar bowl, creamer, gravy bowl and is precisely the same quality of ware as the decorated set. Our price to patrons on the subscription contract is 60c down and 25c per month for ten months, total $3.10.

Order No.................. *Town*...................................190...

CONTRACT FOR DECORATED SET.

GENTLEMEN: *Value*............

In consideration of your delivering to me as a premium one ($8.75) 42-piece, handsomely decorated dinner set, I hereby subscribe to THE TIMES (daily and Sunday edition) for a period of eleven months and agree to pay for the same as follows: 60c on the delivery of the dishes to cover the express and delivery charges and $1.00 a month, which includes subscription to the THE TIMES, for the period of ELEVEN MONTHS covered by this contract. It is understood that these dishes will be delivered to me within thirty days after the approval of this order by you and that said dishes remain the property of THE TIMES-MIRROR CO. until this agreement has been fulfilled. It is made part of this agreement that I will at once notify THE TIMES-MIRROR CO. of any change in my address.

Start Paper.................................. Signed..................................
Deliver Dishes.................................. Street and No..................................
Solicitor or Agent.................................. Collect at..................................

THE TIMES-MIRROR CO.
GENTLEMEN:—I hereby acknowledge the receipt of one 42-piece Dinner Set as per terms of this contract.

Delivered by.................................. ....Subscriber.

Order No.................. *Town*...................................190..

CONTRACT FOR WHITE SET.

GENTLEMEN: *Value*............

In consideration of your delivering to me as a premium one ($6.00) 45 piece, plain white dinner set, I hereby subscribe to THE TIMES (daily and Sunday edition) for a period of ten months and agree to pay for the same as follows: 60c on the delivery of the dishes to cover express and delivery charges and $1.00 a month, which includes subscription to THE TIMES, for the period of TEN MONTHS covered by this contract. It is understood that these dishes will be delivered to me within thirty days after the approval of this order by you and that said dishes remain the property of THE TIMES-MIRROR CO. until this agreement has been fulfilled. It is made part of this agreement that I will at once notify THE TIMES-MIRROR CO. of any change in my address.

Start Paper.................................. Signed..................................
Deliver Dishes.................................. Street and No..................................
Solicitor or Agent.................................. Collect at..................................

THE TIMES-MIRROR CO.
GENTLEMEN—I hereby acknowledge the receipt of one 46-piece Dinner Set as per terms of this contract.

Delivered by.................................. ....Subscriber.

Only a Limited Number of Sets of Either Style Are to Be Had at This Price.

No contracts accepted after December 22. Dishes may be seen at the Subscription Department of the Times Office.

The Times will continue to be the best newspaper on the Pacific Coast.

THE TIMES-MIRROR COMPANY,
Times Building, Los Angeles, Cal.

The Picturesque Orator With the Argentiferous Tongue.

THOMAS FITCH.

HIS RECOLLECTIONS AND REFLECTIONS.

CLEVER CROOKS.

(...ALLY CONTRIBUTED TO THE TIMES.)

A SUPERINTENDENT of a Lower California mine residing in San Diego, Cal., was approached by a half-breed, who represented himself as the friend and partner of several Indians, who had been mining near the Alamo. He said that they had found an exceedingly rich vein of gold-bearing quartz, that from a half ton of it they had pounded out in a hand mortar about ... pounds of pure gold, which they had melted into a crude bar; that the Mexican government would not—if it knew of the find—permit the Indians to keep the gold, or hold the location; that the aboriginies had, therefore, brought the gold brick up with them ...d from Ensenada, and had it at ... camp in the brush near Oceanside; that they desired to obtain the ... of my friend in marketing the bar and in securing title to the ...; that as superintendent of a rich ... he could dispose of a bar of gold without exciting suspicion, and that his ... with the Mexican authorities ... such that he would have no difficulty in locating and holding the mine, ... the half-breed prophesied that if ... would take hold of the business ... would give him for his services ... of the proceeds of the bar, ... one-fourth interest in the mine. ... that they needed no money ... the bar should be disposed of.

... story was entirely unlike the ... fairy tale about stolen bullion, ... friend accepted it as true, and ... to see the Indians. He found them camped in the chaparral ... Oceanside. They were shy and ..., and denounced their comrade for bringing a stranger to the .... They finally permitted their ... to take a look at the gold bar, ... wrapped in a grain sack and ... under a manzanita brush. He ... come another day for an interview, when he would bring ... implements for sampling .... He was requested to bring at ... same time a bottle of cough medicine ... of the Indians was suffering ... a severe cold.

... he returned the next day the ... men had again suspicions. ... the cough medicine was produced ... the sick man expressed some ... as to the motives of the ..., and intimated that it might ... with which he proposed to ... his days so as to secure the gold. To dispel this unjust suspicion ... drank about one-third of the ... of medicine, which was unpalatable in taste and unpleasant in consequence, but who, shall shrink at ... trouble when wealth will be ... reward of sacrifice? With drill and ... the bar was sampled at each corner ... the bullion speculator departed with the chips. The assayer at ... reported that they were gold ... fine.

... agent of the savages then stated ... they had concluded under the circumstances not to trust their entire ... in the hands of the victim, ... security; that the bar was ... over $20,000, and that as evidence of good faith and of personal responsibility the victim must pay over $10,000 on delivery of the bar.

It be believed that this mining superintendent who was a man of ... experience and ordinary shrewd ... was about to tumble neck ... into the trap. He procured $10,000 from the bank, but at the last moment had the wit to obtain a lot of green paper cut to the dimensions of greenbacks and made them up in bank packages, labeled $1000, with a $20 bill on the top and bottom of each package. These he wrapped in one package, and placed in the center of the package a note addressed to the Indian chief, stating that this course was taken from caution, and not for the purpose of defrauding the gold-bar owners, and if one of them would come or send into his office in San Diego the next day he would—if the bar was all right, pay over the balance of $9600—there being $400 of genuine money in the package.

Thus equipped for business the evening train from San Diego carried the gold bullion buyer to the appointed place of meeting. The dusky miners and their agent met a few hundred feet from the depot. It was too dark for close examination and the bar wrapped in a grain sack was hurriedly transferred, and the money package received only a hasty scrutiny. Both parties were in too much of a hurry—for reasons—to linger long in each others' company. The two Indians and their companion averred that they were in haste to reach their camp near Oceanside, and would go by the same train that had brought the victim to Delmar, and the victim was anxious to return to San Diego by the south-bound train, which would be due in a few minutes at Delmar. So they parted with words of good will on the part of the Caucasian and grunts from the red men, supposed to express aboriginal approval.

Arrived at San Diego the mining superintendent and his assistant lugged the big gold bar into the hack and hurried to the assayers' shop on the Plaza. My office was in the same building, and there they came first and the gold bar was triumphantly exhibited. Then the assayer was awakened, a bottle of nitric acid produced and a few drops poured upon the yellow treasure. Alas! and alas! the fiery liquid, which would never have affected gold, ate into that bar with a heart-rendering sizzle and a discouraging smell. "It is copper," was the verdict, and copper it was. "We will catch those scoundrels," said the victim. "They have never stopped at Oceanside, and their train will not reach Los Angeles for an hour yet. Let us go to the office of the Chief of Police and have him telegraph to Los Angeles to arrest them. I did not believe that the Indians would stop at Oceanside, neither did I believe that they would go so far as the Santa Fé depot in Los Angeles, but I agreed to help my friend through, and we went to the office of the Chief and found it closed. I knew the Chief at Los Angeles and I wired him a circumstantial account of the transaction and a description of the operators. Through inadvertence I neglected to name the sufferer, and I signed my own name to the telegram.

The reporters at Los Angeles were diligent, and the Chief's office was leaky, and imagine my horror next day at reading in the Los Angeles personals a circumstantial account of how I had been "gold-bricked." Deny it? Of course I denied it in the papers decorously and in private conversation in emphatic phrase. But what was the use of denying it? Letters and telegrams of sympathy and congratulations poured in upon me from all quarters for weeks, and the substance of them all was expressed in one letter I received from a stranger living in Gilroy. "Until today," he said, "I always supposed that I was the d——dest fool in the State of California. I was buncoed in New York, shell-gamed in Chicago and badgered at Kansas City, but even I could not have been 'gold-bricked.' I feel relieved now. So long."

In the course of many years' law practice in the Territories I have had occasion to defend a good many transgressors, but I have never yet known one who had not some redeeming traits, and I have never known one who was a coward. It was in the early eighties that I went from Tombstone to Bisbee, Ariz., to look over some mining ground, concerning which litigation was expected. Our party consisted of the owner of the mine, his expert, my wife and myself. We were in a light two-seated vehicle, the mining expert acting as driver. On our return the next day we found several vehicles near the bank of the Arroyo, waiting for the flood—occasioned by a cloudburst—to pass by. Two horsemen drew rein near our vehicle, and one of them dismounted. My wife was anxious to get a view of the flood from a point about two hundred yards away. It was not possible to drive the carriage there, so after the free and easy fashion common to the wild and woolly West, she addressed the dismounted man, and said "Won't you lend me your horse for a few minutes, so I can ride down to the river bank and take a look at the flood?" After hesitating an instant, he replied: "Certainly madam," assisted her to a seat in the saddle from the pommel of which hung a Winchester rifle and a belt of cartridges. "The horses are not accustomed to being separated," said he, "and my companion will ride with you."

The other horseman escorted my wife to a point of view several hundred yards away, and the dismounted man approached the buggy in which I was seated, and holding out his hand, exclaimed. "How do you do?" I returned his salutation and, looking him squarely in the face, I said: "Really, you have the advantage of me, but I do not remember that we have ever met before."

"Why, don't you know me," said he.

"Indeed, I do not," I replied.

"Don't you remember appearing in court and trying a case for me at Prescott?"

"It may be," said I, "but somehow my memory fails me."

Nothing more was said and my wife having returned, the two men rode off southward toward the Mexican line, which was a few miles away. An hour or two afterward we reached Charleston where we were to stop for the night. "It is strange you did not know that man," said one of my companions, "he seemed to know you so well." "Oh, I knew him well enough," was my reply, "and he knew that I knew him, the fearless devil.

"That was the outlaw, Curly Bill."

"Why," said my companion, "there is $5000 reward offered by the Territory and the Southern Pacific, and Wells-Fargo Company for the capture of that man, And we could have taken him just as well as not, for his horse and arms and comrade were gone."

"Yes," I answered, "and my wife was with them. Besides, I am no thief taker, and owe no duty to either Wells-Fargo Company or the Southern Pacific company."

Mr. Hunt was accused of assault with intent to murder, and being a very bad man, he hobbled into court with ankles encumbered with shackles. I demanded their removal. The presiding judge refused my request. Thereupon I whispered to the defendant: "If you are convicted, I will obtain a new trial, for it is your absolute right to be tried without irons." The jury disagreed, and the case was again set for trial. "You will not have this point next time," said I, for the judge will discover his error and will order your irons removed.

The prisoner was an illustration of the maxim that "a little learning is a dangerous thing," for a week afterward, when his trial was called, he came into court with his right leg below the knee in the clasp of a heavy steel Oregon boot. "Didn't you ask the Sheriff to take that off?" said I. "He tried, but couldn't," said the prisoner. "I poured some shot into the keyhole so that the lock wouldn't work. Oh, I've got 'em dead to rights." "You are an idiot," I remarked. Just then the Judge called me up to the bench. "You were right," said he, "the other day, and I directed the Sheriff to remove the prisoner's irons. He tells me that the defendant has been tampering with them, and that the steel boot cannot be removed without cutting it off with a cold chisel, and that will take a day. I do not feel justified in delaying the trial, and if you demand the removal of the irons I shall be compelled to state the reason why they were not removed—maybe you had better not call attention to the matter." I thought so, too, and the prisoner was again tried in irons.

This time the jury acquitted him and he was free to go. He limped into the Sheriff's office and said: "I suppose you want this Oregon boot." "Well," drawled the Sheriff, "it will have to be cut off. It will be destroyed in doing it. It will take a blacksmith a day to do the job, there are no county funds available to pay him, and I don't feel inclined to contribute any funds myself. Besides, there is nothing mean about the county of Yavapai. It will make you a present of that steel boot. You can take it as a souvenir. But you had better not go in swimming with it on—it might trouble you."

Clothing himself with curses as with a garment, the defendant departed. He had no money with which to employ a blacksmith, but he was able to borrow a cold chisel, a hammer, a file and a bottle of acid, and after three days' hard work he was no longer "in irons."

A brace of "bad men" in Prescott shot out the lights in a saloon one night, emptied the till, mounted their broncoes and rode away to their camp a mile below town, where they defied the officers to take them. The Sheriff was himself a good fighter and took no dares. So with a posse he went to the outlaws' camp and demanded a surrender. He was met by a volley which wounded one of his men. The fire was returned with interest, and when the smoke cleared away one of the desperadoes was dead and the other was wounded unto death. He was carried to the hospital and the doctor after examination declared that he had but a few hours to live. The Methodist pastor attended at the bedside. The dying man professed contrition for his sins and desired the clergyman to pray for him. He did so and then asked the sinner to pray for himself. "No, you pray for me," said the outlaw. "You have more influence up thar than I have. God is better acquainted with you, and then I don't know the first d——d thing about prayin'." "Use your own words, brother," said the preacher, disregarding the inadvertent oath. "Ask God to forgive you in your own way." The cowboy raised his hands. "Dear Lord Jesus," said he, "please be merciful to a poor, miserable, damned drunken loafer."

Was not the prayer answered? Who shall doubt it? for surely it was but a repetition of the old, old petition, "God be merciful to me, a sinner."

One of the most honorable men I ever knew was a convict for life in the Yuma penitentiary. He was a prospector, and while inebriated so that he was both mentally and morally irresponsible had shot and killed a stranger. Regaining consciousness and being made aware of what he had done, he attempted to flee to Mexico. Seeking shelter, en route, at a frontier post, one of the officers, who knew him, offered him $500 for his half interest in a valuable mining claim and threatened to detain him and give him into custody unless he accepted it. Thus coerced he executed a deed, received the money, and continued his journey. Before he reached the line he was captured and soon afterwards was tried. The homicide was unprovoked and inexcusable. Really the man was as unconscious of his deed at the time of its commission as if such unconsciousness had been the result of a blow on the head instead of being produced by whisky. But drunkenness is no excuse for crime, and he was adjudged guilty of murder in the second degree and senteneed to imprisonment for life. He had been in prison about a year when he employed me to try to obtain a pardon for him. The one-half interest in the mine he had conveyed had become very valuable, and the circumstances of the conveyance were such as to give color to the suggestion that the deed had been made under duress, and could be set aside. I agreed to give my services toward obtaining a pardon in exchange for a quit claim deed to his equitable interest in the mine. He being civilly dead, the deed was required to be made by his heir—his father living in Nebraska. All this was accomplished by correspondence. The company to whom the mine had been conveyed being made aware of what was going on sent an agent to Nebraska and offered the father first $3000 and then $5000 for a quit claim deed. But the old man replied that he had already signed a deed to me and could not sign another, unless his son requested him to do so. Then the manager of the mining company went to Yuma, interviewed the convict and offered him $5000 and a free pardon for a letter to his father requesting the old gentleman to sign a quit claim deed to the company. The convict refused to do this, saying that he had already caused a deed to be made to me, and that it would not be the square thing to sign another one. To this position he adhered, although threatened with all the influence of the company to defeat my efforts to secure a pardon.

On being informed of his action, I settled the case, making it the first condition of the settlement that the influence of the company should be exercised in aid of a pardon. By our joint efforts we obtained the pardon, and the man who would not go back on his word though threatened with life imprisonment for keeping it was once more a free man.

[Copyright, 1903, by Thomas Fitch.]

BEST WAY.

Smithson: How did you manage to get everybody downstairs so soon when the fire broke out in your hotel?

Hotel Proprietor: I hollered upstairs

BEYOND THE HILLS.

"I can hear the drums as the army comes
From beyond the hills," he said,
And he leaned and smiled like a happy child
As he shook his snowy head.
And he clutched his cane while the far refrain
Came in murmurs to his ears,
But they whispered low: "He has dreamed it so,
And it is no drum he hears."

"I can hear the fife as it leaps with life,
And the drums roll madly, too,"
Was the old man's sigh, as with kindling eye
He would hum the war songs through.
"It is Jimmy Shea—that is how he'd play
When the road was hard and long;
And it's Billy's drum that is calling, 'Come'"
As it keeps time with the song."

And his fingers slim beat a tattoo grim
On the stout arm of the chair,
While his lips grew stern and his eyes would burn
With the fire that once was there.
"Oh, the bugle call, and the drums and all!"
He would say. "Their music fills
All the night and day; I can hear them play
In the march beyond the hills."

"I can hear the drums, and the army comes
From beyond the hills," he said.
With his eyes aglow he saluted slow
And he touched his snowy head.
Then his eyes were closed as if he but dozed.
And his day of days had dawned;
For the low drum beat had allured his feet
To the hills—and far beyond.

—[Chicago Tribune.

Cattle in the Southwest.

"I predict that within a very few years the live stock industry of the great Southwest, as it is now known, will be a thing of the past. I believe that the day of the range steer in Texas is about over." This was the opinion expressed yesterday by J. G. Darden of the Altizer Cattle Company of Jerico, Tex., who was at the Hotel Baltimore.

"Stockmen are moving their cattle to the Northwest, the Dakotas and the British possessions by trainloads. Our company has already shipped sixteen trainloads, and other cattlemen have done about the same. The cause of this is that Texas as a range country is no longer able to care for the herds that once covered its vast plains. Our company had leases on 150 sections of school land all about the little station of Jerico. We had about 10,000 cattle all the time. Under this arrangement we could make money. But only a few months ago the Rock Island's Choctaw line came to Jerico, and then a development began which has been wonderful and ruinous to range people. The Rock Island Company sank wells on the land we gave it and erected a $30,000 water plant. Then the road began bringing settlers in by the hundreds. Why, it made a rate of $20 for the round trip from Chicago, and train after train came in loaded down with homeseekers. There were not enough wagons to take them about the country.

"As we had leased the school land subject to sale at any time," continued Mr. Darden, "the State began selling section after section of our leased land. The trouble was that the sections that were sold were scattered all about in our leased tract, and we were not only obliged to give up the land, but had to fence each tract sold and ride the fence to see that none of our stock got into the sold sections. This was very expensive. Our land was swiftly encroached upon and became less and less adequate for range. The little town of Jerico, which only last spring was only a whistling station, is now growing rapidly, and a Sunday school established there a few weeks ago had an attendance of forty youngsters, all of whom were children of recent settlers. This is a great thing for the State of Texas and for the Southwest, and Kansas City, but it is fatal to the range man. You can't graze cattle on $5 an acre land, and we would have had to pay that if we had bought the school land. Texas isn't what it was twenty years ago, when I went to Jerico," continued Mr. Darden, with a sigh, "and I guess we frontiersmen will have to move on with the buffalo and the Indians."—[Kansas City Journal.

New Explosive.

Mining engineers will be interested in the new explosive, maganite, which has been invented by Capt. Baudinet and C. J. Rusher. The invention is claimed to be stronger, safer and cheaper than dynamite, while it gives off no poisonous fumes. At some recent trials which took place at Camp's Bay a four-ounce cartridge of maganite was placed in a bored hole in a rock and fired, with the result that the rock, although bedded some three feet in the earth, was rent asunder, and large pieces were dislodged from their bed. Comparative trials with dynamite were also made upon boulders and rocks, and in one case the maganite succeeded in dislodging from the boulder an immense block of stone of an estimated weight of about seven tons. Its safety was demonstrated by the following tests: A portion of a maganite cartridge was removed, and replaced by gunpowder of the best quality. The gunpowder was ignited and exploded, but the maganite remained unaffected. As a proof of this th maganite remaining after the test was fired with a detonator. The cartridge, which was but three-fourths full—originally it contained four ounces—was placed upon the web of a steel rail, which it succeeded in cracking. Rifle bullets and shot were fired into a cartridge of maganite, a portion of a cartridge was placed upon a steel plate and a portion was burned in a fire, but without resulting in explosion or ignition. It is said that no concussion short of that exerted by a detonator will explode it.—[South Africa.

Encouragement.

He: "I should kiss you, but I am afraid you would set the dog on me."

She (patting the dog's head:) "Poor beast! he has lost all his teeth."—[Smart Set.

Good Stories for Children

By Walt McDougall

THRILLING STORY OF THE KIDNAPPING OF SANTA CLAUS BY SOME BAD BOYS WHO LIVED IN A CAVE. THEY CALLED THEMSELVES PIRATES

SANTA CLAUS AT THE MERCY OF THE BANDITS

WHEN any new form of mischief was discovered in Matawaxen Village everybody exclaimed: "That's the Geiger boys again!" and looked no farther for the perpetrators.

These boys, four in number, were at the bottom of nearly all the tricks played upon the people of the village, but they managed in most cases to evade actual discovery, although never to avoid suspicion. There was one boy in town named Harold Raymond, who knew perhaps more about them than anybody, but as he was of a quiet, studious disposition he rarely revealed what he knew. Harold was a lad who studied Natural History and was given to wandering about in the woods and fields at all hours, so that he saw more than most people of what was going on, and he frequently observed the Geiger boys at their pranks.

From the time they were all very small they had been addicted to all forms of mischief, and when they grew up this took a worse form, as they frequently did things that were very bad, even criminal, in fact. They all had nicknames; William, the eldest, being known as "Wild Bill;" Peter, as "Bloody-Hand;" Edgar, as "Mysterious Ed," and Sam as "Sam the Slayer," and they all hoped to grow up to be pirates and train-robbers. They called themselves "The Pirates" even then, and truly they had the real piratical bent.

As little boys they distinguished themselves by deeds that appalled all the other children. They made faces at the teacher, who was a lovely lady, and afterward even at the man teacher who succeeded her; brought rats into school, and did all sorts of daring things until at last they were expelled—and nothing worse than that ever happened to a boy. They never would wash their faces or go to school more than four days in a week, and as for Sabbath school, they never even thought of such a place until about two weeks before Christmas, when they attended simply to get the presents that were given then. They giggled and played tricks even there, and came no more for a whole year. Long-haired, dirty, freckled and sunburned, barefooted and in rags, they made their poor mother's life a burden until she died and left them, when they went completely wild and lived like the creatures of the woods.

Their motto was, "One for all and all for one," and certainly they stuck together, never revealing the misdeeds of the family to anyone. When they were small they carried wooden daggers and toy pistols always, and when they became older they managed to acquire the real articles and often threatened other boys with them, so that they were feared by every lad in Matawaxen except Harold, whom they hated because he scorned them. He had given Wild Bill a thorough thrashing one day for kicking his dog Sandy, and Bill was merely awaiting a chance to get even but the reason the others hated him was because upon meeting Harold one day in the woods, when they were hunting squirrels, they had asked him how to find the wary little animals and Harold had said:

"You hide in the brush and keep still for a while, then make a noise like a nut, when out will pop the squirrels and you can shoot them."

For an instant they were dazed, then Peter exclaimed:

"Aw, he's kiddin' us! Make a noise like a nut! Gee!"

Then, as Harold walked away they resolved to get even, but many a month passed before they had a chance, for after all Harold, with his dog, was more than a match for the four. He was an amateur ventriloquist, and amused himself by calling birds and animals in the woods, throwing his voice into the most remote places, and more than once he had led the Geigers a chase by cleverly imitating the quail, blue jay or even the fox.

Nobody knew of this accomplishment except his mother, for in that old-fashioned place it would have been regarded with some suspicion for a boy to have such a gift. When alone in the woods and fields he amused himself practicing ventriloquism and aroused immense interest among the birds, woodchucks and squirrels, but he rarely practiced it at home.

As time passed on the Geiger boys grew more obstreperous and yet more wary. They always had the biggest bonfire on election night because they raided the other boys' supplies, even taking barrels and boxes that had not been "lifted," as the boys called it, but had been actually bought from the grocers, and once they carried away an entire woodshed and burned it.

As they could not pay rent they had been turned out of their former house, and people supposed that they lived in a small hut in the woods, but they really dwelt in a cave in the river bank, in dampness and dirt, having also with them a small colored boy named Rastus, a motherless little vagabond who acted as their slave and messenger. They roamed the country at all hours, being up nearly all night, and seemed as fearless as wolves, but the cowards dared not pass a graveyard after dark, so you may judge of their bravery. Two dogs, mangy and snarling, were constantly at their heels, while at home, as they called their cave, was a goat that they had captured and confined.

A leaky old boat which they had found adrift was their pirate craft, in which they voyaged from shore to shore on their errands of mischief or theft, and as stealing was their principal occupation it was kept busy. Their stealings had regular seasons. From spring to winter, from strawberry time through melon time to the period of apples and pumpkins they raided the farms around them, varying their performances by robbing hen-roosts and clothes-lines at times.

They defied the village constable, old Mr. Faust, taking the luncheon from little children on their way to school, or pennies destined for the candy store; even filching the teacher's dinner, which he had left on the window-sill of his closet at school.

For amusement they snowballed 'Squire Gelwicks on his way to court, broke Lawyer Keefer's windows, called the doctor out at 2 A. M. to hurry up to Mrs. Seyler's house only to find that she was fast asleep, painted Mr. Beasley's pigs with paint stolen from the paint shop, and climbing into the belfry of the church tilted the bell upside down, filled it with water on a bitterly cold night, and when the sexton rang the bell down came the flood and soaked him to the skin. They stole gates, fence-rails and signs. They startled old ladies on the street by dangling spiders on the end of a thread before their eyes, threw burrs into baby carriages, and placed live frogs, fish and eels in the milkman's cans in order to cause the suspicion to arise that he watered his milk.

To show that their ambition had no limit, it is sufficient to cite but the fact that they actually planned to dig a mine under the office of the Matawaxen Banner of Progress, the village newspaper, and blew open the safe filled with nobody knows how much money taken in for advertising, and containing also the editor's diamond pin. Everything had been prepared for this bold stroke, even to masks and long white robes for disguising, when the paper suddenly ceased publication and the editor took a position as Town Hog Reeve. The Geigers, however, utilized the disguises by haunting the dark roads and suddenly appearing to passers-by, frightening the timid and creating an impression that spooks were abroad, until one night Andy Brewer shot Wild Bill with a load of rock salt and made him very uncomfortable for two weeks.

But nobody ever proved any of these pranks upon the boys. Although suspected by all, it seemed as though it was impossible to catch them in the act; but as everybody in Matawaxen went to bed at nine, of course they had things their own way after dark. When they brought Jimmy Snitcher, the town drunkard to Mrs. Thrasher's door at midnight, rang the bell and called out to her that it was her husband, who was really at the lodge of the Exalted and Mystic Looloos, or Sad-Faced Shriners she came down in tears. But when she found only Jimmy lying there asleep they had vanished, and she could not tell who had played this trick upon her. Thus it was always.

One night they found Mr. Shank sitting sound asleep in his chair in front of the Washington House, the village hotel. In the yard stood a large express wagon, and an idea came to "Sam the Slayer" at sight of it. He unfolded his plan to the others, and it was greeted with great though silent glee. They promptly went to work with monkey-wrenches taken from the blacksmith shop, took the wheels and pole off of the wagon, tilted the body up sidewise and silently carried it into the bar room of the hotel. Then they put it all together again as silently, and when the wagon stood there with its long pole slanting up against the tall mirror, they giggled with joy and softly tiptoed out.

By and by Mr. Shank awoke and began to lock up, and when he discovered the immense express wagon standing in his room he almost fell over. He shouted in amazement, and pretty soon several neighbors arrived, who were also filled with astonishment.

"How under the sun did that ever get there?" asked each one, wrinkling his brow in an agony of perplexity.

"How on earth am I to get it out?" asked Mr. Shank in real distress. "I can't do business with a wagon filling my cafe."

It was finally decided to leave it there until morning and then to settle the difficulty, but poor Mr. Shank lay awake all night pondered over the problem of how the wagon got into the house. He thought that he would have to take out the wall in order to remove it, but in the morning came Harold, who told him to send for the blacksmith to take it apart and carry it out.

Mr. Shank was very greatful, indeed, for this advice, but later he was slightly suspicious, for Wild Bill told him that Harold must have placed the wagon there, as he was the only one who had managed to discover a means of removing it. Of course in the end the suspicion fell upon the Geigers, but nothing was proven.

Harold Raymond, studious as he was and little given to idling around the village stores, heard of many of the pranks and vicious ways of these boys, and more than once when he was wandering at night in the fields and woods studying the habits of the owls in order to write a composition on the subject, he saw them as they hurried along intent upon mischief or villainy, and when Tailor Grosskopf's shop was burned one night he was certain that the boys had committed the crime of arson, the penalty of which is some years in prison, but, like everybody else, he had no proof of their guilt.

A circumstance now occurred that made him more intent upon the misdeeds of these lads and resolved upon their detection.

He was coming home, with Sandy running steadily beside him, one evening, when all of the Geiger boys suddenly appeared at a turn in the road. They were accompanied by their two mean-looking dogs slinking close to the heels of Bill and Edgar, but looking no more vindictive than their owners. As Sandy passed them without the usual dogly greeting, for he despised all mongrel curs with a pedigreed dog's disdain, they suddenly flew at him, perhaps "sicked" on by Sam. All of the boys instantly formed a circle about the dogs, shouting in delight.

"Go for him!" "Rip him open!" "Eat him alive!" "Give it to him!" they yelled as they danced about. Harold stepped closer to the group, but in a moment saw that his interference would not be needed, for Sandy was fully capable of taking care of even more than were attacking him. With a quick turn of the head he launched out, catching one of the curs on the neck and in a second he was hurled into the air. He landed a couple of yards away. Then, as the other reached for his shoulder with a snarl that showed every one of his gleaming teeth, the agile Sandy twisted sharply about, ducked his head and seized the brute in a twinkling. His teeth closed upon the mangy hide of his throat, and then he threw him upon his back in the dust. The cur tried to howl, but the grip upon his throat was too strong, and while Sandy shook him like a rag carpet the Geiger boys did the howling.

A half-dozen hearty shakes did Sandy administer, and then he hurled the mongrel into the grass beside the road.

He rose with a yelp and fled down the highway, vanishing in a minute, while all the Geiger band turned upon Howard. He was quite as ready, apparently, for the fray as his dog had been, and seeing the gleam in his eye, as well as the white teeth of the half-satisfied Sandy, they thought better of the matter, and with mutterings and scowls they turned and slowly marched down the lane.

Howard fully expected that he would be the object of their secret attacks, but nothing happened to him, and although he was as watchful as possible he did not see them for several days.

The reason for this immunity from the wiles of the pirates was that the band had found something far more interesting than Harold to occupy their attention. "Bloody-Hand" had been on a hunt up the river side in search of any loose articles that he might discover, when he came upon an old house which had long been vacant and was surprised to see that nobody was occupying it, as the windows were heavily curtained and the door locked.

He was so curious that he knocked at the door, intending to ask the inmates for something to eat in order to learn who was within, but his knock was not answered. He sneaked around the house carefully, but was unable to obtain a glimpse of its interior, so carefully had the curtains been drawn at the windows. This aroused his curiosity to a high pitch, and when he returned he infected the whole gang with it. Rastus was immediately dispatched to the old house to endeavor to gain admission, but he returned to say that he had met with no more success than had Bloody Hand.

"There's nobody there," declared Sam. "Let's break in and see what's inside."

"I seen footprints in de mud," said Rastus, "and dey was goin' bofe ways, in and out, so dere suttinly is somebody in dat house!"

The pirate chief, Wild Bill, gave orders at once to investigate in force. So off the gang started, although it was then dark, and hurrying to their boat they launched her and soon were before the mysterious house. A dim light was seen between the drawn curtains, and at the sight Wild Bill chuckled, for now he was assured that the house was inhabited; therefore he crept up and tried to peep inside. But it was no easy matter to obtain a glimpse within, and yet the difficulty showed him that there was something worth seeing if so carefully hidden away, and he persisted until he found a crack in the window sill that allowed him to see a part of the interior.

What he saw made him jump back in astonishment, whereupon Sam took a peep. Edgar, seeing by the expression on his brothers' faces that something unusual had occurred, pushed Sam aside and peered through the crock only to step back and whisper:

"Hully gee! If that ain't Santa Claus it's his double!"

"Hush!" whispered Bill. "He'll hear you. It surely is Santy, and we'er in luck, for once. Get back to the boat at once, all of you."

When they had regained their craft a consultation was held, for, of course, the idea suggested itself to rob old Santa Claus, for both Sam and Wild Bill had observed that the room in which they had seen him was filled with every possible kind of gift, heaps of toys, guns, swords, games, skates, bicycles, cameras, dolls, boats, in fact everything that one could imagine, being piled up everywhere in the greatest profusion, so that once admission had been obtained they would be enriched beyond their wildest dreams of plunder. But after they had consulted for a while a gigantic idea came to Bill, which was nothing less than phenomenal.

"I tell you what we will do," he said. "We will seize Santy Claus and carry him to the cave and hold him for ransom, just like real brigands. All his rich friends will get together and pay us a lot of money to let him go, that's sure. We will send Rastus with a letter to the paper that we will release him on payment of, say, a million dollars, 'cause that would be cheap for Santy Claus!"

The others greeted his plan with wild applause, and they marveled at his cunning, for it would never have occurred to them. They perfected all arrangements and then returned to the house silently, carrying a great log, and when they came to the door they made a great rush at it with the heavy log and battered it in before Santa Claus had turned his venerable head to see what had happened. Then, while he stood staring in astonishment, they rushed in and seized him by his coat, his whiskers and his hands.

Thinking for a moment that it was some boyish prank, Santa Claus was not alarmed, only very indignant, but when they began to bind his arms to his side he asked:

"What is the meaning of this outrage? Who are you and what are you about to do?"

"We are pirates," replied Bill, "and we want you. If you make no noise it will be all right, but if you make a squeal we will knock you on the head!"

Santa Claus was frightened then, for such a thing had never happened to him before, but he saw that it would be of no use to protest, and he permitted them to tie him in silence. Then they carried him to the boat, which they afterward filled with all sorts of toys from the house.

"Serves you right," said Sam, as he saw how grieved the old man looked. "You had no business to come into our district, anyhow. You never gave us any presents, either, so you'll get all that's comin' to you."

"I give no presents to the undeserving," replied Santa Claus. "Such boys as you are not on my list."

"Well, you're on our list," said Bill, grimly, "and we will buy our own presents after we get our million."

They soon reached the cave, where they tied the prisoner to a huge beam of wood that had floated ashore and which they used as a seat, cautioning him to keep silent, and then Bill wrote a letter to the editor of the Banner of Progress saying that Santa Claus was captured by bandits who demanded a million dollars ransom. He advised all persons to refrain from trying to discover where he was confined, and said that on receipt of the money, in silver half-dollars, the prisoner would be instantly liberated unharmed, but if an effort was made to rescue him the venerable friend of all good children would be slain at once and die an awful death.

It was an awful letter, and the hair on the head of the editor rose when he read it, for Rastus instantly carried it to the newspaper office and delivered it.

Bill had hoped that he could frighten Santa Claus into signing the letter, but the old man refused firmly. When Rastus re-

HOW HE WAS RESCUED JUST [IN] TIME FOR HIS CHRISTMAS WO[RK] BY A SHREWD LITTLE BOY W[HO] WON A REWARD OF THREE MIL-LION DOLLARS

turned he said that he had delivered the letter Santa C[laus] sighed, for now he knew they were in earnest, but he s[howed no] fear.

So they waited, hiding in the cave and none going [ex]cept Edgar, who acted as a spy. The next morning it wa[s in] the paper, the letter being printed with the editor's co[mment] and Edgar found the whole village in great agitation. [People] were standing at street corners discussing it and advis[ing a] gathering of all the constables in the county to seek [the] brigands.

Many were the suggestions made and the guesses h[...] but he saw only one person whom he fancied looked at him [with a] suspecting eye, and that was Harold Raymond, the ventr[iloquist]. That boy at once would guess rightly, thought Edgar, [...] sneaked away, looking carefully back to see if he was f[ollowed], reporting his discoveries to the chief on his arrival, as well [as his] fear of Harold. Of course, Santa Claus had heard all [...] said, and he felt better when he learned that Harold su[spected] the Geigers.

Several days passed, and in the meantime the whole [...] was aroused to a frenzy of indignation over this out[rageous] abduction, the House of Congress holding continuous s[essions] while foreign ambassadors waited daily on the Presiden[t to learn] what was being done toward rescuing Santa Claus.

The government, as well as private individuals, had [offered] enormous rewards for his rescue rather than pay the r[ansom], for all hoped to capture these bold brigands who dared so [to out]rage the feeling of all nations, but nothing had been lear[ned and] poor Santa Claus still moped in the dark, damp cave [by the] river side.

Then Wild Bill sent another letter saying that unless th[e mil]lion was sent at once Santa Claus, who even now was [...] and peaked, would be starved to death. The privilege of [...] which was at first allowed him, had been now withdrawn, [...] perhaps, worried him most, but when the billy goat, the [...] mascot, began to browse upon his long, white whiskers a[nd was] not prevented by his masters, Santa Claus fell into a d[eep mel]ancholy that made his captors fear that he was going to d[ie].

The fact was that Christmas was approaching and the [vener]able gift-giver felt that he would scarcely have suffici[ent time] even if liberated at once, to provide for all the children h[e had] planned to benefit. This made him so sad and melancholy t[hat] bitter tears coursed down his cheeks and moistened his [...] but that made no difference to the goat.

He had lost his pride and stubborn contempt, and dai[ly beg]ged the Geiger gang to release him, if only for a month, [so that] he could finish his work, but Wild Bill merely laughed a[nd told] him to wait.

The excitement finally grew so intense that schools, [...] and stores closed entirely, for nobody could think of busi[ness or] of anything but the unfortunate prisoner. Bill went abro[ad] to listen to what the people of Matawaxen were saying, and [...] were the dire threats he often heard breathed against th[e ban]dits, but, of course, not a soul in that village dreamed th[e] prisoner was in their humble and obscure township. Bill g[rinned] when he heard somebody propose calling out the Army an[d...] to search the Rocky Mountains.

And that grin ruined all his plans, overthrew the Geig[ers] and drove them into perpetual exile!

Howard Raymond, standing near the newspaper office, [where] all the daily bulletins regarding the search were publish[ed, saw] Bill grin sardonically and he stared in surprise. He was [...] at himself to think that he had never suspected the Geig[ers], though even he had no idea of their real depravity, and [he re]solved to discover at once where they had hid themselves. [He fol]lowed Bill at a distance without allowing the bandit to s[ee him], and when the chief had passed into a narrow lane be[yond the] church he slipped nearer and threw his voice in a deep, [...] bass tone into the hedge right beside Bill and said:

"Who stole Santa Claus!"

Bill jumped into the air as if shot and looked around [terri]fied. He turned very pale and then ran rapidly down [...]. Harold was sure now that he had guessed aright, and, [...] to Sandy, he followed after the brigand, but he had [...]. That did not bother Harold, for he simply pointed to the [...] and said to the intelligent dog:

"Follow him, Sandy. Track him down, boy!"

Harold followed Sandy and came to the cave, but he [did not] enter. He sat down on the bank among some thick bu[shes and] watched, meanwhile reading the paper which told how Mr. [Rocke]feller, Mr. Carnegie, Mr. Morgan, Mr. Vanderbilt and Mr. [...] had formed a syndicate to furnish the million dollar ra[nsom in] order to release the prisoner before Christmas and also [...] rewards had now increased to three million dollars in th[e hope] that one of the bandits might betray the others for the [sake of] the money.

Had the Geigers ever read the papers this might h[ave been] possible, but as they never read anything they did not ev[en know] that a reward had been offered.

When it became dark he heard sounds within the c[ave and] soon saw Edgar and Sam emerge stealthily and row a[cross the] river. Then out came Peter, who went toward the vill[age. Ha]rold now supposed that Bill was alone, but he did not e[nter. In]stead, he determined to frighten the bandit thoroughly, a[nd throw]ing his voice in a deep hollow and awful tone into the b[ack] of the cave, he said:

"Ooh! ooh! let me out! Unearth me! My hour h as c[ome!]"

Bill was sitting there in the cave, which was dimly li[ghted by] a small candle, and staring grimly at Santa Claus w[hen the] ghostly voice broke the silence, coming apparently f[rom the] ground beneath his feet and transfixing him with terr[or. Then] hollow groans followed, causing his hair to stand up, a[nd] this unearthly voice was heard:

"Our bones are tired! Let us out! Let us out!"

Before Bill could move, another voice, even more [...]spiring than before, but in a different tone, followed, say[ing:]

"Disturb them not! I am the shade of Captain Kid[d. The] bones beneath your feet are the bones of my sailors, wh[o died] to preserve my secret. Touch them at your peril!"

That was all, but it was enough for Bill. With his [...] most frozen by terror he darted from the cave, follow[ed by the] terrified Rastus, and fled toward the village. Meeting [Peter re]turning, he related what had happened, while his teeth [chattered] with fear, and infecting Peter with his terror, they [...] across the bridge in search of Edgar and Sam, and fi[...] later they journeyed down the river in their crazy old b[oat until] they came to a ship whose captain took them as seam[en and sailed] away at midnight for Madagascar.

Before arriving at their destination they were shi[pwrecked] on one of the Cannibal Islands, the Geigers escaping [...] where they were captured by the cannibals.

Harold, as soon as Bill fled, hastened into the cav[e and re]leased Santa Claus, who was able to walk after a fe[w minutes'] rubbing, and then the two went to Harold's home. All [the world] knew in a very short time that he had been rescued b[y Harold] and the glad news was telegraphed all over the world, [bringing] joy to every household.

My, but Harold Raymond became an important [...] Matawaxen also, as his birthplace, but he did not put o[n airs] at all. Even when the three million dollars was [paid him] for rescuing Santa Claus he never altered even a littl[e].

WALT McDOU[GALL]

SUNDAY, DECEMB[...]

BUSINESS IN THE EAST

[In]teresting G-ssip of Trade [...] Atlantic Shores.

Progress is Being Made in [...] Cities R-h A-ong.

[Pe]culiar Difference in Tastes a[nd] Ideas of Leading Centers.

[SPE]CIAL CORRESPONDENCE OF THE TIM[ES] PHILADELPHIA, Nov. [...]

BUSINESS IN THE EAST.

Interesting Gossip of Trade on Atlantic Shores.

Progress is Being Made in Big Cities Right Along.

Peculiar Difference in Tastes and Ideas of Leading Centers.

[SPECIAL CORRESPONDENCE OF THE TIMES.]

PHILADELPHIA, Nov. 26.—That there is considerable uneasiness and disquietude in commercial and industrial spheres in all the cities along the Atlantic seaboard there is no doubt. In business circles, uncertainty to a considerable extent prevails, and the question is continually being asked, "What is to be done to allay the fears and doubts of the eastern business centers?" Up in Boston, over in New York, here in Philadelphia, down in Baltimore, Atlanta and Richmond, there is but one opinion, and that is that uncertainty is a powerful factor just now among wholesale business men and mill owners. "The cause for so much doubt as to how and where we stand," said a large wholesaler to the writer recently, "is almost absolutely an unknown quantity," and that is about as near the truth of the matter as the average intelligent business man can get. But however unknown the real cause for so much concern among the merchants and investors here in the East, there is a unanimity of opinion on the question that organized labor has succeeded in "holding up" many undertakings in Philadelphia and New York, and by these very acts have prevented the disbursement of a great deal of money that would have gone into the homes of mechanics and laborers. Although Philadelphia is not so well "organized" as New York or Boston, still there is no disguising the fact that labor unions have wrought havoc among many of the industries of this great manufacturing center. We have here in this quaint old Quaker town about a million and a half population—a population that is not given to excitability or impulsiveness—and fully 80 per cent. of this number are engaged in mechanical pursuits. Yet, strange to say, among this vast army of mechanics and workmen, there is less dissatisfaction than where organizations "run" the town, as in New York and Chicago. A positive sadness comes over the mind when one reflects that the goose that lays the golden eggs is in a manner being slaughtered on account of failure of agreement between capital and labor in all large manufacturing centers.

But there is no room for the commercial or industrial pessimist here in the East. While, as intimated, the ordinary course of business is somewhat disturbed, and here and there a check is put upon some particular concern or enterprise, the bulk of trade is quite satisfactory. The wholesale houses in Boston, New York and Philadelphia are well satisfied with the year's business, and especially in the exportation line, the total exportations for the month of October being the largest for any month (except in the corresponding month of 1900) in the history of this country's exportation business. A prominent old Quaker merchant, who stands at the head of a large Philadelphia dry goods house, remarked to the writer that he had no fears of our industries not having plenty to do from now on indefinitely. "For," said he, "I have watched the growth of the country's exportations, and I have lived to see the day when breadstuffs are not alone the articles of our importation; our mechanical industries are now well in the field—and are there to stay."

It seems that in these days of huge financial undertakings, stupendous scientific enterprises and unnumbered fake consolidations, there is enough to deter men from going ahead in whatever line of investment there seems to be profit. All over the vast area that Philadelphia covers are to be seen evidences of legitimate progress, both in public and private enterprises, and although we have still remaining with us a pretty considerable amount of the Quaker conservatism, it is really a blessing, for it gives the utmost solidity and a substantiality in all our enterprises. Our department stores are the greatest in the world, and they did not grow fungus-like; the great improvements made by the Pennsylvania Railroad in West Philadelphia were very slow in their progress toward completion, but now the entire section of Thirty-second and Market streets would be unknown to those who have not seen it for two years past. The tunnel that is being built underground beneath Market street, and which is to extend from the Delaware River to Sixty-eighth street, seems to be slow in its course toward completion, but it is making substantial progress. One might enumerate almost indefinitely the legitimate enterprises that are under way in all the cities along the Atlantic, but in none would such a marked degree of substantiality be evidenced as is shown in those going on in Philadelphia. The Bostonese people are so very aesthetic that everything they touch or do, either in the line of public or private improvements, must be in accordance with a particular classic; every angle, every curve (figuratively) must be approved by Boston's classics on Murray Hill or the city or the individual will suffer for it. In New York "any old thing" and everything goes—when it is approved; and it goes with a rush. People over there are continually in a rush; Broadway, Fifth avenue or any prominent street in the downtown district of New York, is not safe for a nervous or timid person unaccompanied. No classics regulate things there. If there is any regulations to be observed, Tammany prescribes them, and woe befall the one who fails to obey. But here in conservative Philadelphia, when an enterprise of a private or public nature is undertaken, solidity is always the first consideration. We have, abroad, the reputation of being a very corrupt municipality. Much of the corruption spoken of is true, but much, very much, is magnified and falsified. With it all, the people seem to get very good returns from public expenditures. Our filtration plants are now the wonder of modern times; such feats of engineering were never before undertaken in modern time. The famous water supply arrangements of Carracalla, the Roman, were small and inadequate compared with those filtration plants in West Philadelphia. The new speedway, one mile in length, that the city will have provided for all who drive "speed" horses, is another evidence of Philadelphia's progress in a substantial and substantial way, for this innovation affords rare and interesting amusement to the public without [illegible].

[illegible] Device of a Corporation.

The former employés of the Chicago street railroad are engaged in a spirited attempt to "put it out of business." Mayor Carter Harrison, forgetful of the inalienable prerogatives of organized labor, has allowed a few hundred policemen to stand between the brickbats and the nobility of toil; but what are policemen against men, high-handed men, who know their rights and, knowing, dare maintain with bludgeon and revolver?

It is the railroad itself, with the meanness to be expected of a monopoly, that is interfering with popular sports in Chicago. It has put up screens to protect the gripmen. It runs its trains fast. The amusement of stoning or slugging a "scab" gripman will scarcely be half what it was a day or two ago.

Fortunately, there are some compensations. The offending gripman cannot always be screened from the energetic remonstrances of the friends of arbitration. Then there are the women passengers. Even if the myrmidons of capitalistic law can guard them in the cars, in the street they are fair game. One girl has had the impudence to swear out a warrant against a union conductor whom she accuses of having struck her in the face. That conductor must be surprised at his own moderation. That girl doesn't know when she is well off.

Meanwhile the street railway union is as active with the pen as with the fist. It has put its own valuation on the company's property, estimated the income on the same and scattered the damning facts among the people. But these figures were not needed. In any dispute between employer and employed, the latter are the best judges of the former's ability to grant their terms. A corporation is always wrong; that is a sacred principle; and folks wicked enough to work for a corporation on terms acceptable to them and it, but not to the persons whose places they have taken, know what to expect.—[New York Sun.

"Business Agent" Now.

After twenty years the walking delegate has come to his apotheosis—and to judgment. He was lifted to one by the desire of the unionists to get money, no matter by what means; and pressed to the other by his folly and his fault—his pleasure in authority, his impatient vanity, his uneasy contemplation of the "grafting" of the time. Pure devotion to labor as a cause he rarely had, and he betrayed his union at last for a few extra pieces of silver. His name became a by-word and reproach, and now unions everywhere are hurriedly substituting the term "business agent.

That this is more than a change in name alone there is little to show. The business agent, like the walking delegate, quiets complaint by saying, "Well, I raised your wages," and keeps his place by the method of machine politics. The ordinary workmen seldom attend union elections, as the general run of voters do not go to primaries. The keys of the safety vaults are in the business agent's pocket; strikes are on or off at his bidding. To lay hand upon him is an offense so high that only the union—not the established courts—can fix the penalty. To stand in with him, as the saying goes, is to insure your business shall proceed without forfeiture of engagements. There is, of course, added expense in bribes, and miserable sacrifices of self-respect and right standards.—[Century Magazine.

The Religions of the World.

Father Krose, S. J., has published two interesting articles in the Stimmen aus Maria Laach on "the most important systems of religions at the end of the nineteenth century." He gives us therein new and minute statistics of the different religions of the world. According to these statistics we find

I—CHRISTIANS.

Continents.	Catholics.	Protestants.	Greek and Russian Orthodox.	Oriental Schism
Asia	11,513,276	1,926,108	12,471,056	2,726,[illegible]
Africa	2,004,562	1,653,341	53,479	3,608,466
Australia-Oceanica	979,943	3,187,259	....	....
America	71,250,879	62,556,967	....	....
Europe	177,667,261	97,213,434	98,796,108	220,3[illegible]4
Totals	264,050,923	166,637,109	111,320,643	6,554,[illegible]

The total number of Christians in Asia is 28,636,493, in Africa 8,329,849, in Australia and Oceanica, 4,167,202, in America 133,907,846, in Europe 373,975,951, and in the whole world 549,017,341.

II—NON-CHRISTIANS.

Jews, 11,037,000; Mohammedans, 202,048,240; Brahmins or Hindoos, 210,100,000; old Indian religions, 12,113,756; Buddhists, 120,250,000; adherents of Confucius and ancestor worshippers, 253,000,000; Taoists, 32,000,000; Shintoists, 17,000,000; fetish worshipers and other pagans, 144,700,000; of other religions, 2,844,482. Out of the total population of the world, which amounts to 1,539,000,000 (according to Yuraschke) 35.7 per cent. are Christians, 13.1 per cent. Mohammedans, 0.7 per cent. Jews—that is to say, 762,100,000 are Monotheists, against 776,000,000 who are Polytheists—i. e., "nearly half the population of the world believes in one God."—[The Tablet.

Humors of Woman Suffrage.

The Melbourne Argus has undertaken to help out voters whose names are not properly placed upon the register for the election in December. Every man and woman is entitled to vote. Registration is made easy by the policeman calling at the door and getting the names, which he promptly spells wrong, and they do not get on the list.

One man complains to the Argus that there are four voters in his family, his wife, himself, their son and daughter. After giving all the names to the policeman, only the wife's name got on the list. Women do not give their ages, as they would under New York law. A simple registry entry would read: "Mary Jones, Corio, Housework, Moorabool, Geelong." "Corio," "Moorabool" and "Geelong" are not breakfast foods, but geographical names, the first the voting district, the second the street, the third the suburb.

"Household duties" is the common entry for the married women who register, "domestic service" of the maids.—[Buffalo News.

FROM "UNDERWOODS."

Leave not, my soul, the unfoughten field, nor leave
Thy debts dishonored, nor thy place desert
Without due service rendered. For thy life
Up, spirit, and defend that fort of clay,
Thy body, now beleaguered; whether soon
Or late she fall; whether today thy friends
Bewail thee dead, or, after years, a man
Grown old in honor and the friend of peace;
Contend, my soul, for moments and for hours,
Each is with service pregnant; each reclaimed
Is as a kingdom conquered, where to reign.

—[Robert Louis Stevenson.

Ridiculous.

"Isn't it ridiculous for Tenspot to think he can play football?"

"Why?"

"Why, he's as bald as an egg."—[Town Topics.

STOPS THE COUGH.
Adams' Irish Moss Cough Balsam.
Cures in a day. Prescribed by all doctors and sold by all druggists. Guaranteed. 25c. 50c.

COME WEST TO LEARN.

Hundreds of Eastern Students in Pacific Coast Colleges.

BY JAMES FRENCH DORRANCE.

[SPECIALLY CONTRIBUTED TO THE TIMES.]

EVER since the Pacific Coast States found their feet sufficiently to think of culture and education they have been pouring a constant stream of sons and daughters into the colleges and universities of the East and Middle West. Hundreds of students make the long overland trip, each September, and return again in June, knowing nothing of the joys of a home visit at Christmas or Easter. All this the easterner takes as a matter of fact, and dismisses it without further thought. Where else, indeed, would the West turn for education and culture.

Within the past three or four years, however, there has been a curious development; nothing less than a migration of Eastern students to the universities of the Coast. Nearly as many eastern young people come West each fall to take up their studies as the West sends to the East. A chain of excellent institutions, from the University of Southern California at Los Angeles to the University of Washington at Seattle, has been built up. In between are Stanford at Palo Alto, University of California at Berkeley, and the University of Oregon at Eugene. They offer the same educational opportunities as the big institutions of the East, and while the eastward-bound crowd of students is undiminished, there is no longer necessity for their going.

This interesting phase of educational development has come about suddenly. The university authorities have hardly realized its extent. Several of them were surprised when they counted their eastern students at the request of the writer. What it will mean to them, whether of advantage or disadvantage, is still to be determined. This fact stands out clearly—the East and the Middle West are looking in no small degree to the Pacific Coast for the education of their young people. There is proof in abundance. The students are here at their studies, they are taking degrees in increasing numbers, each year, and carrying the sheepskins East to hang in Massachusetts offices, in Pennsylvania parlors and in Illinois studios.

For details and figures let one go to Stanford University, which has the largest eastern representation, or to the University of California, which is second choice of the invaders, or to the University of Washington, which, though much smaller than the others, follows a close third.

This year's entering class at Stanford included seventy-five students from the East and Middle West. Represented were such educational strongholds as Boston, with Harvard at her doors; New York City, with Columbia and Barnard—a pair of educational giants—on the heights; New Haven, with Yale hidden among her classic elms; Philadelphia, with the University of Pennsylvania spread over her very heart, and Chicago, with her mighty university namesake, to say nothing of Northwestern and an excellent State university right at hand. Every one of these seventy-five endured an overland trip of from three to six days, expensive and tiresome, to enroll themselves under the mission-like arches of Stanford.

Last year nineteen States that are Eastern, or seem so to us of the Coast, had a representation of 132 students at Stanford. Illinois led the list with 25, and Iowa was but two students behind. New York and Pennsylvania each sent eleven students across the continent, while Massachusetts was represented by nine. Other states showed as follows: Missouri 9, District of Columbia 8, Ohio 5, Minnesota 5, Michigan 4, Connecticut 3, Rhode Island 3, Wisconsin 3, New Jersey 2. There was one each from the States of Maine, New Hampshire, Tennessee, Vermont, Virginia, West Virginia and Kentucky.

The showing made by Colorado is particularly strong—twenty-seven students registered at Stanford, twenty-one at Berkeley and a half dozen at the University of Washington. Colorado has an excellent school of mines and several universities. For those who wish to study away from home, the natural place would seem to be the big universities of the East, which can be reached more easily than those on the Pacific Coast. Yet in spite of these facts one finds this large delegation, and its strength increases each year.

At the University of California, eighty students are registered from the East. Many others who hail from there acquire residence in Oakland or San Francisco, before registering, and thus escape the fee of $20 a year charged students from points without the State. Probably 125 easterners would be found at Berkeley if the registration followed the spirit instead of the letter of the law. Illinois, Massachusetts and Michigan have the largest registration of the States east of the Mississippi. Two of the Massachusetts students register from Cambridge, the seat of Harvard University.

At the University of Washington, Ohio, Illinois and Iowa send most of the students. The school of mines, in which the university is particularly well equipped, is a big drawing card. The law school of the University, under Dean John T. Condon, has attracted a great many easterners, many of them graduates of large eastern colleges. Very sensibly these young men argue: "We are going to practice law in the West; why not study western law?" It does not appear why this should not be the case with the law department of the University of California—the Hastings College of Law in San Francisco. This institution has but two students from points outside of California—one from Hawaii and one from Wisconsin.

The only reason the university authorities can give for this rush of eastern students in the past few years is the climate and the excellence of the institutions themselves.

"With us it began several years ago," said a member of the Stanford faculty the other day. "A party of five or six young people were out here from Central Pennsylvania, traveling for pleasure. They visited Palo Alto about the time Stanford was opening up for the year. Several of them were about ready to enter college. They liked our situation and climate so much that they wrote home for their books and remained until the end of the college year. We have had students from that region, nearly every year since.

"It is the climate, though, that brings most of them. A youth breaks down under stress of study and the rigors of an eastern winter. He is shipped off to the land of summer to get on his feet, and finds, to his surprise, perhaps, that he can get just as good an education in the 'wilds of the West' as he could in the East. Once entered, a student is likely to remain until the end of the course."

An officer of the University of Washington said in this regard: "We have made no effort to secure eastern students. Those registered have sought us out of their own accord and for reasons of their own. The eastern student receives the same welcome accorded to students from this State, the only difference being the payment of a fee of $10 a semester by the outsiders. The number of outside students increases every year."

It is possible that cheapness of living at Seattle's big institution draws some. The University houses and feeds both men and women students at cost. The rates are wonderfully cheap, perhaps lower than at any institution of its size in the country. Excellent rooms are to be had in big dormitories on the campus at $12 a semester of four months. Boarding is furnished at the University table for $13.50 a month. By wholesale buying and economical management, the University manages to make the dormitory account balance, which is all the regents desire.

Inqury among the students shows climate to be the predominant acftor, though there are a host of other reasons.

"My father always admired the western spirit," declared a senior at the University of California, who is registered from New York City. "He thought I'd absorb some of it if I studied out here, and I certainly have. This is my fourth year and I have been home but twice. If the Governor will allow, I'm going to settle over in San Francisco."

A Stanford woman who is from a small town near Chicago had an odd reason for coming so far west.

"I'm a believer in co-education," she said. "I first tried it for a year at Cornell. The spirit there seemed so strongly against the presence of women, and they were treated so badly by most of the young men, that I could not stand it. In Stanford a woman has a chance."

This young woman puts her finger on an interesting phase of western college life. All western colleges are co-educational, and there is little or no feeling against the women. They are treated with respect and receive every attention. They are not called "co-eds" or "hens" or "she-students" as is the custom to some extent in the East. It is true that as a class they are far better looking than the "co-eds" of Cornell, Michigan, Chicago and Indiana, but that is not the real reason for the better treatment they receive. The men realize that the Coast is not studded with colleges for women, and that if it were not for co-education, most of the women would have to do without a higher education. Under these circumstances the system is seen at its best.

There are two men at Berkeley, one from St. Louis, Mo., the other from a little town in Massachusetts, who came west to give variety to their college course.

"We are really Yale students," said one of them. "We spent our freshman year in Sheffield at New Haven, and we expect to return there for senior year and our degrees. By spending the two intermediate years at Berkeley, we have a chance to see a new country and a broad field for mining and geological subjects. We expect to lose no time by this scheme, but will probably have to take a lot of examinations over again in order to receive credit at Yale. We are sure it will be quite worth while."

One answer the investigator does not get, and its absence speaks well for the standard which the universities maintain. No one confesses blushingly: "I am here because I could get in. The entrance examinations are easier than they are in the East." Such an answer could not be given for the examinations are fully up to the Eastern standard.

CLOSING DOORS.

O sands of my heart, what wind moans low along thy shadowy shore?
Is that the deep sea-heart I hear with the dying sob at its core?
Each dim lost wave that lapses is like a closing door;
'Tis closing doors they hear at last who soon shall hear no more,
Who soon shall hear no more.

Eily, Eily, Eily, call low, come back, call low to me;
My heart you have broken, your troth forsaken, but love even yet can be;
Come near, call low, for closing doors are as the waves o' the sea,
Once closed they are closed forever, Eily, lost, lost, for thee and me,
Lost, lost, for thee and me.

—[Fiona MacLeod.

A Postal Card Holder.

In these days of souvenir postal cards a postal holder is almost a necessity, as among the many received there are certain to be some which one wishes to preserve, and this can be done neatly and systematically with the album prepared for that purpose, in which there are slots, just of the right size and space sufficient surrounding each one on which any data may be marked.—[New York Mail and Express.

The Secret of Success.

"To be successful," he remarked, thoughtfully, "all we have to do is to make as much of a business of our own business as we do of the things that are none of our business."—[Chicago Post.

A Tearful Occasion.

"I wonder if there's been a funeral in that house?"

"Why?"

"Two women just came out crying."

"Oh, it must be a wedding."—[Philadelphia Public Ledger.

A Little Mixed.

"Have you seen the spot on the sun?"

"I have not. Do you think I wear smoked glasses?"

"Why, you wouldn't need 'em after dark, would you?"—[Cleveland Plaindealer.

I Make MEN Manly.

DR. O. C. JOSLEN
The Leading Specialist.

I Cure the Cases That Others Cannot Cure

A bold statement, but just as true as it is bold. Not all cases that others fail to cure are curable by my methods, but fully 90 per cent. of them. The way to learn whether your case is curable is to consult me. I know exactly what can be done in every instance. I ought to know this, for I have done nothing other than treat men's diseases for seventeen years. If your case is curable I will treat you. If it isn't I will not.

MY CURE FOR WEAKNESS

Is simply a process of restoring the prostate gland to its normal state, and this I accomplish promptly and completely. My treatment is a local one entirely. It is original and scientific, and has been proven absolutely effective by thousands of tests. I am convinced that by no other methods can full and complete restoration of strength and vigor be accomplished because I cure each case I treat.

CONTRACTED DISORDERS
Be sure your cure is thorough. Not one of my patients however had a relapse after being discharged as cured and I cured in less time than the ordinary forms of treatment require.

Other disorders I cure are Stricture, Lost Vigor, Specific Blood Poison, Piles, and all reflex ailments.

My fees are fair; my cures are permanent, and you can pay when cured.

My pamphlet, "Live All Your Years a Man," free at office or by mail.

I offer consultation free and am always glad to render any advice that may be helpful. All correspondence strictly confidential.

DR. O. C. JOSLEN,
Cor. Third and Main Sts.
[illegible]RANCES.
273 S. Main st. 107 W. Third st.

Out West
Magazine Clubbing Offer

The Out West Company has arranged to make the following unprecedented offer to magazine readers. Subscriptions may be either NEW or RENEWAL, but the PORTFOLIO OF WESTERN AUTHORS can be sent only to new subscribers to Out West.

Art Interchange. $4
Success $1
Cosmopolitan $1
Out West $2
Portfolio of Western Authors .. $2
$10
Our Price $5

The following substitutions may be made—World's Work, Review of Reviews, Outing, Country Life in America, Current Literature, Lippincott's Magazine or the Independent, either one may be taken in place of Art Interchange. Frank Leslie's Monthly, Pearson's, Harper's Bazar, Woman's Home Companion or Good Housekeeping may be substituted for Cosmopolitan. Any other magazine may be added at its published subscription price. Magazines can be sent to different addresses.

NOTE—We have several other combination offers, and would be pleased to explain them at our office or by mail.

The Out West Co.
115 South Broadway, Los Angeles, Cal.

Bright's Disease and Diabetes News.

Office Wine and Spirit Review, San Francisco, Nov. 2.

To the Editors of Southern California:

Dear Sirs:—The business men of this city who are now proclaiming to the world the discovery of the cure for Bright's Disease and Diabetes have asked me as one of the beneficiaries to write to some of my brother editors. Hence this letter to you. I was at first as skeptical as anyone. I had reason to be. I had a clear case of chronic Bright's Disease; was ill for a year. It was not thought I would live thirty days. The president of the Pacific States Type Foundry told my wife that the newly-discovered diuretic would save my life, and against my private convictions I was put on it. In six months my recovery was complete.

A friend of mine, Dr. A. J. Howe, a prominent physician, was nearly dead with Bright's Disease. On my recovery I told him and it acted the same in his case and he is now well on the road to recovery. I told one of the writers on the Call, whose mother had Diabetes. She has fully recovered. As a brother editor I personally assure you of the truth of the discovery. Thousands of lives are to be saved and I am writing in the hope that this letter will start some of them right.

Fraternally yours, R. M. WOOD, Editor.

The above refers to the newly discovered Fulton Compounds, the first cures the world has ever seen for Bright's Disease and Diabetes. Compounds and pamphlets at the following agencies:

Los Angeles—Owl Drug Co.
Long Beach—E. H. Jackson.
Bakersfield—Baer Bros.
Orange—K. E. Watson.
Pomona—Pierce & Robbins.
Redlands—C. C. Abbey.
Riverside—F. A. Gardner.
Redondo—J. A. May.
San Bernardino—Towne & Secombe.
San Diego—Strahlman & Mayer.
Santa Ana—O. L. Halsell.
Santa Barbara—A. M. Ruiz.
Santa Monica—R. C. Ramage.
San Pedro—H. N. Stone.
Ventura—J. L. Cerf.
Tucson, Ariz.—E. D. Stapleton.
El Paso, Tex.—Kelly & Pollard

Notice of Sale.

OF PIER BONDS OF THE CITY OF LONG BEACH, CALIFORNIA.

SEALED PROPOSALS WILL BE RECEIVED by the City Clerk of the city of Long Beach, Cal., until 4 o'clock p.m. of Thursday, December 17, 1903, to purchase pier bonds of said city of Long Beach, in the amount of one hundred thousand dollars ($100,000.) Said bonds are forty-year serials two hundred (200) in number, each in the denomination of five hundred dollars ($500.) dated December 1, 1903, and bearing interest at the rate of five (5) per cent. per annum payable semi-annually. No proposal will be entertained at less than their face value, together with accrued interest to date of their delivery.

A certified check drawn upon some bank in California, payable to the order of the City Treasurer of the City of Long Beach, in the sum of one thousand dollars ($1000) as a guarantee that the bidder will purchase and pay for said bonds in the event his bid is accepted, must accompany each bid.

The Board of Trustees of the city of Long Beach reserves the right to reject any and all bids.

For further particulars and abstract of proceedings, address City Clerk of said city of Long Beach.

WILL B. JULIAN,
City Clerk of the City of Long Beach, Cal.

Banks.

SECURITY SAVINGS BANK — CORNER SECOND AND MAIN STREETS.
LARGEST SAVINGS BANK IN SOUTHERN CALIFORNIA.
RESOURCES OVER $5,850,000.00 — OPEN SATURDAY EVENINGS From 6:30 to 8:30.
4 PER CENT. INTEREST ON SAVINGS ACCOUNTS FROM $1 UP. ON CERTIFICATES OF DEPOSIT COMPOUNDED SEMI-ANNUALLY.
The Highest Rate Consistent with Safe and Conservative Banking.
Directors: J. F. SARTORI, Pres.; M. S. HELLMAN, V. Pres.; W. D. LONGYEAR, Cashier; H. W. Hellman, J. A. Graves, Henderson Hayward, W. L. Graves, Wm. G. Kerckhoff, M. L. Fleming, J. H. Shankland, Wm. H. Allen, Jr.
MONEY LOANED ON APPROVED REAL ESTATE AT LOWEST RATES.

GERMAN AMERICAN SAVINGS BANK.
MAIN AND FIRST STREETS.
CAPITAL AND SURPLUS $413,000.00. ASSETS, OVER $4,000,000.00. PAYS 4 PER CENT.
M. M. Avery, President. Gail B. Johnson, V. Pres. C. N. Flint, Vice-President. P. F. Schumacher, Cashier. G. W. Lichtenberger, [illegible] L. W. Blinn, A. C. Bilicke, Dr. Jos. Kurtz, H. W. [illegible], Victor Ponet.
Offers every facility for saving and the earnings at the above rate equals that offered by any other Savings Institution. The largest Savings Institution in Capital and Surplus on the Pacific Coast outside of San Francisco.
OPEN SATURDAY EVENINGS 6:30 TO 8:30.

EQUITABLE SAVINGS BANK
CORNER FIRST AND BROADWAY.
OPEN SATURDAY EVENINGS.
WE PAY
5 PER CENT ON TERM DEPOSITS
4 PER CENT ON ORDINARY DEPOSITS
3 PER CENT ON DEMAND CERTIFICATES
MONEY LOANED ON REAL ESTATE.
OFFICERS—W. I. Washburn, Pres.; J. A. Muir, V-Pres.; Archibald Douglass, V-Pres.; Frank P. Flint, [illegible] Bradford, P. F. Johnson, Cashier.

INCORPORATED JANUARY 3D, 1885.
SOUTHERN CALIFORNIA SAVINGS BANK
152 NORTH SPRING ST. Interest paid on deposits at the rate of 4 per cent. per annum on term and 3 per cent. per annum on ordinary accounts. Money loaned on real estate. DIRECTORS—J. H. Braly, J. M. Elliott, W. C. Patterson, H. Jevne, W. D. Woolwine, Chas. H. Toll, A. H. Braly. Open Saturday evenings from 7 to 8:30 to receive deposits.

MAIN STREET SAVINGS BANK
Temple Block, Los Angeles, Cal. Paid Up Capital and Surplus, $112,000. MONEY LOANED ON REAL ESTATE. INTEREST PAID ON DEPOSITS. OFFICERS: T. L. DUQUE, PRES.; I. N. VAN NUYS, VICE-PRES.; E. J. VAWTER, JR., CASHIER; DIRECTORS: H. W. HELLMAN, O. T. JOHNSON, H. W. O'MELVENY, L. WINTER, KASPARE COHN, W. G. KERCKHOFF, H. NEWMARK.

COLUMBIA SAVINGS BANK
224 SOUTH BROADWAY. INTEREST PAID ON DEPOSITS. President, A. P. West; Vice-President, Robert Hale; Cashier, R. H. Sanborn. Directors—R. J. Waters, J. Ross Clark, Niles Pease, F. W. Burnett, A. P. West, Robert Hale, R. W. Dunn, H. Jevne, R. H. Sanborn.

JOHN E. PLATER, President. W. M. CASWELL, Cashier. ISAIAS W. HELLMAN, Vice-President. J. A. GRAVES, Vice-President.
LOS ANGELES SAVINGS BANK 230 North Main St., Los Angeles, Cal.
4 Per Cent. Interest on Term Deposits. Money Loaned on Approved Real Estate.

Clearinghouse Banks.

NAME	OFFICERS	
Merchants National Bank, S. W. Cor. First and Spring.	HERMAN W. HELLMAN, Pres. W. H. HOLLIDAY, Cashier.	Capital .... $200,000; Surplus and Profits 175,000
American National Bank, S. W. Cor. Second and Broadway.	W. F. BOTSFORD, Pres. T. W. PHELPS, Cashier.	Capital ..... $1,000,000; Surplus and Profits 60,000
National Bank of California, N. E. Cor. Second and Spring.	JOHN M. C. MARBLE, Pres. J. E. FISHBURN, Cashier.	Capital .... $200,000; Surplus and Profits 100,000
State Bank and Trust Company, N. W. Cor. Second and Spring.	H. J. WOOLLACOTT, Pres. J. W. A. OFF, Cashier.	Capital .... $500,000; Surplus and Profits 60,000
Citizens National Bank, N. E. Cor. Third and Spring.	R. J. WATERS, Pres. A. J. WATERS, Cashier.	Capital .... $200,000; Surplus and Profits 90,000
Broadway Bank & Trust Company, 308-310 S. Broadway, Bradbury Bldg.	WARREN GILLELEN, Pres. R. W. KENNY, Cashier.	Capital .... $250,000; Surplus and Profits 85,000
Central Bank, S. E. Cor. Fourth and Broadway.	WILLIAM MEAD, Pres. W. C. DURGIN, Cashier.	Capital .... $100,000; Surplus and Profits 53,000
Southwestern National Bank, N. W. Cor. Second and Broadway.	JOHN S. CRAVENS, Pres. A. B. JONES, Cashier.	Capital .... $200,000; Surplus and Profits 25,000
Commercial National Bank of Los Angeles, 423 S. Spring st.	W. A. BONYNGE, Pres. C. N. FLINT, Cashier.	Capital $200,000
Farmers & Merchants National Bank, Cor. Main and Commercial.	I. W. HELLMAN, Pres. CHAS. SEYLER, Cashier.	Capital ..... $1,000,000; Surplus and Profits 660,000
First National Bank, S. E. Cor. Second and Spring.	J. M. ELLIOTT, Pres. W. T. S. HAMMOND, Cashier.	Capital .... $400,000; Surplus and Profits 600,000
Los Angeles National Bank, N. E. Cor. First and Spring.	W. C. PATTERSON, Pres. G. E. BITTINGER, Cashier.	Capital .... $500,000; Surplus and Profits 260,000

Trust Companies.

TITLE INSURANCE & TRUST CO.
(Corner Franklin and New High Streets)
CASH CAPITAL AND SURPLUS $585,000.00
Issues policies of Title Insurance. Issues Certificates of Title. Acts in all Trust Capacities. TEL. EXCHANGE 12

Bonds and Investments.

HOME 'PHONE 987 — NO. 315 S. BROADWAY — ESTABLISHED AUGUST 1891
ADAMS-PHILLIPS COMPANY
OFFER FOR SALE FIRST MORTGAGE NOTES AND BONDS
Carefully Selected Interest-paying Non-taxable, Securities for Investors, Savings Banks and Trust Funds, Municipal and School Bonds of $100 denomination and up, maturing all dates from one to forty years.
DIRECTORS
JAMES H. ADAMS, W. F. BOTSFORD, J. ROSS CLARK, EDWARD T. EARL, H. E. HUNTINGTON, H. W. HELLMAN, O. T. JOHNSON, THOS. W. PHILLIPS, W. H. PERRY, M. H. SHERMAN, C. W. SMITH, ANDREW TURNER.

"THE PROTECTIVE SAVINGS" M. B. AND LOAN ASS'N
PAYS 6 PER CENT. On Term Deposits of $25.00 and up issued for 6 months or longer and interest runs from date of issue. Security: First Mortgage on improved real estate—nothing safer. MONEY TO LOAN ON REAL ESTATE. Call or write for particulars. Ask for booklet.
OFFICE 101 N. BROADWAY. DIRECTORS: Ferd K. Rule, Pres., Byron Erkenbrecher, Vice-Pres.; C. A. Miller, W. F. Morphy, W. G. Blewett, Secretary.

FIELDING J. STILSON, REALTY, STOCKS, BONDS.
MEMBER—Los Angeles Stock Exchange. Los Angeles Realty Board. TRUST BLDG, LOS ANGELES. Phones 105

5 PER CENT. PAID ON SUMS OF $100 AND UPWARDS
Paid in Capital $1,200,000. Loans $1,308,936. Directors: W. G. Cochran, Pres.; A. E. Pomeroy, Vice-Pres.; W. D. Woolwine; J. G. Mossin, Treas.; C. J. Wade, Secy.; D. M. Cuthbert, Supt. Agencies. Send for booklet and statement.
STATE MUTUAL BUILDING AND LOAN ASS'N, 141 South Broadway, Los Angeles, Cal.

EATON CO. PRIVATE WIRE. Members L. A. Stock Exchange. PHONES HOME 753 MAIN 1777. New York Stocks and Grain bought and sold on margin. 118 WEST THIRD STREET

TELEPHONE MAIN 912. HOME 912.
SOUTHERN CALIFORNIA GRAIN AND STOCK CO.
NEW YORK STOCKS, Room 118 Stimson Block. NEW YORK GRAIN, COR. THIRD AND SPRING STS.

Life Insurance.

THE MUTUAL BENEFIT LIFE INSURANCE CO. NEWARK, NEW JERSEY.
Largest Annual Dividends. Frederick Frelinghuysen, President. Assets, $82,832,796.18; surplus, $6,654,081.00. WALTER H. FISHER, Manager, 412-413 Bradbury Bldg. Tel James 4151.

KODOL
Kodol digests what you eat. Kodol gives vim, vigor and vitality to every tissue and organ of the entire body because it cleanses, purifies and sweetens the stomach, and enables the digestive organs to transform all food into nourishment.
FOR SALE AT DEAN'S DRUG STORE.

The Ballard Pulmonary Sanatorium, Pasadena, Cal., the best equipped institution in the U. S. for the treatment of Consumption. Los Angeles office—415½ South Spring St. Write for free book descriptive of institution and treatment.

Featherweight Trunks. Whitney-Woodling Trunk Co. 345 S. Spring St.

SENSIBLE, SUITABLE GIFTS

FOR OLD AND YOUNG

It is but a short time until Christmas. Prudent ones are selecting gifts now in order to avoid the rush of a few weeks later. Every department of this store is overflowing with practical, sensible, acceptable gifts for everyone. Come look around—note the lowness of prices. We feel confident that your search for gifts will end in this store and you will highly appreciate the money we enable you to save without accepting an inferior quality of merchandise. Even though you are not ready to buy we invite you to come and look around that you may anticipate your wants.

NOTE—Our new elevator is now installed and customers to the second and third floors will be accommodated with the quickest and safest elevator service to be had. The sale of housefurnishing goods will now be pushed with renewed vigor in order to entirely close out this department as quickly as possible.

Dress Goods Economies.

We're pushing this Dress Goods Department in no uncertain way. Continually offering goods for less money than they can be bought elsewhere has won a host of patrons, and if low prices will do it, the business shall be doubled.

58 in. black Meltons, very heavy for tailor suits—a bargain at $2.50 a yard. Sale price.......... $1.68

54 in. broadcloth in blue—very smooth finish—regular price $1.50 a yd.—sale price.......... $1.00

54 in. black Zibeline with very long nap—very desirable for suits with long jackets—regular price $1.50 a yard. Special.......... $1.25

45 in. heavy Sicilian in black and blue; bright finish; regular price 75c a yard. Sale price.......... 50c

56 in. Kersey, very heavy and smooth finish; in tan, black and modes; excellent weight for capes and jackets; regular price $2.00 a yd. Monday.......... $1.50

36-in. black Moire for jackets and long coats; regular price $1.00 a yd. Monday.......... 69c

Gray Crinoline by the piece of 12 yds.—regular price $1.20 a piece—extra special for Monday, 12 yards for.......... 65c

45-inch Imported Llama suiting—one of the newest weaves on the market for tailor suits—bought to sell at $2.00 a yard. 7 yards to the suit. Sale price.......... $1.25

Broken line of mercerized satines, moreens and surah linings—regular price 15c, 20c and 25c a yard—Sale price.......... 10c

36-in. imported black taffeta; beautiful luster; regular price $1.25 a yard. Monday.......... $1.00

Women's Stylish Garments Underpriced

TOMORROW'S OFFERINGS FROM THE CLOAK AND SUIT DEPARTMENT are exceptional in the extreme. Hundreds of women's high grade garments priced in a way that means a great sacrifice to us and a wonderful opportunity for you to save money. This department grows more popular each day because our values are always better, the goods newer, and the service more prompt than you find in most departments of a similar nature. Carefully consider every one of the following specials:

$2.00 Sateen Petticoats $1.50

Special purchase of 100 new Sateen Petticoats in the fitted five-gore style with three flounces on an accordian flounce. Extra quality sateen and good width. Bought to sell at $2. Monday special.......... $1.50

$30 Silk Coats at $20

Beautiful Silk Coats in Louis XIV style with large collar, pouch sleeves; elegantly trimmed with applique and lined throughout with Skinner satin. The regular price is $30, tomorrow $20

Women's $30 Coats $25

Some are Louis XIV styles; others in box fashion or fitted back with box front. The lengths range from 27 to 45 in.; colors, tan, caster and black; Skinner satin linings. The workmanship of these garments could not be improved upon. Regular price $30. Sale price.......... $25

Elegant Waists at $15

Various exclusive effects in Allover Lace and Crepe de Chine Waists, made in the broad-shoulder style with fancy pouch sleeves; lined with excellent quality silk. Real elegant garments that sell regularly for from $17.50 to $20. Specially priced for tomorrow.......... $15

$12.50 Bath Robes at $4.95

Just 25 in the lot. Made of the best quality eiderdown, empire style or fitted back; trimmed with ribbons or applique. Bath robes, you know, always make acceptable Christmas gifts, and this gives you an opportunity to buy a really elegant robe for the price of an ordinary one. $12.50 value, Monday.......... $4.95

$25 Tailored Suits $13.50

One of the leaders for tomorrow is a large assortment of high grade Tailored Suits in the plain long coat effects consisting of broadcloths, tweeds, zibelines, cheviots and mixtures. The jackets are all silk lined; the skirts are in full flare style and neatly stitched. Regular values up to $25, tomorrow.......... $13.50

Tailored Suits at $20

This line includes garments that sold earlier in the season for a great deal more. They come in all the latest weaves and were made up expressly for us. Several different styles in plain and mixed fabrics. These suits are all perfect in fit, style and finish, and an exceptional value at the price.......... $20

$50 Tailored Suits at $42.50

These garments represent the very highest class of man tailored garments. They are made of beautiful imported cloths in long coat or skirted blouse styles and elegantly finished in every detail. Easily worth $50 each. On sale Monday at.......... $42.50

$3.50 French Flannel Waists $1.95

A very opportune offer. These damp, chilly days make the wearing of flannel waists imperative. This lot we offer for tomorrow consists of fine French Flannel Waists in white only; made with large tucks and trimmed with pearl buttons; or clusters of small tucks and fancy buttons. Sold regularly for $3.50. Sale price.......... $1.95

Cut-Price Underwear

Thousands of people have saved money in this department. Owing to our position with the manufacturers we get many trade snaps that don't come to ordinary stores. Lay in a supply to last for several months—it will pay you.

Ladies' Wool Oneita Union Suits in white or gray—finished with silk tape—regular price $2.50—Monday.......... $1.38

Ladies' all Wool Oneita Union Suits in gray—silk crocheted neck, and silk taped—regular price $3.50—Monday.......... $2.38

Ladies' Fine Ribbed Gray Union Suits—fleece lined—button down the front—$1.00 value—sale price.......... 69c

Ladies' Gray, Fleece Lined Oneita Union Suits—regular 75c value. Sale price.......... 49c

Boys' part wool Pants and Drawers in gray—50c value—sale price.......... 15c

Ribbons

Desirable ribbons priced in a way that is rapidly making friends for this section. Not only do we keep all that's new and popular, but our prices are always surprisingly low.

Satin Taffeta Ribbon in assorted colors—No. 80—the right width for the new bows regular price 35c a yd. Sale price.......... 25c

Sofa Pillow Ribbons in shaded colors, all silk—regular price 35c to 40c a yard. Sale price.......... 29c

Sofa Pillow Ribbons in the silk and linen effect which are so popular at present—regular 50c a yard value. Sale price.......... 30c

Ribbon Bows and Flowers made up to special order.

Men's Furnishings

Speak to any man who has visited this department, in regard to the nature of the values we offer, The invariable reply is "best values in town." Come see for yourself.

Men's White Shirts, some are slightly soiled from showing: excellent 75c values—to close out.... 25c

Odds and ends of Men's Wool Shirts and Drawers—sizes 32 to 46—values up to $1.25. Monday.... 48c

Men's Unlaundered White Shirts, linen bosoms, sizes 14 to 17½. Monday.......... 25c

Men's 5c Handkerchiefs. Monday.......... 2½c

Boys' $1.00 Wool Sweaters, all colors.......... 45c

Boys' Colored Percale Shirts, sizes 12 to 14, regular 50c values. Monday.......... 25c

Men's Colored Stiff Bosom Shirts, worth 75c each, sizes 14½ to 16½. Monday.......... 15c

Men's 10c Hose 50c, per dozen or per pair.......... 5c

Veils, Hdk'fs, Etc.

Embroidery edging made of the best cambric—from 2 to 3½ in. wide—regular 6½c, 7½c and 10c values—must be sold to make room for new goods; on sale tomorrow for.......... 2½c

Net veiling regularly worth 25c to 30c a yard; on sale at.......... 9c

Ladies' lace and embroidered Swiss handkerchiefs; regular 12½c, 15c and 20c values; on sale for tomorrow at 5c

Ready made veils in black or white; regular 75c to $1.00 values; tomorrow only.......... 49c

Monday Hosiery Spec'ls

Damp and cold weather demands warmer stockings to prevent catching cold. In anticipation of your needs, and your desire to save money, we have received several purchases that will enable you to buy a much larger supply than you would expect to get for a small outlay of money.

Ladies' Lace Lisle Hose in black Hermsdorf dye—50c values—sale price.......... 35c

Ladies' drop-stitch hose in blue and black—15c values—sale price.......... 8⅓c

Children's ribbed black hose—fleece lined—double knee, heel and toe. 20c values. Sale price.......... 10c

Ladies' black wool hose, ribbed and plain—25c values. Sale price.......... 15c

3rd Floor Specials

Big stock of new goods at less than actual wholesale prices

China Pot Scrubs, regular 2c, for.......... 1c

Large B. & H. Nickle stand lamps, all complete, regular $1.50.......... $1.20

Small Hand Glass Lamps, all complete, regular 27c, for.......... 21c

Large Upright Ironing Tables, regular $1.25, for.......... $1.00

Any Color of Dennison or Swiss Crepe Paper, regular 8c, for.......... 5c

Sewing Machine Screw Drivers, regular 3c, for.......... 1c

50-lb Spring Balances, best make, regular 25c, for.......... 17c

25-lb Spring Balances Wire Scoop, best make, regular 20c, for.......... 11c

25-lb Spring Balances Wire Scoop, best make regular 35c, for.......... 25c

No. 2 Drop Front Go-Carts, regular $4.50, for.......... $3.60

Duke Camp Stools, regular 35c, for.......... 28c.

Extraordinary Inducements in Linens

This store has always had a reputation for selling the highest grades of linen, and selling them for less than any other store in Los Angeles. The stock is always complete with the newest and finest in the market. For tomorrow we will offer several extraordinary specials that should interest every housekeeper who is in need of table damask or napkins.

65c for Damask Worth $1.00 a Yd

Excellent quality pure Irish linen table damask—72 in. wide; dew bleached; beautiful new patterns and of a good wearing quality; usual selling price $1.00 a yd. Monday.......... 65c

98c for Damask Worth $1.25 and $1.35 a Yd

This is a superior quality, double satin table damask—68 and 72 in. wide; fine bleached; all good patterns. Regular selling price $1.25 and $1.35 a yd. Sale price.......... 98c

Turkey Red Damask at 23c a Yd.

As an extra special for to-morrow we offer a lot of 15 pieces of Turkey red table Damask, also 10 pieces extra heavy, white loom disk damask—regular price 40c, a yd. choice of the lot Monday.......... 23c

75c a Doz. for Napkins Worth $1.00

Large lot bleached napkins of excellent quality linen, size ⅝x⅝; regular price $1.00 a doz.; Monday.... 75c

$1.95 a Doz. for Napkins Worth $2.75

300 doz. in the lot. Fine quality, pure bleached Irish napkins, satin finish; all choice new designs; dinner size; worth up to $2.75 a doz. Monday.......... $1.95

Remnants.

Tomorrow morning we place on sale an immense lot of sample dozen napkins and table cloths of different pattern; napkins do not match the table cloths. Also a lot of napkins in half dozens, and a large lot of short lengths of table linen. These will all be placed on one table and sold for one-half to one-third less than regular value.

3d Floor Specials

The fine new elevator is now running, giving you easy access to this department.

10-quart Japan Slop Jars, regular 35c; sale.......... 28c

12-quart Japan Slop Jars, regular 40c; sale.......... 32c

14 quart Japan Slop Jars, regular 45c; sale.......... 36c

Kirk's Crystola, 5c; 7 for.......... 25c

Kirk's Dome. Laundry Soap, 6c; 7 for.......... 25c

12-inch Eastern Turkey Duster, regular 25c.......... 20c

Wood Lemon Squeezer, regular 10c, for.......... 6c

Large Meat Chopper, regular $1.25, for.......... $1.00

Small Meat Chopper, regular $1.00, for.......... 84c

Small Brownie Lunch Boxes, regular 10c, for.......... 8c

Large Brownie Lunch Boxes, regular 12c, for.......... 10c

Sale of Bed Spreads

If you need Bed Spreads buy them now, and here. Without boasting, these are better values than have ever been offered in Los Angeles before.

Lot 1—300 full sized Bed Spreads, all white, hemmed, ready for use; Marseilles patterns; values up to $1.35; sale price, 98c

Lot 2—200 real English Marseilles Bed Spreads—hemmed, large size, value up to $2.50 each; sale price.......... $1.96

Lot 3—This lot consists of a large lot of extra quality Marseilles Bed Spreads; some are slightly soiled; value up to $4.50 each; price while they last.......... $2.75

Comforts

Fine Silkoline Comforts filled with pure white cotton batting; good weight and large size for double bed. Regular price $2.00; Monday,

$1.48

Blankets

German finish striped cotton Blankets with fancy borders; regular price $1.25 and $1.50 per pair; sale price,

98c

Hair Goods for Less

About one-half the regular prices is the principal reason you should buy hair goods here. Mrs. Petri of New York is here with a large stock of the newest fads and the best grades of genuine hair-goods on the market.

$15.00 Switches at $8.00
$12.00 Switches at $7.00
$ 8.00 Switches at $4.50
$ 5.00 Switches at $2.50
Other Switches $2.00 up

Try Petri's Persian Massage Skin Food. Removes blemishes and keeps the skin soft and white.

CENTER AISLE, MAIN FLOOR.

Soap Sale Extraordinary

We are going to close out all Toilet Soaps quickly. Tomorrow take your choice of any of our fine box soaps that have been selling at 10c and 15c a cake at..........

4c

Women's Gowns, Aprons

These three items represent a very special purchase that we obtained from a manufacturer who needed money at once. We bought them at a price much less than regular and offer them accordingly.

Ladies' Umbrella Drawers of fine cambric deep ruffle of Hamburg Embroidery. Regular selling price $1.00—Monday special.......... 79c

Ladies' Outing Flannel Gowns, fancy stripes; heavy weight; tucked yoke; finished with feather stitched braid. Regular price $1.00. Monday.......... 79c

Ladies' Fancy Aprons in very dainty styles, made of fine lawn; trimmed in lace and ribbon. These would make very acceptable Christmas gifts. Regular value 50c each. Monday.......... 39c

SOROSIS SHOES

$1.25, $1.50 Belts 89c

Large assortment of very newest styles of Peau de Soie Belts with front and back buckles of oxydized gun metal and gilt. These are high class belts and would sell in regular stock at $1.25 and $1.50 each. Monday choice of the lot only.......... 89c

CRANDALL & LANE

327-329 SOUTH BROADWAY

Two Favorite Gloves

Eugene pique gloves with Paris point embroidery—gusseted fingers; perfect fitting; fine wearing quality; all shades.......... $1.65

Eugene overseam gloves in black, brown, beaver, mode, pearl and white. Very prettily stitched. Per pair.......... $1.50

SOROSIS SHOES